

TM 9-2320-360-24P

This manual supersedes TM 9-2320-360-34P, dated 31 March 1994 and
TM 9-2320-360-20P, dated 31 March 1994, including all changes.

TECHNICAL MANUAL

**UNIT, DIRECT SUPPORT AND GENERAL SUPPORT MAINTENANCE
REPAIR PARTS AND SPECIAL TOOLS LIST**

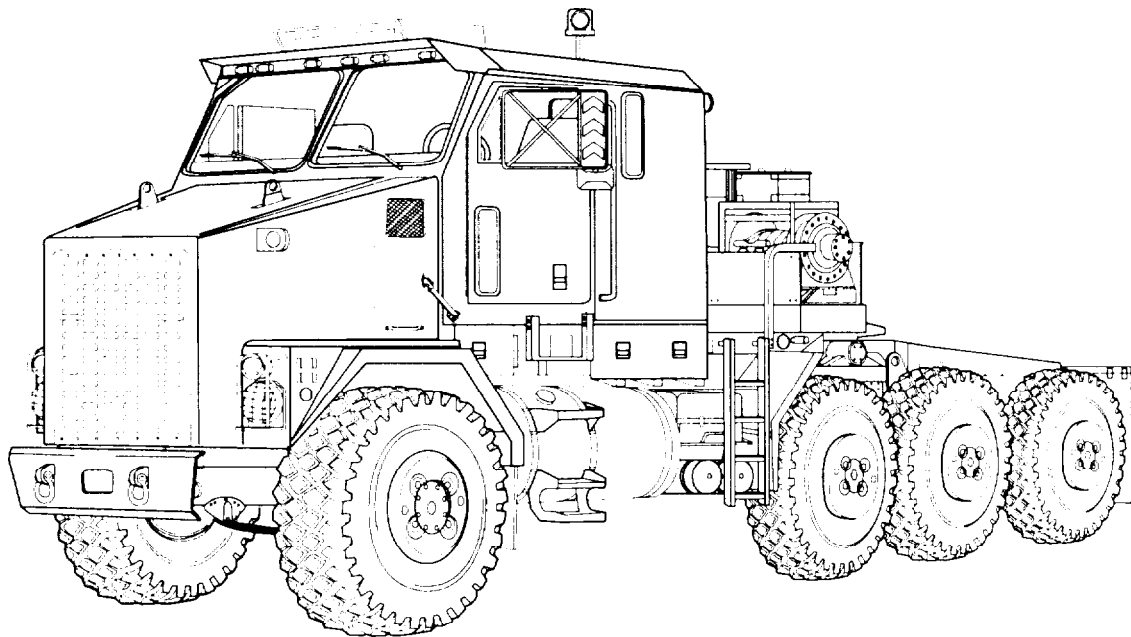

**TRUCK, TRACTOR, M1070,8 X 8,
HEAVY EQUIPMENT TRANSPORTER (HET)
NSN 2320-01-318-9902
EIC: B5C**

Approved for public release; distribution is unlimited.

HEADQUARTERS, DEPARTMENT OF THE ARMY

FEBRUARY 1998

TECHNICAL MANUAL
No. 9-2320-360-24P

HEADQUARTERS
DEPARTMENT OF THE ARMY
WASHINGTON, D.C. 15 February 1998

**UNIT, DIRECT SUPPORT AND GENERAL SUPPORT MAINTENANCE
REPAIR PARTS AND SPECIAL TOOLS LIST
FOR
TRUCK, TRACTOR, M1070,8 X 8,
HEAVY EQUIPMENT TRANSPORTER (HET)
NSN 2320-01-318-9902
EIC: B5C**

Current as of: 1 December 1997

REPORTING ERRORS AND RECOMMENDING IMPROVEMENTS

You can help improve this manual. If you find any mistakes or if you know of a way to improve the procedures, please let us know. Mail your letter, DA Form 2028 (Recommended Changes to Publications and Blank Forms), or DA Form 2028-2 located in back of this manual direct to: Commander, U.S. Army Tank-automotive and Armaments Command, AITN: AMSTA-IM-HHE, Warren, MI 48397-5000. A reply will be furnished to you.

TABLE OF CONTENTS

	Page	Illus Figure
Section I. INTRODUCTION	1-1	
Section II. REPAIR PARTS LIST	2-1	
Group 01 Engine		
0100 Engine Mounting	2-2	1
0100 Engine Assembly	2-4	2
0101 Cylinder Block (Sheet 1 of 3)	2-6	3
0101 Cylinder Block (Sheet 2 of 3)	2-7	3
0101 Cylinder Block (Sheet 3 of 3)	2-8	3
0101 Engine End Plates	2-12	4
0101 Air Box Covers and Drains	2-14	5
0101 Cylinder Head	2-16	6
0102 Crankshaft	2-18	7
0102 Crankshaft Cover, Trunnion and Oil Seal	2-20	8
0103 Flywheel Housing and Flexplate Assembly	2-22	9
0104 Piston and Connecting Rod Assembly	2-26	10

Approved for public release; distribution is unlimited.

*This manual supersedes TM 9-2320-360-34P, dated 31 March 1994 and TM 9-2320-360-20P, dated 31 March 1994, including all changes.

TABLE OF CONTENTS (CONT)

		Page	Illus Figure
Group 01	Engine (Cont)		
	0105 Rocker Cover and Gasket.. .. .	2-30	11
	0105 Rocker Arms, Valves, and Cam Followers .. .	2-32	12
	0105 Camshafts.. .. .	2-34	13
	0105 Idler Gear.. .. .	2-36	14
	0105 Vibration Damper and Front Cover.. .. .	2-38	15
	0106 Oil Breather Tubes.. .. .	2-40	16
	0106 Oil Filter Assembly and Sampling Valve .. .	2-42	17
	0106 Oil Cooler .. .	2-44	18
	0106 Oil Pan and Dipstick.. .. .	2-48	19
	0106 Oil Pump Mounting.. .. .	2-50	20
	0106 Oil Pump Assembly.. .. .	2-52	21
	0108 Exhaust Manifold and Gasket.. .. .	2-54	22
	0109 Water Pump Drive Gear.. .. .	2-56	23
	0109 Blower Drive .. .	2-58	24
	0109 Accessory Drive .. .	2-60	25
	0112 Engine Brake Retarder.. .. .	2-62	26
Group 03	Fuel System		
	0301 Fuel Injector .. .	2-64	27
	0302 Fuel Supply Pump .. .	2-66	28
	0302 Hand Priming Pump Assembly .. .	2-68	29
	0304 Air Cleaner Assembly.. .. .	2-70	30
	0304 Air Intake Ducting.. .. .	2-72	31
	0305 Blower Assembly (Sheet 1 of 2) .. .	2-74	32
	0305 Blower Assembly (Sheet 2 of 2).. .. .	2-75	32
	0305 Turbocharger Mounting.. .. .	2-80	33
	0305 Turbocharger Assembly.. .. .	2-82	34
	0306 Left Side Fuel Tank Assembly .. .	2-84	35
	0306 Right Side Fuel Tank Assembly.. .. .	2-86	36
	0306 Fuel Lines and Fittings (Sheet 1 of 2) .. .	2-88	37
	0306 Fuel Lines and Fittings (Sheet 2 of 2) .. .	2-89	37
	0309 Fuel/Water Separator Assembly .. .	2-94	38
	0309 Secondary Fuel Filter.. .. .	2-96	39
	0311 Ether Starting Aid.. .. .	2-98	40
Group 04	Exhaust System		
	0401 Muffler/Tailpipe Assembly (Sheet 1 of 2) .. .	2-100	41
	0401 Muffler/Tailpipe Assembly (Sheet 2 of 2) .. .	2-101	41

TABLE OF CONTENTS (CONT)

		Page	Illus Figure
Group 05	Cooling System		
	0501 Radiator Assembly	2-104	42
	0502 Radiator Mounting..	2-106	43
	0503 Cooling Hoses, Lines, and Fittings.	2-110	44
	0503 Cooling System Hoses and Fittings..	2-112	45
	0503 Engine Aftercooler	2-116	46
	0504 Water Pump Assembly..	2-118	47
	0505 Fan Assembly and Belts	2-120	48
	0505 Fan Clutch Assembly	2-122	49
	0508 Coolant Filter..	2-126	50
Group 06	Electrical System		
	0601 12V Alternator Mounting	2-128	51
	0601 12V Alternator Assembly..	2-130	52
	0601 24V Alternator Mounting	2-134	53
	0601 24V Alternator Assembly..	2-136	54
	0603 Starter Mounting	2-140	55
	0603 Starter Assembly	2-142	56
	0606 Engine Circuit Breakers	2-146	57
	0607 Instrument Panel (Sheet 1 of 3)	2-148	58
	0607 Instrument Panel (Sheet 2 of 3)..	2-149	58
	0607 Instrument Panel (Sheet 3 of 3)	2-150	58
	0607 Instrument Panel Wiring Harnesses	2-154	59
	0607 Electrical Control Box Assembly (Sheet 1 of 2)	2-158	60
	0607 Electrical Control Box Assembly (Sheet 2 of 2)	2-159	60
	0607 Steering Column Harness and Switch	2-162	61
	0608 Engine Electronic Throttle Assembly	2-164	62
	0608 Engine Electronic Control Module (Sheet 1 of 2)	2-166	63
	0608 Engine Electronic Control Module (Sheet 2 of 2)	2-167	63
	0609 Headlight Assembly	2-170	64
	0609 Front Composite Light..	2-172	65
	0609 Rear Composite Light	2-174	66
	0609 Blackout Drive Light..	2-176	67
	0609 Cab Clearance Light Assembly..	2-178	68
	0609 Clearance Marker Lights..	2-180	69
	0609 Rear I.D. Light Assembly	2-182	70
	0609 Backup Light and Alarm..	2-184	71
	0609 Map Light Assembly.	2-186	72
	0609 Mounted Worklamp..	2-188	73

TABLE OF CONTENTS (CONT)

	Page	Illus Figure
Group 06 Electrical System (Cont)		
0609 Beacon Light Assembly (Sheet 1 of 2)	2-190	74
0609 Beacon Light Assembly (Sheet 2 of 2)	2-191	74
0610 Fuel Level Sending Unit	2-194	75
0610 Sending Units and Warning Switches	2-196	76
0610 Buzzer Warning System	2-198	77
0612 Battery Box Assembly	2-200	78
0612 Battery Cables and Terminals	2-204	79
0612 Slave Receptacle	2-206	80
0613 Engine Wiring Installation	2-208	81
0613 Engine Wiring Harness (Sheet 1 of 2)	2-212	82
0613 Engine Wiring Harness (Sheet 2 of 2)	2-213	82
0613 Cab Wiring Installation (Sheet 1 of 3)	2-216	83
0613 Cab Wiring Installation (Sheet 2 of 3)	2-217	83
0613 Cab Wiring Installation (Sheet 3 of 3)	2-218	83
0613 Electrical Control Box Wiring Harnesses (Sheet 1 of 5)	2-220	84
0613 Electrical Control Box Wiring Harnesses (Sheet 2 of 5)	2-221	84
0613 Electrical Control Box Wiring Harnesses (Sheet 3 of 5)	2-222	84
0613 Electrical Control Box Wiring Harnesses (Sheet 4 of 5)	2-223	84
0613 Electrical Control Box Wiring Harnesses (Sheet 5 of 5)	2-224	84
0613 Cab Rear Wiring Harness	2-230	85
0613 Cab Wiring Harness (Sheet 1 of 3)	2-232	86
0613 Cab Wiring Harness (Sheet 2 of 3)	2-233	86
0613 Cab Wiring Harness (Sheet 3 of 3)	2-234	86
0613 Winch Assembly Wire Harness and Switches	2-238	87
0613 Chassis Wiring Harness (Sheet 1 of 4)	2-240	88
0613 Chassis Wiring Harness (Sheet 2 of 4)	2-241	88
0613 Chassis Wiring Harness (Sheet 3 of 4)	2-242	88
0613 Chassis Wiring Harness (Sheet 4 of 4)	2-243	88
0613 Chassis Wiring Installation (Sheet 1 of 4)	2-246	89
0613 Chassis Wiring Installation (Sheet 2 of 4)	2-247	89
0613 Chassis Wiring Installation (Sheet 3 of 4)	2-248	89
0613 Chassis Wiring Installation (Sheet 4 of 4)	2-249	89
0613 STE/ICE Components (Sheet 1 of 2)	2-252	90
0613 STE/ICE Components (Sheet 2 of 2)	2-253	90
0613 STE/ICE Engine Wiring Harness	2-256	91
0613 STE/ICE Chassis Wiring Harness	2-258	92
0616 Ventilator (Sheet 1 of 3)	2-260	93

TABLE OF CONTENTS (CONT)

	Page	Illus Figure
Group 06		
Electrical System (Cont)		
0616 Ventilator (Sheet 2 of 3)	2-261	93
0616 Ventilator (Sheet 3 of 3)	2-262	93
Group 07		
Transmission		
0705 Transmission Shift Controls (Sheet 1 of 2)	2-266	94
0705 Transmission Shift Controls (Sheet 2 of 2)	2-267	94
0708 Flywheel Assembly, Lockup Clutch, and Torque Converter (Sheet 1 of 2).	2-270	95
0708 Flywheel Assembly, Lockup Clutch, and Torque Converter (Sheet 2 of 2).	2-271	95
0710 Transmission Assembly..	2-274	96
0710 Transmission Mounting..	2-276	97
0710 Front Support and Main Regulator Valve..	2-278	98
0710 Input Shaft and Forward Clutch	2-280	99
0710 Rear Cover Assembly	2-282	100
0710 Transmission Housing, Oil Filter, and Oil Pan	2-286	101
0713 Fifth Clutch Assembly	2-288	102
0713 Fourth Clutch, Center Support, and Third Clutch..	2-290	103
0713 Planetaries and Main Shaft (Sheet 1 of 2)	2-292	104
0713 Planetaries and Main Shaft (Sheet 2 of 2)	2-293	104
0713 Second and Reverse Clutch	2-296	105
0713 First Clutch and Adapter Housing	2-298	106
0714 Governor Assembly	2-300	107
0714 Control Valve Assembly	2-302	108
0714 Lockup Cutoff Valve Assembly	2-306	109
0721 Input Charging Oil Pump.	2-308	110
0721 External Filter Element, Housing, and Bracket	2-310	111
0721 Transmission Hoses, Fittings, and Solenoid (Sheet 1 of 4)	2-312	112
0721 Transmission Hoses, Fittings, and Solenoid (Sheet 2 of 4).	2-313	112
0721 Transmission Hoses, Fittings, and Solenoid (Sheet 3 of 4)	2-314	112
0721 Transmission Hoses, Fittings, and Solenoid (Sheet 4 of 4).	2-315	112
Group 08		
Transfer Case		
0801 Transfer Case Mounting	2-320	113
0801 Transfer Case Assembly (Sheet 1 of 3).	2-322	114
0801 Transfer Case Assembly (Sheet 2 of 3).	2-323	114
0801 Transfer Case Assembly (Sheet 3 of 3).	2-324	114
0803 Lockout Air Shift Chamber..	2-330	115
0803 Transfer Case Shift Controls..	2-332	116

TABLE OF CONTENTS (CONT)

		Page	Illus Figure
Group 08	Transfer Case (Cont)		
	0804 Transfer Case Lubrication Lines and Fittings	2-334	117
	0804 Transfer Case Lube Pump Assembly	2-336	118
Group 09	Propeller Shafts		
	0900 Propeller Shaft, Transmission to Transfer Case..	2-338	119
	0900 Propeller Shaft, No. 3 Axle to No. 4 Axle	2-340	120
	0900 Propeller Shaft, Transfer Case to No. 2 Axle..	2-342	121
	0900 Propeller Shaft, No. 2 Axle to No. 3 Axle	2-344	122
	0900 Propeller Shaft Transfer Case to No. 1 Axle..	2-346	123
Group 10	Front Axle		
	1000 No. 1 Axle Assembly.	2-348	124
	1000 No. 1 Axle Housing	2-350	125
	1002 No. 1 Differential Carrier Assembly..	2-352	126
	1003 Planetary Carrier Assembly	2-356	127
	1004 No. 1 Axle Pivot and Spindle Assembly..	2-358	128
Group 11	Rear Axles		
	1100 No. 2 Axle Assembly..	2-362	129
	1100 No. 3 Axle Assembly	2-364	130
	1100 No. 4 Axle Assembly	2-366	131
	1100 No. 2 Axle Housing	2-368	132
	1100 No. 3 Axle Housing	2-370	133
	1100 No. 4 Axle Housing	2-372	134
	1100 No. 2 and No. 3 Axle Spindle and Shaft..	2-374	135
	1102 No. 2 Differential Carrier Assembly (Sheet 1 of 2).	2-376	136
	1102 No. 2 Differential Carrier Assembly (Sheet 2 of 2).	2-377	136
	1102 No. 3 Differential Carrier Assembly..	2-382	137
	1102 No. 4 Differential Carrier Assembly..	2-386	138
	1104 No. 4 Axle Pivot and Spindle Assembly..	2-390	139
Group 12	Brake System		
	1202 Brake Assemblies, No. 1 and No. 4 Axles	2-394	140
	1202 Brake Assemblies, No. 2 and No. 3 Axles	2-398	141
	1208 Brake Chamber Assemblies (Sheet 1 of 2).	2-402	142
	1208 Brake Chamber Assemblies (Sheet 2 of 2).	2-403	142
	1208 Treadle Valve Assembly	2-406	143
	1208 Cab Air Hoses and Tubing (Sheet 1 of 5).	2-410	144
	1208 Cab Air Hoses and Tubing (Sheet 2 of 5).	2-411	144
	1208 Cab Air Hoses and Tubing (Sheet 3 of 5).	2-412	144
	1208 Cab Air Hoses and Tubing (Sheet 4 of 5).	2-413	144

TABLE OF CONTENTS (CONT)

	Page	Illus Figure
Group 12		
Brake System (Cont)		
1208 Cab Air Hoses and Tubing (Sheet 5 of 5)	2-414	144
1208 Air Couplings, Brackets, and Fittings..	2-422	145
1208 Air Tanks, Brackets, and Fittings (Sheet 1 of 2)	2-424	146
1208 Air Tanks, Brackets, and Fittings (Sheet 2 of 2)	2-425	146
1208 Service Brake Relay Valves and Fittings..	2-430	147
1208 Spring Brake Relay Valves and Fittings..	2-432	148
1208 Air Valves, Lines, and Fittings (Sheet 1 of 2)	2-434	149
1208 Air Valves, Lines, and Fittings (Sheet 2 of 2)	2-435	149
1208 Chassis Air Lines and Clamps (Sheet 1 of 3)	2-438	150
1208 Chassis Air Lines and Clamps (Sheet 2 of 3)	2-439	150
1208 Chassis Air Lines and Clamps (Sheet 3 of 3)	2-440	150
1208 Axle Air Lines, Manifolds, and Fittings (Sheet 1 of 4)	2-444	151
1208 Axle Air Lines, Manifolds, and Fittings (Sheet 2 of 4)	2-445	151
1208 Axle Air Lines, Manifolds, and Fittings (Sheet 3 of 4)	2-446	151
1208 Axle Air Lines, Manifolds, and Fittings (Sheet 4 of 4)	2-447	151
1208 Front Air Harness..	2-452	152
1208 Rear Air Harness	2-456	153
1208 Dash Manifold Valve	2-460	154
1209 Air Compressor Installation (Sheet 1 of 2)	2-462	155
1209 Air Compressor Installation (Sheet 2 of 2)	2-463	155
1209 Air Compressor Assembly (Sheet 1 of 3)	2-466	156
1209 Air Compressor Assembly (Sheet 2 of 3)	2-467	156
1209 Air Compressor Assembly (Sheet 3 of 3)	2-468	156
1209 Air Dryers (Sheet 1 of 2)	2-472	157
1209 Air Dryers (Sheet 2 of 2)	2-473	157
1209 Coalescing Filter, Aftercooler, and Manifold Installation	2-476	158
1209 Coalescing Filter	2-478	159
1209 Aftercooler	2-480	160
1211 Hand Control Valve..	2-484	161
1211 Pogo Stick Assembly	2-486	162
Group 13		
Wheels and Tire		
1311 Wheel Assembly	2-490	163
1311 Hub and Drum Assembly..	2-494	164
1311 Central Tire Inflation System (CTIS) (Sheet 1 of 7)	2-496	165
1311 Central Tire Inflation System (CTIS) (Sheet 2 of 7)	2-497	165
1311 Central Tire Inflation System (CTIS) (Sheet 3 of 7)	2-498	165
1311 Central Tire Inflation System (CTIS) (Sheet 4 of 7)	2-499	165

TABLE OF CONTENTS (CONT)

	Page	Illus Figure
Group 13		
Wheels and Tire (Cont)		
1311 Central Tire Inflation System (CTIS) (Sheet 5 of 7)	2-500	165
1311 Central Tire Inflation System (CTIS) (Sheet 6 of 7)	2-501	165
1311 Central Tire Inflation System (CTIS) (Sheet 7 of 7)	2-502	165
1311 CTIS Controller	2-506	166
1311 CTIS Manifold	2-508	167
1313 Tire	2-512	168
Group 14		
Steering System		
1401 Steering Wheel and Column Assembly..	2-514	169
1401 Steering Linkage	2-516	170
1401 Steering Tee Box Assembly	2-520	171
1401 Steering Reduction Gear Assembly/Installation..	2-522	172
1401 Front Steering Shaft Assembly	2-524	173
1401 Rear No. 3 Steering Shaft Assembly	2-526	174
1401 Rear No. 1, 4, and 5 Steering Shaft Assemblies..	2-528	175
1401 Rear No. 2 Steering Shaft Assembly	2-530	176
1401 Drag Link No. 1 and Pitman Arm	2-532	177
1401 Drag Link No. 4 and Pitman Arm	2-534	178
1407 Steering Gear Assembly	2-536	179
1410 Power Steering Pump Installation	2-540	180
1410 Power Steering Pump Assembly (Sheet 1 of 2).	2-542	181
1410 Power Steering Pump Assembly (Sheet 2 of 2).	2-543	181
1410 Auxiliary Power Steering Pump Manifold (Sheet 1 of 2)	2-548	182
1410 Auxiliary Power Steering Pump Manifold (Sheet 2 of 2)	2-549	182
1410 Auxiliary Power Steering Pump Assembly	2-552	183
1411 Power Steering System Hoses and Fittings (Sheet 1 of 3).	2-556	184
1411 Power Steering System Hoses and Fittings (Sheet 2 of 3).	2-557	184
1411 Power Steering System Hoses and Fittings (Sheet 3 of 3)	2-558	184
1411 Auxiliary Power Steering System Hoses and Fittings (Sheet 1 of 2).	2-562	185
1411 Auxiliary Power Steering System Hoses and Fittings (Sheet 2 of 2).	2-563	185
1413 Power Steering Reservoir Assembly	2-566	186
Group 15		
Frame		
1501 Frame Assembly (Sheet 1 of 6)	2-568	187
1501 Frame Assembly (Sheet 2 of 6)	2-569	187
1501 Frame Assembly (Sheet 3 of 6)	2-570	187
1501 Frame Assembly (Sheet 4 of 6)	2-571	187
1501 Frame Assembly (Sheet 5 of 6)	2-572	187
1501 Frame Assembly (Sheet 6 of 6)	2-573	187

TABLE OF CONTENTS (CONT)

		Page	Illus Figure
Group 15	Frame (Cont)		
	1501 Steps.. .. .	2-578	188
	1503 Pintle Hook.. .. .	2-580	189
	1504 Tire Carrier and Davit Assembly .. .	2-582	190
	1506 Fifth Wheel Assembly .. .	2-584	191
	1506 Fifth Wheel Ramps.. .. .	2-588	192
Group 16	Suspension		
	1601 Spring Assembly .. .	2-590	193
	1601 Air Spring Assembly.. .. .	2-592	194
	1601 Suspension Air Lines and Fittings .. .	2-594	195
	1601 Height Control Valves .. .	2-596	196
	1601 Shock Absorbers.. .. .	2-598	197
	1605 Torque Rods and Rear Suspension (Sheet 1 of 3).. .. .	2-600	198
	1605 Torque Rods and Rear Suspension (Sheet 2 of 3).. .. .	2-601	198
	1605 Torque Rods and Rear Suspension (Sheet 3 of 3).. .. .	2-602	198
Group 18	Cab and Body		
	1801 Cab Assembly (Sheet 1 of 2).. .. .	2-604	199
	1801 Cab Assembly (Sheet 2 of 2) .. .	2-605	199
	1801 Cab Insulation (Sheet 1 of 4) .. .	2-608	200
	1801 Cab Insulation (Sheet 2 of 4) .. .	2-609	200
	1801 Cab Insulation (Sheet 3 of 4) .. .	2-610	200
	1801 Cab Insulation (Sheet 4 of 4) .. .	2-611	200
	1801 Door Assembly (Sheet 1 of 2).. .. .	2-616	201
	1801 Door Assembly (Sheet 2 of 2).. .. .	2-617	201
	1801 Hood Installation (Sheet 1 of 2).. .. .	2-622	202
	1801 Hood Installation (Sheet 2 of 2).. .. .	2-623	202
	1801 Rear Splash Guards and Cab Ladders.. .. .	2-628	203
	1801 Cab Trim .. .	2-630	204
	1801 Cab Access Panels (Sheet 1 of 2).. .. .	2-632	205
	1801 Cab Access Panels (Sheet 2 of 2) .. .	2-633	205
	1802 Cab Glass .. .	2-636	206
	1802 Right Front Fender.. .. .	2-638	207
	1802 Left Front Fender .. .	2-640	208
	1802 Right Hand and Left Hand Rear Fenders .. .	2-642	209
	1806 Driver Seat Assembly (Sheet 1 of 2).. .. .	2-644	210
	1806 Driver Seat Assembly (Sheet 2 of 2).. .. .	2-645	210
	1806 Passenger Seat Assembly (Sheet 1 of 2).. .. .	2-648	211
	1806 Passenger Seat Assembly (Sheet 2 of 2) .. .	2-649	211

TABLE OF CONTENTS (CONT)

		Page	Illus Figure
Group 18	Cab and Body (Cont)		
	1806 Rear Passenger Seat Assembly (Sheet 1 of 2)	2-652	212
	1806 Rear Passenger Seat Assembly (Sheet 2 of 2)	2-653	212
	1808 Stowage Box Assembly	2-656	213
	1808 Tool Stowage Box Assembly	2-658	214
	1808 Wheel Chock Stowage Box Assembly	2-660	215
Group 20	Winches		
	2001 Dressed Winch Assembly (Sheet 1 of 2)	2-662	216
	2001 Dressed Winch Assembly (Sheet 2 of 2)	2-663	216
	2001 Main Winch Assembly (Sheet 1 of 2)	2-666	217
	2001 Main Winch Assembly (Sheet 2 of 2)	2-667	217
	2001 Main Winch Counterbalance Valve	2-672	218
	2001 Main Winch Drive Motor	2-674	219
	2001 Auxiliary Winch Assembly (Sheet 1 of 2)	2-678	220
	2001 Auxiliary Winch Assembly (Sheet 2 of 2)	2-679	220
	2001 Auxiliary Inch Counterbalance Valve	2-682	221
	2001 4-Way Control Valve	2-684	222
	2001 Winch Platform	2-686	223
	2001 Winch Ladder	2-688	224
	2004 PTO Assembly (Sheet 1 of 2)	2-690	225
	2004 PTO Assembly (Sheet 2 of 2)	2-691	225
	2004 PTO Shafts	2-694	226
Group 22	Body Accessory Items		
	2202 Windshield Wiper Assembly (Sheet 1 of 2)	2-696	227
	2202 Windshield Wiper Assembly (Sheet 2 of 2)	2-697	227
	2202 Heater Hoses and Fittings (Sheet 1 of 2)	2-700	228
	2202 Heater Hoses and Fittings (Sheet 2 of 2)	2-701	228
	2202 Heater Control Panel Assembly	2-704	229
	2202 Air Horns	2-706	230
	2202 Reflectors	2-708	231
	2202 Exhaust Fan (Sheet 1 of 2)	2-710	232
	2202 Exhaust Fan (Sheet 2 of 2)	2-711	232
	2202 Primary Heater, 24V Front	2-714	233
	2202 Mirror Assembly	2-718	234
	2210 Data Plates (Sheet 1 of 12)	2-720	235
	2210 Data Plates (Sheet 2 of 12)	2-721	235
	2210 Data Plates (Sheet 3 of 12)	2-722	235
	2210 Data Plates (Sheet 4 of 12)	2-723	235

TABLE OF CONTENTS (CONT)

		Page	Illus Figure
Group 22	Body Accessory Items (Cont)		
	2210 Data Plates (Sheet 5 of 12)	2-724	235
	2210 Data Plates (Sheet 6 of 12)	2-725	235
	2210 Data Plates (Sheet 7 of 12)	2-726	235
	2210 Data Plates (Sheet 8 of 12)	2-727	235
	2210 Data Plates (Sheet 9 of 12)	2-728	235
	2210 Data Plates (Sheet 10 of 12)	2-729	235
	2210 Data Plates (Sheet 11 of 12)	2-730	235
	2210 Data Plates (Sheet 12 of 12)	2-731	235
Group 24	Hydraulic System		
	2401 Hydraulic Pump Assembly	2-734	236
	2406 Hydraulic Filter	2-736	237
	2406 Hydraulic Lines and Fittings (Sheet 1 of 3)	2-738	238
	2406 Hydraulic Lines and Fittings (Sheet 2 of 3)	2-739	238
	2406 Hydraulic Lines and Fittings (Sheet 3 of 3)	2-740	238
	2406 Pneumatic Lines and Fittings	2-744	239
	2408 Hydraulic Reservoir Assembly	2-748	240
Group 33	Special Purpose Kits		
	3301 Engine Shipping Container	2-750	241
	3301 Transmission Shipping Container	2-752	242
	3301 Transfer Case Shipping Container	2-754	243
	3303 Engine Arctic Kit (Sheet 1 of 5)	2-756	244
	3303 Engine Arctic Kit (Sheet 2 of 5)	2-757	244
	3303 Engine Arctic Kit (Sheet 3 of 5)	2-758	244
	3303 Engine Arctic Kit (Sheet 4 of 5)	2-759	244
	3303 Engine Arctic Kit (Sheet 5 of 5)	2-760	244
	3303 Arctic Kit Battery Box Assembly	2-764	245
	3303 Arctic Kit Wiring Harness	2-766	246
	3401 Rifle Mounting	2-768	247
Group 47	Non-Electric Gages		
	4701 Speedometer and Tachometer Cables	2-770	248
	4702 Air Pressure Gages	2-772	249
Group 91	Chemical, Biological, And Radiological (CBR) Equipment		
	9111 Gas Particulate Filter Unit (GPFU) Assembly (Sheet 1 of 3)	2-774	250
	9111 Gas Particulate Filter Unit (GPFU) Assembly (Sheet 2 of 3)	2-775	250
	9111 Gas Particulate Filter Unit (GPFU) Assembly (Sheet 3 of 3)	2-776	250
	9120 Decontamination Kit	2-780	251
	9131 Chemical Alarm Kit	2-782	252

TABLE OF CONTENTS (CONT)

		Page	Illus Figure
Group 94	Repair Kits		
	9401 RepairKits	2-784	KITS
Group 95	General Use Standardized Parts		
	9501 Bulk Material	2-806	BULK
Section III.	SPECIAL TOOLS LIST	3-1	
Group 26	Tools and Test Equipment		
	2604 Special Tools (Sheet 1 of 29)	3-2	253
	2604 Special Tools (Sheet 2 of 29)	3-3	253
	2604 Special Tools (Sheet 3 of 29)	3-4	253
	2604 Special Tools (Sheet 4 of 29)	3-5	253
	2604 Special Tools (Sheet 5 of 29)	3-6	253
	2604 Special Tools (Sheet 6 of 29)	3-7	253
	2604 Special Tools (Sheet 7 of 29)	3-8	253
	2604 Special Tools (Sheet 8 of 29)	3-9	253
	2604 Special Tools (Sheet 9 of 29)	3-10	253
	2604 Special Tools (Sheet 10 of 29)	3-11	253
	2604 Special Tools (Sheet 11 of 29)	3-12	253
	2604 Special Tools (Sheet 12 of 29)	3-13	253
	2604 Special Tools (Sheet 13 of 29)	3-14	253
	2604 Special Tools (Sheet 14 of 29)	3-15	253
	2604 Special Tools (Sheet 15 of 29)	3-16	253
	2604 Special Tools (Sheet 16 of 29)	3-17	253
	2604 Special Tools (Sheet 17 of 29)	3-18	253
	2604 Special Tools (Sheet 18 of 29)	3-19	253
	2604 Special Tools (Sheet 19 of 29)	3-20	253
	2604 Special Tools (Sheet 20 of 29)	3-21	253
	2604 Special Tools (Sheet 21 of 29)	3-22	253
	2604 Special Tools (Sheet 22 of 29)	3-23	253
	2604 Special Tools (Sheet 23 of 29)	3-24	253
	2604 Special Tools (Sheet 24 of 29)	3-25	253
	2604 Special Tools (Sheet 25 of 29)	3-26	253
	2604 Special Tools (Sheet 26 of 29)	3-27	253
	2604 Special Tools (Sheet 27 of 29)	3-28	253
	2604 Special Tools (Sheet 28 of 29)	3-29	253
	2604 Special Tools (Sheet 29 of 29)	3-30	253
Section IV.	NATIONAL STOCK NUMBER AND PART NUMBER INDEX	I-1	

UNIT, DIRECT SUPPORT AND GENERAL SUPPORT MAINTENANCE REPAIR PARTS AND SPECIAL TOOLS LIST

Section I. INTRODUCTION

1. SCOPE

This manual lists and authorizes spares and repair parts; special tools; special test, measurement, and diagnostic equipment (TMDE); and other special support equipment required for performance of direct support and general support maintenance of the HET Tractor. It authorizes the requisitioning, issue, and disposition of spares, repair parts and special tools as indicated by the Source, Maintenance, and Recoverability (SMR) codes.

2. GENERAL

This Repair Parts and Special Tools List (RPSTL) is divided into the following sections:

a. Section II. Repair Parts List. A list of spares and repair parts authorized by this RPSTL for use in the performance of maintenance. The list also includes parts which must be removed for replacement of the authorized parts. Parts lists are composed of functional groups in ascending alphanumeric sequence, with the parts in each group listed in ascending figure and item number sequence. Bulk materials are listed in NSN sequence.

b. Section III. Special Tools List. A list of special tools, special TMDE, and other special support equipment authorized by this RPSTL for the performance of maintenance.

c. Section IV. National Stock Number and Part Number Index. A list, in National item identification number (NIIN) sequence, of all National stock numbers (NSNs) appearing in the listings, followed by a list in alphanumeric sequence of all part numbers appearing in the listings. NSNs and part numbers are cross-referenced to each illustration figure and item number appearance.

3. EXPLANATION OF COLUMNS

a. Illustration (Column (1)). This column is divided as follows:

- (1) ((a) FIG NO.) Figure Number. Indicates the figure number illustrating an exploded view of a functional group.
- (2) ((b) ITEM NO.). Indicates the number used to identify items called out in the illustration.

b. SMR CODE (Column (2)). The Source, Maintenance, and Recoverability (SMR) code is a five-position code containing supply/requisitioning information, maintenance category authorization criteria, and disposition instructions, as shown in the following breakout:

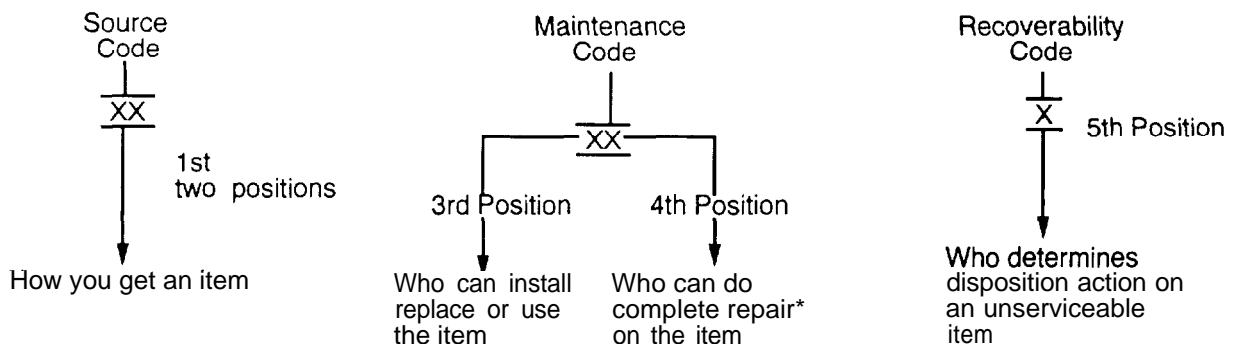

*Complete Repair: Maintenance capacity, capability, and authority to perform all the corrective maintenance tasks of the "Repair" function in a use/user environment in order to restore serviceability to a failed item.

3. EXPLANATION OF COLUMNS (CONT)

(1) Source Code. The source code tells you how you get an item needed for maintenance, repair, or overhaul of an end item/equipment. Source codes are always the first two positions of the SMR code. Explanations of source codes follow:

Code	Explanation
PA	Item procured and stocked for anticipated or known usage.
PB	Item procured and stocked for insurance purposes because essentiality dictates that a minimum quantity be available in the supply system.
PC	Item procured and stocked and which otherwise would be coded PA except that it is deteriorative in nature.
PD	Support item, excluding support equipment, procured for initial issue or outfitting and stocked only for subsequent or additional initial issues or outfittings. Not subject to automatic replenishment.
PE	Support equipment procured and stocked for initial issue or outfitting to specified maintenance repair activities.
PF	Support equipment which will not be stocked but which will be centrally procured on demand.
PG	Item procured and stocked to provide for sustained support for the life of the equipment. It is applied to an item peculiar to the equipment which because of probable discontinuance or shutdown of production facilities would prove uneconomical to reproduce at a later time.
KD	An item of depot overhaul/repair kit and not purchased separately. Depot kit defined as a kit that provides items required at the time of overhaul or repair.
KF	An item of a maintenance kit and not purchased separately. Maintenance kit defined as a kit that provides an item that can be replaced at unit or intermediate levels of maintenance.
KB	Item included in both a depot overhaul/repair kit and a maintenance kit.

MO - (Made at Unit Category)
MF - (Made at DS Category)
MH - (Made at GS Category)
MD - (Made at Depot)

items with these codes are not to be requested/requisitioned individually. They must be made from bulk material which is identified by Part Number and Commercial and Government Entity (CAGE) in the Description column and listed in the Bulk Material group in the repair parts list in this manual. If the item is authorized to you by the third position code of the SMR code, but the source code indicates it is made at a higher category, order the item from the higher category of maintenance.

AO - (Assembled by Unit Category)
AF - (Assembled by DS Category)
AH - (Assembled by GS Category)
AD - (Assembled by Depot)

Items with these codes are not to be requested/requisitioned individually. The parts that make up the assembled item must be requisitioned or fabricated and assembled at the category of maintenance indicated by the source code. If the third position code of the SMR code authorizes you to replace the item, but the source code indicates the item is assembled at a higher category, order the item from the higher category of maintenance.

Code	Explanation
X A -	Do not requisition an "XA"-coded item. Order its next higher assembly. (Also, refer to the NOTE below.)
XB -	If an "XB" item is not available from salvage, order it using the Commercial and Government Entity (CAGE) and part number given.
XC -	Installation drawing, diagram, instruction sheet, field service drawing, that is identified by manufacturer's part number.
XD -	Item is not stocked. Order an "XD"-coded item through normal supply channels using the CAGE and part number given, if no NSN is available.

NOTE

Cannibalization or controlled exchange, when authorized, may be used as a source of supply for items with the above source codes, except for those source coded "XA."

(2) Maintenance Code. Maintenance codes tell you the category(s) of maintenance authorized to USE and REPAIR support items. The maintenance codes are entered in the third and fourth positions of the SMR code as follows:

(a) The maintenance code entered in the third position tells you the lowest maintenance category authorized to remove, replace, and use an item. The maintenance code entered in the third position will indicate authorization to one of the following categories of maintenance.

Code	Application/Explanation
C -	Crew or operator maintenance done within unit maintenance.
O -	Unit category can remove, replace, and use the item.
F -	Direct support category can remove, replace, and use the item.
H -	General support category can remove, replace, and use the item.
D -	Depot category can remove, replace, and use the item.

(b) The maintenance code entered in the fourth position tells you whether or not the item is to be repaired and identifies the lowest maintenance category with the capability to do complete repair (i.e., perform all authorized repair functions). This position will contain one of the following maintenance codes.

NOTE

Some limited repair may be done on the item at a lower category of maintenance, if authorized by the Maintenance Allocation Chart (MAC) and SMR codes.

Code	Application/Explanation
O -	Unit is the lowest category that can do complete repair of the item.
F -	Direct support is the lowest category that can do complete repair of the item.
H -	General support is the lowest category that can do complete repair of the item.
D -	Depot is the lowest category that can do complete repair of the item.
Z -	Nonreparable. No repair is authorized.
B -	No repair is authorized. (No parts or special tools are authorized for the maintenance of a "B" coded item.) However, the item may be reconditioned by adjusting, lubricating, etc., at the user level.

(3) Recoverability Code. Recoverability codes are assigned to items to indicate the disposition action on unserviceable items. The recoverability code is entered in the fifth position of the SMR Code as follows:

Recoverability Codes	Definition
Z -	Nonreparable item. When unserviceable, condemn and dispose of the item at the category of maintenance shown in the third position of SMR code.
O -	Reparable item. When uneconomically repairable, condemn and dispose of the item at unit category.
F -	Reparable item. When uneconomically repairable, condemn and dispose of the item at the direct support category.
H -	Reparable item. When uneconomically repairable, condemn and dispose of the item at the general support category.
D -	Reparable item. When beyond lower category repair capability, return to depot. Condemnation and disposal not authorized below depot category.
A -	Item requires special handling or condemnation procedures because of specific reasons (i.e., precious metal content, high dollar value, critical material, or hazardous material). Refer to appropriate manuals/directives for specific instructions.

c. National Stock Number (Column (3)). Lists the NSN assigned to the item. Use the NSN for requests/requisitions.

d. CAGE (Column (4)). The CAGE is a five-digit numeric code which is used to identify the manufacturer, distributor, or Government agency, etc., that supplies the item.

e. Part Number (Column (5)). Indicates the primary number used by the manufacturer (individual, company, firm, corporation, or Government activity), which controls the design and characteristics of the item by means of its engineering drawings, specifications, standards, and inspection requirements to identify an item or range of items.

NOTE

When you use an NSN to requisition an item, the item you receive may have a different part number from the part ordered, but go ahead and use or furnish it as the replacement part.

f. Description (Column (6)). The column includes the following information:

(1) The Federal item name and, when required, a minimum description to identify the item.

(2) Not applicable.

(3) Items that are included in kits and sets are listed below the name of the kit or set.

(4) Spare/repair parts that make up an assembled item are listed immediately following the assembled item line entry.

(5) Part numbers for bulk materials are referenced in the description column in the line item entry for the item to be manufactured/fabricated.

(6) Not applicable.

(7) The USABLE ON CODE, when applicable (see paragraph 4, Special Information).

(8) Not applicable

(9) The item name listed in the Description and Usable On Code column, when applicable, is indented by using dots (.) to show the relationship to the next higher assembly. Indentions shall not exceed five positions.

g. U/M (Column (7)). The Unit of Measure (U/M) indicates the measure (e.g., foot, gallon, pound) or count (e.g., each, dozen, gross) of a listed item. A two-character alpha code (e.g., FT, GL, LB, EA, DZ, GR) appears in this column to indicate the measure or count. If the U/M code appearing in this column differs from the Unit of Issue (U/I) code listed in the Army Master Data File (AMDF), request the lowest U/I that will satisfy your needs.

h. QTY INC IN UNIT (Column (8)). The Quantity Incorporated in Unit (CITY INC IN UNIT) indicates the quantity of the item used in the breakout shown on the illustration figure, which is prepared for a functional group, subfunctional group, or an assembly. A "V" appearing in this column in lieu of a quantity indicates that no specific quantity is applicable (e.g., shims, spacers).

4. SPECIAL INFORMATION

a. USABLE ON CODE title appears in the lower right corner of column (6), Description. Usable on codes are shown in the right-hand margin of the description column. Uncoded items are applicable to all models. Identification of the usable on codes used in this publication are:

Code	Used on
MTH	Model M 1070

b. Bulk materials required to manufacture items are listed in the Bulk Material Group of this manual. Items that are to be made from bulk material are identified in the description column by part number and CAGE in this manual. Detailed manufacturing instructions for items source coded to be manufactured or fabricated are found in TM 9-2320-360-20, Unit Maintenance Manual for Truck, Tractor, M1070, 8x8, Heavy Equipment Transporter, and TM 9-2320-360-34, Direct Support and General Support Maintenance Manual for Truck, Tractor, M1070, 8x8, Heavy Equipment Transporter (HET).

c. Detailed assembly instructions for items source coded to be assembled from component spare/repair parts are found in TM 9-2320-360-20, Unit Maintenance Manual for Truck, Tractor, M1070, 8x8, Heavy Equipment Transporter, and TM 9-2320-360-34, Direct Support and General Support Maintenance Manual for Truck, Tractor, M1070, 8x8, Heavy Equipment Transporter (HET). Items that make up the assembly are listed immediately following the assembled item entry.

d. Line item entries for repair parts kits and sets appear at the end of the book in FGC 9401.

e. Items which have the word BULK in the figure number column will have an index number shown in the item number column. This index number is furnished for use as a cross-reference between the National Stock Number/Part Number Index and the bulk material list in Section II.

f. The following publications pertain to the HET Tractor and its components:

TM 9-2320-360-10, Operator's Manual for Truck, Tractor, M1070,8x8, Heavy Equipment Transporter (HET)

TM 9-2320-360-10-HR, Hand Receipt Manual for Truck, Tractor, M1070, 8x8, Heavy Equipment Transporter (HET)

LO 9-2320-360-12, Lubrication Order for Truck, Tractor, M1070, 8x8, Heavy Equipment Transporter (HET)

TM 9-2320-360-20 (Volumes 1, 2, and 3), Unit Maintenance Manual for Truck, Tractor, M1070, 8x8, Heavy Equipment Transporter (HET)

TM 9-2320-360-34 (Volumes 1 and 2), Direct Support and General Support Maintenance Manual for Truck, Tractor, M1070, 8x8, Heavy Equipment Transporter (HET)

TB 9-2320-360-14, Warranty Technical Bulletin for Truck, Tractor, M1070, 8x8, Heavy Equipment Transporter (HET)

g. Throughout the Electrical System section, Functional Group Code (FGC) 0600, there are several cases where electrical harness illustrations are continued on succeeding page(s). Leader lines are shown to indicate where the illustrations connect. See page 2-240, Figure 88, Sheets 1 of 4 and 2 of 4 for an example of this situation.

5. HOW TO LOCATE REPAIR PARTS

a. When National Stock Number or Part Number Is Not Known:

(1) First. Using the table of contents, determine the functional group or subfunctional group to which the item belongs. This is necessary since figures are prepared for functional groups and subfunctional groups, and listings are divided into the same groups.

(2) Second. Find the figure covering the functional group or subfunctional group to which the item belongs,

(3) Third. Identify the item on the figure and note the item number of the item.

(4) Fourth. Refer to the Repair Parts List for the figure to find the line item entry for the item number noted on the figure.

b. When National Stock Number or Part Number Is Known:

(1) First. Using the Index of National Stock Numbers and Part Numbers, find the pertinent National stock number or part number. The NSN index is in National Item Identification Number (NIIN)* sequence. The part numbers in the Part Number index are listed in ascending alphanumeric sequence. Both indexes cross-reference you to the illustration figure and item number of the item you are looking for.

The NIIN consists of the last nine digits of the NSN (i.e., 5305-01-674-1467).

NSN
NIIN

(2) Second. After finding the figure and item number, verify that the item is the one you're looking for, then locate the item number in the repair parts list for the figure.

6. ABBREVIATIONS

The abbreviations used in this manual are found in MIL-STD-12.

Section II. REPAIR PARTS LIST

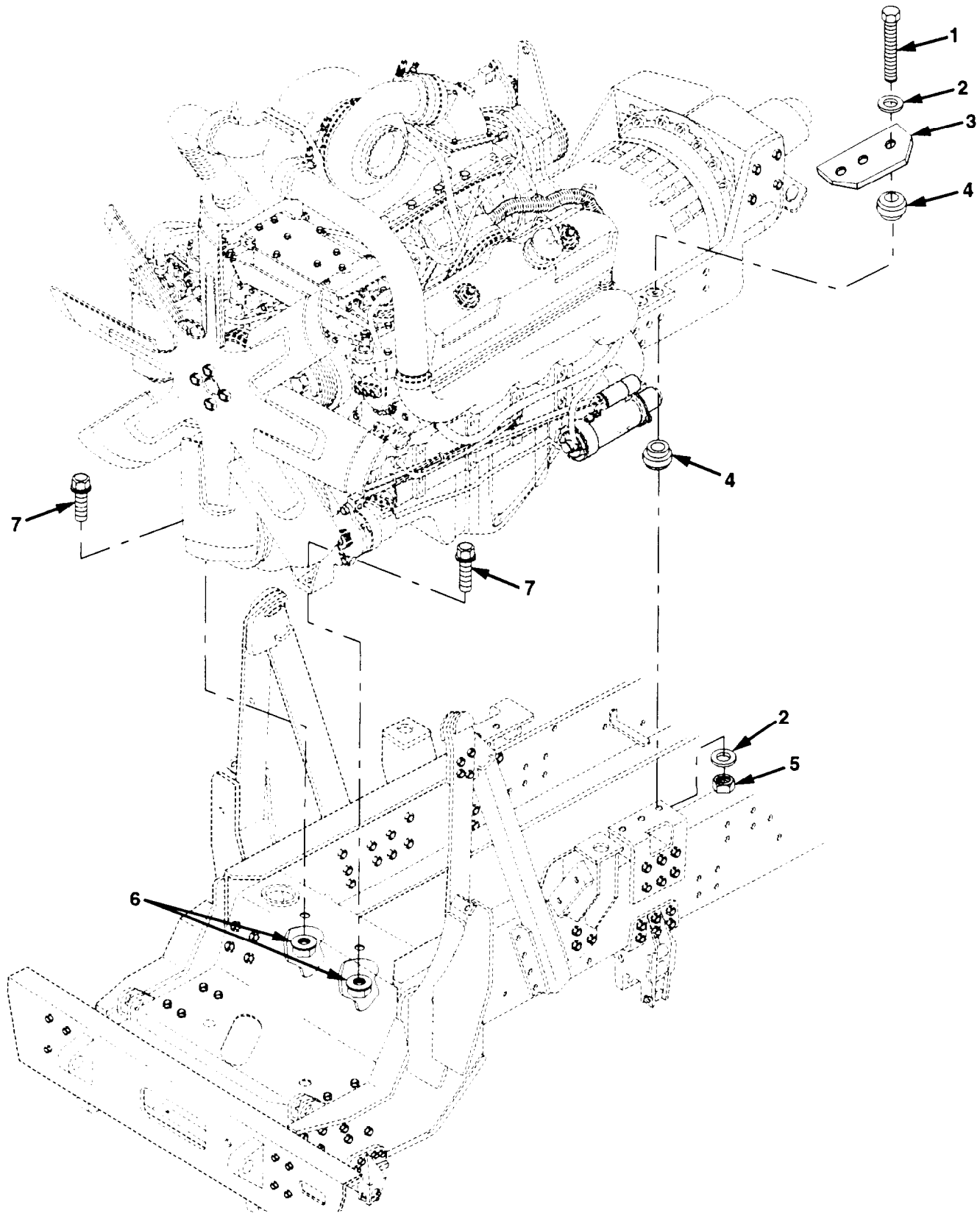

Figure 1. Engine Mounting

Section II. REPAIR PARTS LIST

(1) ILLUSTRATION		(2)	(3)	(4)	(5)	(6)	(7)	(8)
(a) FIG. NO.	(b) ITEM NO.	SMR CODE	NATIONAL STOCK NUMBER	CAGE	PART NUMBER	DESCRIPTION USABLE ON CODE	UM	QTY INC IN UNIT
						GROUP 0100 ENGINE MOUNTING		
1	1	PAFZZ	- - -	45152	60690AX	SCREW,CAP 5/8-11 x 4	EA	6
1	2	PAFZZ	5310-00-614-3505	96906	MS15795-820	WASHER,FLAT 5/8	EA	12
1	3	PBFZZ	5365-01-160-2502	45152	21810FX	SPACER,PLATE	EA	2
1	4	PAFZZ	5340-00-572-8604	76005	J-7165-1	MOUNT,RESILIENT	EA	12
1	5	PAFZZ	5310-01-082-6166	OKS39	TLA-5811-S-GRC	NUT,SELF-LOCKING 5/8-11	EA	6
1	6	PAFZZ	5310-01-111-0645	45152	110311A	NUT,SELF-LOCKING 5/8-11	EA	2
1	7	PAFZZ	5306-01-156-5429	45152	115217A	BOLT,MACHINE,FLG 5/8-11 X 2	EA	2

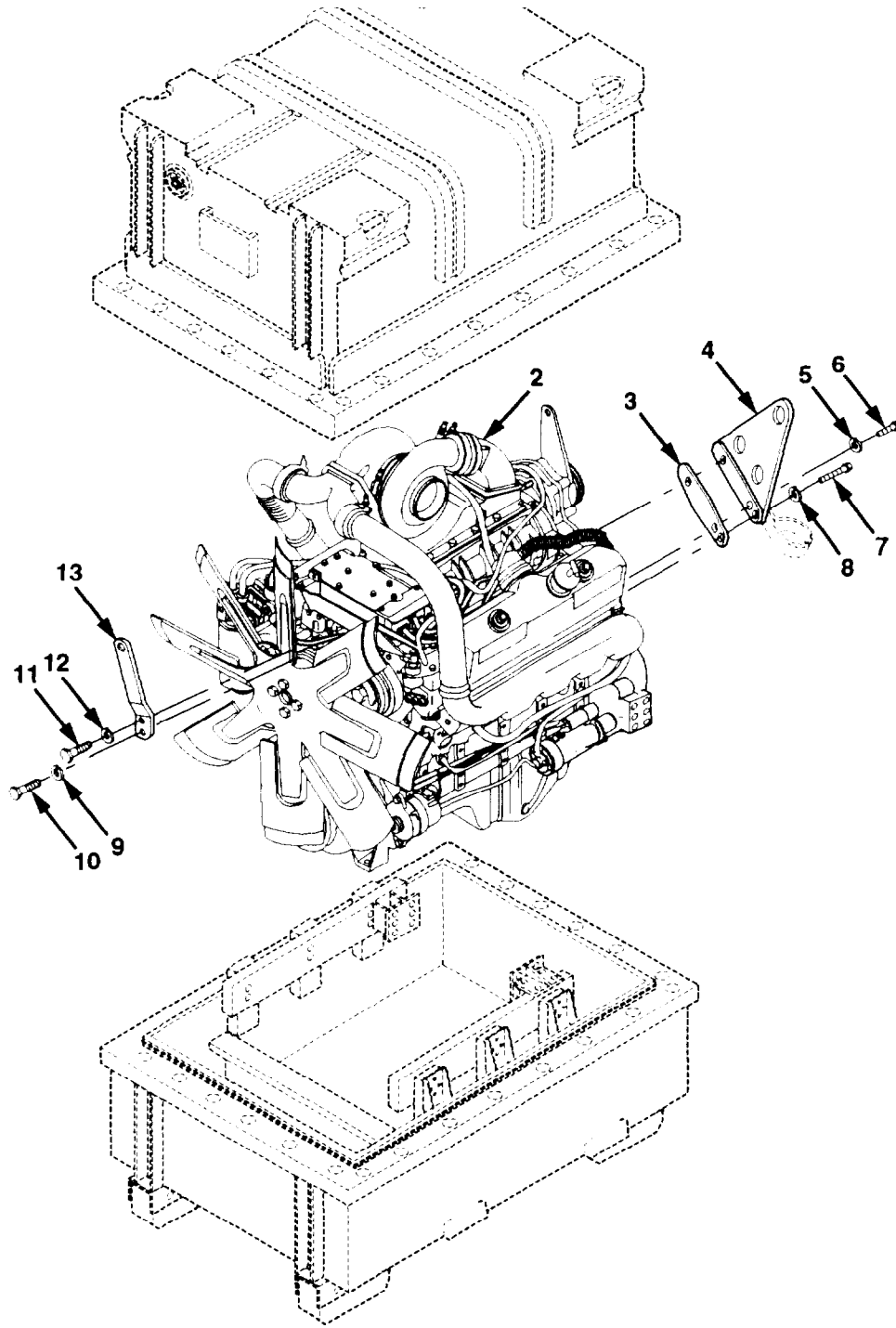

Figure 2. Engine Assembly

Section II. REPAIR PARTS LIST

(1) ILLUSTRATION		(2)	(3)	(4)	(5)	(6)	(7)	(8)
(a) FIG NO	(b) ITEM NO	SMR CODE	NATIONAL STOCK NUMBER	CAGE	PART NUMBER	DESCRIPTION USABLE ON CODE	UM	QTY INC IN UNIT
						GRDUP 0100 ENGINE ASSEMBLY		
2	1	PAFHH	2815-01-335-7448	19207	57K3047	ENGINE/CONTAINER DDEC II	EA	1
2	1	PAFHH		19207	57K4184	ENGINE/CONTAINER DDEC III	EA	1
2	2	PAFHH	2815-01-354-2911	19207	12436583	. ENGINE ASSY, DRESSED DDEC II	EA	1
2	2	PAFHH		19207	12472145	. ENGINE ASSY, DRESSED DDEC III ONLY	EA	1
2	3	PAFZZ	5330-00-725-2301	72582	5117332	..GASKET	EA	2
2	4	PFFZZ	5340-01-157-1763	72582	5133354	..BRACKET	EA	2
2	5	PAFZZ	5310-00-261-7340	96906	MS35338-8	..WASHER,LOCK 3/8	EA	1
2	6	PAFZZ	5305-01-054-2280	72582	5101377	..SCREW,CAP,HEX 3/8-16 X 1	EA	1
2	7	PAOZZ	5306-01-166-2607	72582	8921935	..BOLT,SELF-LOCKING 7/16-14 X 1 1/8	EA	2
2	8	PAOZZ	5310-00-209-0965	96906	MS35338-47	..WASHER,LOCK 7/16	EA	2
2	9	PAFZZ	5310-00-584-5272	96906	MS35338-48	..WASHER,LOCK 1/2	EA	1
2	10	PAFZZ	5305-00-225-3661	96906	MS35307-424	..SCREW,CAP,HEX 1/2-13 X 4 1/4	EA	1
2	11	PAFZZ	5305-00-224-1176	72582	223435	..SCREW,CAP,HEXAGON 5/8-11 X 1 3/4	EA	1
2	12	PAFZZ	5310-00-820-6653	96906	MS35338-50	..WASHER,LOCK 5/8	EA	1
2	13	PFFZZ	5340-01-336-5418	72582	8928612	..BRACKET,LIFT	EA	1

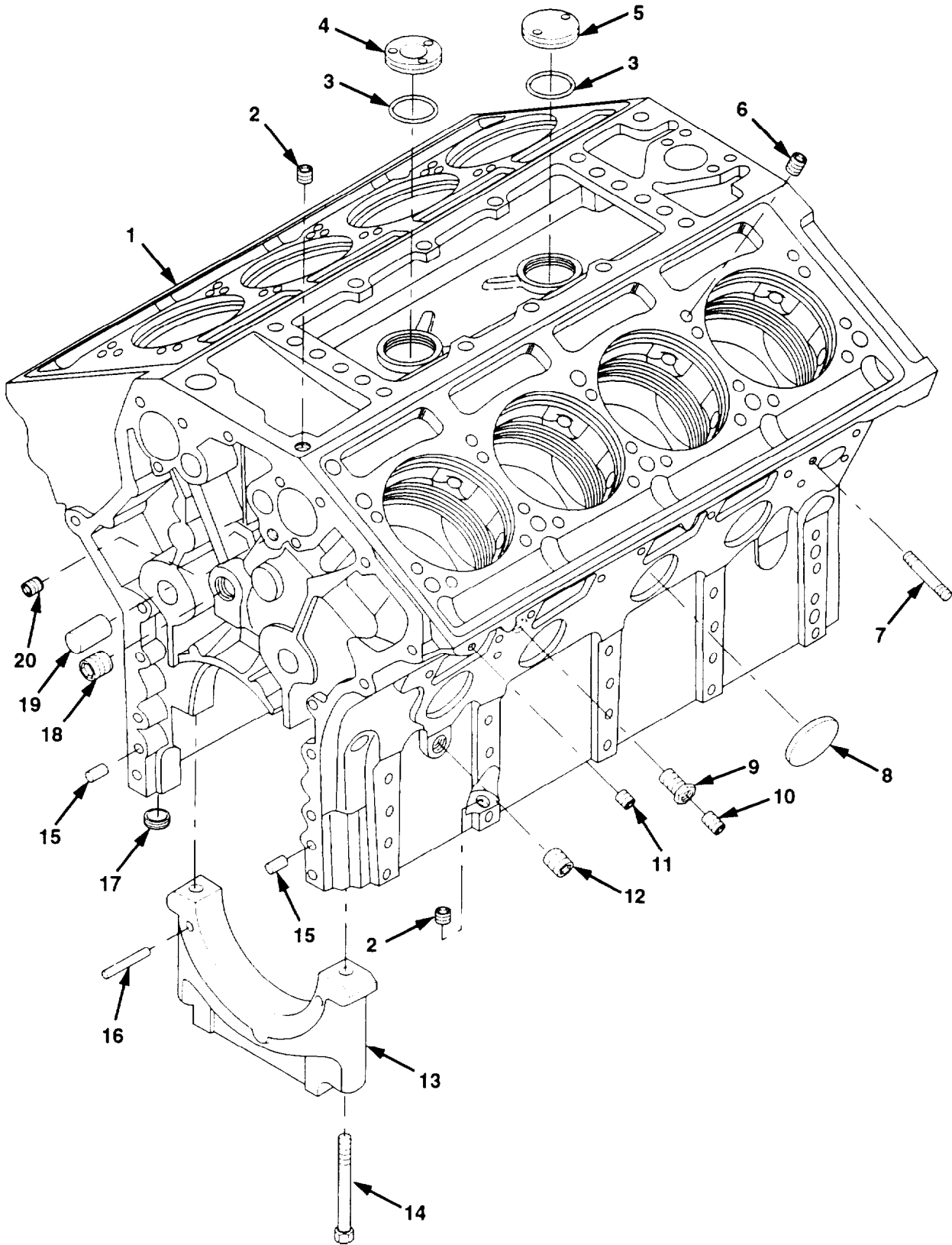

Figure 3. Cylinder Block (Sheet 1 of 3)

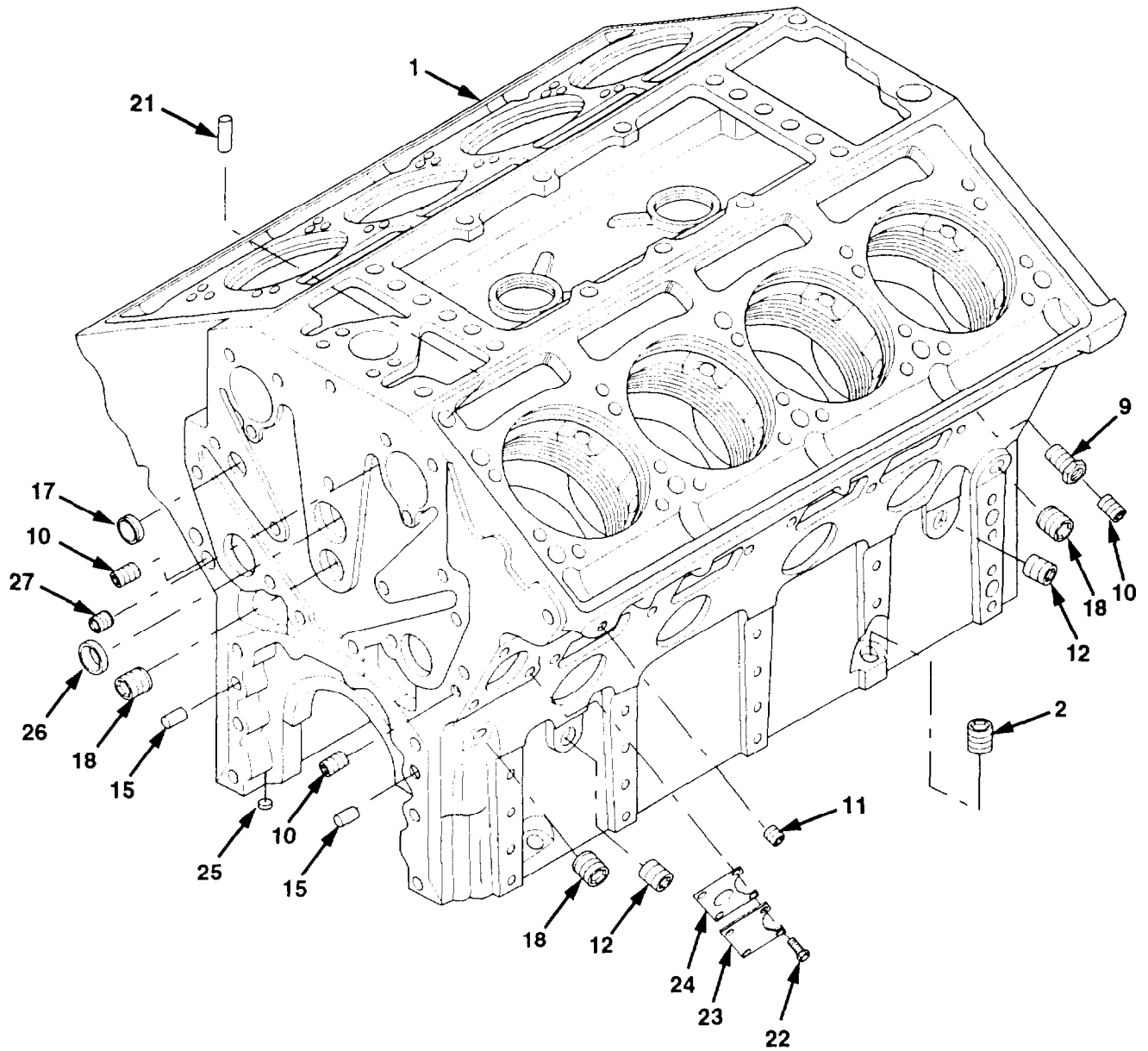

Figure 3. Cylinder Block (Sheet 2 of 3)

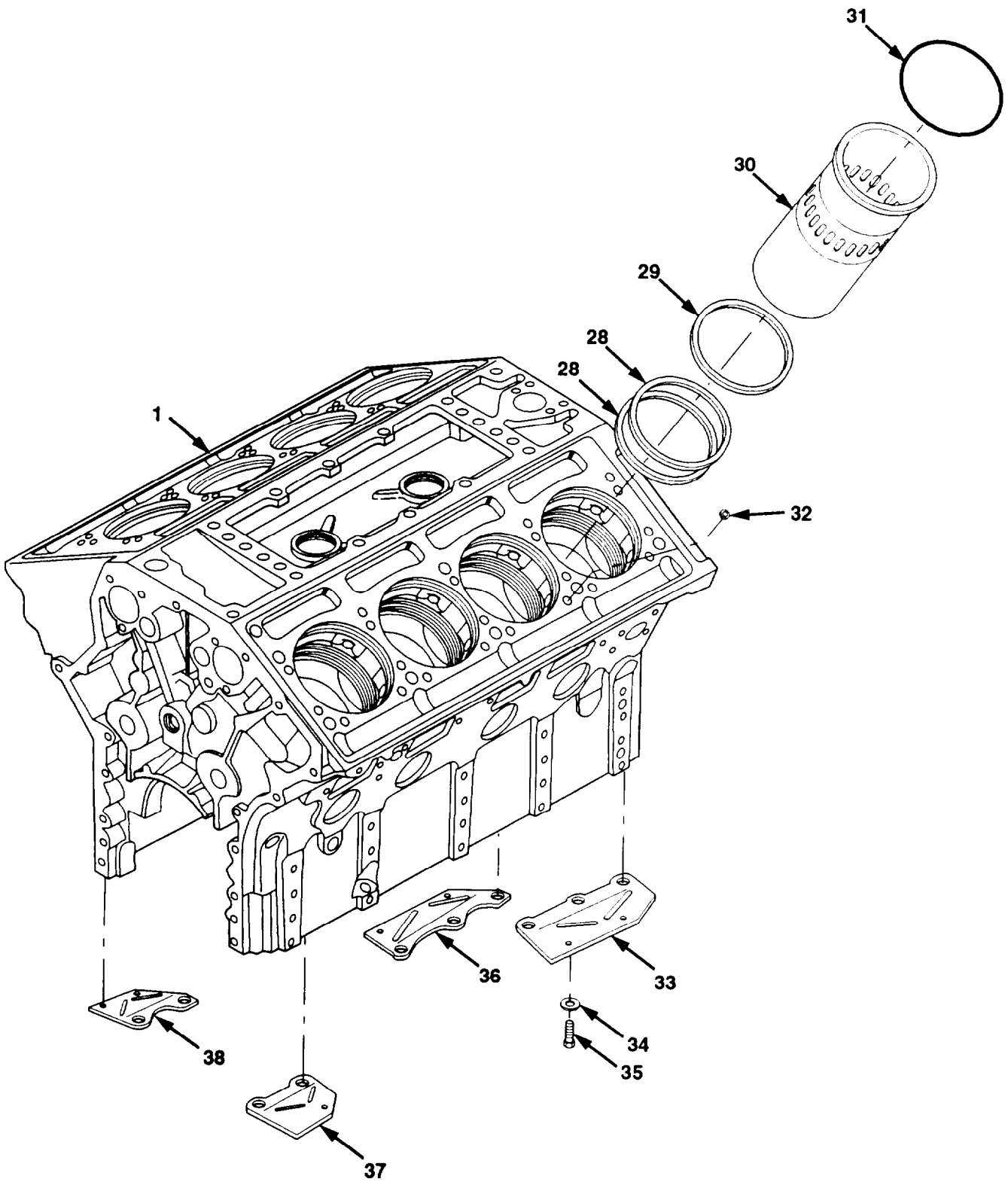

Figure 3. Cylinder Block (Sheet 3 of 3)

Section II. REPAIR PARTS LIST

(1) ILLUSTRATION		(2)	(3)	(4)	(5)	(6)	(7)	(8)
(a) FIG NO.	(b) ITEM NO.	SMR CODE	NATIONAL STOCK NUMBER	CAGE	PART NUMBER	DESCRIPTION USABLE ON CODE	UM	QTY INC IN UNIT
						GROUP 0101 CYLINDER BLOCK		
3	1	PBHHH	2815-01-113-9311	72582	8923317	ENGINE BLOCK,DIESEL	EA	1
3	2	PAHZZ	4730-00-089-2515	21450	444618	PLUG,PIPE	EA	7
3	3	PAHZZ	5330-00-769-4882	72582	5138659	GASKET PART OF KIT P/N 23512685	EA	2
3	4	PAHZZ	2815-01-157-3547	72582	5101033	ADAPTER,INLET,CYL	EA	1
3	5	PAHZZ	5340-00-231-1990	72582	5138646	PLUG,PROTECTIVE	EA	1
3	6	PAHZZ	4730-01-247-7108	72582	8925531	PLUG	EA	14
3	7	PAFZZ	5307-01-248-9867	72582	8927270	STUD,BLOCK ASSEMBLY 3/8-16-24 X 1 5/8	EA	2
3	8	PAHZZ	5340-00-255-4423	72582	5139989	PLUG.EXPANSION	EA	8
3	9	PAHZZ	3120-01-082-2541	72582	5146913	BUSHING	EA	2
3	10	PAHZZ	4730-01-189-6392	72582	8924517	PLUG	EA	4
3	11	PAHZZ	4730-00-371-5337	72582	8924380	PLUG,PIPE W/ SEAL, 1/8-27	EA	2
3	12	PAHZZ	4730-00-604-7953	72582	143969	PLUG,PIPE	EA	3
3	13	PAHZZ	3120-01-082-2150	72582	5146497	CAP,BRG,UNFINISHED	EA	5
3	13	PAHZZ	3130-01-164-5532	72582	5149220	CAP,ERG,FINISHED	EA	5
3	14	PAHZZ	5306-01-208-7958	72582	8924272	BOLT,MACHINE 12 PT. 11/16-11 X 6 29/32	EA	10
3	15	PAHZZ	5315-00-524-7660	72582	5151576	PIN,STRAIGHT,HDLS	EA	4
3	15	PAHZZ	5315-00-014-1346	72582	141346	PIN,STRAIGHT,HDLS	EA	4
3	17	PAHZZ	5340-01-144-1937	72582	5139988	PLUG 1 INCH	EA	4
3	18	PAHZZ	4730-01-188-3492	72582	8923313	PLUG,PIPE	EA	4
3	19	PAHZZ	5315-00-241-7484	72582	5154319	PIN,STRAIGHT,HDLS	EA	1
3	20	PAHZZ	4730-01-210-4252	72582	8923916	PLUG,PIPE 1/2 INCH	EA	2
3	21	PAHZZ	5315-01-137-3373	72582	5103045	PIN	EA	3
3	22	PAHZZ	5306-01-193-9291	72582	8927580	BOLT 3/8-16 X 1 1/64	EA	4
3	23	PAHZZ	5340-00-833-0822	72582	5117733	COVER,ACCESS	EA	1
3	24	PAHZZ	5330-00-745-7776	72582	5117734	GASKET PART OF KIT P/N 23512685	EA	1
3	25	PAHZZ	5340-00-598-5135	72582	9428477	PLUG,EXPANSION 15/16 INCH	EA	1
3	26	PAHZZ	5340-00-231-0941	72582	5132410	PLUG,EXPANSION	EA	3
3	27	PAHZZ	4730-01-197-2018	72582	8924141	PLUG,PIPE	EA	2
3	28	PAHZZ	5330-01-054-2267	72582	8927189	SEAL,CYLINDER LINER PART OF KIT P/N 23519142	EA	16
3	29	PAHZZ	2815-01-058-0254	72582	5148501	INSERT,CYLINDER PART OF KIT P/N 23519142	EA	8
3	30	PAHZZ	2815-01-358-0154	72582	23508383	LINER,CYLINDER	EA	8

Section II. REPAIR PARTS LIST

(1) ILLUSTRATION		(2)	(3)	(4)	(5)	(6)	(7)	(8)
(a) FIG NO	(b) ITEM NO	SMR CODE	NATIONAL STOCK NUMBER	CAGE	PART NUMBER	DESCRIPTION USABLE ON CODE	UM	QTY INC IN UNIT
						GROUP 0101 CYLINDER BLOCK		
3	31	PAHZZ	5330-01-054-2398	72582	5100404	GASKET PART OF KITS P/N 23512685 AND 5199674	EA	8
3	32	PAFZZ	5365-01-062-0943	72582	5148502	RING,SEAL PART OF KIT P/N 5199574	EA	34
3	33	PAHZZ	2815-01-205-9413	72582	8923160	STABILIZER,CSHAFT	EA	1
3	34	PAHZZ	5310-01-209-7979	72582	5125608	WASHER,FLAT 15/32 X 3/4	EA	7
3	35	PAHZZ	5305-00-071-1787	80204	B1821BH044C113N	SCREW,CAP,HEX 7/16-14 X 1 1/8	EA	7
3	36	PAHZZ	2815-01-052-3554	72582	8923159	STABILIZER,CAP,BRG	EA	1
3	37	PAHZZ	2815-01-051-6673	72582	8923162	STABILIZER,DIESEL	EA	1
3	38	PAHZZ	2915-01-052-5633	72582	8923163	STABILIZER,CAP,BRG	EA	1

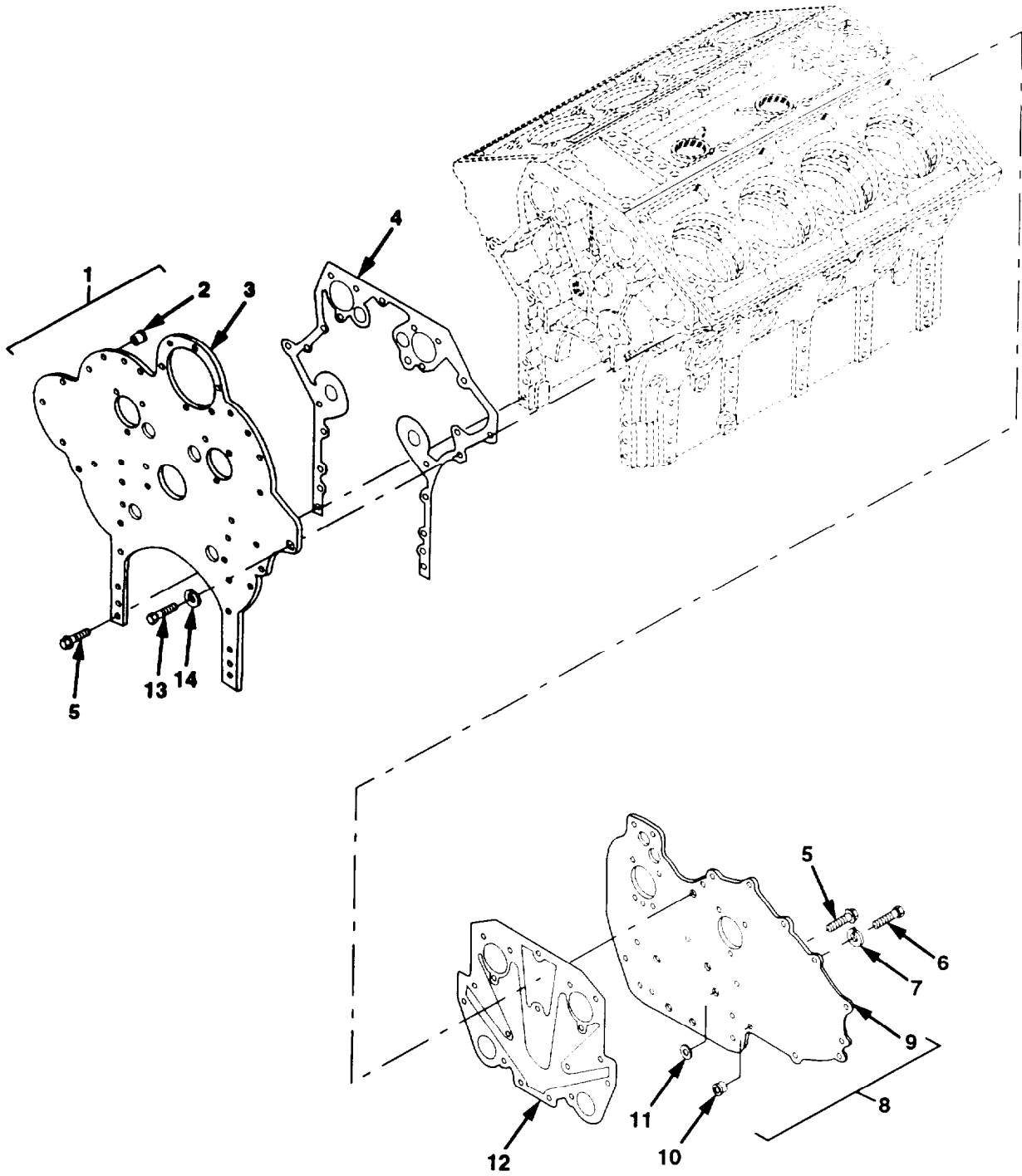

Figure 4. Engine End Plates

Section II. REPAIR PARTS LIST

(1) ILLUSTRATION		(2)	(3)	(4)	(5)	(6)	(7)	(8)
(a) FIG NO.	(b) ITEM NO.	SMR CODE	NATIONAL STOCK NUMBER	CAGE	PART NUMBER	DESCRIPTION USABLE ON CODE	UM	QTY INC IN UNIT
						GROUP 0101 ENGINE END PLATES		
4	1	PFHZZ	2815-01-205-8758	72582	5102841	PLATE,CYLINDER BLK	EA	1
4	2	PAHZZ	5325-00-921-6413	72582	5121459	.INSERT,SCREW	EA	10
4	3	XAHZZ	- - -	72582	5102649	.PLATE,CYL BLK,REAR	EA	1
4	4	PBHZZ	5330-01-348-3331	72582	23506157	GASKET PART OF KIT P/N 23512685	EA	1
4	5	PAHZZ	5305-01-336-5925	4E670	8927579	BOLT,FLANGED 3/8-16 X 7/8	EA	9
4	6	PAHZZ	5305-01-006-2410	24617	122408	SCREW,CAP,HEX 1/2-13 X 1	EA	2
4	7	PAHZZ	5310-00-584-5272	96906	MS35338-48	WASHER,LOCK 1/2	EA	2
4	8	PFHZZ	5340-01-336-6143	72582	8928558	PLATE,MOUNTING W/ SCREW INSERT	EA	1
4	9	XAHZZ	- - -	72582	8928617	.PLATE,CYL BLK,FRONT	EA	1
4	10	PFHZZ	5325-00-921-6413	72582	5121459	.INSERT,SCREW	EA	3
4	11	PBHZZ	5330-01-054-2399	72582	5144901	GASKET PART OF KIT P/N 23512685	EA	1
4	12	PBHZZ	5330-00-847-4967	72582	5121835	GASKET PART OF KIT P/N 23512685	EA	1
4	13	PAHZZ	5305-01-084-1766	72582	428204	SCREW,CAP,HEXAGON 5/8-11 X 1	EA	1
4	14	PAHZZ	5310-00-820-6653	96906	MS35338-50	WASHER,LOCK 5/8	EA	1

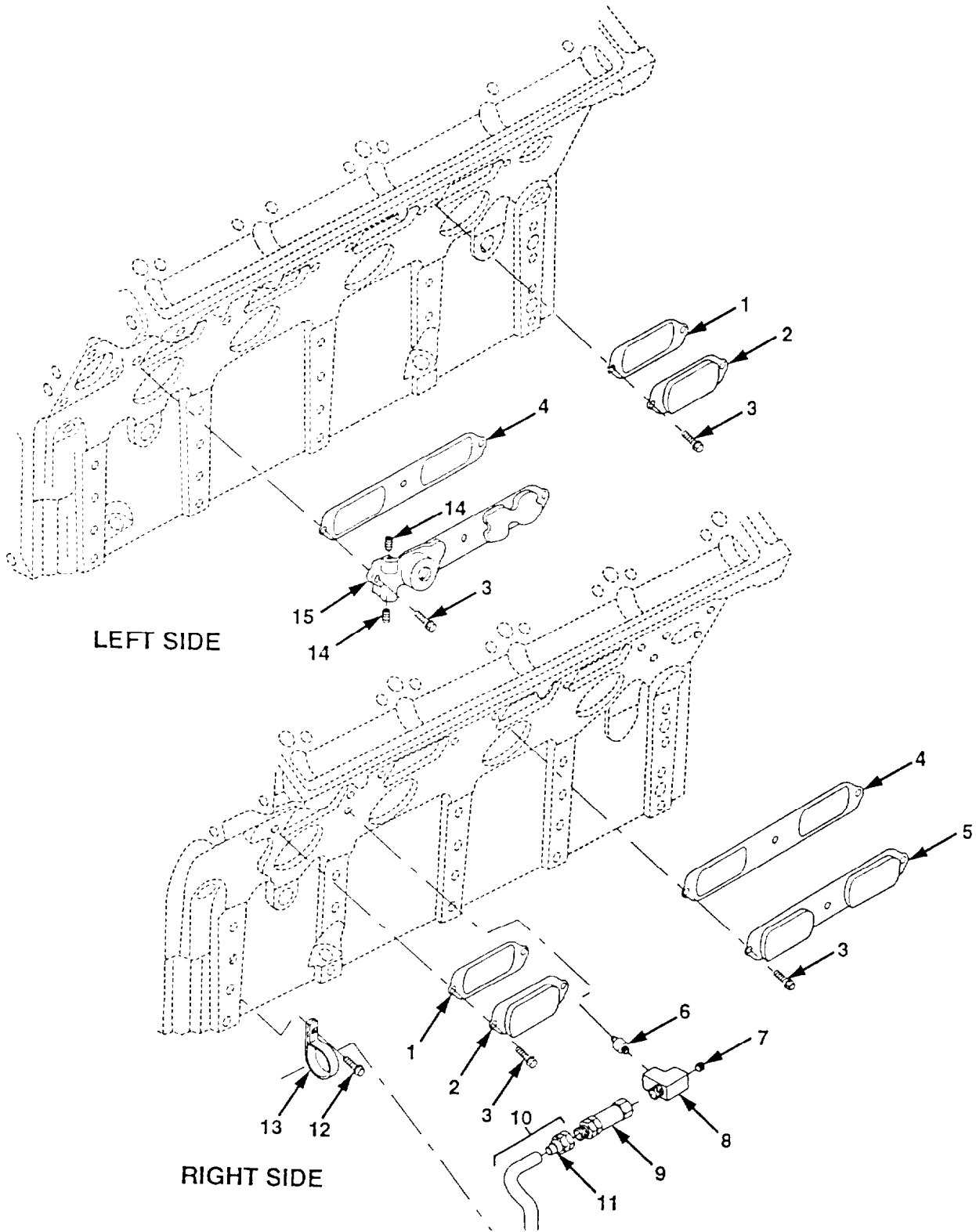

Figure 5. Air Box Covers and Drains

Section II. REPAIR PARTS LIST

(1) ILLUSTRATION		(2)	(3)	(4)	(5)	(6)	(7)	(8)
(a) FIG NO.	(b) ITEM NO.	SMR CODE	NATIONAL STOCK NUMBER	CAGE	PART NUMBER	DESCRIPTION USABLE ON CODE	UM	QTY INC IN UNIT
						GROUP 0101 AIR BOX COVERS AND DRAINS		
5	1	PAFZZ	5330-01-206-3265	72582	8923792	GASKET PART OF KIT P/N 23512685	EA	4
5	2	PAFZZ	5340-00-159-8753	72582	5132458	COVER,ACCESS	EA	4
5	3	PAFZZ	5306-01-169-5526	72582	8920631	BOLT,MACHINE 5/16-18 X 1	EA	14
5	4	PAFZZ	5330-01-088-5982	72582	8923791	GASKET PART OF KIT P/N 23512685	EA	2
5	5	PBFZZ	5340-00-159-8754	12582	5144186	COVER,ACCESS	EA	1
5	6	PAFZZ	4730-01-247-2466	72582	8924180	NIPPLE,PIPE	EA	2
5	7	PAFZZ	4730-00-089-2515	21450	444618	PLUG,PIPE	EA	2
5	8	PAFZZ	4730-01-005-3262	72582	8924178	TEE,PIPE	EA	2
5	9	PAFZZ	4820-01-216-2235	72582	25042692	VALVE,CHECK	EA	2
5	10	MFFFF		01276	1525-6	HOSE ASSEMBLY MAKE FROM PART NUMBER FC184-06. CAGE 01276. APPROXIMATELY 12 INCHES LONG.	EA	2
5	11	PAFZZ	4730-01-247-2463	72582	5113191	.ADAPTER,STRAIGHT	EA	1
5	12	PAFZZ	5305-01-336-5305	4E670	8927677	BOLT 3/8-16 X 3/4	EA	2
5	13	PAFZZ	5340-00-161-5246	72582	2488022	,LAMP,LOOP	EA	2
5	14	PFFZZ	4730-00-371-5337	72582	8924380	PLUG,PIPE	EA	2
5	15	PBFZZ	5340-01-100-5130	31381	5144551	COVER,ACCESS	EA	1

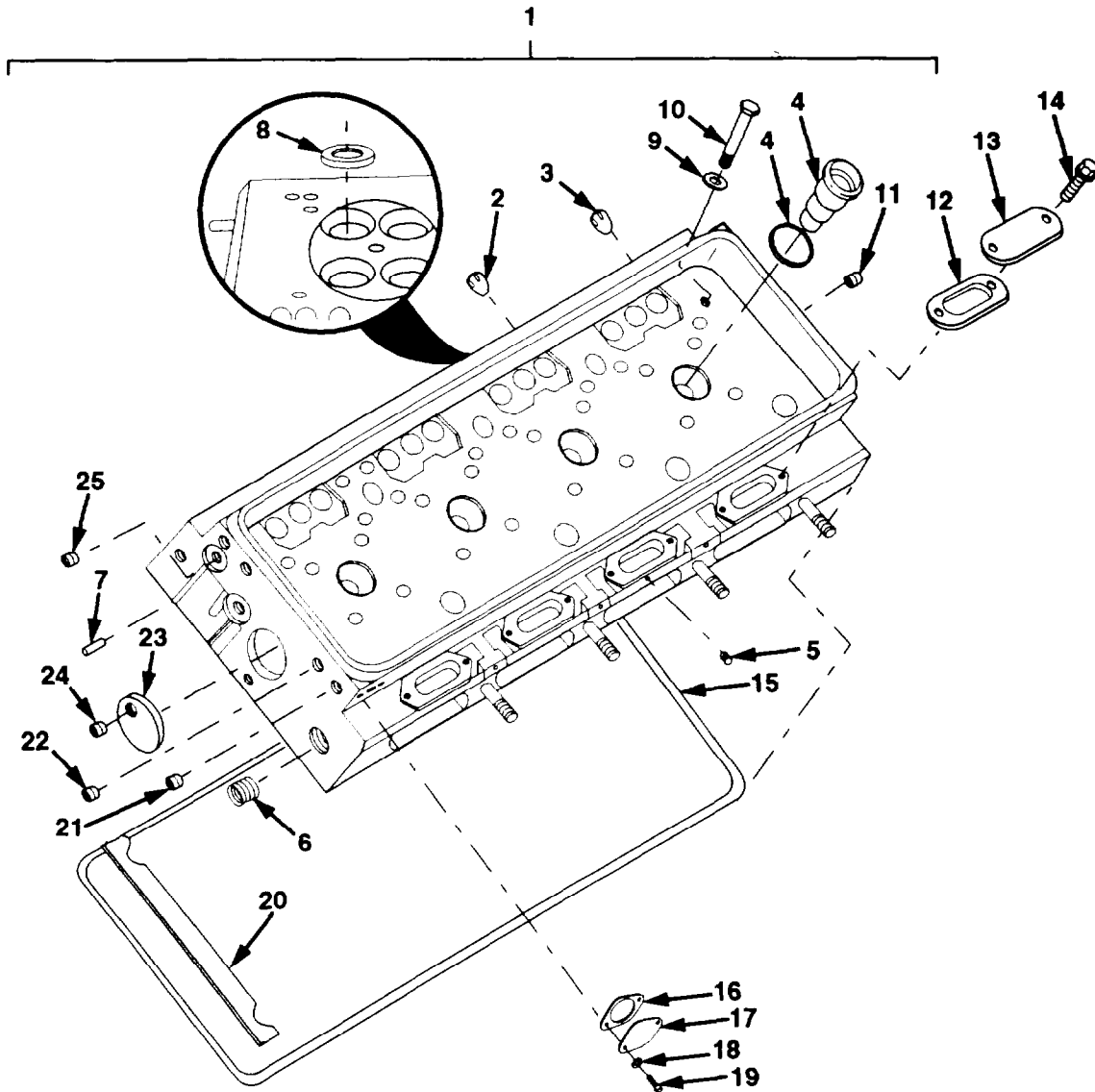

Figure 6. Cylinder Head

Section II. REPAIR PARTS LIST

(1) ILLUSTRATION		(2)	(3)	(4)	(5)	(6)	(7)	(8)
(a) FIG NO.	(b) ITEM NO.	SMR CODE	NATIONAL STOCK NUMBER	CAGE	PART NUMBER	DESCRIPTION USABLE ON CODE	UM	QTY INC IN UNIT
						GROUP 0101 CYLINDER HEAD		
6	1	PAFHH	2815-01-132-7298	72582	5149878	CYLINDER HEAD,DSL	EA	2
6	2	PAHZZ	2910-00-119-2687	72582	5172874	.NOZZLE,WATER	EA	2
6	3	PAHZZ	4730-01-160-3567	72582	8922388	.NOZZLE,SPRAY,FLUID	EA	6
6	4	PAHZZ	2910-00-004-3443	72582	8925981	PACKING ASSORTMENT INCLUDES TUBE AND SEAL	EA	4
6	5	PAHZZ	4730-01-298-9423	72582	8926993	.PLUG,PIPE	EA	1
6	6	PFHZZ	4730-01-188-3492	72582	8923313	.PLUG,PIPE 3/4 IN	EA	2
6	7	PBHZZ	3120-01-055-8760	72582	5148615	BEARING,SLEEVE	EA	2
6	8	PAHZZ	2815-01-055-7659	72582	5148490	.INSERT,ENGINE,VALVE	EA	16
6	9	PAFZZ	5310-01-084-2432	72582	5148310	WASHER,FLAT 11/16	EA	20
6	10	PAFZZ	5306-01-083-9374	72582	5148324	BOLT 11/16-11 X 5 35/64	EA	20
6	11	PAHZZ	5340-00-939-1192	72582	5150132	PLUG,EXPANSION 3/4 IN	EA	4
6	12	PAHZZ	5330-00-364-3550	80072	D346-177	GASKET PART OF KIT P/N 5199674	EA	8
6	13	PBHZZ	5340-01-046-1965	72582	5117344	COVER,ACCESS	EA	8
6	14	PAHZZ	5305-01-336-5925	4E670	8927579	BOLT,FLANGED 3/8-16 X 7/8	EA	16
6	15	PAFZZ	5330-00-171-8763	72582	5119973	RING,SEAL PART OF KITS P/N 23512685 AND 5199674	EA	2
6	16	PAHZZ	5330-00-892-1764	72582	5123812	GASKET PART OF KITS P/N 23512685 AND 5199674	EA	6
6	17	PAHZZ	5340-00-363-7981	72582	5150268	COVER,ACCESS	EA	4
6	18	PAHZZ	5310-00-809-4058	96906	MS27183-10	WASHER,FLAT 9/32 X 5/8	EA	8
6	19	PAHZZ	5306-01-087-9732	72582	5104089	BOLT,SELF-LOCKING 1/4-20 X 1/2	EA	8
6	20	PAFZZ	5365-01-082-1972	72582	5100703	SHIM PART OF KIT P/N 5199674	EP	4
6	21	PAHZZ	2815-00-900-2650	72582	5178976	PLUG,CYLINDER HEAD	EP	8
6	22	PAHZZ	4730-01-189-639;	72582	8924517	PLUG	EP	8
6	23	PAHZZ	5340-00-090-8766	72582	5103922	PLUG,VENT	EP	2
6	24	PFHZZ	5365-00-142-1775	72915	5154453	PLUG,MACHINE	EP	12
6	25	PFHZZ	4730-00-089-2515	21450	444618	PLUG PIPE	EP	28

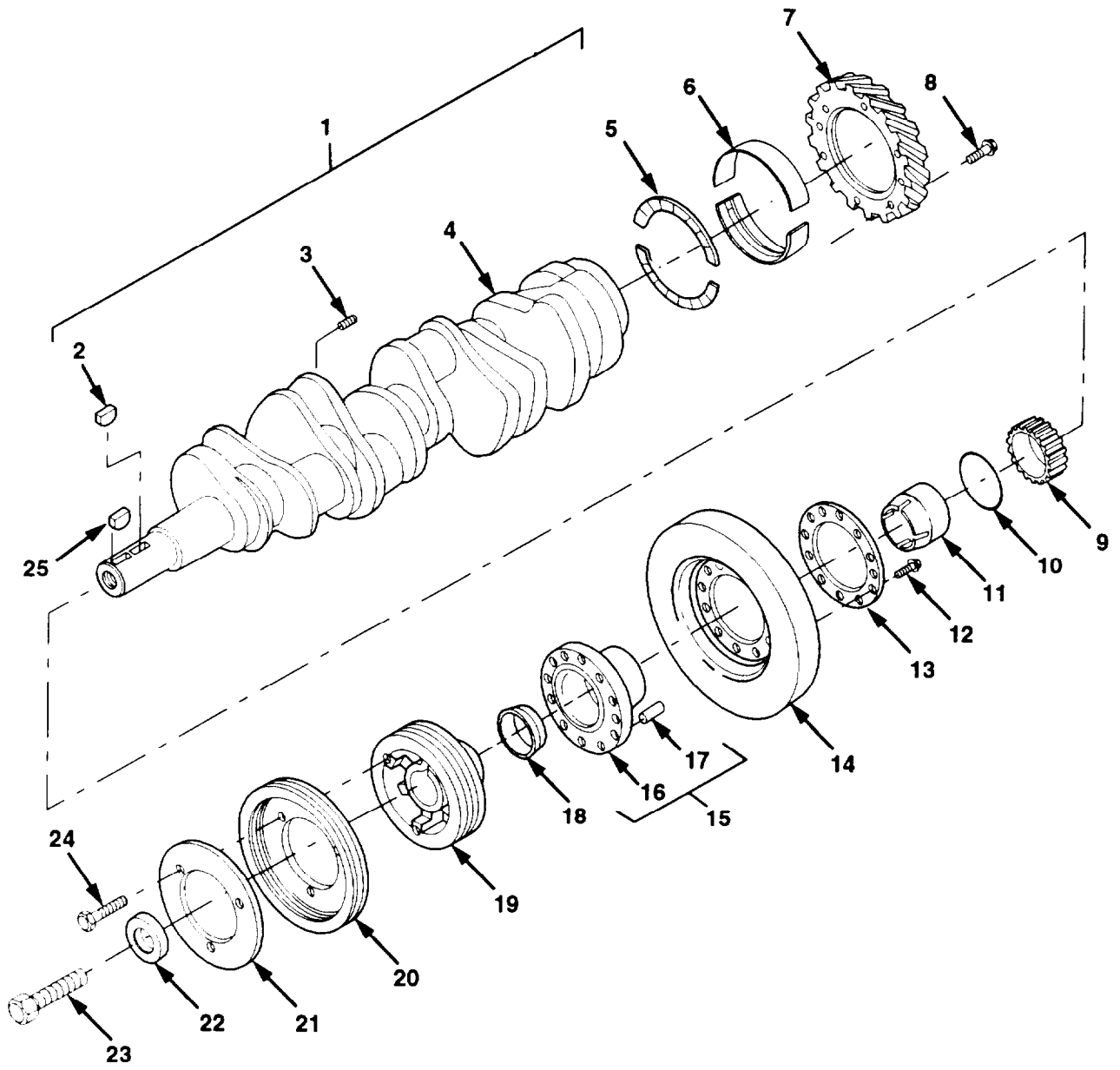

Figure 7. Crankshaft

Section II. REPAIR PARTS LIST

(1) ILLUSTRATION		(2)	(3)	(4)	(5)	(6)	(7)	(8)
(a) FIG NO.	(b) ITEM NO.	SMR CODE	NATIONAL STOCK NUMBER	CAGE	PART NUMBER	DESCRIPTION USABLE ON CODE	UM	QTY INC IN UNIT
						GROUP 0102 CRANKSHAFT		
7	1	PBHHH	2815-01-280-9017	72582	8926923	CRANKSHAFT,ENGINE	EA	1
7	2	PAHZZ	5315-01-304-9174	72582	8928545	.KEY,SPECIAL	EA	1
7	3	PAHZZ	4730-00-371-5337	72582	8924380	.PLUG,PIPE	EA	4
7	4	XAHZZ	-	72582	8926425	.CRANKSHAFT	EA	1
7	5	PAHZZ	2815-00-735-4202	72582	5117005	THRUSTPLATE,CSHAFT	EA	4
7	6	PAHZZ	3120-01-157-6832	01212	2405CPA	BEARING,SLEEVE UPPER AND LOWER	EA	5
7	6	PAHZZ	3120-01-210-7521	01212	2406CPA-02	BEARING,SLEEVE (.002 U.S.)	EA	1
7	6	PAHZZ	3120-01-210-7522	01212	2406CPA-10	BEARING.SLEEVE (.010 U.S)	EA	1
7	6	PAHZZ	3120-01-210-7523	01212	2406CPA-30	BEARING,SLEEVE (.030 US)	EA	1
7	6	PAHZZ	3120-01-211-9973	72582	5149568	BEARING.SLEEVE (.020 U.S)	EA	1
7	7	PAHZZ	3020-01-336-1227	72582	8928573	GEAR,CRANKSHAFT	EA	1
7	8	PAHZZ	5306-00-842-8223	96906	MS35763-1033	BOLT,SELF-LOCKING 3/8-24 X 1	EA	6
7	9	PAHZZ	3020-01-270-3797	72582	8927135	GEAR,SPUR	EA	1
7	10	PAFZZ	5325-01-286-3994	72582	23503769	PACKING,PREFORMED	EA	1
7	11	PAFZZ	5340-01-386-5192	72582	23511987	CONE	EA	1
7	12	PAFZZ	5306-01-210-3836	72582	9409047	BOLT,SELF-LOCKING 7/16-20 X 1	EA	8
7	13	PAFZZ	2815-01-058-0265	72582	5100792	PLATE,MOUNTING	EA	1
7	14	PBFZZ	2815-01-051-9849	72582	8922492	DAMPER,VIBRATION	EA	1
7	15	PBFFF	2815-01-052-1479	72582	5104834	HUB ASSEMBLY	EA	1
7	16	XAFZZ	-	72582	5104379	.HUB,VIBRATION DAMP.	EA	1
7	17	PBFZZ	5315-00-829-0381	72582	5175641	.PIN,STRAIGHT,HDLS	EA	2
7	18	PAFZZ	5365-01-051-6671	72582	5102957	SPACER.SLEEVE	EA	1
7	19	PBFZZ	3020-01-051-9454	72582	5146430	PULLEY,GROOVE	EA	1
7	20	PAFZZ	3020-01-162-2868	72582	5145390	PULLEY,GRCOVE	EA	1
7	21	PFFZZ	5365-00-231-0887	72582	5139735	SPACER,PULLEY	EA	1
7	22	PAFZZ	5310-00-220-6583	72582	5157930	WASHER,FLAT 1/2	EA	1
7	23	PAFZZ	5305-01-347-8231	72582	23501143	SCREW,CAP,HEX 1-14 X 2 1/4	EA	1
7	24	PAFZZ	5305-01-336-5925	4E670	8927579	BOLT,FLANGED 3/8-16 X 7/8	EA	3
7	25	PAFZZ	5315-00-089-8807	24617	5131724	KEY,WOODRUFF	EA	2

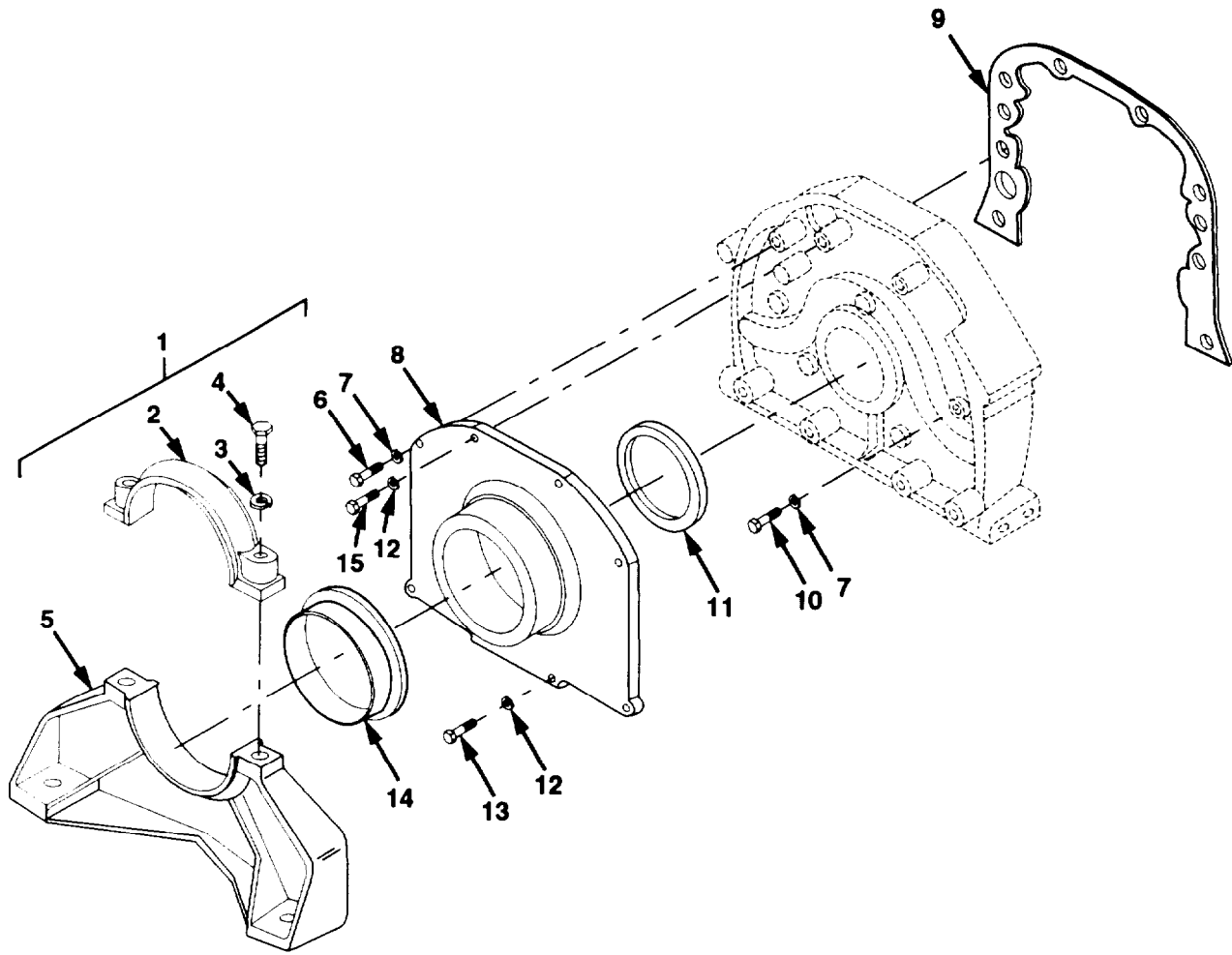

Figure 8. Crankshaft Cover, Trunnion, and Oil Seal

Section II. REPAIR PARTS LIST

(1) ILLUSTRATION		(2)	(3)	(4)	(5)	(6)	(7)	(8)
(a) FIG NO.	(b) ITEM NO.	SMR CODE	NATIONAL STOCK NUMBER	CAGE	PART NUMBER	DESCRIPTION USABLE ON CODE	UM	QTY INC IN UNIT
						GROUP 0102 CRANKSHAFT COVER, TRUNNION AND OIL SEAL		
8	1	PBHHH	2990-01-160-8270	72582	5103957	SUPPORT ASSEMBLY INCLUDES CAP	EA	1
8	2	XAHZZ	- -	72582	5148892	CAP	EA	1
8	3	PAHZZ	5310-00-209-0965	96906	MS35338-47	.WASHER,LOCK 7/16	EA	2
8	4	PAHZZ	5305-01-165-3294	72582	454934	. SCREW, CAP,HEXAGON 7/16-14 X 2 1/2	EA	2
8	5	XAHZZ		72582	5103956	. SUPPORT	EA	1
8	6	PAHZZ	5305-00-242-5406	72582	9415559	SCREW,CAP,HEXAGON 1/2-13 X 4 1/4	EA	4
8	7	PAHZZ	5310-00-584-5272	96906	MS35338-48	WASHER,LOCK 1/2	EA	6
8	8	PFHZZ	2815-01-087-5924	72582	8920886	PLATE,FRONT TRUN	EA	1
8	9	PAHZZ	5330-00-745-7669	72582	5121714	GASKET PART OF KIT P/N 23512685	EA	1
8	10	PAHZZ	5305-00-071-2075	80204	B1821BH050C300N	SCREW,CAP,HEX 1/2-13 X 3	EA	2
8	11	PAHZZ	5330-01-364-3162	72582	8922045	SEAL,PLAIN ENCASED	EA	1
8	12	PAHZZ	5310-00-261-7340	96906	MS35338-8	WASHER,LOCK 3/8	EA	4
8	13	PAHZZ	5305-00-068-0511	80204	B1821BH038C125N	SCREW,CAP,HEX 3/8-16 X 1 1/4	EA	2
8	14	PAHZZ	5365-01-101-0397	72582	5103566	RING	EA	1
8	15	PAHZZ	5306-00-242-5212	72582	455537	BOLT 3/8-16 x 4	EA	2

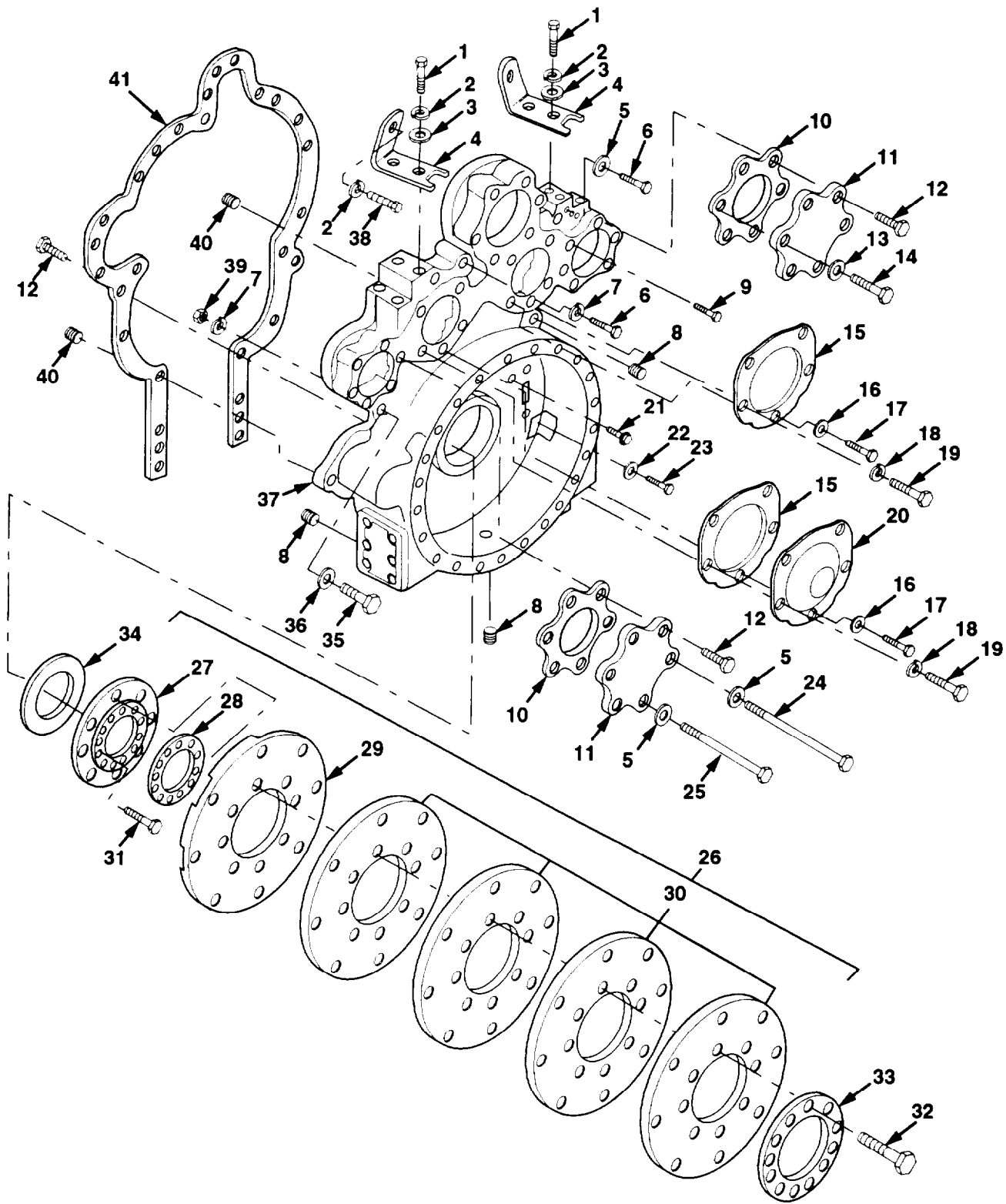

Figure 9. Flywheel Housing and Flexplate Assembly

Section II. REPAIR PARTS LIST

(1) ILLUSTRATION		(2)	(3)	(4)	(5)	(5)	(7)	(8)
(a) FIG NO.	(b) ITEM NO.	SMR CODE	NATIONAL STOCK NUMBER	CAGE	PART NUMBER	DESCRIPTION USABLE ON CODE	UM	QTY INC IN UNIT
						GROUP 0103 FLYWHEEL HOUSING AND FLEXPLATE ASSEMBLY		
9	1	PAFZZ	5306-00-400-3518	63005	427564	BOLT,MACHINE 7/16-13 X 1 3/8	EA	4
9	2	PAFZZ	5310-00-209-0965	96906	MS35338-47	WASHER,LOCK 7/16	EA	6
9	3	PAFZZ	5310-00-486-3129	72582	5108436	WASHER,SPECIAL 15/16 X 31/32 X 5/32	EA	4
9	4	PFFZZ	5340-01-082-2504	72582	5146308	BRACKET,RIGHT BANK	EA	1
9	4	PFFZZ	5340-01-081-9233	72582	5146310	BRACKET,LEFT BANK	EA	1
9	5	PAHZZ	5310-00-023-4457	72582	5138619	WASHER,ENGINE 25/64 X 3/4 X 3/32	EA	6
9	6	PAHZZ	5306-00-894-2381	72582	5121466	BOLT,SPECIAL 3/8-24 X 3 7/8	EA	7
9	7	PAHZZ	5310-00-261-7340	96906	MS35338-8	WASHER,LOCK 3/8	EA	4
9	8	PAFZZ	4730-00-604-7953	72582	143969	PLUG,PIPE	EA	3
9	9	PAHZZ	5306-01-084-4413	72582	5103530	BOLT 3/8-16 X 1 1/4	EA	1
9	10	PAHZZ	5330-01-088-5984	72582	5104507	GASKET,COVER PART OF KIT P/N 23512685	EA	2
9	11	PFHZZ	5340-00-363-8009	72582	5154669	COVER,ACCESS	EA	2
9	12	PAHZZ	5305-01-336-5305	4E670	8927677	BOLT 3/8-16 X 3/4	EA	9
9	13	PAHZZ	5310-00-193-9753	10001	265850PC88	WASHER,FLAT 3/8	EA	1
9	14	PAHZZ	5305-01-336-5926	72582	8927603	BOLT 3/8-16 X 4 1/2	EA	1
9	15	PAFZZ	5330-01-390-9045	72582	23515145	GASKET	EA	2
9	16	PAHZZ	5310-00-785-3961	72582	5125108	WASHER,FLAT 7/16 X 3/4	EA	2
9	17	PAHZZ	5306-01-278-3729	72582	5188224	BOLT,MACHINE 7/16-14 X 7/8	EA	2
9	18	PAHZZ	5310-00-584-5272	96906	MS35338-48	WASHER LOCK 1/2	EA	8
9	19	PAHZZ	5305-01-006-2410	24617	122408	SCREW,CAP,HEX 1/2-13 X 1	EA	8
9	20	PFHZZ	5340-00-986-0485	72582	5122281	COVER,ACCESS	EA	2
9	21	PAHZZ	5305-01-242-1783	72582	8927581	BOLT,FLANGED 3/8-16 X 1 9/64	EA	6
9	22	PAHZZ	5310-00-995-9675	72582	5131978	WASHER,FLAT 17/32 X 1	EA	6
9	23	PAHZZ	5305-00-071-2076	80204	B1821BH050C325N	SCREW,CAP,HEX 1/2-13 X 3 1/4	EA	6
9	24	PAFZZ	5306-00-021-2545	72582	186658	BOLT,MACHINE 3/8-24 X 5 1/2	EA	1
9	25	PAFZZ	5305-00-224-1110	72582	186315	SCREW,CAP,HEXAGON 3/8-24 X 4 1/2	EP	3
9	26	PBFFF	2815-01-161-6540	72582	23046428	PLATE ASSEMBLY	EP	1
9	27	PBFZZ	3040-01-306-2646	72582	23045507	.HUB,BODY	EP	1
9	28	PBFZZ	2520-00-887-5522	73342	6753364	PLATE,FLEX	EP	1
9	29	PBFZZ	2520-00-374-493	73342	6751516	.DISC	EP	1
9	30	PBFZZ	3010-00-374-4940	73342	6750468	.INSERT,FLEX CPLG	EP	4
9	31	PAFZZ	5306-00-638-1936	24617	9409056	BOLT,MACHINE 1/2-20 X 3/4	EP	12
9	32	PAFZZ	5305-01-165-3295	72582	9412014	SCREW,CAP,HEXAGON 9/16-18 x 1 3/4	EP	12

Section II. REPAIR PARTS LIST

(1) ILLUSTRATION		(2)	(3)	(4)	(5)	(6)	(7)	(8)
(a) FIG NO.	(b) ITEM NO.	SMR CODE	NATIONAL STOCK NUMBER	CAGE	PART NUMBER	DESCRIPTION USABLE ON CODE	UM	QTY INC IN UNIT
						GROUP 0103 FLYWHEEL HOUSING AND FLEXPLATE ASSEMBLY		
9	33	PBFZZ	2815-01-082-2134	72582	5100532	PLATE,FLYWHEEL	EA	1
9	34	PAFZZ	5330-01-324-0437	72582	8929750	SEAL,PLAIN	EA	1
9	35	PAHZZ	5306-01-320-2324	72582	9425326	BOLT,MACHINE 5/8-11 X 4	EA	2
9	36	PAHZZ	5310-01-209-7978	72582	5137275	WASHER,FLAT 5/8	EA	2
9	37	PFHZZ	2815-01-116-8757	72582	8925172	HOUSING,DIESEL ENG	EA	1
9	38	PAFZZ	5306-01-157-8909	72582	8921936	BOLT,MACHINE 7/16-14 X 1 1/4	EA	2
9	39	PAHZZ	5310-00-732-0559	96906	MS51968-8	NUT,HEX 3/8-24	EA	5
9	40	PAFZZ	4730-01-210-4253	72582	8924751	PLUG,PIPE	EA	2
9	41	PAHZZ	5330-01-058-0584	72582	5144875	GASKET PART OF KIT P/N 23512685	EA	1

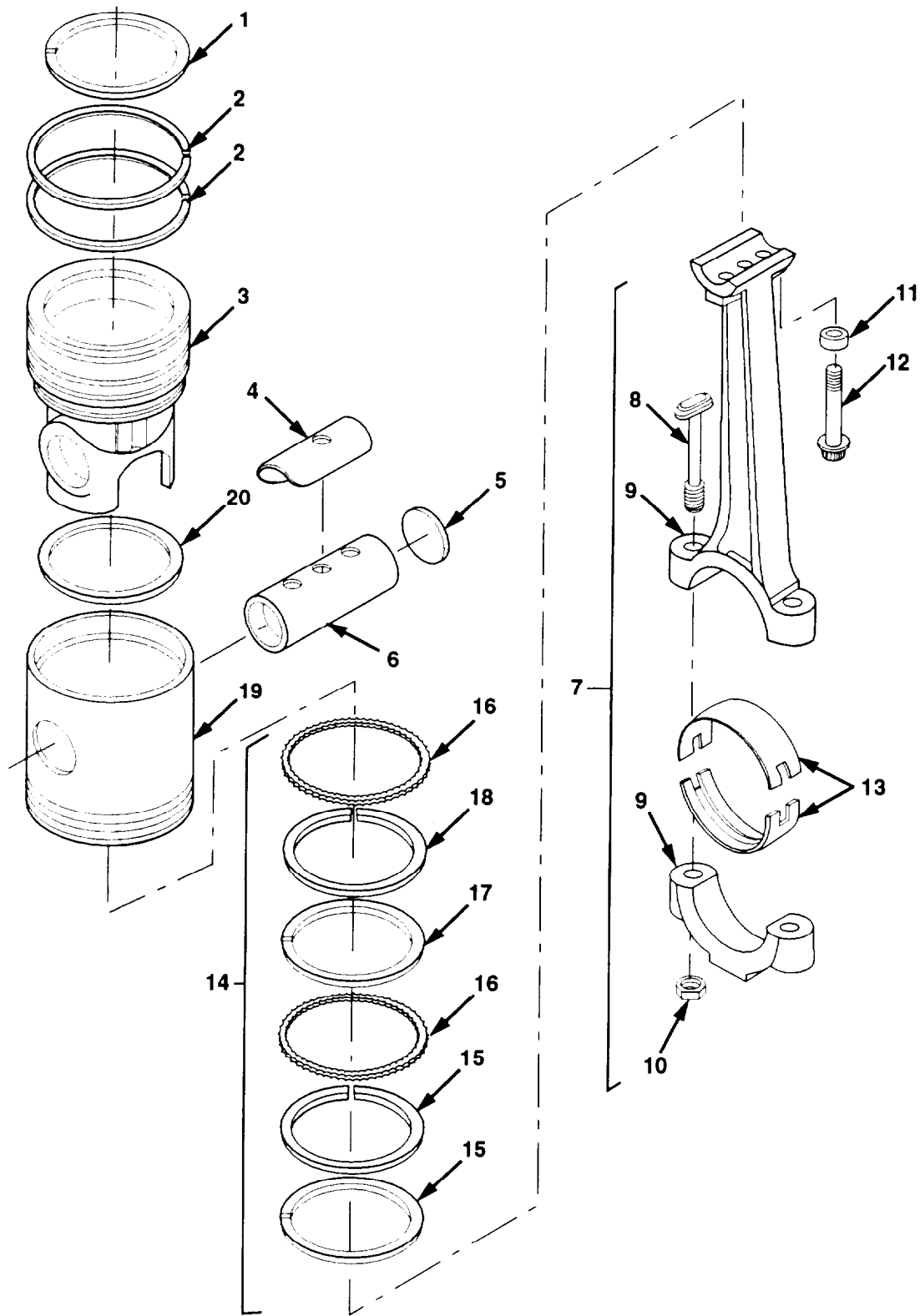

Figure 10. Piston and Connecting Rod Assembly

Section II. REPAIR PARTS LIST

(1) ILLUSTRATION		(2)	(3)	(4)	(5)	(6)	(7)	(8)
(a) FIG NO.	(b) ITEM NO.	SMR CODE	NATIONAL STOCK NUMBER	CAGE	PART NUMBER	DESCRIPTION USABLE ON CODE	UM	QTY INC IN UNIT
						GROUP 0104 PISTON AND CONNECTING ROD ASSEMBLY		
10	1	PAHZZ	2815-01-337-3963	72592	23502891	RING,PISTON PART OF KITS P/N 23519142 AND 23504728	EA	8
10	2	PAHZZ	2815-01-321-2231	72582	8923113	RING,PISTON PART OF KITS PIN 23519142 AND 23504728	EA	16
10	3	PAHZZ	3040-01-336-8208	72582	8926480	PISTON PART OF KITS P/N 23519142 AND 23500883	EA	8
10	4	PAHZZ	3120-00-054-3552	72582	23501687	BEARING SLEEVE PART OF KITS P/N 23519142 AND 23500883	EA	8
10	5	PAHZZ	5340-00-792-9020	72582	5180150	DISK,SOLID,PLAIN PART OF KITS P/N 23519142 AND 23500883	EA	16
10	6	PAHZZ	2815-01-058-0605	72582	5101120	PIN,PISTON PART OF KITS P/N 23519142 AND 23500883	EA	8
10	7	PAHHH	2815-01-052-7272	72592	5104501	CONNECTING ROD,PSTN	EA	8
10	8	PAHZZ	5306-00-980-1542	72582	5132183	BOLT,CONNECTING ROD	EA	2
10	9	XAHZZ		72582	5104502	ROD,CONNECTING	EA	1
10	10	PAHZZ	5310-00-841-5730	72582	5117624	NUT,PLAIN,HEXAGON 7/16-20	EA	2
10	11	PAHZZ	3120-00-091-4679	72582	5144846	BUSHING,SLEEVE	EA	16
10	12	PAHZZ	5306-00-514-6973	72552	5148373	BOLT 7/16-20 X 2	EA	16
10	13	PAHZZ	3120-01-335-3064	72582	23501025	BEARING SHELL SET INCLUDES UPPER AND LOWER SHELLS	EA	8
10	13	PAHZZ		72582	23501026	BEARING SHELL SET (.002 US)	EA	8
10	13	PAHZZ		72582	23501027	BEARING SHELL SET (.010 US)	EA	8
10	13	PAHZZ		72582	23501028	BEARING SHELL SET (.020 US)	EA	8
10	13	PAHZZ		72582	23501029	BEARING SHELL SET (.030 US)	EA	8
10	14	PAHZZ	2815-01-321-6339	72582	8924105	RING SET.PISTON INCLUDES RINGS AND EXPANDERS, PART OF KIT PN 23519142	EA	8
10	15	KFHZZ		72582	5144622	RING,PISTON PART OF KITS P/N 23519142, 23504728, AND 23504729	EA	2
10	16	KFHZZ		72582	23503268	EXPANDER,PISTON PART OF KITS P/N 23519142, 23504728, AND 23504729	EA	2
10	17	KFHZZ		72582	5102737	RING,PISTON PART OF KITS P/N 23519142, 23504728, AND 23504729	EA	1
10	18	KFHZZ		72582	5102736	.RING,PISTON PART OF KITS PIN 23519142, 23504728, AND 23504729	EA	1

Section II. REPAIR PARTS LIST

(1) ILLUSTRATION		(2)	(3)	(4)	(5)	(6)	(7)	(8)
(a) FIG NO	(b) ITEM NO.	SMR CODE	NATIONAL STOCK NUMBER	CAGE	PART NUMBER	DESCRIPTION USABLE ON CODE	UM	QTY INC IN UNIT
						GROUP 0104 PISTON AND CONNECTING ROD ASSEMBLY		
10	19	PAHZZ	2815-01-305-3807	72582	23503267	SKIRT,PISTON	EA	8
10	20	PAHZZ	2815-01-247-7125	72582	8923729	RING,PISTON PART OF KITS P/N 23519142 AND 23504728	EA	8

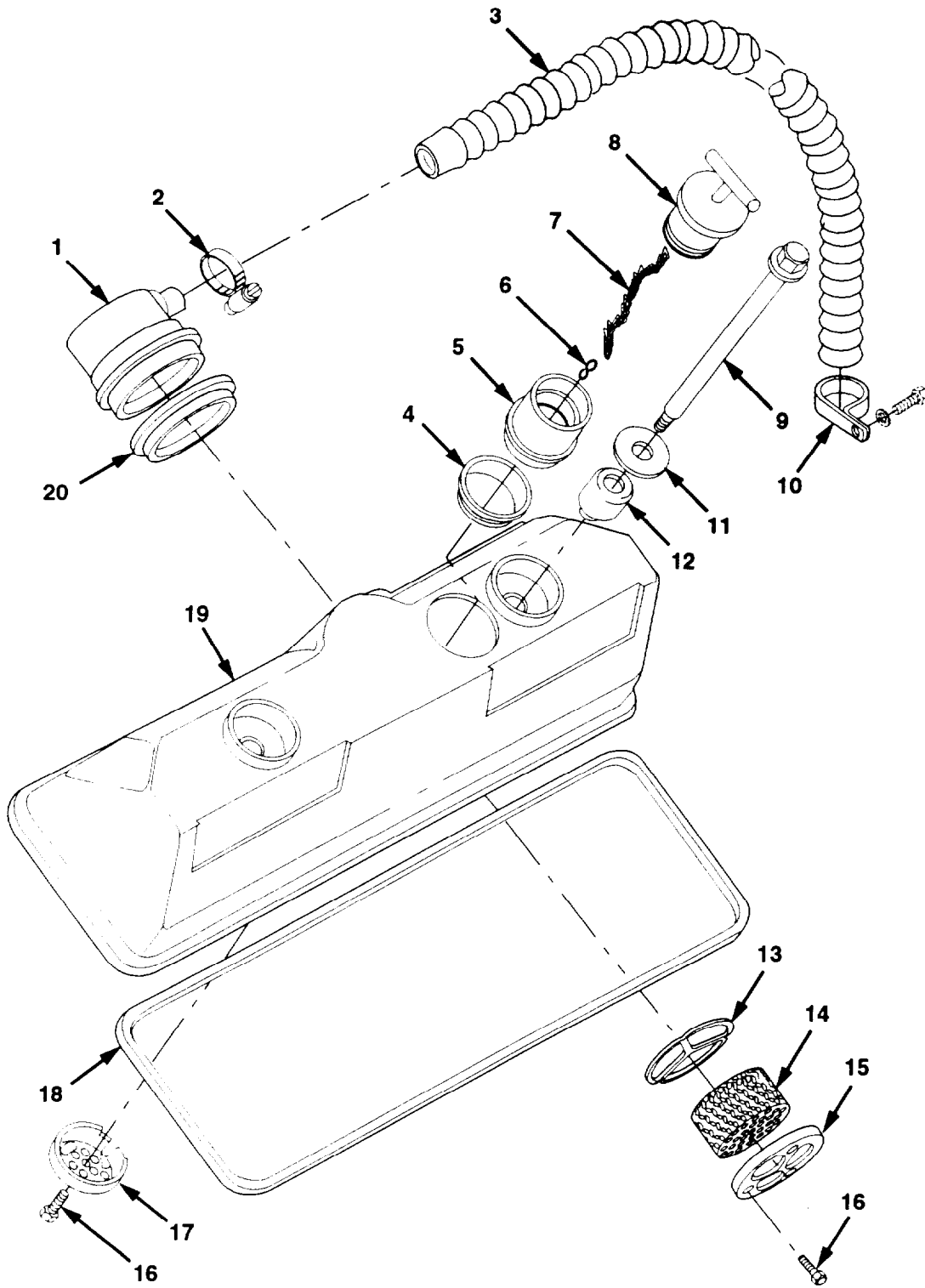

Figure 11. Rocker Cover and Gasket

Section II. REPAIR PARTS LIST

(1) ILLUSTRATION		(2)	(3)	(4)	(5)	(6) DESCRIPTION	(7)	(6) QTY
(a) FIG NO.	(b) ITEM No.	SMR CODE	NATIONAL STOCK NUMBER	CAGE	PART NUMBER	USABLE ON CODE	UM	INC IN UNIT
						GROUP 0105 ROCKER COVER AND GASKET		
11	1	PAOZZ	2815-01-078-1333	72582	23515215	RETAINER BREATHER	EA	2
11	2	PAOZZ	4730-00-278-2523	88907	854-32780	CLAMP, HOSE	EA	2
11	3	MOOZZ		45152	60580AX60	HOSE MAKE FROM PART NUMBER EE102846, CAGE 45152 APPROXIMATELY 60 INCHES LONG	EA	2
11	4	PAOZZ	5330-01-163-8178	72582	5104105	GASKET	EA	1
11	5	PAOZZ	4710-01-161-5134	72582	5104406	TUBE, OIL FILTER	EA	1
11	6	PAOZZ	4030-01-163-2286	72582	5107979	HOOK, CHAIN, S	EA	2
11	7	PAOZZ	3805-00-340-7047	72582	5113825	CHAIN CAP	EA	1
11	8	PAOZZ	2590-00-735-4292	72582	5117362	CAP, FILLER OPENING	EA	1
11	9	PAOZZ	5306-01-165-3262	72582	5104020	BOLT, SHOULDER 3/8-16 X 8 1/4	EA	4
11	10	PAOZZ	5340-01-354-9645	75272	COV-2915	CLAMP, LOOP	EA	2
11	11	PAOZZ	5310-01-055-4420	72582	5104514	WASHER, FLAT	EA	4
11	12	PAOZZ	5340-01-057-4230	72582	5104515	MOUNT, RESILIENT	EA	4
11	13	PAOZZ	2515-01-078-2723	72582	5103636	SEAL, PLAIN	EA	2
11	14	PAOZZ	2940-00-089-2520	72582	5101760	FILTERING DISK, FL USED WITH P/N 5103648	EA	2
11	14	PAOZZ	2940-01-251-0666	72582	8927797	FILTERING DISK, FL USED WITH P/N 23515215	EA	2
11	15	PAOZZ	2815-01-078-2724	72582	5103647	RETAIL, ROCKER	EA	2
11	16	PAOZZ	5335-01-078-1999	72582	5103642	SCREW, CAP HEXAGON 10-24 X 3/8	EA	9
11	17	PAOZZ	2940-01-160-5668	72582	5106910	ELEMENT, STRAINER	EA	1
11	18	PAOZZ	5330-01-078-7186	72582	5104081	GASKET, COVER	EA	2
11	19	PBOZZ	2815-01-160-8284	72582	5103981	COVER, ROCKER RH	EA	1
11	19	PBOZZ	2915-01-160-8285	72582	5103982	COVER, ROCKER LH	EA	1
11	20	PAOZZ	5330-01-088-2740	72582	5103646	SEAL, VALVE COVER	EA	2

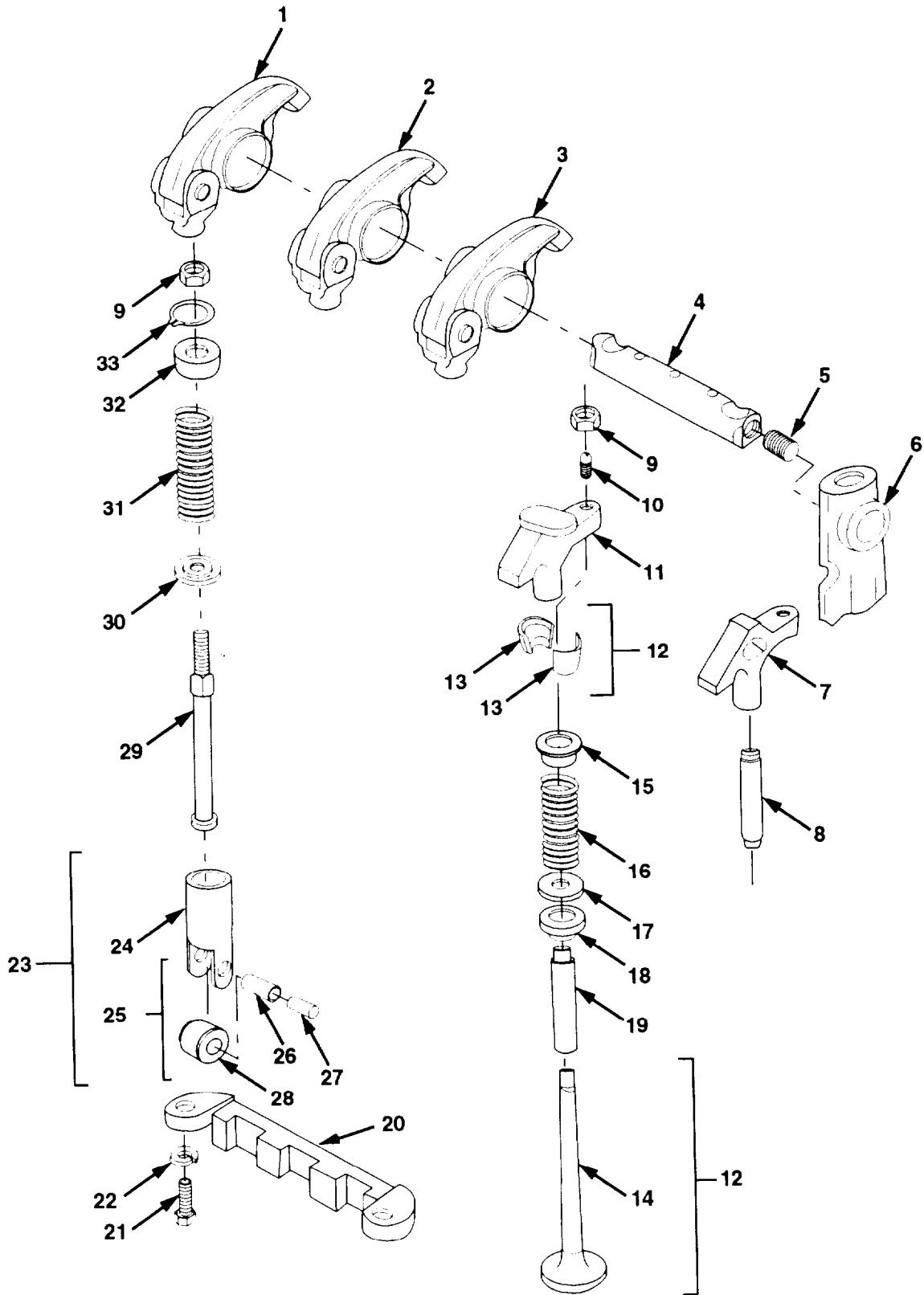

Figure 12. Rocker Arms, Valves, and Cam Followers

Section II. REPAIR PARTS LIST

(1) ILLUSTRATION		(2)	(3)	(4)	(5)	(6)	(7)	(8)
(a) FIG NC	(b) ITEM NO.	SMR CODE	NATIONAL STOCK NUMBER	CAGE	PART NUMBER	DESCRIPTION USABLE ON CODE	UM	QTY INC IN UNIT
						GROUP 0105 ROCKER ARMS, VALVES, AND CAM FOLLOWERS		
12	1	PAFZZ	2815-01-036-8685	72582	5148472	ROCKER ARM, ENGINE LEFT	EA	8
12	2	PAFZZ	2815-01-160-8289	72582	8923554	ROCKER ARM, ENGINE INJECTOR	EA	8
12	3	PAFZZ	2815-00-564-7192	72582	5148475	ROCKER ARM, ENGINE RIGHT	EA	8
12	4	PAFZZ	3040-00-364-3307	72582	23500714	SHAFT ASSEMBLY, RKR	EA	8
12	5	PFFZZ	5340-00-841-9141	72582	5151272	. PLUG, PROTECTIVE	EA	1
12	6	PFFZZ	2815-00-363-8052	72582	5103903	BRACKET, EYE ROT	EA	16
12	7	PAFZZ	2815-01-173-4221	75078	003330	BRIDGE, EXH VALVE	EA	8
12	8	PAHZZ	5315-00-992-0700	72582	5117564	PIN, STRAIGHT, HDLS	EA	16
12	5	PAFZZ	5310-00-270-7111	72582	5151601	NUT, PLAIN, HEXAGON 5/16-24	EA	40
12	10	PAFZZ	5305-00-884-4803	72582	5129101	SETSCREW	EA	16
12	11	PAFZZ	2815-01-160-8271	72582	5148491	BRIDGE, EXHAUST	EA	8
12	12	PAHZZ	2815-01-062-0855	72582	5149771	VALVE, POPPET, ENGINE W/ SPRING LOCKS	EA	32
12	13	PAHZZ	2315-00-529-8193	72582	5111337	.CAP, VALVE SPRING	EA	2
12	14	XAHZZ		72582	5106136	. VALVE, POPPET	EA	1
12	15	PAHZZ	5340-00-874-8677	72582	5117563	SEAT, HELICAL CPRSN	EA	32
12	16	PAHZZ	5360-01-336-9229	72582	8927794	SPRING, VALVE	EA	32
12	17	FAHZZ	5310-01-315-3500	72582	5117562	WASHER, FLAT	EA	32
12	18	PAHZZ	5330-00-992-0695	72582	8921209	SEAL	EA	32
12	13	PAHZZ	2315-00-953-2460	72582	5129919	GUIDE, VALVE STEM	EA	32
12	20	PAHZZ	2815-00-362-9386	72582	5106413	GUIDE, CAM FOLLOWER	EA	8
12	21	PAHZZ	5305-00-068-0508	80204	B1821BH025C075N	SCREW, CAP, HEX 1/4-20 X 3/4	EA	16
12	22	PAHZZ	5310-00-582-5965	95906	MS35338-44	WASHER, LOCK, 1/4	EA	16
12	23	PAHZZ	3120-01-063-9810	72582	8924439	CAM, CONTROL	EA	24
12	24	XAHZZ	- - -	72582	8924620	.BODY, FOLLOWER	EA	1
12	25	XAHZZ	- - -	72582	8923814	. ROLLER AND BUSHING	EA	1
12	25	XAHZZ	- - -	72582	5150297	..BEARING, SLEEVE	EA	1
12	27	XAHZZ	- - -	72582	8923574	..BUSHING	EA	1
12	28	XAHZZ	- - -	72582	5161325	. ROLLER	EA	1
12	23	PAHZZ	2815-00-345-6073	72582	5128640	PUSH ROD, ENGINE	EA	24
12	30	PAHZZ	5340-00-885-5731	72582	5123250	SEAT, HELICAL CPRSN	EA	24
12	31	PAHZZ	5360-00-689-8264	72582	5108918	SPRING, HELICAL, COMP	EA	24
12	32	PAHZZ	2815-00-053-8992	72582	5108919	RETAINER, HELICAL	EA	24
12	33	PAHZZ	5325-00-282-5031	72582	5150303	RING, RETAINING	EA	24

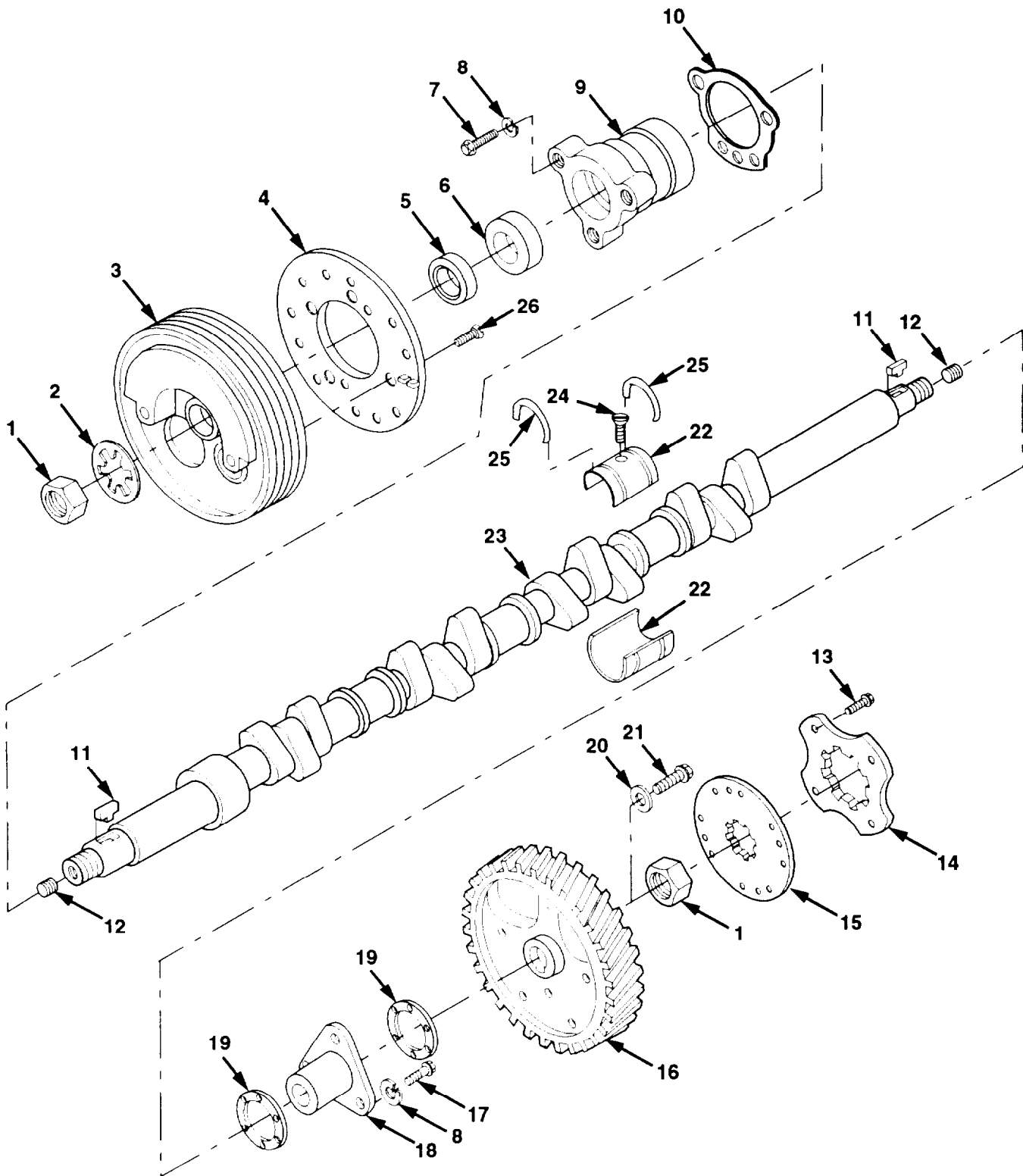

Figure 13. Camshafts

Section II. REPAIR PARTS LIST

(1) ILLUSTRATION		(2)	(3)	(4)	(5)	(6)	(7)	(8)
(a)	(b)	SMR CODE	NATIONAL	CAGE	PART NUMBER	DESCRIPTION	UM	QTY
FIG NO.	ITEM NO.		STOCK NUMBER					USABLE ON CODE
						GROUP 0105 CAMSHAFTS		
13	1	PAFZZ	5310-00-274-4658	72582	5150087	NUT, PLAIN, HEXAGON 1 1/8-18	EA	3
13	2	PAFZZ	5310-00-209-1543	72582	5177769	WASHER, LOCK	EA	2
13	3	PAFZZ	- - -	72582	23518183	PULLEY, CAMSHAFT DDEC III ONLY	EA	1
13	3	PAFZZ	3020-01-337-9341	72582	8928514	PULLEY, CAMSHAFT LH CAMSHAFT, DDEC II ONLY	EA	1
13	4	PAFZZ	- - -	72582	23513010	WHEEL, SPEED SENSOR DDEC III ONLY	EA	1
13	4	PAFZZ	3040-01-337-4146	72582	8928511	WHEEL, SPEED SENSOR LH CAMSHAFT, DDEC II ONLY	EA	1
13	5	PAFZZ	5365-00-837-8352	72582	5116485	SPACER, RING LH CAMSHAFT	EA	1
13	6	PAHZZ		08162	481384VD	SEAL, PLAIN, ENCASED LH CAMSHAFT ONLY	EA	1
13	7	PAHZZ	5305-00-852-1424	24617	9414268	BOLT, MACHINE 3/8-16 X 1 1/2	EA	6
13	8	PAHZZ	5310-00-261-7340	96906	MS35338-8	WASHER, LOCK 3/8	EA	12
13	9	PAHZZ	3120-00-745-7736	72582	5117984	BEARING, SLEEVE CAMSHAFT	EA	2
13	10	PAHZZ	5330-00-735-4289	72582	5117243	GASKET	EA	1
13	11	PAFZZ	5315-01-214-1876	72582	8926247	KEY, WOODRUFF	EA	4
13	12	PAHZZ	5315-00-276-4818	72582	5151277	PIN, STRAIGHT, HDLS	EA	3
13	13	PAHZZ	5306-00-869-2868	72582	5145092	BOLT, SELF-LOCKING 3/8-24 X 1 13/64	EA	8
13	14	PBHZZ	3040-00-689-3029	72582	5170450	PLATE, RETAINING	EA	2
13	15	PBHZZ	3040-00-692-4152	72582	5172734	PLATE, RETAINING LH ONLY	EA	1
13	15	PBHZZ	3020-01-337-4223	72582	23500595	GEAR CAMSHAFT LEFT BANK	EA	1
13	16	PBHZZ	3020-01-338-1228	72582	23504835	GEAR, CAMSHAFT RIGHT BANK	EA	1
13	17	PAHZZ	5305-00-068-0511	80204	B1821BH035C125N	SCREW, CAP, HEX 3/8-16 X 1 1/4	EA	6
13	18	PAHZZ	3120-00-589-9414	72582	5111422	BEARING, SLEEVE	EA	2
13	19	PAHZZ	3120-00-585-3282	72582	5111424	BEARING, WASHER, THRU	EA	4
13	20	PAHZZ	5310-01-340-3936	72582	5141367	WASHER, SPECIAL	EA	1
13	21	PAHZZ	5305-01-336-5309	72582	23504907	BOLT, SPECIAL RH CAMSHAFT	EA	1
13	22	PAHZZ	3120-00-843-6994	72582	5196026	BEARING SET, UPPER AND LOWER	EA	6
13	23	PBHZZ	2815-01-337-4149	72582	23502775	CAMSHAFT, LEFT BANK	EA	1
13	23	PBHZZ	2315-01-337-4148	72582	23502777	CAMSHAFT, RIGHT BANK	EA	1
13	24	PAHZZ	5305-01-297-7528	72582	8927479	SETSCREW	EA	6
13	25	PAHZZ	5325-00-590-1739	72582	5115572	RING, RETAINING	EA	12
13	26	PAFZZ	5305-01-336-6728	72582	8928516	SCREW RH CAMSHAFT	EA	4

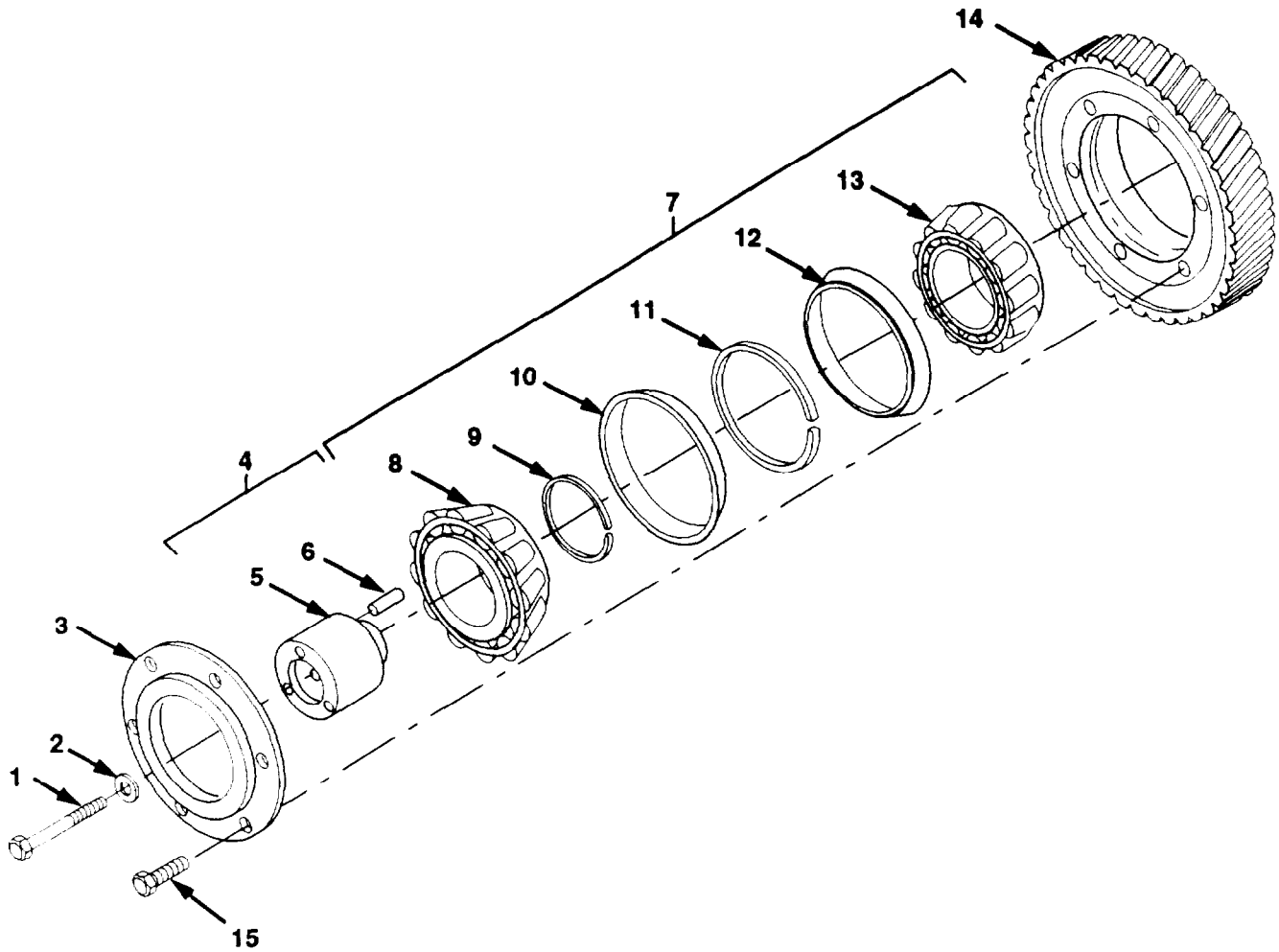

Figure 14. Idler Gear

Section II. REPAIR PARTS LIST

(1) ILLUSTRATION		(2)	(3)	(4)	(5)	(6)	(7)	(8)
(a)	(b)	SMR CODE	NATIONAL	CAGE	PART NUMBER	DESCRIPTION	USABLE ON CODE	QTY
FIG NO.	ITEM NO.		STOCK NUMBER					INC IN UNIT
						GROUP 0105 IDLER GEAR		
14	1	PAHZZ	5305-00-616-6375	96906	MS35307-417	SCREW, CAP, HEX 1/2-13 X 2 1/2	EA	1
14	2	PAHZZ	5310-00-515-9627	38597	50-4-18-17-7	WASHER, FLAT	EA	1
14	3	PAHZZ	3110-00-470-0938	72582	5176998	PLATE, RETAINING BRG	EA	1
14	4	PFHZZ	2815-00-981-1319	72582	5130135	HUB, BODY	EA	1
14	5	XAHZZ	- - -	72582	5130134	.HUB	EA	1
14	6	PAHZZ	5315-00-423-4861	72582	5151444	.PIN, HOLLOW	EA	1
14	7	PAHZZ	3110-00-227-2019	24617	7450205	.BEARING, ROLLER	EA	1
14	8	XAHZZ	- - -	72582	7451948-1	.CONE, OUTER BEARING	EA	1
14	9	XAHZZ	- - -	72582	7451948-2	.RING, INNER SPACER	EA	1
14	10	XAHZZ	- - -	72582	7451948-3	.CUP, OUTER BEARING	EA	1
14	11	XAHZZ	- - -	72582	7451948-4	.RING, OUTER SPACER	EA	1
14	12	XAHZZ	- - -	72582	7451948-5	.CUP, INNER BEARING	EA	1
14	13	XAHZZ	- - -	72582	7451948-6	.CONE, INNER BEARING	EA	1
14	14	PAHZZ	3020-01-338-1226	72582	8928574	GEAR, IDLER LH	EA	1
14	15	PAHZZ	5306-01-078-4981	72582	5103534	BOLT 5/16-24 X 1/2	EA	6

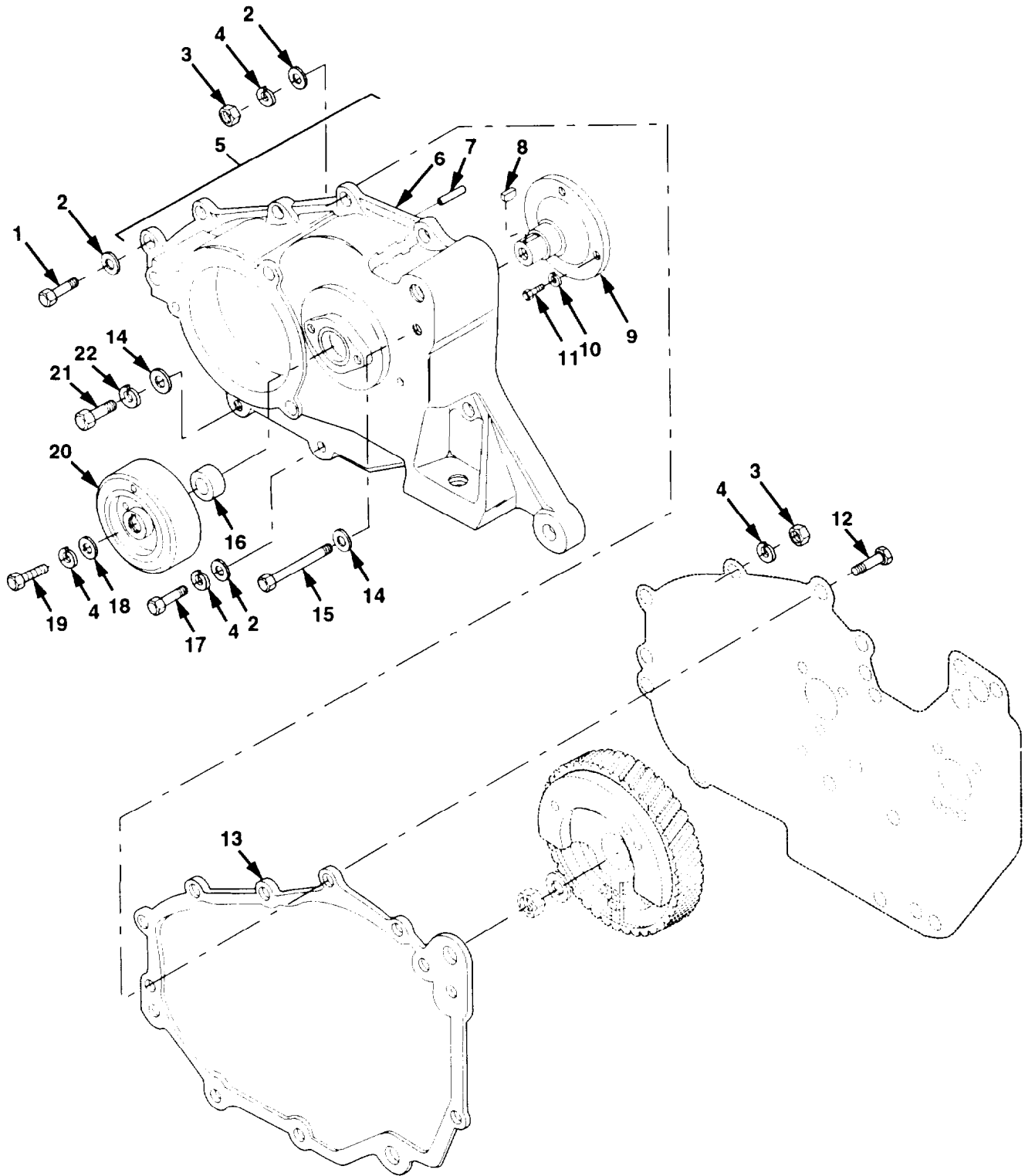

Figure 15. Vibration Damper and Front Cover

Section II. REPAIR PARTS LIST

(1) ILLUSTRATION		(2)	(3)	(4)	(5)	(6) DESCRIPTION	(7)	(8)
(a) FIG NO	(b) ITEM NO	SMR CODE	NATIONAL STOCK NUMBER	CAGE	PART NUMBER	USABLE ON CODE	UM	QTY INC IN UNIT
						GROUP 0105 VIBRATION DAMPER AND FRONT COVER		
15	1	PAFZZ	5306-01-242-4252	72582	8925439	BOLT, MACHINE 3/8-24 X 1/4	EA	1
15	2	PAFZZ	5310-00-080-6004	96906	MS27183-14	WASHER, FLAT 3/8	EA	9
15	3	PAFZZ	5310-00-732-0559	96906	MS51968-8	NUT, HEX 3/8-24	EA	5
15	4	PAFZZ	5310-00-261-7340	96906	MS35338-8	WASHER, LOCK 3/8	EA	9
15	5	PBFFF	2815-00-961-9805	72582	5141661	COVER ASSEMBLY W/ PIN	EA	1
15	6	XAFZZ	- - -	72582	5143538	.COVER	EA	1
15	7	PAFZZ	5315-01-336-3999	72582	141236	.PIN, DOWEL	EA	3
15	8	PAFZZ	5315-01-260-4595	72582	8928537	KEY, MACHINE	EA	1
15	9	PAFZZ	3040-00-961-9802	72582	5117920	SHAFT, PULLEY DRIVE	EA	1
15	10	PAFZZ	5310-00-407-9566	96906	MS35338-45	WASHER, LOCK 5/16	EA	3
15	11	PAFZZ	5306-00-225-9088	96906	MS90726-33	SCREW, CAP, HEX 5/16-24 X 7/8	EA	3
15	12	PAFZZ	5305-00-224-1113	72582	181371	SCREW, CAP, HEX 3/8-24 X 1 3/8	EA	5
15	13	PAFZZ	5330-00-862-6934	72582	5123638	GASKET PART OF KIT P/N 23512685	EA	1
15	14	PAFZZ	5310-00-809-5998	96906	MS27183-18	WASHER, FLAT 1/2	EA	2
15	15	PAFZZ	5305-01-277-2361	72582	442734	SCREW, CAP, HEXAGON 1/2-13 X 4	EA	1
15	16	PAFZZ	5330-01-377-2000	72582	23512418	SEAL, PLAIN ENCASED	EA	1
15	17	PAFZZ	5305-00-269-3217	96906	MS90725-67	SCREW, CAP HEX 3/8-16 X 2 1/4	EA	2
15	18	PAFZZ	5310-00-959-8296	24617	5150230	WASHER, FLAT 3/8	EA	1
15	19	PAFZZ	5305-00-942-2196	80204	B1821BH038C100D	SCREW, CAP, HEXAGON H 3/8-16 X 1	EA	1
15	20	PBFZZ	2315-01-086-0905	72582	5101171	DAMPER, VIBRATION	EA	1
15	21	PAFZZ	5305-01-116-5114	72582	179888	SCREW 1/2-13 X 1 7/8	EA	1
15	22	PAFZZ	5310-00-584-5272	96906	MS35338-48	WASHER, LOCK 1/2	EA	1

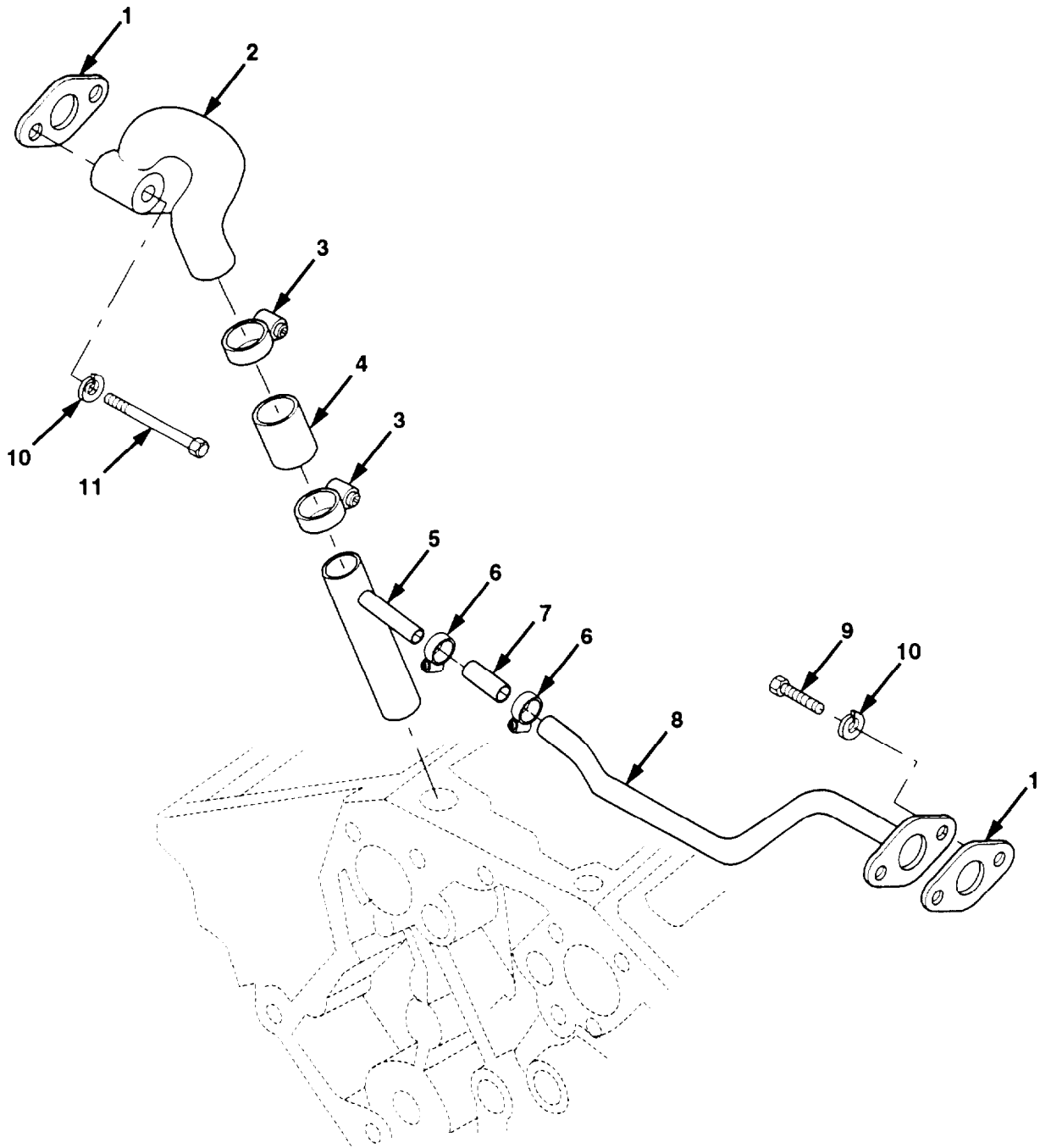

Figure 16. Oil Breather Tubes

Section II. REPAIR PARTS LIST

(1) ILLUSTRATION		(2)	(3)	(4)	(5)	(6) DESCRIPTION	7	(8)
(a) FIG NO	(b) ITEM NO.	SMR CODE	NATIONAL STOCK NUMBER	CAGE	PART NUMBER	USABLE ON CODE	UM	QTY INC IN UNIT
						GROUP 0106 OIL BREATHER TUBES		
16	1	PAFZZ	5330-00-892-1764	72582	5123812	GASKET	EA	2
16	2	PBFZZ	4730-01-160-8269	72582	5104591	ELBOW, BREATHER	EA	1
16	3	PAFZZ	4730-01-234-1756	72588	71588-9324	CLAMP, HOSE	EA	2
16	4	PAFZZ	4720-01-128-7830	72582	5104960	HOSE, NONMETALLIC	EA	1
16	5	PAFZZ	4710-01-160-8267	72582	5104816	TUBE, BREATHER	EA	1
16	6	PAFZZ	4730-01-088-1079	72582	5104592	CLAMP, HOSE	EA	2
16	7	PAFZZ	4720-01-128-7829	72582	5104959	HOSE, NONMETALLIC	EA	1
16	8	PBFZZ	4710-01-160-8268	72582	5104817	TUBE, BREATHER	EA	1
16	9	PAFZZ	5306-01-094-5983	72582	8921930	BOLT 1/4-20 X 3/4	EA	2
16	10	PAFZZ	5310-00-582-5965	96906	MS35338-44	WASHER, LOCK, 1/4	EA	4
16	11	PAFZZ	5306-01-327-1505	72582	8925601	BOLT, MACHINE 1/4-20 X 1 3/8	EA	2

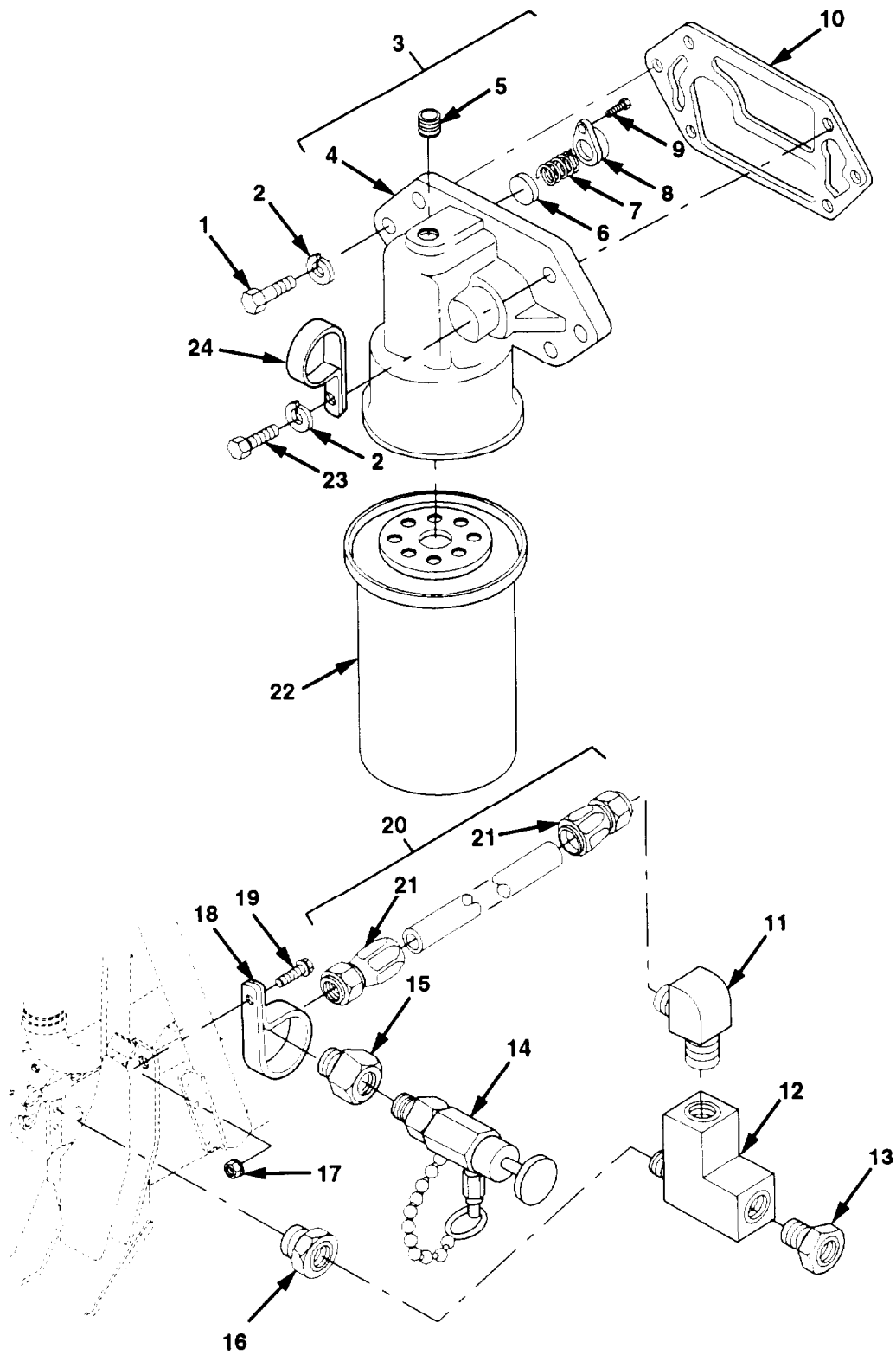

Figure 17. Oil Filter Assembly and Sampling Valve

Section II. REPAIR PARTS LIST

(1) ILLUSTRATION		(2)	(3)	(4)	(5)	(6) DESCRIPTION	(7)	(8) QTY
(a) FIG NO	(5) ITEM NO.	SMR CODE	NATIONAL STOCK NUMBER	CAGE	PART NUMBER	USABLE ON CODE	UM	INC IN UNIT
						GROUP 0106 OIL FILTER ASSEMBLY AND SAMPLING VALVE		
17	1	PAOZZ	5305-01-319-7281	72582	8927593	SCREW, CAP 3/8-16 X 2 3/4	EA	2
17	2	PAOZZ	5310-00-261-7340	96906	MS35338-8	WASHER, LOCK 3/8	EA	6
17	3	PB000	2910-01-205-9573	72582	5104413	HEAD, FLUID FILTER	EA	1
17	4	XAOZZ	- - -	72582	8921213	.BASE	EA	1
17	5	PAOZZ	4730-00-089-2515	21450	444618	.PLUG, PIPE	EA	1
17	6	PAOZZ	4820-00-944-6249	72582	5133431	.DISK, VALVE	EA	1
17	7	PAOZZ	5360-00-930-3264	72582	5134477	.SPRING, HELICAL	EA	1
17	8	PAOZZ	2815-00-905-7917	72582	5134456	.RETAINER, HELICAL	EA	1
17	9	PAOZZ	5305-00-952-1511	28528	58468	.SCREW, MACHINE 12-24 X 1/2	EA	1
17	10	PAOZZ	5330-01-206-3263	72582	8921312	GASKET	EA	1
17	11	PFOZZ	4730-01-238-6442	01276	2023-4-4S	ELBOW, PIPE TO TUBE	EA	1
17	12	PFOZZ	4730-00-177-6166	01276	2092-4-4S	TEE	EA	1
17	13	PFOZZ	4730-00-014-1539	24617	444025	BUSHING, PIPE	EA	1
17	14	PAOZZ	4820-01-337-2027	91816	HV22-29	VALVE, OIL SAMPLING	EA	1
17	15	PFOZZ	4730-01-268-2394	01276	2022-4-4S	ADAPTER	EA	1
17	16	PAOZZ	4730-00-202-6668	81348	WW-P-471BDQBUEB	BUSHING, PIPE	EA	1
17	17	PAOZZ	5310-01-346-9445	45152	1600460	NUT, SELF-LOCKING 1/4-20	EA	1
17	18	PAOZZ	5340-00-404-4101	75272	COV1313	CLAMP, LOOP	EA	1
17	19	PAOZZ	5305-01-346-3692	45152	1764650	SCREW, CAP 1/4-20 X 1 1/4	EA	1
17	20	M0000	- - -	45152	2001310-20	HOSE ASSEMBLY MAKE FROM PART NUMBER FC300-04, CAGE 01276 APPROXIMATELY 20 INCHES LONG	EA	1
17	21	PAOZZ	4730-00-203-3550	01276	411-4S	.ADAPTER, STRAIGHT	EA	2
17	22	PAOZZ	2940-01-314-1345	72582	23518524	ELEMENT, FILTER	EA	1
17	23	PAOZZ	5306-01-165-3890	72582	8923389	BOLT 3/8-16 X 1 3/8	EA	4
17	24	PAOZZ	5340-01-163-5566	72582	8923312	CLIP, RETAINING	EA	1

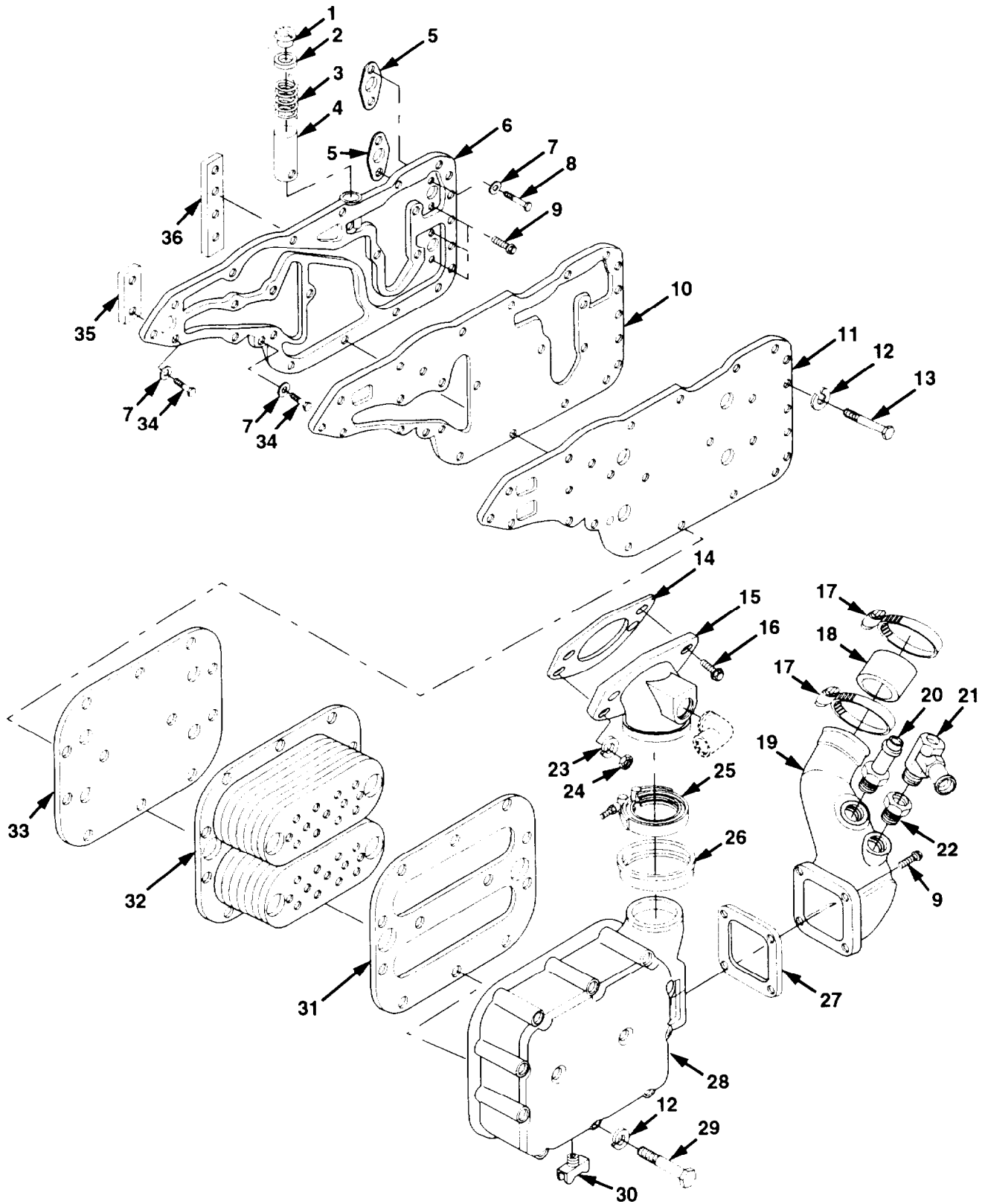

Figure 18. Oil Cooler

Section II. REPAIR PARTS LIST

(1) ILLUSTRATION		(2)	(3)	(4)	(5)	(6)	(7)	(8)
(a) FIG NO.	(b) ITEM NO.	SMR CODE	NATIONAL STOCK NUMBER	CAGE	PART NUMBER	DESCRIPTION USABLE ON CODE	UM	QTY INC IN UNIT
						GROUP 0106 OIL COOLER		
18	1	PAFZZ	4730-01-064-0040	72582	23509925	PLUG, PIPE	EA	1
18	2	PAFZZ	5310-00-663-7617	15434	60598	GASKET, COPPER PART OF KIT P/N 23512685	EA	1
18	3	PAFZZ	5360-01-206-3186	72582	8923176	SPRING, HELICAL	EA	1
18	4	PAFZZ	2815-00-080-6543	72582	5177777	VALVE, OIL PRESSURE	EA	1
18	5	PAFZZ	5330-00-844-2907	72582	5117535	GASKET PART of KIT P/N 23512685	EA	2
1a	6	PAFZZ	2815-01-058-4904	72582	5103306	ADAPTER ASSEMBLY	EA	1
18	7	PAFZZ	5310-00-023-4492	72582	5131433	WASHER, ENGINE 13/32 X 1 X 9/64	EA	6
18	8	PAFZZ	5306-01-165-3890	72582	8923389	BOLT 3/8-16 X 1 3/8	EA	1
18	9	PAFZZ	5305-01-242-1783	72582	8927581	BOLT, FLANGED 3/8-16 X 1 9/64	EA	7
18	10	PAFZZ	5330-01-206-3264	72582	8923512	GASKET	EA	1
18	11	PFFZZ	2815-01-058-3683	72582	5103307	COVER, OIL COOLER	EA	1
18	12	PAFZZ	5310-00-407-9566	96906	MS35338-45	WASHER, LOCK 5/16	EA	20
18	13	PAFZZ	5306-00-226-4826	80204	B1821BH031C088N	SCREW, CAP, HEX 5/16-18 x 7/8	EA	8
18	14	PAFZZ	5330-00-745-7831	72582	5117254	GASKET PART OF KIT P/N 23512685	EA	1
18	15	PAFZZ	4730-01-058-4903	72582	5103663	ELBOW, FLANGE	EA	1
18	16	PAFZZ	5306-01-193-9291	72582	8927580	BOLT 3/8-16 X 1 1/64	EA	2
18	17	PAFZZ	4730-01-336-6953	72582	23501941	CLAMP, HOSE	EA	2
18	18	PAFZZ	4720-01-336-8155	72582	5107607-ND	HOSE	EA	1
18	19	PBFZZ	4730-01-058-4913	72582	5101173	ELBOW, OIL COOLER	EA	1
18	20	PAFZZ	4730-00-406-6990	99103	HI108	ADAPTER, STRAIGHT	EA	1
18	21	PAFZZ	4730-01-115-3793	24234	330037	ELBOW	EA	1
18	22	PAFZZ	4730-00-817-6578	96906	MS14315-4	BUSHING, PIPE	EA	1
18	23	PAFZZ	5310-00-261-7340	96906	MS35338-8	WASHER, LOCK 3/8	EA	2
18	24	PAFZZ	5310-00-732-0559	96906	MS51968-8	NUT, HEX 3/8-24	EA	2
18	25	PAFZZ	4730-00-080-5799	72582	5143999	CLAMP, HOSE	EA	1
18	25	PAFZZ	5330-01-058-5220	72582	5102098	SEAL PART OF KIT P/N 23512685	EA	1
18	27	PAFZZ	5330-01-058-0586	72582	5100638	GASKET PART OF KIT P/N 23512685	EA	1
18	28	PFFZZ	2930-01-058-0264	72582	5100637	HOUSING, OIL COOLER	EA	1
18	29	PAFZZ	5306-00-135-9692	72582	455971	BOLT, MACHINE 5/16-18 X 5 1/2	EA	12
18	30	PAOZZ	4820-01-132-6317	72582	8924140	COCK, DRAIN	EA	1
18	31	PAFZZ	2520-01-063-4812	72582	8926782	GASKET PART OF KIT P/N 23512685	EA	1
18	32	PAFZZ	- - -	27462	8547552	CORE ASSEMBLY, OIL	EA	1
18	33	PAFZZ	5330-01-058-0587	72582	23501587	GASKET PART OF KIT P/N 23512685	EA	1

Section II. REPAIR PARTS LIST

(1) ILLUSTRATION		(2)	(3)	(4)	(5)	(6) DESCRIPTION	(7)	(8)
(a) FIG NO.	(b) ITEM NO.	SMR CODE	NATIONAL STOCK NUMBER	CAGE	PART NUMBER	USABLE ON CODE	UM	QTY INC IN UNIT
						GROUP 0106 OIL COOLER		
18	34	PAFZZ	5305-01-165-3296	72582	5104156	SCREW, CAP, HEXAGON 3/8-16 X 1 1/2	EA	2
18	35	PAFZZ	5365-01-058-5223	72582	5102793	SHIM 5 45/64 X 1 X 1/64	EA	1
18	36	PAFZZ	5365-01-058-5224	72582	5102853	SPACER, COOLER 3 9/64 X 1 X 1/64		1

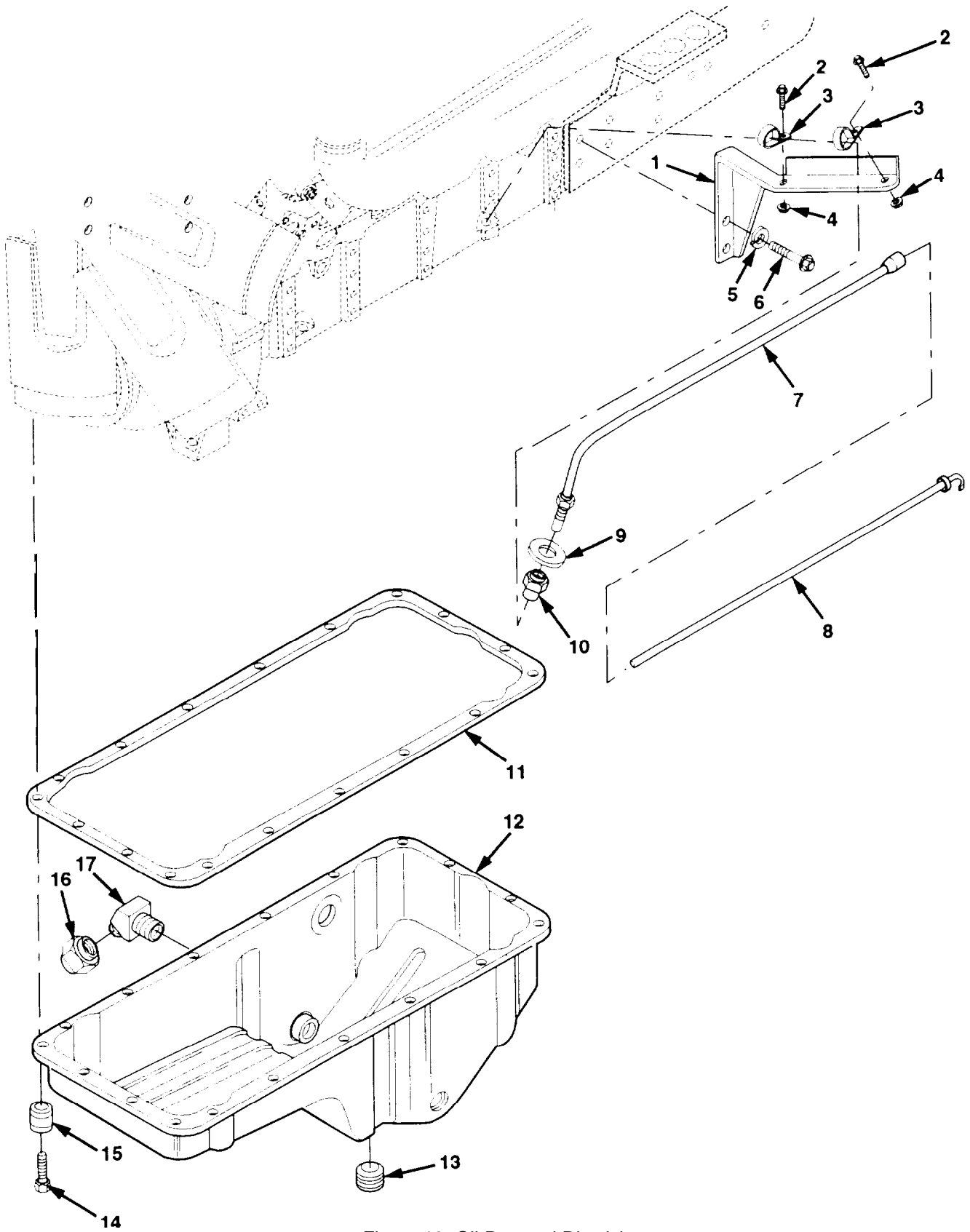

Figure 19. Oil Pan and Dipstick

Section II. REPAIR PARTS LIST

(1) ILLUSTRATION		(2) SMR CODE	(3) NATIONAL STOCK NUMBER	(4) CAGE	(5) PART NUMBER	(6) DESCRIPTION USABLE ON CODE	(7)	(8)
(a) FIG NO	(b) ITEM NO						UM	QTY INC IN UNIT
GROUP 0106 OIL PAN AND DIPSTICK								
15	1	PAFZZ	5340-01-336-6551	45152	1803990W	BRACKET, MOUNTING	EA	1
19	2	PAOZZ	5306-01-287-5714	52167	WCO412PB	BOLT, MACHINE 3/8-16 X 1	EA	2
19	3	PAOZZ	5340-00-404-4169	75272	COV0913	CLAMP, LOOP	EA	2
19	4	PAOZZ	5310-01-288-1116	82458	T893R	NUT, SELF-LOCKING 3/8-16	EA	2
19	5	PAFZZ	5310-00-820-6653	96906	MS35338-50	WASHER, LOCK 5/8	EA	2
19	6	PAFZZ	5305-00-724-7220	80204	B18213H063C150N	SCREW, CAP, HEX 5/8-11 X 1 1/2	EA	2
14	7	PBOZZ	4710-01-354-9274	72582	23507440	ADAPTER TUBE ASSY	EA	1
15	8	PAOZZ	6680-01-356-5931	52993	23509303	GAGE, OIL LEVEL	EA	1
19	9	PAOZZ	5310-01-395-1250	72582	23513842	WASHER, COPPER SEAL	EA	1
19	10	PAOZZ	4730-00-947-4290	72582	5151430	ADAPTER, STRAIGHT	EA	1
19	11	PAFZZ	5330-01-353-9547	72582	23502937	SEAL, OIL	EA	1
19	12	PBFZZ	2815-01-355-9081	72582	23502939	PAN, OIL REAR SUMP	EA	1
15	13	PBOZZ	4730-01-247-7124	72582	8925140	PLUG, PIPE	EA	1
19	14	PAFZZ	5306-01-354-9704	72582	23502935	BOLT	EA	18
19	15	PAFZZ	5340-01-353-5216	45152	23502934	ISOLATOR	EA	18
19	16	PFOZZ	4730-00-647-3311	96906	MS51532B12	NUT, CAP	EA	1
19	17	PBOZZ	4730-01-227-4667	01276	2023-8-12S	ELBOW, PIPE TO TUBE	EA	1

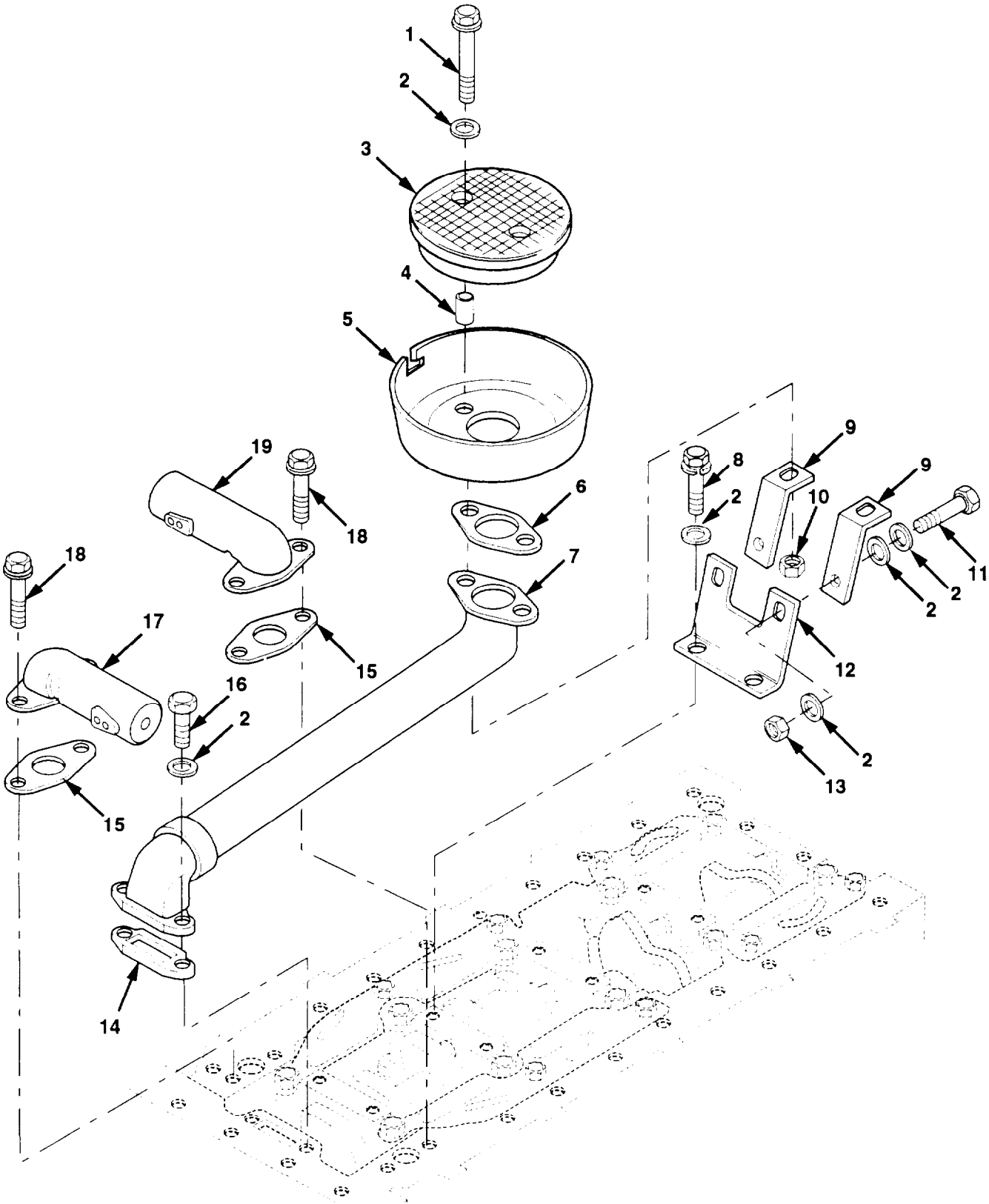

Figure 20. Oil Pump Mounting

SECTION II. REPAIR PARTS LIST

(1) ILLUSTRATION		(2)	(3)	(4)	(5)	(6)	(7)	(8)
(a) FIG. NO.	(b) ITEM NO.	SMR CODE	NATIONAL STOCK NUMBER	CAGE	PART NUMBER	DESCRIPTION USABLE ON CODE	U/M	INC IN UNIT
						GROUP 0160 OIL PUMP MOUNTING		
20	1	PAHZZ	5305-00-269-3217	96906	MS90725-67	SCREW, CAP, HEX 3/8-16 X 2 ¼	EA	2
20	2	PAHZZ	5310-00-080-6004	96906	MS27183-14	WASHER, FLAT 3/8	EA	14
20	3	PFHZZ	4730-01-058-2167	72582	5101176	STRAINER, ELEMENT	EA	1
20	4	PAHZZ	5365-00-469-3620	72582	5175705	SPACER, SLEEVE	EA	2
20	5	PFHZZ	2815-00-363-8161	72582	5118302	STRAINER, OIL PUMP	EA	1
20	6	PAHZZ	5330-00-641-4504	24617	5167380	GASKET PART OF KIT P/N 23512685	EA	1
20	7	PBHZZ	4710-01-058-9591	72582	5125695	PIPE, OIL PUMP INLET	EA	1
20	8	PAHZZ	5305-01-058-5319	72582	5148480	SCREW, CAP, HEXAGON W/ LOCKWASHER, 3/8-16 X 7/8	EA	2
20	9	PFHZZ	5340-01-058-0266	72582	5130334	BRACKET, OIL PUMP	EA	2
20	10	PAHZZ	5310-00-732-0558	96906	MS51967-8	NUT, HEX 3/8-16	EA	2
20	11	PAHZZ	5305-00-269-2804	96906	MS90726-61	SCREW, CAP, HEX 3/8-24 X 1 1/8	EA	2
20	12	PFHZZ	5305-01-063-1288	72582	8922250	BRACKET	EA	1
20	13	PAHZZ	5310-01-058-3353	72582	192481	NUT, SELF-LOCKING 3/8-24	EA	2
20	14	PAHZZ	5330-00-911-4628	72582	5117242	GASKET PART OF KIT P/N 23512685	EA	1
20	15	PAFZZ	5330-00-735-4291	72582	5117269	GASKET PART OF KIT P/N 23512685	EA	2
20	16	PAHZZ	5305-00-068-0511	80204	B1821BH038C125N	SCREW, CAP, HEX 3/8-16 X 1 ¼	EA	2
20	17	PAFZZ	2940-00-918-5564	72582	8924505	REGULATOR ASSEMBLY	EA	1
20	18	PAFZZ	5305-01-336-5925	4E670	8927579	BOLT, FLANGED 3/8-16 X 7/8	EA	4
20	19	PAFZZ	4820-01-247-7106	72582	8921086	VALVE ASSEMBLY, RLF	EA	1

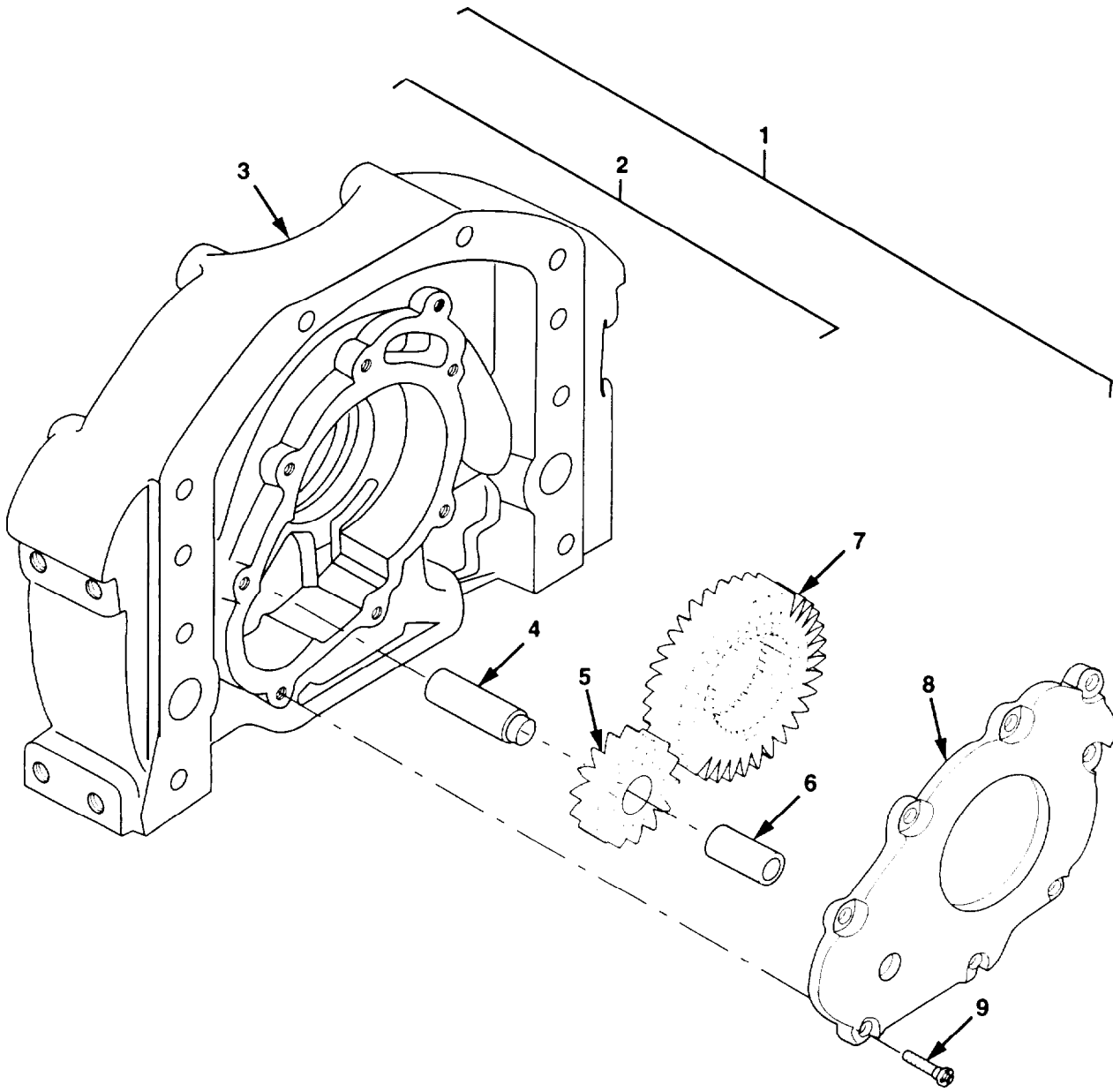

Figure 21. Oil Pump Assembly

Section II. REPAIR PARTS LIST

(1) ILLUSTRATION		(2)	(3)	(4)	(5)	(6) DESCRIPTION	(7)	(8)
(a)	(b)	SMR CODE	NATIONAL	CAGE	PART NUMBER	USABLE ON CODE	INC	QTY
FIG NO.	ITEM NO.		STOCK NUMBER				IN UNIT	
						GROUP 0106 OIL PUMP ASSEMBLY		
21	1	PAHHH	2815-00-918-5563	72582	5146588	OIL PUMP ASSEMBLY	EA	1
21	2	PBHZZ	2815-01-321-5452	72582	5146585	.HOUSING, OIL PUMP	EA	1
21	3	XAHZZ	- - -	72582	5102020	..COVER	EA	1
21	4	PAHZZ	3040-01-057-7129	72582	5117466	..SHAFT, OIL PUMP	EA	1
21	5	PAHZZ	3020-01-034-1701	72582	5117588	.GEAR, SPUR W/ BUSHING	EA	1
21	6	XAHZZ		72582	5123303	..BUSHING	EA	1
21	7	PAHZZ	3020-01-034-1702	72582	5117587	.GEAR, SPUR	EA	1
21	8	PFHZZ	2815-01-057-6570	72582	5117599	.PLATE, OIL PUMP	EA	1
21	9	PAHZZ	5306-00-940-9011	24617	9409011	.BOLT, SELF-LOCKING 5/16-18 X 3/4	EA	8

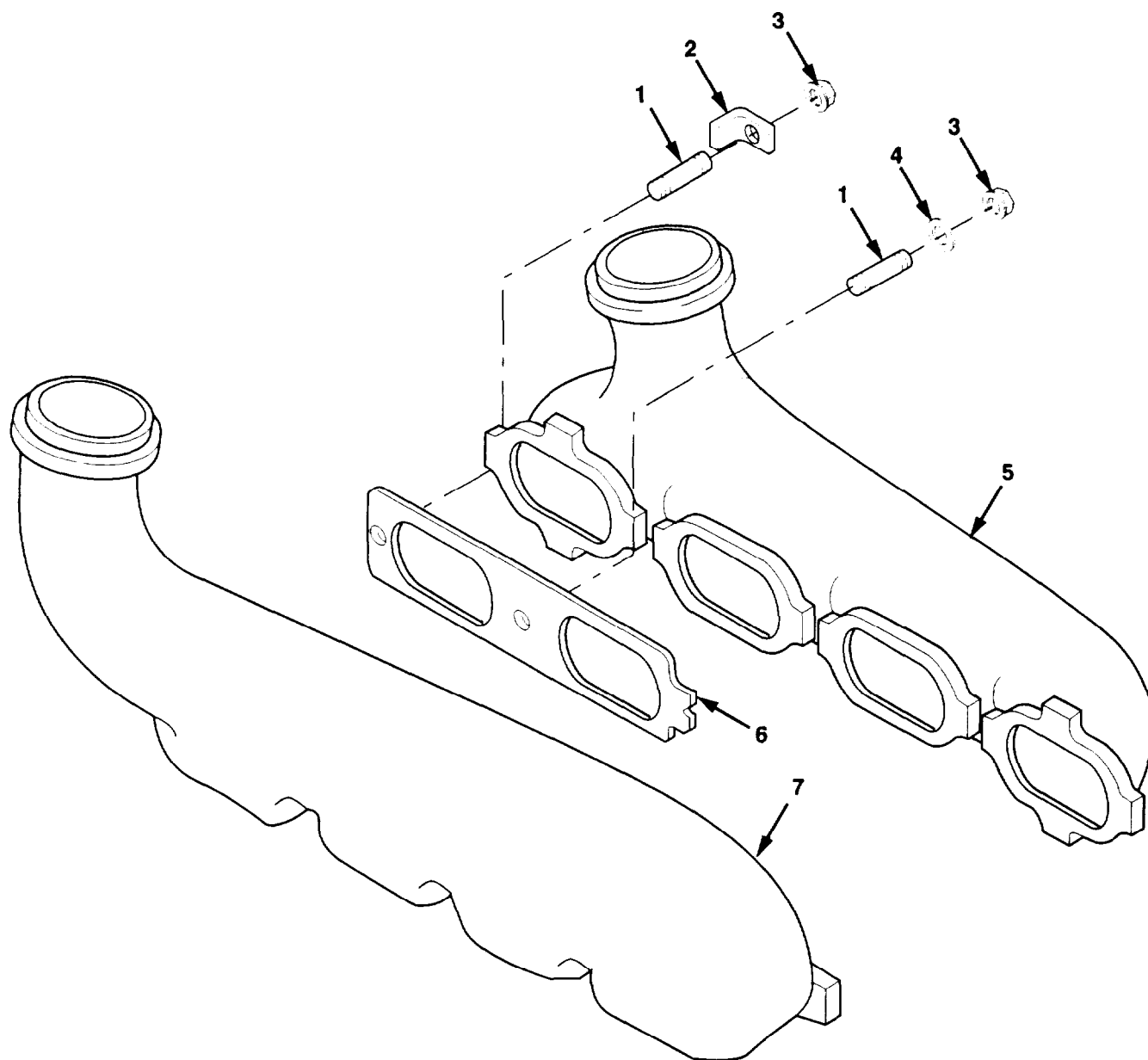

Figure 22. Exhaust Manifold and Gasket

Section II. REPAIR PARTS LIST

(1) ILLUSTRATION		(2)	(3)	(4)	(5)	(6) DESCRIPTION	(7)	(8)
(a) FIG NO.	(b) ITEM NO.	SMR CODE	NATIONAL STOCK NUMBER	CAGE	PART NUMBER	USABLE ON CODE	UM	QTY INC IN UNIT
						GROUP 0108 EXHAUST MANIFOLD AND GASKET		
22	1	PAFZZ	5307-00-550-1879	72582	8925804	STUD, PLAIN X 7/16-14-20 2 3/32	EA	10
22	2	PAFZZ	2815-01-044-5116	72582	5102735	CRAB, MANIFOLD	EA	4
22	3	PAFZZ	5310-00-274-9364	96906	MS21045-7	NUT, SELF-LOCKING 7/16-20	EA	10
22	4	PAFZZ	5310-00-595-8121	72582	5104439	WASHER, SPRING, TNSN 7/16	EA	6
22	5	PAFZZ	2815-01-058-0704	72582	5100756	MANIFOLD, EXHAUST	EA	1
22	6	PAFZZ	5330-00-862-6929	72582	5120224	GASKET PART OF KITS P/N 23512685 AND 5199674	EA	4
22	7	PAFZZ	2815-01-085-1904	72582	5148429	MANIFOLD, EXHAUST	EA	1

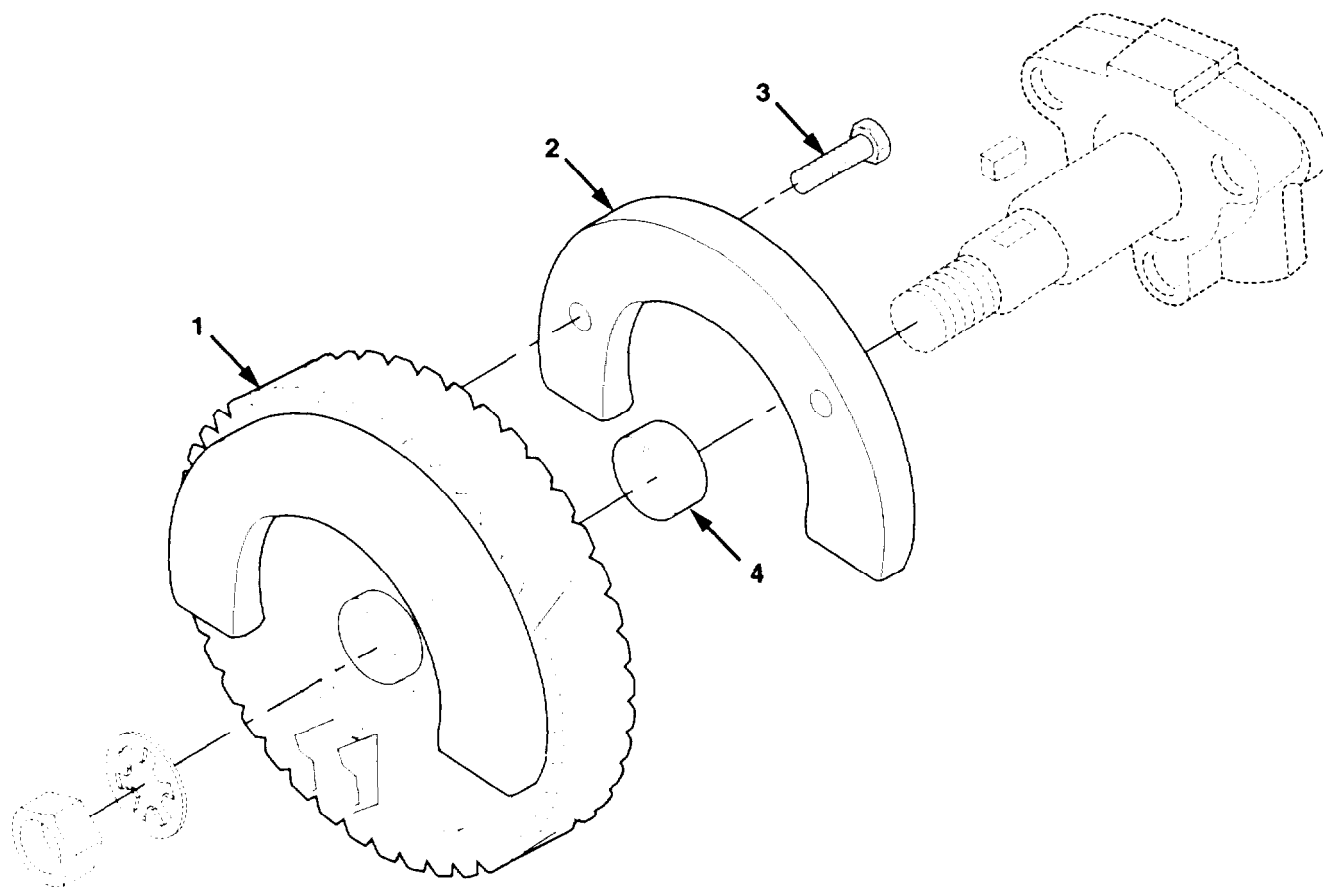

Figure 23. Water Pump Drive Gear

SECTION II. REPAIR PARTS LIST

(1)		(2)	(3)	(4)	(5)	(6)	(7)	(8)
ILLUSTRATION		SMR CODE	NATIONAL STOCK NUMBER	CAGE	PART NUMBER	DESCRIPTION USABLE ON CODE	U/M	QTY
(a) FIG. NO.	(b) ITEM NO.							INC IN UNIT
						GROUP 0109 WATER PUMP DRIVE GEAR		
23	1	PBFZZ	3020-00-537-0153	72582	5126904	GEAR, HELICAL	EA	1
23	2	PAFZZ	2815-01-082-2503	72582	5144888	WEIGHT, FRONT, BAL	EA	1
23	3	PAFZZ	5306-00-842-8223	96906	MS35763-1033	BOLT, SELF-LOCKING	EA	2
23	4	PAFZZ	5365-00-837-8352	72582	5116485	SPACER, RING LH CAMSHAFT	EA	1

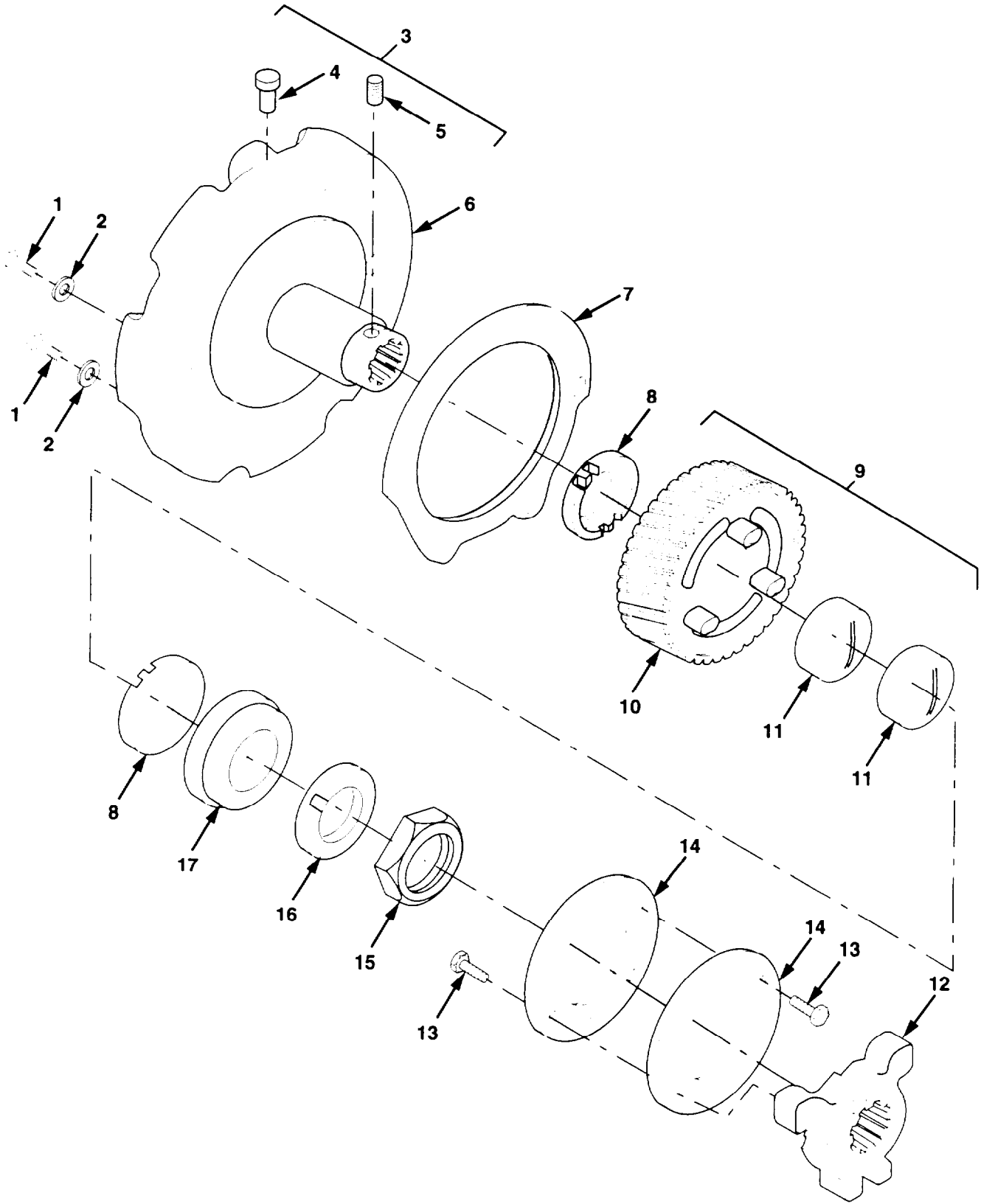

Figure 24. Blower Drive

Section II. REPAIR PARTS LIST

(1) ILLUSTRATION		(2)	(3)	(4)	(5)	(6) DESCRIPTION	(7)	(8) QTY
(a) FIG NO.	(b) ITEM NO.	SMR CODE	NATIONAL STOCK NUMBER	CAGE	PART NUMBER	USABLE ON CODE	UM	INC IN UNIT
						GROUP 0109 BLOWER DRIVE		
24	1	PAFZZ	5305-01-270-1659	4E670	8925438	SCREW CAP, HEXAGON 3/8-24 X 7/8	EA	2
24	2	PAFZZ	5310-00-193-9753	10001	265850PC88	WASHER, FLAT 3/8 PART OF KITS P/N 23512685 AND 5149643	EA	2
24	3	PBFFF	2815-01-160-8272	72582	8922770	SUPPORT ASSEMBLY	EA	1
24	4	PAFZZ	5315-01-089-6864	72582	5106909	. PIN	EA	2
24	5	PAFZZ	5315-00-823-4333	72582	274889	. PIN, SPRING	EA	1
24	6	XAFZZ	- - -	72582	8922772	. SUPPORT	EA	1
24	7	PAFZZ	5330-01-058-0585	72582	5148810	GASKET PART OF KIT P/N 23512685	EA	1
24	8	PAFZZ	3120-00-276-1827	72582	5117700	BEARING, WASHER, THR	EA	2
24	9	PBFZZ	3020-01-337-7407	72582	8928596	GEAR ASSEMBLY	EA	1
24	10	XAFZZ	- - -	72582	8928566	. GEAR	EA	1
24	11	PAFZZ	3120-00-920-3758	72582	5120501	. BEARING, SLEEVE	EA	2
24	12	PBFZZ	2815-01-160-8273	72582	8922519	HUB, CAMSHAFT	EA	1
24	13	PAFZZ	5306-01-128-3980	72582	8923571	BOLT 3/8-24 X 59/64	EA	6
24	14	PAFZZ	5330-00-913-4824	72582	8920764	PLATE, SPRING	EA	2
24	15	PAFZZ	5310-00-842-7778	72582	5117727	NUT, PLAIN, HEXAGON 7/16-16	EA	1
24	16	PAFZZ	5310-00-233-1338	72582	8926285	WASHER, KEY	EA	1
24	17	PAFZZ	3120-01-233-0560	72582	8926293	BEARING, WASHER, THR	EA	1

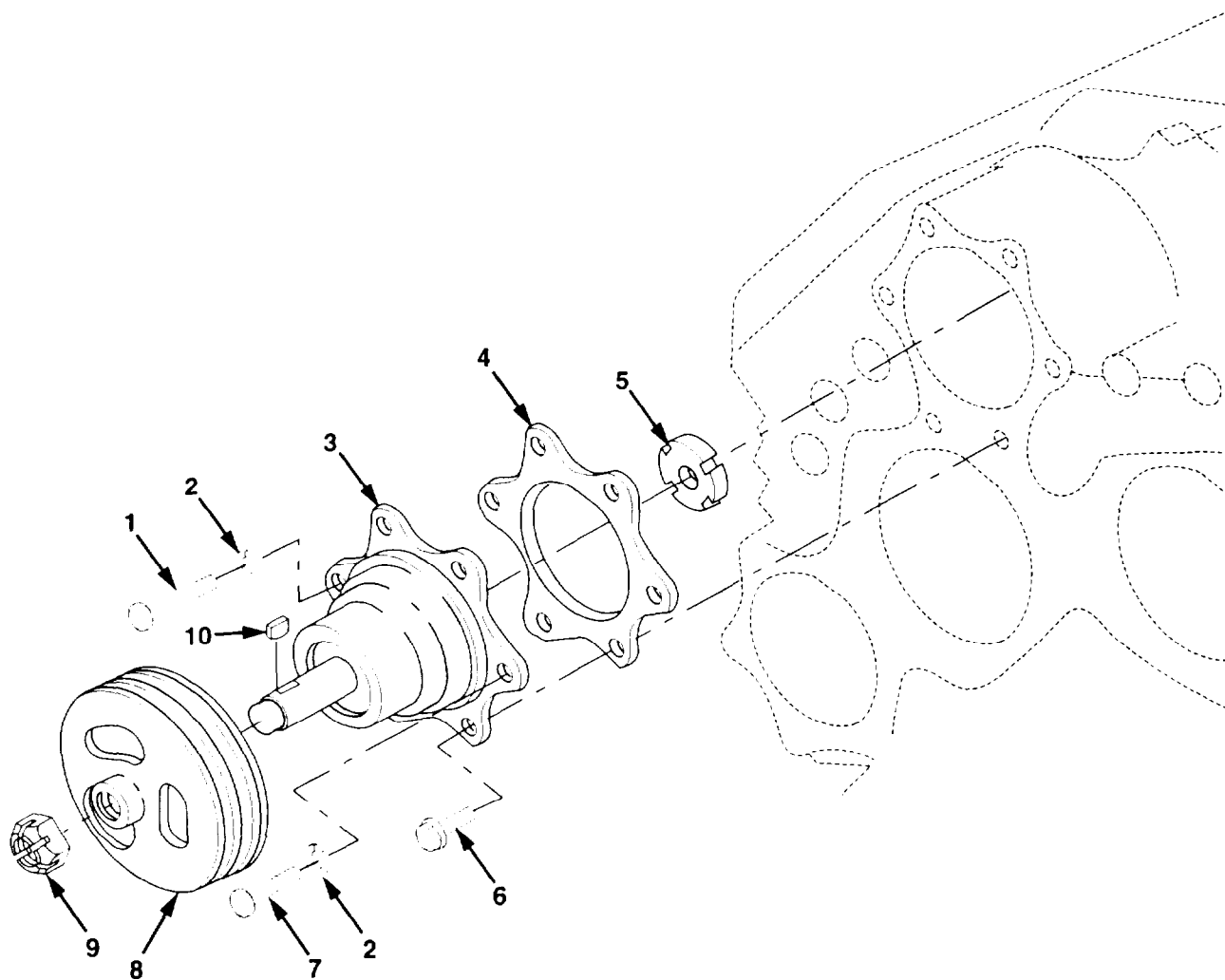

Figure 25. Accessory Drive

Section II. REPAIR PARTS LIST

(1) ILLUSTRATION		(2)	(3)	(4)	(5)	(6) DESCRIPTION	(7)	(8)
(a) FIG NO.	(b) ITEM NO.	SMR CODE	NATIONAL STOCK NUMBER	CAGE	PART NUMBER	USABLE ON CODE	UM	QTY INC IN UNIT
						GROUP 0109 ACCESSORY DRIVE		
25	1	PFFZZ	5305-00-587-4234	72582	186318	SCREW, CAP, HEXAGON 3/8-24 X 5 1/4	EA	1
25	2	PAFZZ	5310-00-261-7340	96906	MS35338-8	WASHER, LOCK 3/8	EA	2
25	3	PAFZZ	2815-01-086-0904	72582	5133747	DRIVE ASSEMBLY	EA	1
25	4	PAFZZ	5330-01-088-5984	72582	5104507	GASKET, COVER PART OF KIT P/M 23512685	EA	1
25	5	PAFZZ	3010-00-246-3099	72582	5139545	INSERT, FLEX CPLG	EA	1
25	6	PAFZZ	5305-01-336-5925	4E670	8927579	BOLT, FLANGED 3/8-16 X 7/8	EA	2
25	7	PAFZZ	5301-01-088-5328	72582	186317	SCREW, CAP, HEXAGON 3/8-24 X 5	EA	1
25	8	PAFZZ	3020-01-250-1971	72582	5148836	PULLEY, GROOVE	EA	1
25	9	PAFZZ	5310-01-024-2474	72582	272906	NUT, LOCK 3/4-16	EA	1
25	10	PAFZZ	5315-01-361-2554	72582	124543	KEY, WOODRUFF	EA	1

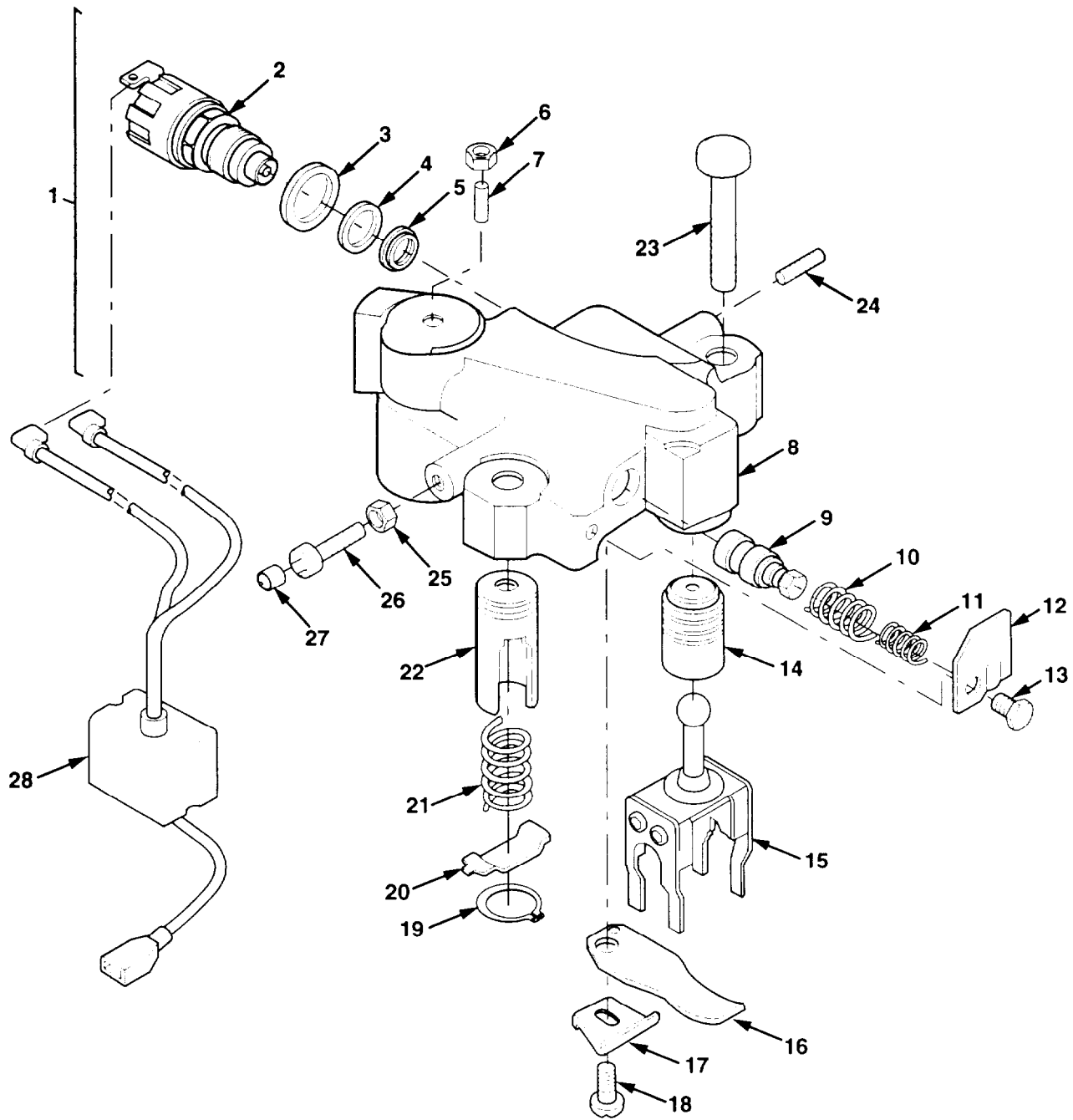

Figure 26. Engine Brake Retarder

Section II. REPAIR PARTS LIST

(1) ILLUSTRATION		(2)	(3)	(4)	(6)		(7)	(8)
(a) FIG NO	(b) ITEM NO	SMR CODE	NATIONAL STOCK NUMBER	CAGE	PART NUMBER	DESCRIPTION USABLE ON COD	UM	QTY INC IN UNIT
GROUP 0112 ENGINE BRAKE RETARDER								
26	1	PAFHH	2815-01-207-2493	75078	012474	DRONE ASSEMBLY	EA	4
26	1	PAFHH	2815-01-338-3055	75078	013591	SUPPLY ASSEMBLY	EA	4
26	2	PAHZZ	4810-01-131-9397	75078	4205	.VALVE, SOLENOID USED ON 013591 ONLY	EA	1
26	3	PAHZZ	5330-01-086-1013	75078	001081	.SEAL, HOUSING USED ON 013591 ONLY	EA	1
26	4	PAHZZ	5330-01-085-3105	75078	001082	.SEAL, HOUSING USED ON 013591 ONLY	EA	1
26	5	PAHZZ	5330-01-086-6196	56161	001083	.SEAL, HOUSING USED ON 013591 ONLY	EA	1
26	6	PAHZZ	5310-01-157-3762	75078	001026	.NUT, HEX 3/8-24	EA	1
26	7	PAHZZ	5305-01-186-7042	75078	001031	.SCREW, SET	EA	1
26	8	XAHZZ	- - -	75078	007076	.HOUSING	EA	1
26	9	PAHZZ	4820-01-337-7461	75078	00-011930	.VALVE, FLOW CONTROL	EA	1
26	10	PAHZZ	5360-01-209-8802	75078	011434	.SPRING, CONT VALVE	EA	1
26	11	PAHZZ	5360-01-145-7555	75078	007500	.SPRING, CONT VALVE	EA	1
26	12	PAHZZ	2815-01-172-6794	75078	002221	.COVER, CONTROL VALVE	EA	1
26	13	PAHZZ	5305-01-145-8384	75078	001492	.SCREW, CAP 1/4-20 X 1/2	EA	1
26	14	PAHZZ	4320-01-157-3817	75078	003329	.PISTON, MASTER	EA	1
26	15	PAHZZ	2990-01-157-3756	75078	003337	.FORK ASSY, PISTON	EA	1
26	16	PAHZZ	- - -	75078	00-009505	.SPRING, PISTON	EA	1
26	17	PAHZZ	2815-01-173-4222	75078	003669	.RETAINER-SPRING	EA	1
26	18	PAHZZ	5305-01-173-5038	75078	001265	.SCREW, CAP 1/4-20 X 1/2	EA	1
26	19	PAHZZ	5325-01-087-8727	75078	001023	.RING, RETAINING	EA	1
25	20	PAHZZ	5340-01-182-9267	75078	007620	.RETAINER, SPRING	EA	1
26	21	PAHZZ	5360-01-174-3821	75078	001288	.SPRING, SLAVE PISTON	EA	1
26	22	PAHZZ	2815-01-172-0420	75078	009442	.PISTON, SLAVE	EA	1
26	23	PAFZZ	4730-01-182-4430	75078	001318	BOLT 1/2-13 X 5 59/64	EA	16
26	24	PAFZZ	5305-01-184-7693	75078	001341	SCREW, SET 1/4-28 X 1/2	EA	8
26	25	PAFZZ	5310-00-840-5785	75078	001340	NUT, HEX 1/4-28	EA	4
26	26	PAFZZ	5306-01-183-1235	75078	001287	CONNECTOR, OIL	EA	4
26	27	PAFZZ	5330-01-173-6825	75078	001332	RING, SEAL	EA	4
26	28	PAFZZ	6150-01-359-7345	75078	00-016749	HARNES ASSEMBLY	EA	2

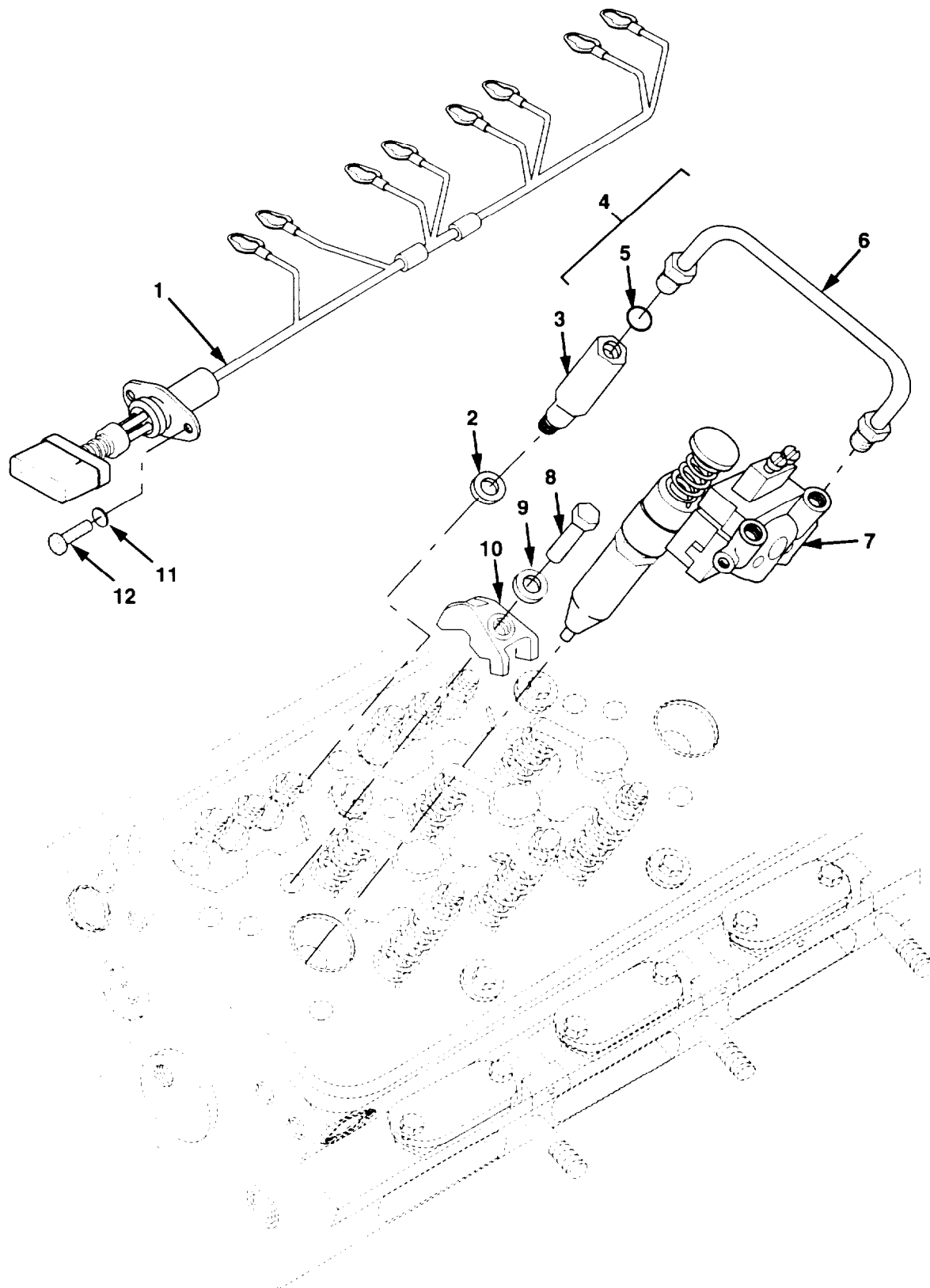

Figure 27. Fuel Injector

Section II. REPAIR PARTS LIST

(1) ILLUSTRATION		(2)	(3)	(4)	(5)	(6) DESCRIPTION	(7)	(8)
(a) FIG NO.	(b) ITEM NO.	SMR CODE	NATIONAL STOCK NUMBER	CAGE	PART NUMBER	USABLE ON CODE	UM	QTY INC IN UNIT
						GROUP 0301 FUEL INJECTOR		
27	1	PAFZZ	6150-01-344-3762	72582	23505066	HARNESS, INJ DDEC LEFT BANK, DDEC II ONLY	EA	1
27	1	PAFZZ	6150-01-344-3763	72582	23505067	HARNESS, INJ DDEC RIGHT BANK, DDEC II ONLY	EA	1
27	1	PAFZZ	- - -	72582	23513864	HARNESS, INJECTOR LEFT BANK, DDEC III ONLY	EA	1
27	1	PAFZZ	- - -	72582	23513865	HARNESS, INJECTOR RIGHT BANK, DDEC III ONLY	EA	1
27	2	PAHZZ	5310-00-785-3961	72582	5125108	WASHER, FLAT 7/16 X 3/4	EA	16
27	3	PFHZZ	4730-01-336-6943	72582	8928631	CONNECTOR	EA	16
27	4	PAFZZ	4710-01-337-4466	72582	8928628	FUEL PIPE ASSEMBLY	EA	16
27	5	PAFZZ	5330-01-346-0486	72582	8928676	.SEAL RING	EA	2
27	6	XAFZZ	- - -	72582	8928632	.PIPE, FUEL	EA	1
27	7	PAFDL	2910-01-336-8213	72582	5234775	INJECTOR, DDEC	EA	8
27	8	PAFZZ	5305-01-336-3205	4E670	8927587	BOLT 3/8-16 X 2	EA	8
27	9	PAFZZ	5310-00-276-3015	24617	5161621	WASHER, CONVEX	EA	8
27	10	PAFZZ	2910-00-735-6187	72582	5121259	CLAMP, FUEL INJECTOR	EA	8
27	11	PAFZZ	5310-00-809-4058	96906	MS27183-10	WASHER, FLAT 9/32 X 5/8	EA	4
27	12	PAFZZ	5306-01-087-9732	72582	5104089	BOLT, SELF-LOCKING 1/4-20 X 1/2	EA	4

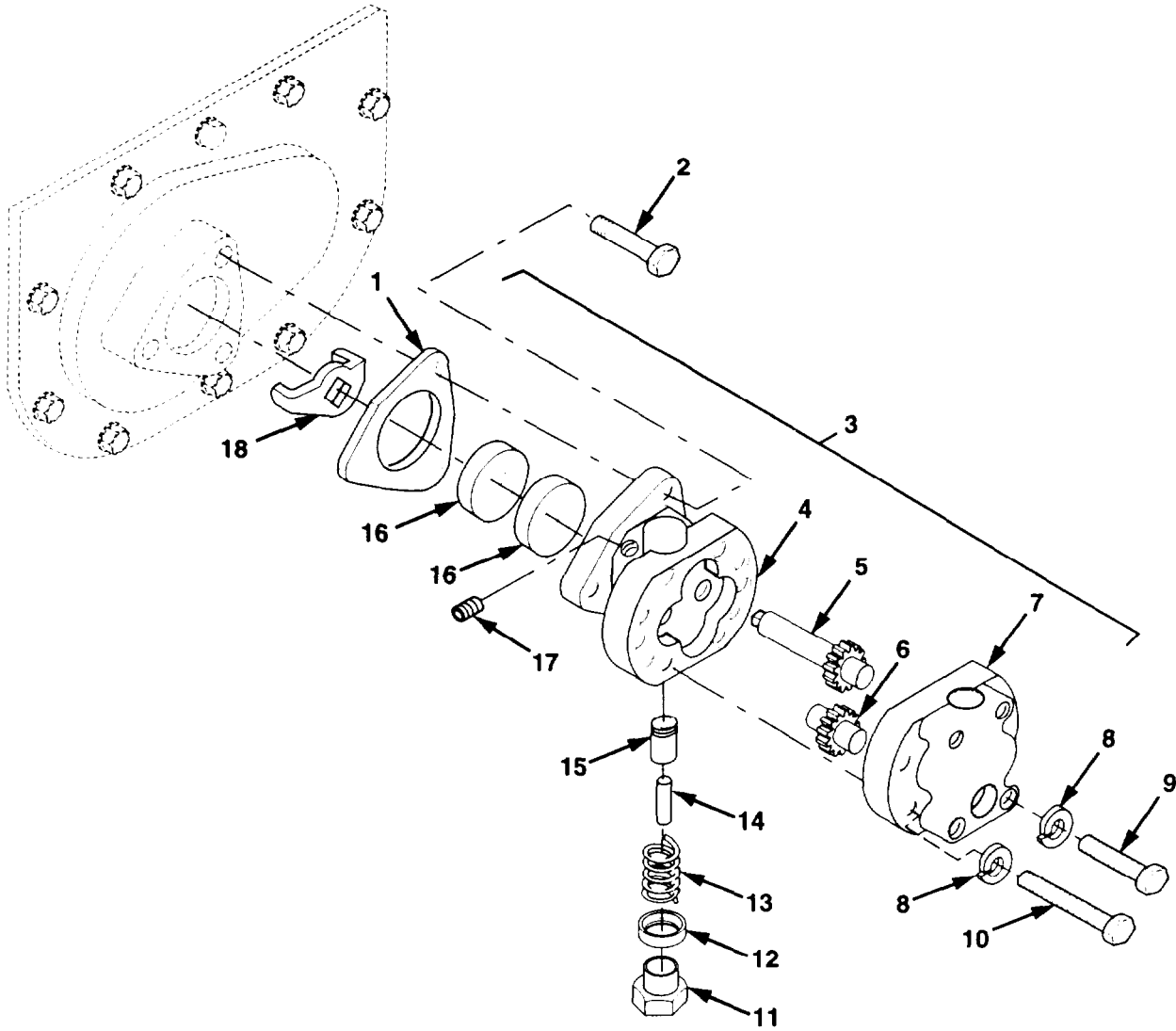

Figure 28. Fuel Supply Pump

Section II. REPAIR PARTS LIST

(1) ILLUSTRATION		(2) SMR CODE	(3) NATIONAL STOCK NUMBER	(4) CAGE	PART NUMBER	(6) DESCRIPTION USABLE ON CODE	(7) UM	(8) QTY
(a) FIG NO.	(b) ITEM NO.							INC IN UNIT
GROUP 0302 FUEL SUPPLY PUMP								
28	1	PAFZZ	5330-00-212-6290	72582	5150193	GASKET PART OF KITS P/N 23512685. 5195078. AND 5149643.	EA	1
28	2	PAFZZ	5306-01-297-6987	72582	8925603	BOLT, MACHINE 5/16-18 X 3/4	EA	3
28	3	PAFFF	2910-01-024-9238	72582	5199735	PUMP ASSEMBLY, FUEL	EA	1
28	4	PBFZZ	4320-00-008-4844	72582	5146339	.BODY, PUMP, FUEL XFR	EA	1
23	5	PFFZZ	3020-00-911-9950	72582	5100313	.GEAR, SPUR INCLUDES GEAR AND SHAFT	EA	1
28	6	PFFZZ	3020-00-008-4845	72582	5146705	.GEAR, SPUR INCLUDES SHAFT, GEAR, AND BALL	EA	1
29	7	PBFZZ	2815-00-777-7536	72582	5100301	.COVER, PUMP BODY	EA	1
28	8	PAFZZ	5310-00-582-5965	96906	MS35338-44	.WASHER, LOCK. 1/4	EA	8
28	9	PAFZZ	5305-00-230-9846	72582	179803	.SCREW, CAP, HEXAGON 1/4-20 X 1 3/4	EA	4
28	10	PAFZZ	5306-00-845-1621	11862	3719219	.BOLT, MACHINE	EA	4
28	11	PAFZZ	5365-00-354-1308	72582	5174971	.PLUG, MACHINE	EA	1
28	12	PAFZZ	5330-00-599-5577	72582	5161003	.GASKET PART OF KIT P/N 5195078	EA	1
28	13	PAFZZ	5360-00-664-7850	72582	5184530	.SPRING, HELICAL PART OF KIT P/N 5195078	EA	1
28	14	PAFZZ	5315-00-010-3709	72582	103709	.PIN, STRAIGHT, HDLS	EA	1
28	15	PAFZZ	2910-00-624-0736	72582	5174973	.VALVE, RELIEF PART OF KIT P/N 5195078	EA	2
28	16	PAFZZ	5330-01-083-3063	72582	5107223	.SEAL, PLAIN ENCASED PART OF KIT P/N 5195078	EA	2
28	17	PAFZZ	4730-00-371-5337	72582	8924380	PLUG, PIPE	EA	2
28	18	PBFZZ	2910-00-524-7862	72582	5102257	FORK, COUPLING, FUEL	EA	1

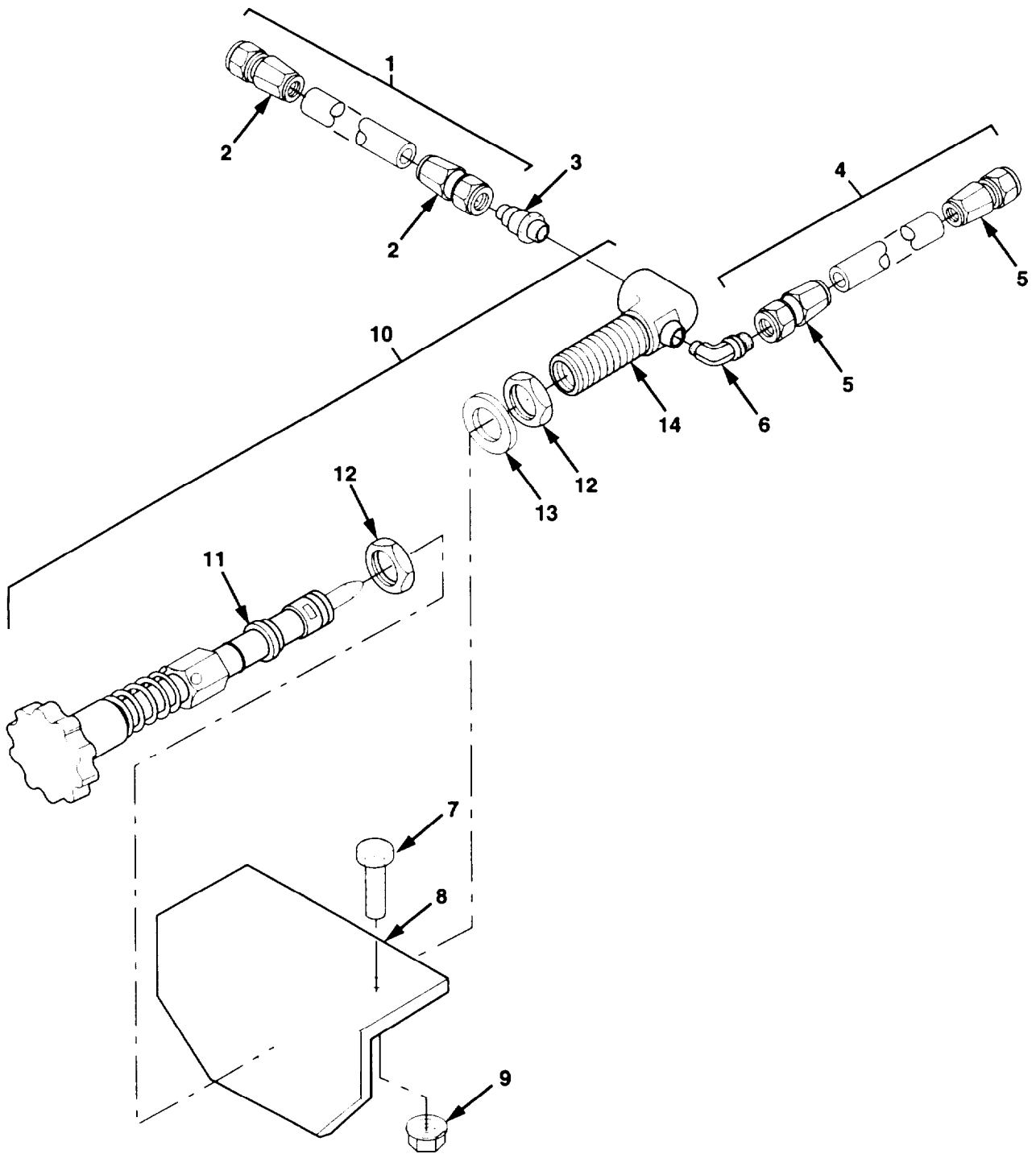

Figure 29. Hand Priming Pump Assembly

Section II. REPAIR PARTS LIST

(1) ILLUSTRATION		(2)	(3)	(4)	(5)	(6) DESCRIPTION	(7)	(8) QTY
(a) FIG NO.	(b) ITEM NO.	SMR CODE	NATIONAL STOCK NUMBER	CAGE	PART NUMBER	USABLE ON CODE	UM	INC IN UNIT
						GROUP 0302 HAND PRIMING PUMP ASSEMBLY		
29	1	M0000	- - -	45152	2013680-10	HOSE ASSEMBLY MAKE FROM PART NUMBER FC350-06, CAGE 01276, APPROXIMATELY 10 INCHES LONG	EA	1
29	2	PAOZZ	4730-00-592-0158	01276	401-6B	.ADAPTER, STRAIGHT	EA	2
29	3	PBOZZ	730-00-439-6021	30327	48-F-06X02	ADAPTER, STRAIGHT	EA	1
29	4	MOOO	- - -	45152	2013690-48	HOSE ASSEMBLY MAKE FROM PART NUMBER FC350-06, CAGE 01276, APPROXIMATELY 48 INCHES LONG	EA	1
29	5	PAOZZ	4730-00-592-0158	01276	401-6B	.ADAPTER, STRAIGHT	EA	2
29	6	PBOZZ	4730-00-254-6227	16760	1073	ELBOW, PIPE TO TUBE	EA	1
29	7	PAOZZ	5305-01-340-0225	45152	1754210	SCREW, CAP FLANGED 5/16-18 X 1	EA	2
29	8	PBOZZ	5340-01-354-2413	45152	1459140	BRACKET, FILTER	EA	1
29	9	PAOZZ	5310-01-340-5671	45152	1333510	NUT, SELF-LOCKING 5/16-18	EA	2
29	10	PAOZZ	2910-00-997-2394	72582	5110760	PUMP, ENGINE PRMG	EA	1
29	11	XAOZZ	- - -	72582	PC-93234-506	.PISTON	EA	1
29	12	XAOZZ	- - -	72582	PC-93234-107	.NUT, LOCK SPECIAL	EA	2
29	13	XAOZZ	- - -	72582	PC-93234-150	.WASHER, FLAT 5/8	EA	1
29	14	XAOZZ	- - -	72582	PC-93234-137	.BODY	EA	1

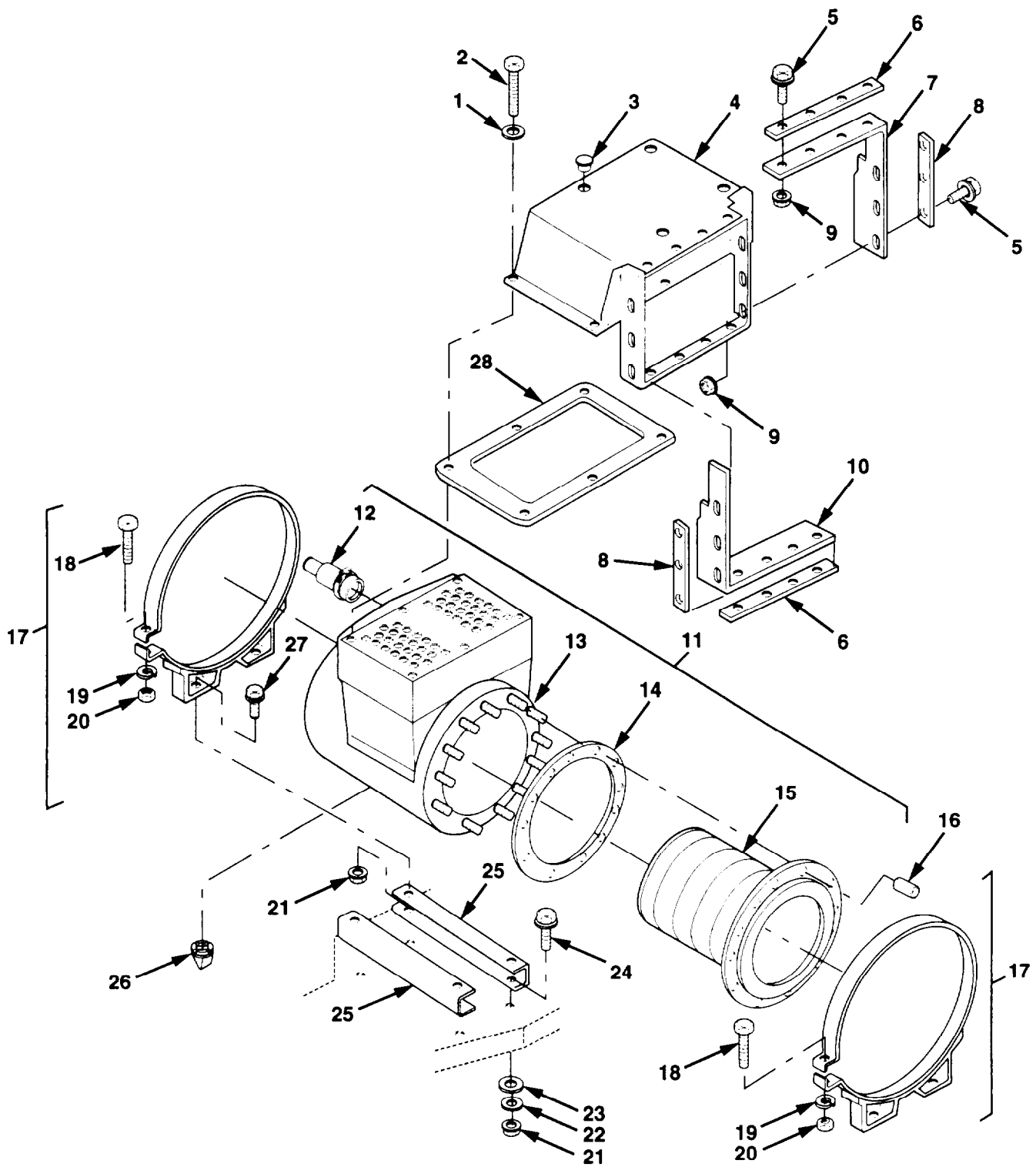

Figure 30. Air Cleaner Assembly

SECTION II. REPAIR PARTS LIST

(1)		(2)	(3)	(4)	(5)	(6)	(7)	(8)
ILLUSTRATION		SMR CODE	NATIONAL STOCK NUMBER	CAGE	PART NUMBER	DESCRIPTION	U/M	QTY
(a) FIG. NO.	(b) ITEM NO.							USABLE ON CODE
						GROUP 0304 AIR CLEANER ASSEMBLY		
30	1	PAOZZ	5310-01-367-4138	78940	0-540A66	WASHER	EA	6
30	2	PAOZZ	- - -	78940	0-629A162	BOLT	EA	6
30	3	PFOZZ	5340-01-110-4036	19207	12298661	PLUG, VENT	EA	4
30	4	PFOZZ	2540-01-348-8968	45152	1924900W	BOX, AIR SCOOP	EA	1
30	5	PAOZZ	5305-01-344-8899	45152	1606140	SCREW, CAP, FLANGED ¼-20 X ¾	EA	13
30	6	PAOZZ	5340-01-348-8433	45152	1924910	STRIP, AIR BOX SIDE	EA	2
30	7	PAOZZ	5330-01-348-8427	45152	1924860	SEAL, AIR BOX	EA	1
30	8	PAOZZ	5340-01-348-8432	45152	1924920	STRIP, AIR BOX SIDE	EA	2
30	9	PAOZZ	5310-01-346-9445	45152	1600460	NUT, SELF-LOCKING ¼-20	EA	13
30	10	PAOZZ	5340-01-353-6153	45152	1936160	PLATE, MENDING	EA	1
30	11	PAOZZ	2940-01-336-5602	78940	218D4	AIR CLEANER, INTAKE	EA	1
30	12	PAOZZ	4730-01-348-6274	78940	L-541B65K090	.DUST CUP	EA	1
30	13	XAOZZ	- - -	78940	XA218D4	.HOUSING	EA	1
30	14	PAOZZ	5330-01-348-8345	78940	0-615C46XA	.GASKET	EA	1
30	15	PAOZZ	2940-01-350-1680	78940	W-250D59S	.ELEMENT	EA	1
30	16	PAOZZ	5310-01-349-9606	78940	0-952A65XA	.NUT, HEX 5/16-18	EA	12
30	17	PFOOO	5340-01-346-2475	78940	F-223C31K074	CLAMP, LOOP	EA	2
30	18	PAOZZ	5305-00-782-9489	80204	B1821BH038C200N	.SCREW, CAP, HEX 3/8-16 X 2	EA	1
30	19	PAOZZ	5310-00-637-9541	96906	MS35338-46	.WASHER, LOCK 3/8	EA	1
30	20	PAOZZ	5310-00-732-0558	96906	MS51967-8	.NUT, HEX 3/8-16	EA	1
30	21	PAOZZ	5310-01-288-1116	82458	T893R	NUT, SELF-LOCKING 3/8-16	EA	9
30	22	PAOZZ	5310-00-080-6004	96906	MS27183-14	WASHER, FLAT 3/8	EA	5
30	23	PAOZZ	5330-01-354-4250	45152	1938500	WASHER, RUBBER	EA	4
30	24	PAOZZ	5306-01-287-5715	52167	WC0414PB	BOLT, MACHINE 3/8-16 X 1 ¼	EA	5
30	25	PFOZZ	5340-01-348-8435	45152	1802030	PLATE, MOUNTING	EA	2
30	26	PAOZZ	4820-01-197-1880	18265	P14-9099	VALVE, VACUUM BRKNG	EA	1
30	27	PAOZZ	5306-01-287-5714	52167	WC0412PB	BOLT, MACHINE 3/8-16 X 1	EA	4
30	28	PAOZZ	5330-01-348-8346	45152	1922510	GASKET, AIR CLEANER	EA	1

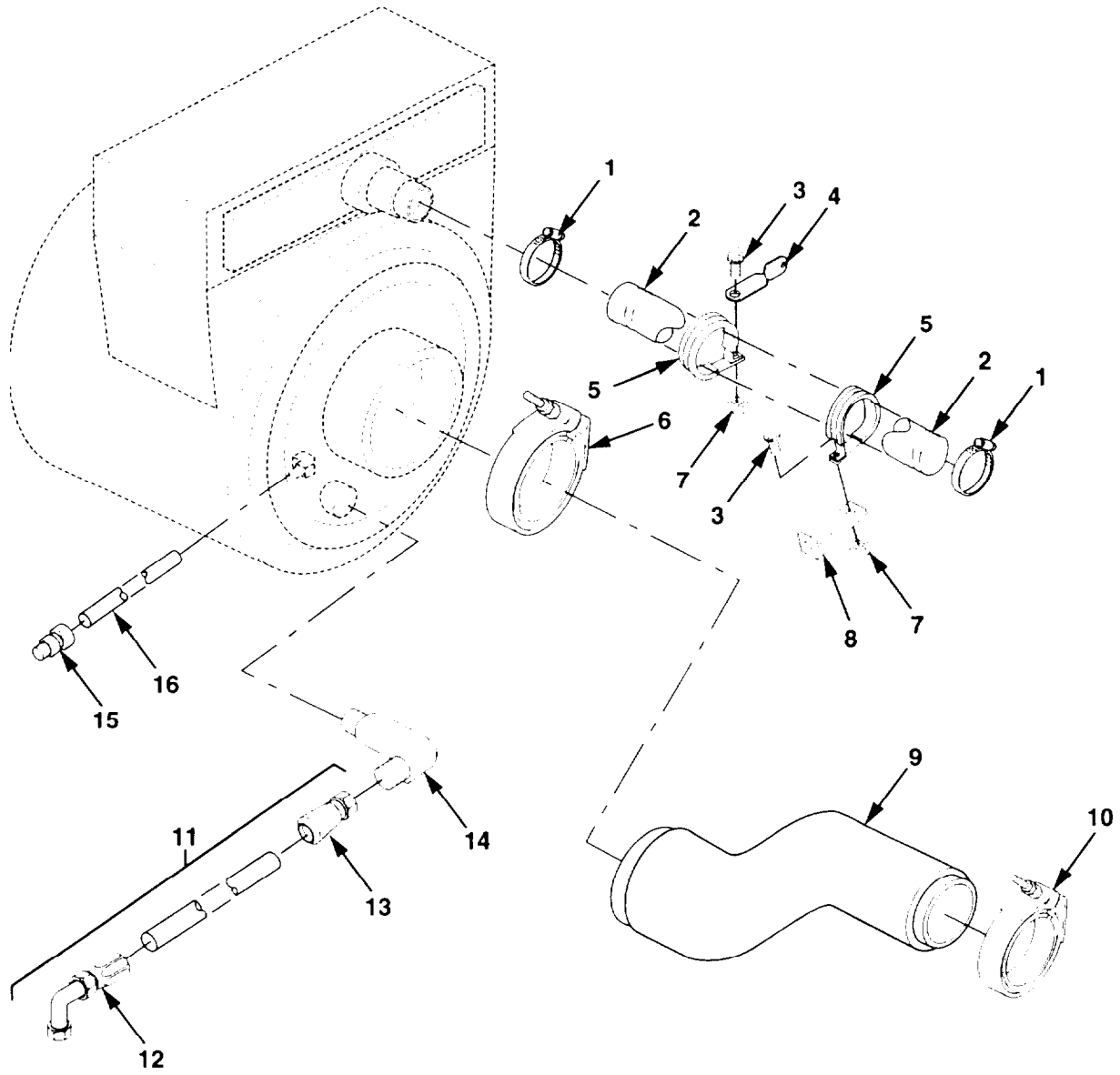

Figure 31. Air Intake Ducting

SECTION II. REPAIR PARTS LIST

(1)		(2)	(3)	(4)	(5)	(6)	(7)	(8)
ILLUSTRATION		SMR CODE	NATIONAL STOCK NUMBER	CAGE	PART NUMBER	DESCRIPTION USABLE ON CODE	U/M	QTY
(a) FIG. NO.	(b) ITEM NO.							INC IN UNIT
GROUP 0304 AIR INTAKE DUCTING								
31	1	PAOZZ	4730-01-145-7351	66295	40KS3	CLAMP	EA	2
31	2	MOOZZ	- - -	45152	1802060-110	HOSE, EXHAUST MAKE FROM PART NUMBER 4663-4010, CAGE 35871, APPROXIMATELY 110 INCHES LONG.	EA	1
31	3	PAOZZ	5305-01-344-8899	45152	1606140	SCREW, CAP, FLANGED ¼-20 X ¾	EA	3
31	4	PAOZZ	5340-01-175-0316	45152	3737FX3	BRACKET, CLIP	EA	1
31	5	PAOZZ	5340-01-363-7414	18076	S-340-N-36	CLAMP, LOOP 2 ¼	EA	2
31	6	PAOZZ	4730-01-199-1458	63208	700-120	CLAMP, HOSE	EA	1
31	7	PAOZZ	5310-01-346-9445	45152	1600460	NUT, SELF-LOCKING ¼-20	EA	3
31	8	PFOZZ	5340-01-155-4433	45152	3693FX2	BRACKET, ANGLE	EA	1
31	9	PAOZZ	4720-01-349-2017	45152	1802040	HOSE, AIR INTAKE	EA	1
31	10	PAOZZ	5340-01-355-7648	63208	700-88	CLAMP, HOSE	EA	1
31	11	MOOOO	- - -	45152	2012630-50	HOSE ASSEMBLY MAKE FROM PART NUMBER FC350-16. CAGE 01276. APPROXIMATELY 50 INCHES LONG.	EA	1
31	12	PFOZZ	4730-00-709-0415	01276	190261-16S	.ELBOW, TUBE TO HOSE	EA	1
31	13	PFOZZ	4730-00-592-1014	01276	411-16S	.ADAPTER, STRAIGHT	EA	1
31	14	PFOZZ	4730-00-167-3544	01276	202413-16-16S	ELBOW, PIPE TO TUBE	EA	1
31	15	PFOZZ	4730-01-055-4017	79470	1468X4	ADAPTER, STRAIGHT	EA	1
31	16	MOOZZ	- - -	45152	23319FX-108	TUBING, NYLON MAKE FROM PART NUMBER 23319FX. CAGE 45152, APPROXIMATELY 108 INCHES LONG.	EA	1

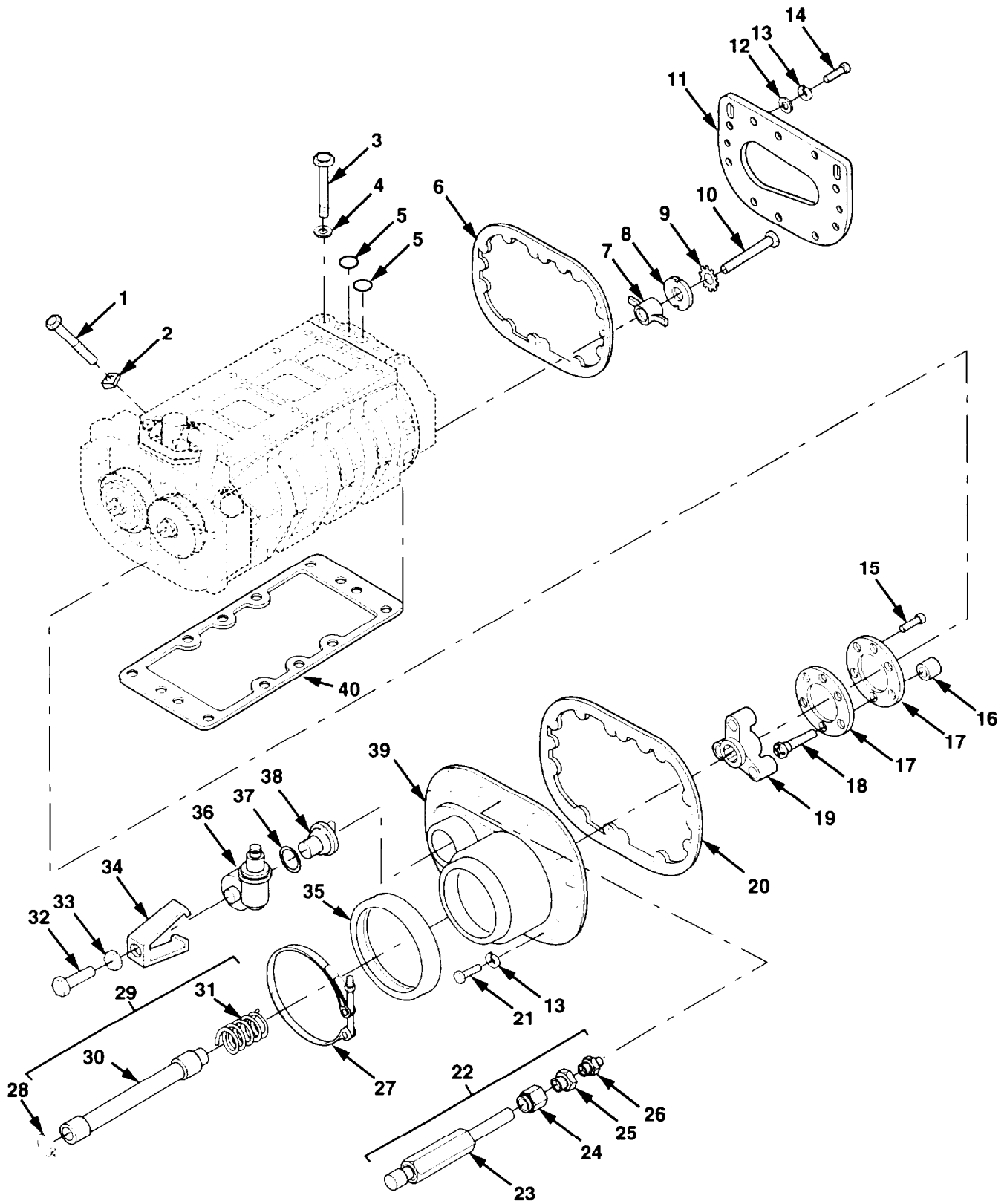

Figure 32. Blower Assembly (Sheet 1 of 2)

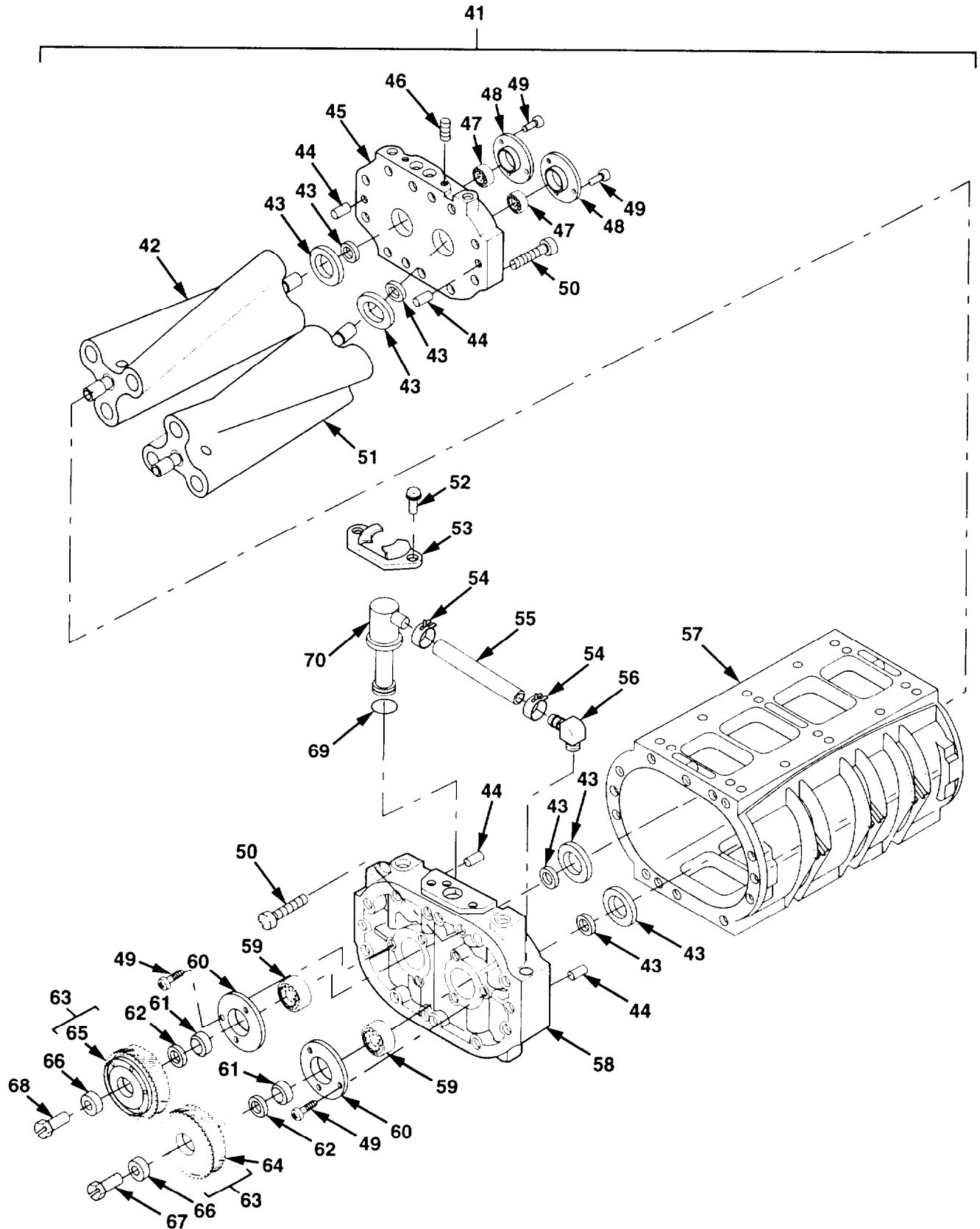

Figure 32. Blower Assembly (Sheet 2 of 2)

Section II. REPAIR PARTS LIST

(1) ILLUSTRATION		(2)	(3)	(4)	(5)	(6) DESCRIPTION	(7)	(8) QTY
(a) FIG NO	(b) ITEM NO.	SMR CODE	NATIONAL STOCK NUMBER	CAGE	PART NUMBER	USABLE ON CODE	UM	INC IN UNIT
						GROUP 0305 BLOWER ASSEMBLY		
32	1	PAFZZ	5305-00-843-0645	72582	187491	SCREW, CAP, HEXAGON 3/8-16 X 5 1/2	EA	6
32	2	PAFZZ	5240-00-999-0316	72582	5121814	RETAINER, NUT, BOLT	EA	6
32	3	PAFZZ	5306-01-270-8239	72582	23503782	BOLT, MACHINE 7/16-14 X 8 1/2	EA	4
32	4	PAFZZ	5310-00-375-0518	61510	CKE42A	WASHER, FLAT 7/8 X 5/32	EA	4
32	5	PAFZZ	5330-01-164-0344	72582	5101419	SEAL, RING, METAL PART OF KIT P/N 5149643	EA	2
32	6	PAHZZ	5330-00-736-0228	72582	5126499	GASKET	EA	1
32	7	PBHZZ	5365-01-206-3101	72582	8925674	SPACER, COUPLING	EA	1
32	8	PBHZZ	5340-01-270-0934	72582	8924426	DISK, SOLID, PLAIN	EA	1
32	9	PAHZZ	5310-00-264-1888	19207	7520854	WASHER, KEY 1/2	EA	1
32	10	PAHZZ	5305-00-267-8955	80204	B1821BH025F138N	SCREW, CAP, HEX 1/2-20 X 1 1/4	EA	1
32	11	PBHZZ	3040-01-336-8209	72582	8928530	COVER, BLOWER	EA	1
32	12	PAHZZ	5310-00-999-0424	72582	5159714	WASHER, FLAT 11/16 X 1/8	EA	10
32	13	PAHZZ	5310-00-407-9566	96906	MS35338-45	WASHER, LOCK 5/16	EA	19
32	14	PAHZZ	5305-01-024-4775	72582	179827	SCREW, CAP, HEXAGON 5/16-18 X 2 1/4	EA	10
32	15	PAHZZ	5305-01-192-2168	72582	8923569	BOLT, SOLID, PLAIN 5/16-24 X 3/4	EA	3
32	16	PAHZZ	5365-00-367-7299	72582	5173364	SPACER, SLEEVE	EA	3
32	17	PAHZZ	5365-01-173-8504	72582	8920765	SPACER, PLATE	EA	2
32	18	PAHZZ	5306-01-208-7957	72582	8923570	BOLT MACHINE 5/16-24 X 1	EA	3
32	19	PBHZZ	3040-01-165-1553	72582	8922517	HUB, BODY	EA	1
32	20	PAHZZ	5330-01-270-1161	72582	8924266	GASKET PART OF KITS P/N 23512685 AND 5149643	EA	3
32	21	PAHZZ	5306-00-226-4835	80204	B1821BH031C250N	SCREW, CAP, HEX 5/16-18 X 2 1/2	EA	9
32	22	PAFZZ	2990-01-298-9350	72582	23500514	CONNECTOR ASSEMBLY W/ SEAL	EA	1
32	23	XAFZZ	- - -	72582	8927415	.CONNECTOR	EA	1
32	24	XAFZZ	- - -	72582	8927416	.NUT	EA	1
32	25	XAFZZ	- - -	72582	8927414	.SEAL	EA	1
32	26	XAFZZ	- - -	72582	23500499	.ADAPTER	EA	1
32	27	PAFZZ	5340-01-165-2303	72582	5106219	CLAMP, T-BOLT	EA	1
32	28	PAFZZ	5325-01-173-3437	72582	8922605	RING, RETAINING	EA	1
32	29	PAFZZ	3040-01-159-7151	72582	8922634	SHAFT AND SPR ASSY W/ SPRING	EA	1
32	30	XAFZZ	- - -	72582	8922514	.SHAFT	EA	1
32	31	PAFZZ	5360-01-165-1557	72582	8922736	.SPRING, HELICAL	EA	1
32	32	PAFZZ	5305-00-068-0509	80204	B1821BH025C125N	SCREW, CAP, HEX 1/4-20 X 1 1/4	EA	1

SECTION II. REPAIR PARTS LIST

(1)		(2)	(3)	(4)	(5)	(6)	(7)	(8)
ILLUSTRATION		SMR CODE	NATIONAL STOCK NUMBER	CAGE	PART NUMBER	DESCRIPTION USABLE ON CODE	U/M	QTY
(a) FIG. NO.	(b) ITEM NO.							INC IN UNIT
						GROUP 0305 BLOWER ASSEMBLY		
32	33	PAFZZ	5310-00-761-6882	96906	MS51967-2	NUT, HEX ¼-20	EA	1
32	34	PAFZZ	5340-01-084-1851	72582	5146410	STRAP, RETAINING	EA	1
32	35	PAFZZ	5330-00-764-1659	72582	8922140	PACKING, PREFROMED PART OF KITS P/N 23512685 AND 5149643	EA	1
32	36	PAFZZ	6680-01-086-4470	72582	5106771	ADAPTER, SPEEDOMETER	EA	1
32	37	PAFZZ	5330-00-198-7953	72582	5136678	GASKET	EA	1
32	38	PBHZZ	6680-01-085-0319	72582	5146490	FLANGED, END, LOWER	EA	1
32	39	PBHZZ	2815-01-082-2133	72582	5146521	COVER, BLOWER HSG	EA	1
32	40	PAFZZ	5330-00-915-4511	72582	23513520	GASKET PART OF KITS P/N 23512685 AND 5149643	EA	1
32	41	PAFHH	2950-01-346-2950	72582	8927041	BLOWER, BASIC	EA	1
32	42	PFHZZ	2920-01-337-9007	72582	23502495	.ROTOR ASSEMBLY	EA	1
32	43	PAHZZ	5340-00-678-0944	72582	23500533	.SEAL RING, METAL PART OF KIT P/N 23514202	EA	4
32	44	PFHZZ	5315-00-241-7523	72582	5150542	.PIN, STRAIGHT, HDLS	EA	4
32	45	PFHZZ	2815-01-058-0258	72582	5101037	.END PLATE, BLOWER	EA	1
32	46	PFHZZ	4730-00-371-5337	72582	8924380	.PLUG, PIPE	EA	2
32	47	PFHZZ	3110-01-320-5798	72582	23503542	.BEARING, BALL, ANLR PART OF KIT P/N 23514202	EA	2
32	48	PFHZZ	2815-01-058-3676	72582	5147147	.DEFLECTOR, DIRT	EA	2
32	49	PAHZZ	5305-01-085-5320	72582	5148794	.SCREW, SELF-LOCKING ¼-20 X 5/8	EA	12
32	50	PAHZZ	5305-00-579-5818	72582	117296	.SCREW, MACHINE 5/16-18 X 6 ½	EA	4
32	51	PFHZZ	2990-01-337-9006	72582	23502496	.ROTOR ASSEMBLY	EA	1
32	52	PAFZZ	5305-01-336-5925	4E670	8927579	.BOLT, FLANGED 3/8-16 X 7/8	EA	2
32	53	PAFZZ	4730-01-247-2373	72582	8927183	.CLAMP, PRESSURE	EA	1
32	54	PAFZZ	4730-01-247-2508	72582	8924968	.CLAMP, HOSE	EA	2
32	55	MFFZZ	- - -	72582	8924436-5	.HOSE, NOMETALLIC MAKE FROM PART NUMBER 12313104, CAGE 19207, APPROXIMATELY 5 INCHES LONG.	EA	1
32	56	PAHZZ	4730-01-247-2460	72582	8924802	.ELBOW, HOSE	EA	1
32	57	XAHZZ	- - -	72582	8921937	.HOUSING	EA	1
32	58	PFHZZ	2990-01-270-3774	72582	8927076	.PLATE, BLOWER	EA	1
32	59	PFHZZ	3110-00-155-6586	96906	MS19078-5	.BEARING	EA	2
32	60	PFHZZ	2815-01-058-0260	72582	5141605	.RETAINER, BLOWER HUB	EA	2
32	61	PAHZZ	5365-01-058-5222	72582	5141468	.SPACER	EA	2

Section II. REPAIR PARTS LIST

(1) ILLUSTRATION		(2)	(3)	(4)	(5)	(6) DESCRIPTION	(7)	(8)
(a) FIG NO	(b) ITEM NO	SMR CODE	NATIONAL STOCK NUMBER	CAGE	PART NUMBER	USABLE ON CODE	UM	QTY INC IN UNIT
						GROUP 0305 BLOWER ASSEMBLY		
32	62	KFHZZ	- - -	72582	5150372	.SHIM .002. PART OF KIT P/N 23514202	EA	1
32	62	KFHZZ	- - -	72582	5150855	.SHIM .005. PART OF KIT P/N 23514202	EA	1
32	62	KFHZZ	- - -	24617	5150856	SHIM .010. PART OF KIT P/N 23514202	EA	1
32	62	KFHZZ	- - -	72582	5153938	SHIM .003. PART OF KIT P/N 23514202	EA	1
32	63	PFHZZ	3020-005-591-8122	72582	5196321	GEAR SET, HELICAL CONTAINS RH AND LH GEARS	EA	1
32	64	XAHZZ		72582	5117079	.GEAR	EA	1
32	65	XAHZZ		72582	5125849	.GEAR	EA	1
32	66	PFHZZ	5365-01-059-3438	72582	5146049	SPACER	EA	2
32	67	PAHZZ	5305-01-058-4512	72582	9409060	SCREW, MACHINE 1/2-20 X 1 1/2	EA	1
32	68	PAHZZ	5305-01-165-3265	72582	5147149	SCREW, MACHINE 1/2-20 x 1 1/2	EA	1
32	69	PAFZZ	5330-01-166-1020	72582	8923959	.SEAL, RING	EA	1
32	70	PAFZZ	4820-01-270-6456	72582	8927187	.VALVE BYPASS	EA	1

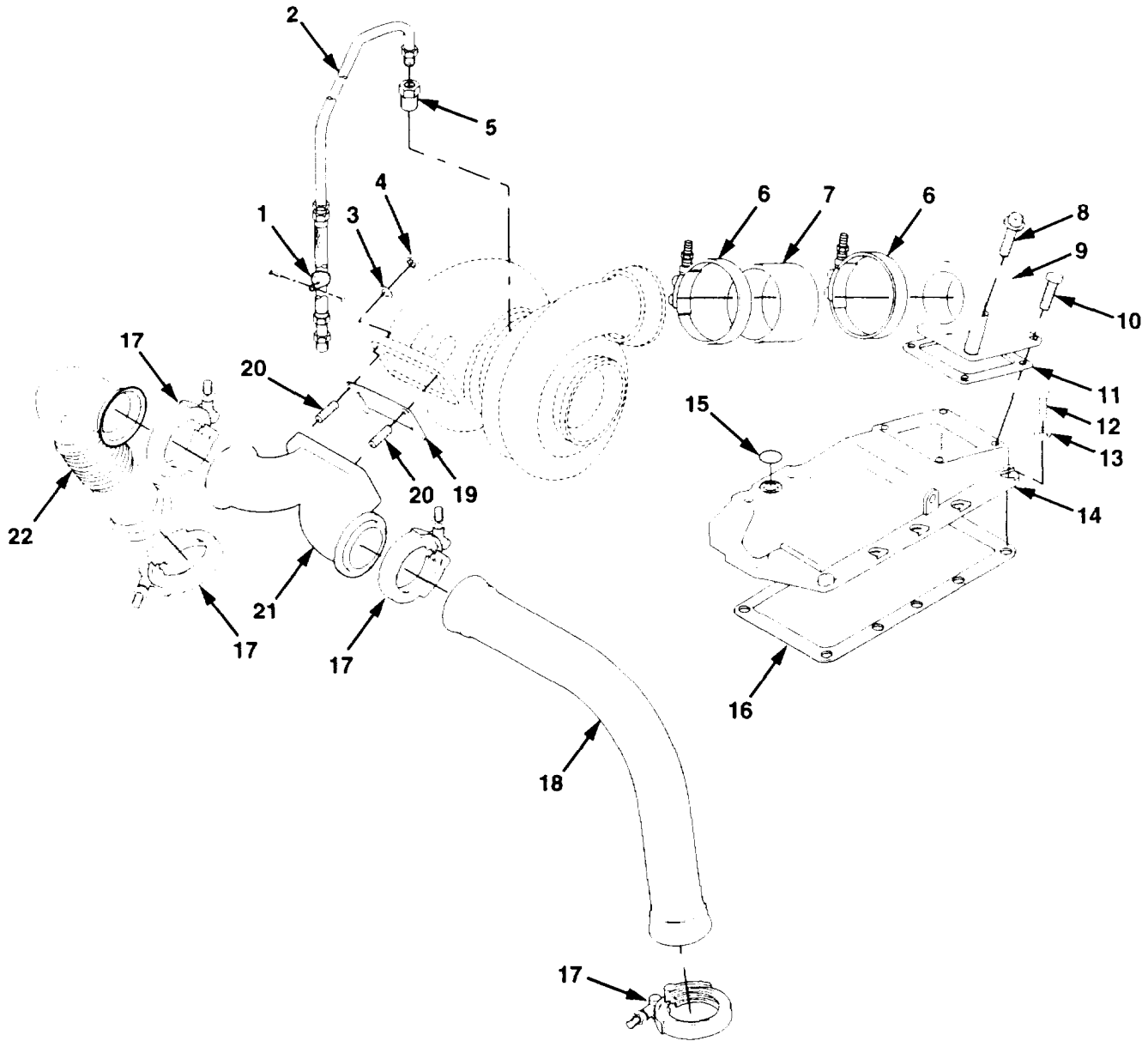

Figure 33. Turbocharger Mounting

Section II. REPAIR PARTS LIST

(1) ILLUSTRATION		(2)	(3)	(4)	(5)	(6)	(7)	(8)
(a) FIG NO.	(b) ITEM NO.	SMR CODE	NATIONAL STOCK NUMBER	CAGE	PART NUMBER	DESCRIPTION USABLE ON CODE	UM	QTY INC IN UNIT
						GROUP 0305 TURBOCHARGER MOUNTING		
33	1	PAFZZ	5340-01-173-0052	72582	8923507	CLAMP.LOOP	EA	1
33	2	PAFZZ	4720-01-336-8126	72582	8924060-ND	HOSE	EA	1
33	3	PAFZZ	5310-00-023-4492	72582	5131433	WASHER.ENGINE 13/32 X 13/16 X 9/64	EA	4
33	4	PAFZZ	5310-00-959-1488	96906	MS51922-21	NUT.SELF-LOCKING 3/8-24	EA	4
33	5	PAFZZ	4730-01-063-3216	72582	8923171	CONNECTOR	EA	1
33	6	PAFZZ	4730-01-247-2509	72532	8926958	CLAMP.HOSE	EA	2
33	7	PAFZZ	4720-01-377-6620	72552	23506594	HOSE.NONMETALLIC	EA	1
33	8	PAFZZ	5305-01-080-4846	45152	120699A	SCREW.CAP.HEXAGON 3/8-16 X 1 1/2	EA	1
33	9	PFFZZ	4730-01-338-2127	72532	DD122486	ELBOW	EA	1
33	10	PAFZZ	5305-00-068-0511	80204	B181BH038C125N	SCREW.CAP.HEX 3/8-16 X 1 1/4	EA	4
33	11	PAFZZ	5330-01-247-2474	72582	8925778	GASKET	EA	1
33	12	PAFZZ	5306-00-400-3518	63005	427564	BOLT.MACHINE 7/16-14 X 1 3/8	EA	10
33	13	PAFZZ	5310-00-209-0965	96906	MS35338-47	WASHER.LCCK 7/16	EA	10
33	14	PAFZZ	2540-01-339-0473	72582	8926450	HOUSING.AIR INLET	EA	1
33	15	PAFZZ	5330-01-163-8179	72552	5104978	GASKET PART OF KIT P/N 5149643	EA	1
33	15	PAFZZ	5330-31-133-0119	72582	5101408	GASKET PART OF KIT P/N 5149643	EA	1
33	17	PAOZZ	5340-01-114-5623	72582	5137620	CLAMP	EA	4
33	19	PAOZZ	4710-01-119-1438	72582	5101413	TUBE ASSEMBLY, METAL LH	EA	1
33	19	PAFZZ	5330-01-037-4129	72582	8923492	GASKET PART OF KIT P/N 23512685	EA	1
33	20	PAFZZ	5307-01-044-7270	72582	5130488	STUD 3/8-16 X 24 X 1 7/8	EA	4
33	21	PFFZZ	4730-01-247-2387	72582	8924482	ADAPTER.TEE	EA	1
33	22	PAOZZ	4710-01-118-3402	72582	5101394	TUBE ASSEMBLY.METAL RH	EA	1

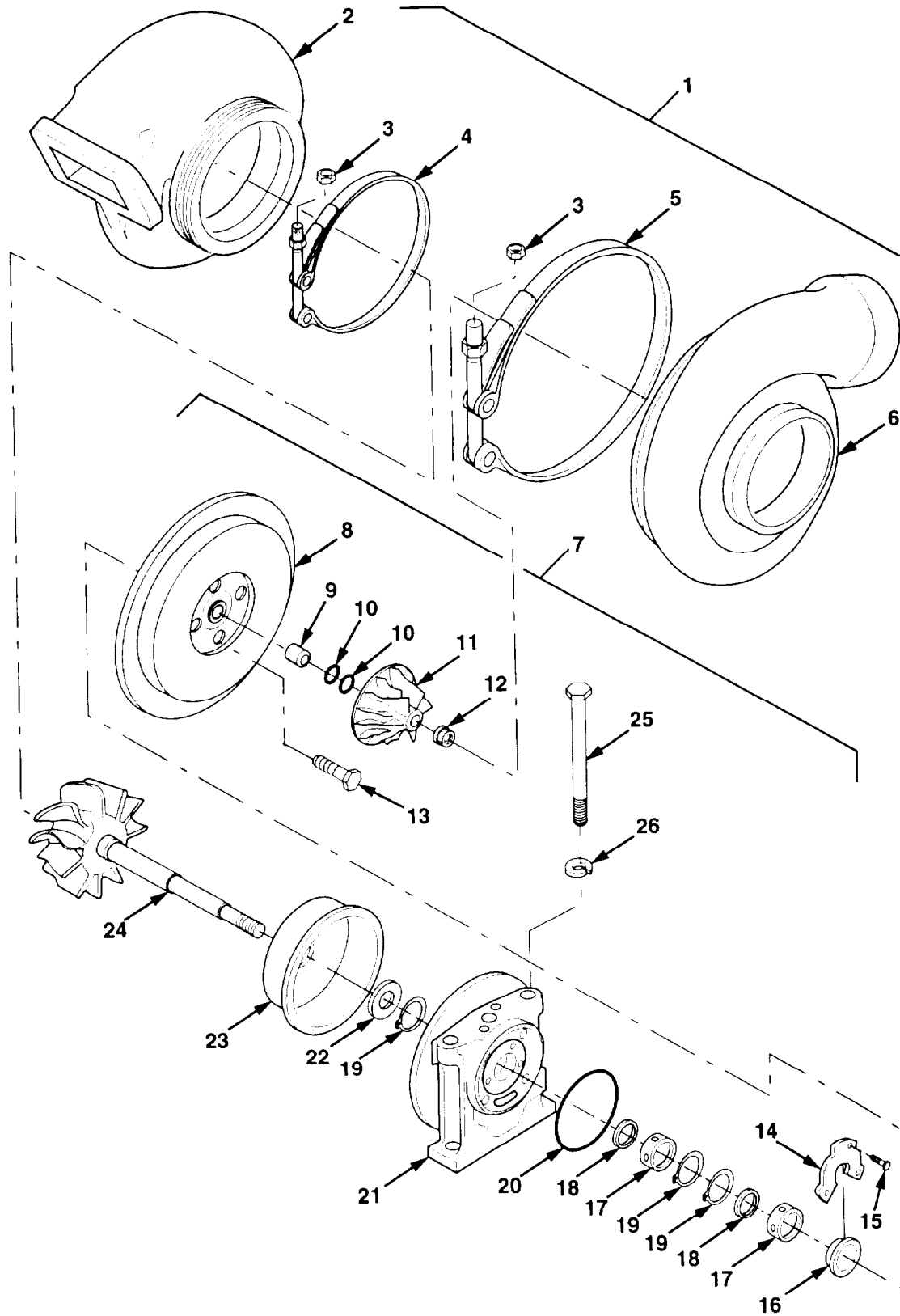

Figure 34. Turbocharger Assembly

SECTION II. REPAIR PARTS LIST

(1)		(2)	(3)	(4)	(5)	(6)	(7)	(8)
ILLUSTRATION		SMR CODE	NATIONAL STOCK NUMBER	CAGE	PART NUMBER	DESCRIPTION USABLE ON CODE	U/M	QTY
(a) FIG. NO.	(b) ITEM NO.							INC IN UNIT
						GROUP 0305 TURBOCHARGER ASSEMBLY		
34	1	PAFHH	2990-01-336-9213	72582	23503264	TURBO ASSEMBLY	EA	1
34	2	PFHZZ	2815-01-336-8211	72582	23501530	..HOUSING,TURBO	EA	1
34	3	PAHZZ	2835-01-015-5419	72582	5149163	..LOCKNUT 1/4-28	EA	2
34	4	PAHZZ	5340-01-336-6561	72582	23502215	..COUPLING,V BAND	EA	1
34	5	PAHZZ	2835-01-015-5418	72582	5149162	..COUPLING	EA	1
34	6	PFHZZ	2815-01-336-8212	72582	23503792	..HOUSING,TURBINE	EA	1
34	7	PFHZZ	3040-01-337-8849	72582	23503791	..HOUSING ASSEMBLY	EA	1
34	8	PFHZZ	5340-01-339-0325	72582	8928658	..BACKPLATE ASSEMBLY	EA	1
34	9	PAHZZ	5365-01-239-9477	72582	8925749	..SPACER,SLEEVE	EA	1
34	10	PAHZZ	5330-00-930-3254	72582	5197583	..SEAL RING,METEL	EA	2
34	11	PAHZZ	4140-01-337-4992	72582	23501536	..IMPELLER	EA	1
34	12	PAHZZ	- - -	72582	8925752	..NUT.SPECIAL 3/8-24	EA	1
34	13	PAHZZ	5305-00-225-3843	80204	B1821BH025C100N	..SCREW.CAP,HEX 1/4-20 X 1	EA	4
34	14	PAHZZ	3120-01-239-5139	08179	443688-1	..BEARING,WASHER,THRU	EA	1
34	15	PAHZZ	5305-01-335-9963	72582	23503754	..SCREW	EA	3
34	16	PAHZZ	3040-01-234-8467	72582	8925751	..COLLAR,SHAFT	EA	1
34	17	PAHZZ	3120-01-239-1369	08179	441843-0001	..BEARING,BALL,ANLR	EA	2
34	18	PAHZZ	5310-00-153-2717	72582	5198988	..WASHER.FLAT	EA	2
34	19	PAHZZ	5325-00-930-3257	72582	5198049	..RING,RETAINING	EA	3
34	20	PAHZZ	5365-01-016-0443	72582	5198936	..RING,SEAL	EA	1
34	21	PFHZZ	4310-01-234-7948	08179	442028-1	..HOUSING	EA	1
34	22	PAHZZ	5325-01-015-5414	72582	5149154	..RING,RETAINING	EA	1
34	23	PFHZZ	2815-01-339-1269	72582	8925757	..SHROUD,TURBO	EA	1
34	24	PAHZZ	5340-01-336-2586	72582	23503793	..WHEEL,TURBO	EA	1
34	25	PAFZZ	5305-01-156-5441	72582	187425	SCREW,CAP,HEXAGON 7/16-14 X 5 1/4	EA	2
34	26	PAFZZ	5310-00-209-0965	96906	MS35338-47	WASHWE,LOCK 7/16	EA	2

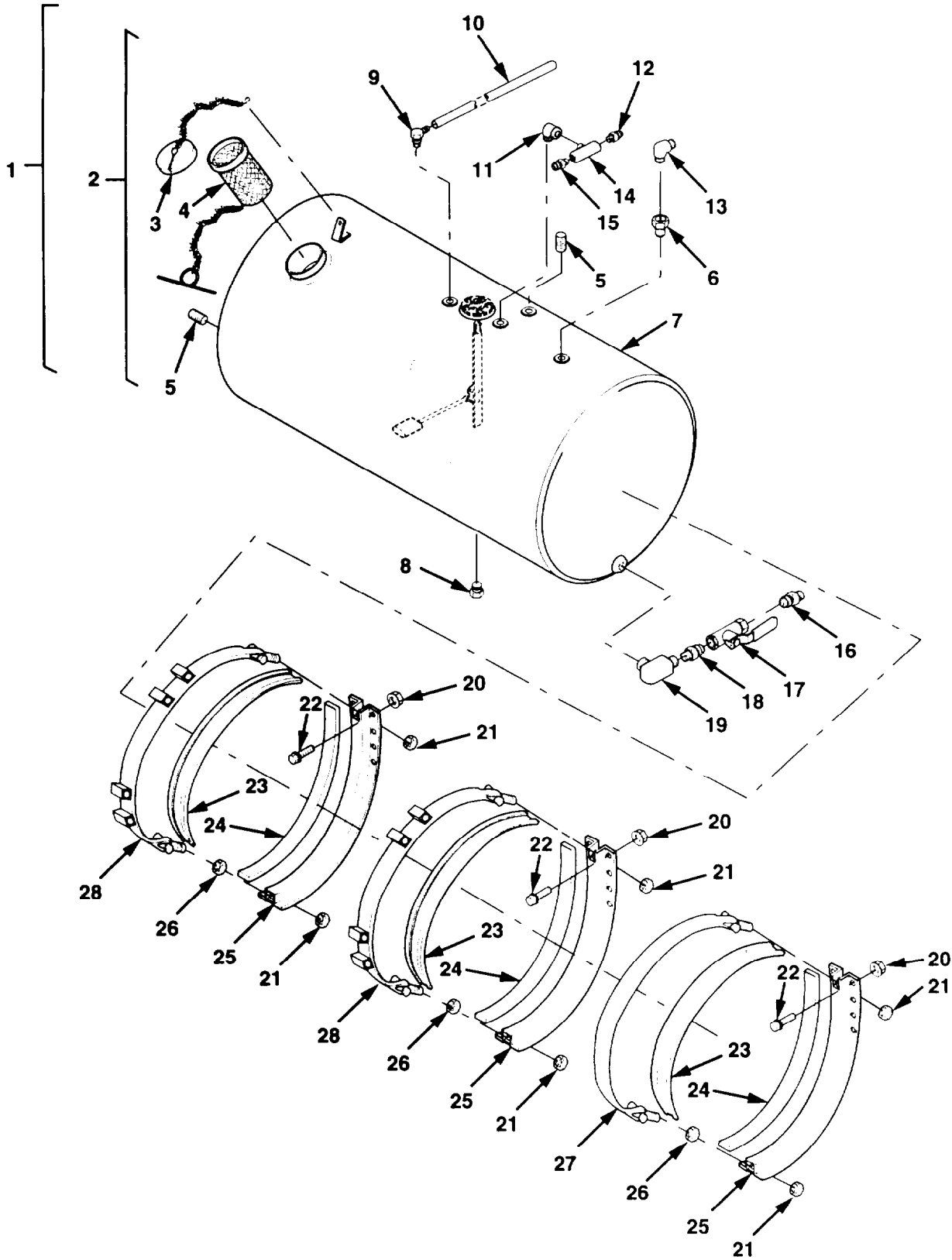

Figure 35. Left Side Fuel Tank Assembly

Section II. REPAIR PARTS LIST

(1) ILLUSTRATION		(2)	(3)	(3)	(5)	(6)	(7)	(8)
(a) FIG NO.	(b) ITEM NO.	SMR CODE	NATIONAL STOCK NUMBER	CAGE	PART NUMBER	DESCRIPTION USABLE ON CODE	UM	QTY INC IN UNIT
						GROUP 0306 LEFT SIDE FUEL TANK ASSEMBLY		
35	1	PB000	2910-01-355-7690	45152	1806870U	FUEL TANK ASSY.LH	EA	1
35	2	PA000	2410-00-356-0954	98624	OS5416	.TANK,FUEL	EA	1
35	3	PAOZZ	2590-01-165-0763	72464	B6747	..CAP & CHAIN ASSY	EA	1
35	4	PAOZZ	4730-01-355-7580	98624	A1358A	STRAINER ELEMENT	EA	1
35	5	PFOZZ	4730-01-288-5822	98624	738	PLUG.PIPE	EA	2
35	5	PFOZZ	4730-01-368-0180	98624	558	BUSHING,REDUCER	EA	1
31	7	XAOZZ	- - -	98624	XA5416	TANK,FUEL	EA	1
35	8	PBOZZ	4730-01-355-8939	98624	A1016E	.PLUG,BRASS	EA	1
35	3	PAOZZ	4730-01-307-3641	78528	218-1	ELBOW,PIPE TO HOSE	EA	1
35	10	MOOZZ	- - -	45152	65058AX-24	HOSE,NONMETALLIC MAKE FROM PART NUMBER 2575-4. C4GE 01276. APPROXIMATELY 24 INCHES LONG	EA	1
35	11	PBOZZ	- - -	45152	51811AX	.ELBOW.PIPE	EA	1
35	12	PBOZZ	4730-00-266-0541	30327	48-F-08X06	.ADAPTER.STRAIGHT	EA	1
35	13	POBZZ	4730-00-254-6228	30327	49-F-06X06	.ELBOW	EA	1
35	14	PB077	4730-01-164-3345	79470	3600X8	.TEE.PIPE	EA	1
35	15	PBOZZ	5730-00-827-9291	01276	2000-8-68	ADAPTER.STRAIGHT	EA	1
35	16	PBOZZ	4730-00-927-7272	41947	A4739	.ADAPTER,STRAIGHT	EA	1
35	17	PAOZZ	4820-00-417-1120	79227	B580-1/2IN.	.VALVE.BALL	EA	1
35	18	PBOZZ	4730-00-595-3108	93742	2505	.NIPPLE,PIPE	EA	1
35	19	PBOZZ	4730-00-081-8313	30780	1-2CD	.ELBOW,PIPE	EA	1
35	20	PAOZZ	5310-01-159-8178	45152	110310A	NUT.SELF-LOCKING 1/2-13	EA	18
35	21	PAOZZ	5310-00-067-9507	96906	MS51922-37	NUT.SELF-LOCKING 1/2-20	EA	6
35	22	PAOZZ	5305-01-150-7736	52167	WH0516TB	SCREW.CAP,HEXAGON 1/2-13 X 1 1/2	EA	18
35	23	MOOZZ	- - -	45152	124623A-52	STRAP,LINER MAKE FROM PART NUMBER 85A4347. CAGE 74687, APPROXIMATELY 52 INCHES LONG	EA	3
35	24	PFOZZ	5340-01-155-4536	45152	124661A	STRAP	EA	3
25	25	PBOZZ	5340-01-355-6869	98624	OS5600	BRACKET.JAY	EA	3
35	26	PAOZZ	5310-01-732-0560	96906	MS51968-14	NUT.HEX 1/2-20	EA	3
35	27	PFOZZ	5340-01-355-5159	98624	OS-4546	STRAP.MOUNTING	EA	1
35	28	PBOZZ	5340-01-357-0694	45152	1938160	BANDRETAINING	EA	2

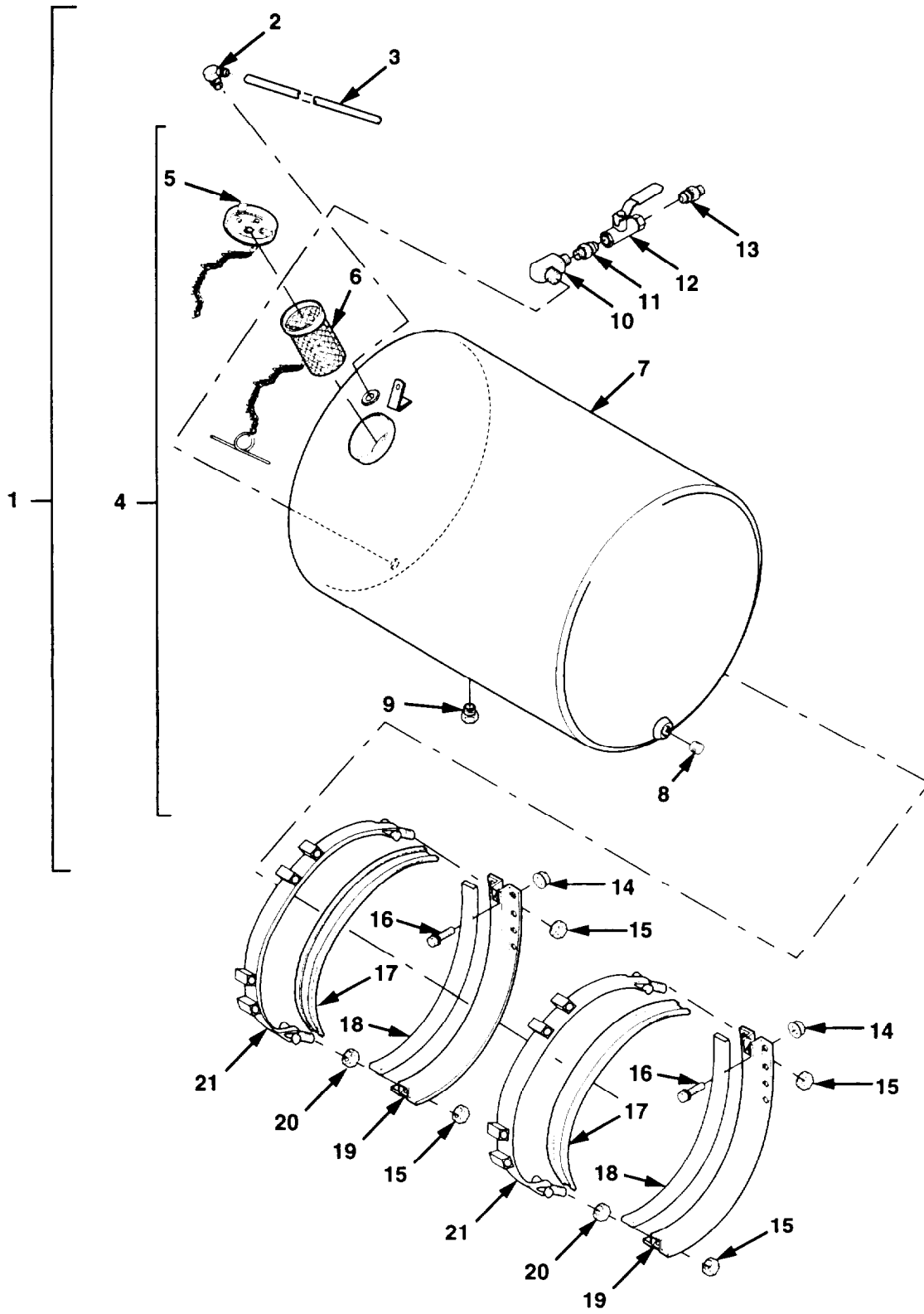

Figure 36. Right Side Fuel Tank Assembly

SECTION II. REPAIR PARTS LIST

(1) ILLUSTRATION		(2)	(3)	(4)	(5)	(6)	(7)	(8)
(a) FIG. NO.	(b) ITEM NO.	SMR CODE	NATIONAL STOCK NUMBER	CAGE	PART NUMBER	DESCRIPTION USABLE ON CODE	U/M	INC IN UNIT
						GROUP 0306 RIGHT SIDE FULE TANK ASSEMBLY		
36	1	PBOOO	2910-01-356-2714	45152	1806880U	FULE TANK ASSY,RH	EA	1
36	2	PAOZZ	4730-01-307-3641	78528	218-1	.ELBOW,PIPE TO HOSE	EA	1
36	3	MOOZZ	- - -	45152	65058AX-24	.HOSE,NONMETALLIC MAKE FROM PART NUMBER 2575-4, CAGE 01276. APPROXIMATELY 24 INCHES LONG.	EA	1
36	4	PAOOO	2910-01-356-0965	98624	0S6208	.TANK,FUEL	EA	1
36	5	PAOZZ	2590-01-165-0763	72464	B6747	..CAP & CHAIN ASSY	EA	1
36	6	PAOZZ	4730-01-355-7680	98624	A1368A	..STRAINER ELEMENT	EA	1
36	7	XAOZZ	- - -	98624	XA5361	..TANK,FUEL	EA	1
36	8	PFOZZ	4730-01-288-5822	98624	738	..PLUG,PIPE	EA	1
36	9	PBOZZ	4730-01-355-8939	98624	A1016E	..PLUG BRASS	EA	1
36	10	PBOZZ	4730-00-081-8313	30780	1-2CD	.ELBOW,PIPE	EA	1
36	11	PBOZZ	4730-00-595-3108	93742	2506	NIPPLE,PIPE	EA	1
36	12	PAOZZ	4820-00-471-1120	79227	B580-1/2IN.	VALVE,BALL	EA	1
36	13	PBOZZ	4730-00-927-7272	41947	A4739	ADAPTER,STRAIGHT	EA	1
36	14	PAOZZ.	5310-01-159-8178	45152	110310A	NUT,SELF-LOCKING 1/2-13	EA	12
36	15	PAOZZ	5310-00-067-9507	96906	MS51922-37	NUT,SELF LOCKING 1/2-20	EA	4
36	16	PAOZZ	5305-01-150-7736	52167	WH0616TB	SCREW,CAP,HEXAGON 1/2-13 X 1 1/2	EA	8
36	17	MOOZZ	- - -	45152	124623A-52	STRAP,LINER MAKER FROM PART NUMBER 85A4347. CAGE 74687, APPROXIMATELY 52 INCHES LONG.	EA	2
36	18	PFOZZ	5340-01-155-4536	45152	124661A	STRAP	EA	2
36	19	PBOZZ	5340-01-355-6869	98624	0S5600	BRACKET,JAY	EA	2
36	20	PAOZZ	5310-00-732-0560	96906	MS51968-14	NUT,HEX 1/2-20	EA	2
36	21	PBOZZ	5340-01-357-0694	45152	1938160	BAND,RETAINING	EA	2

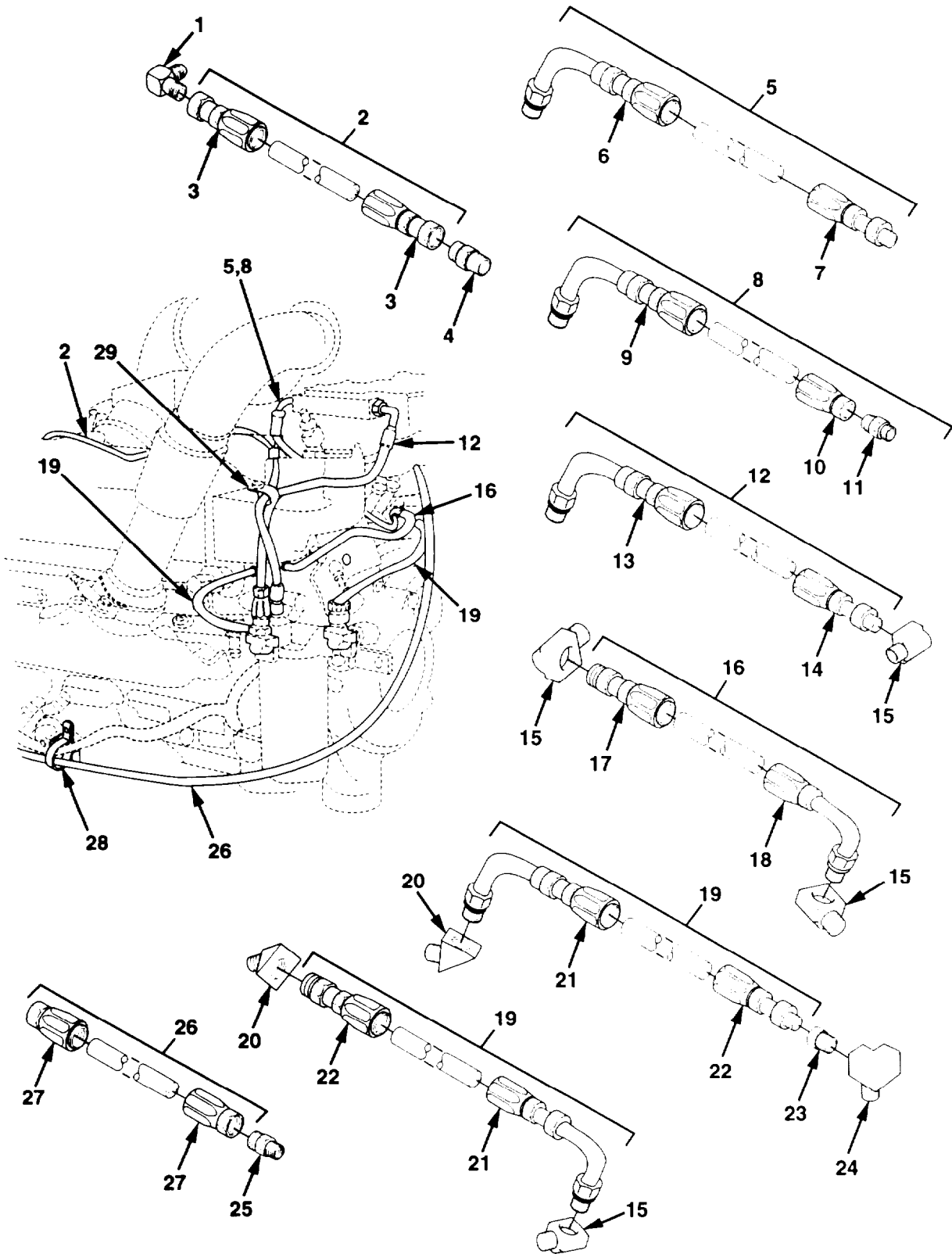

Figure 37. Fuel Lines and Fittings (Sheet 1 of 2)

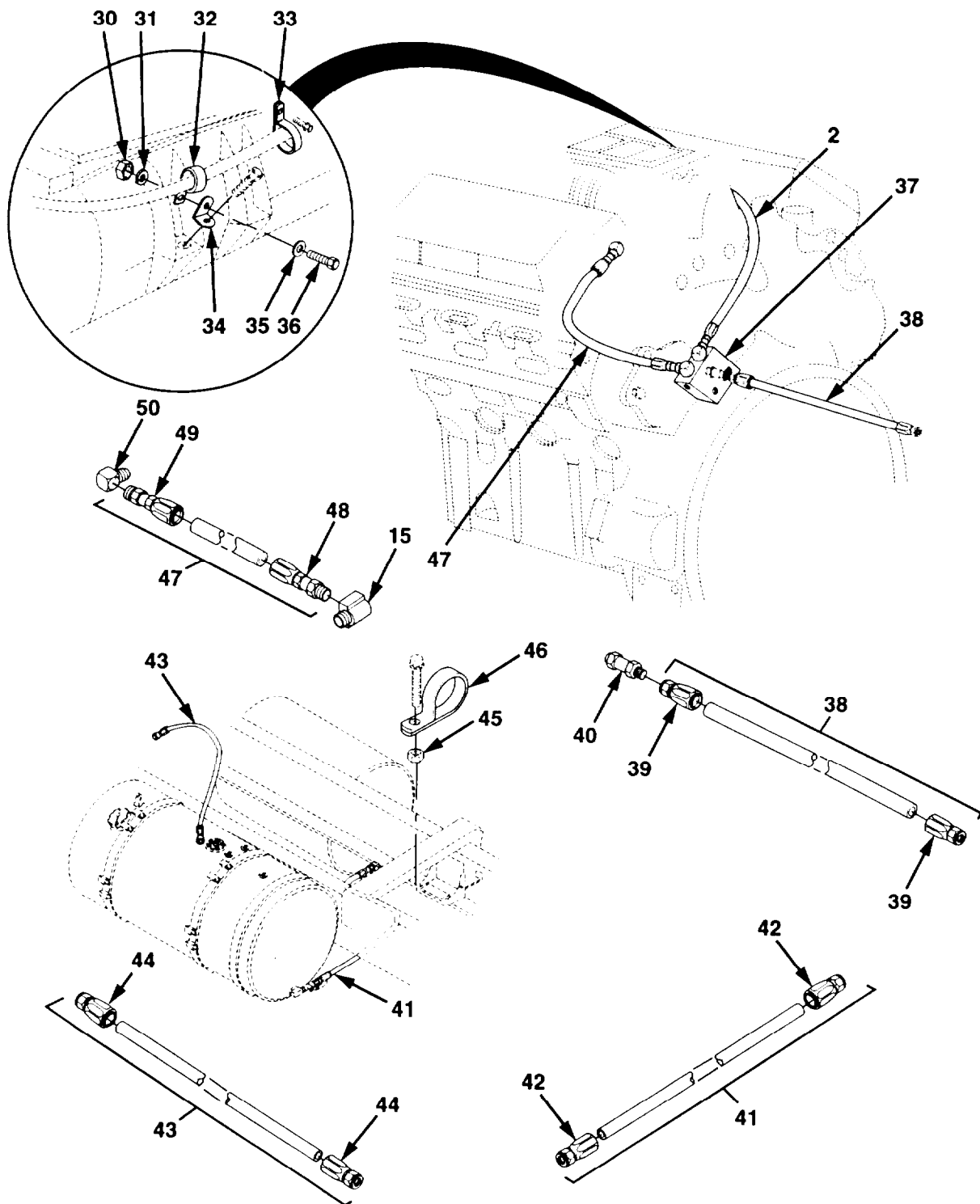

Figure 37. Fuel Lines and Fittings (Sheet 2 of 2)

SECTION II. REPAIR PARTS LIST

(1) ILLUSTRATION		(2)	(3)	(4)	(5)	(6)	(7)	(8)
(a) FIG. NO.	(b) ITEM NO.	SMR CODE	NATIONAL STOCK NUMBER	CAGE	PART NUMBER	DESCRIPTION USABLE ON CODE	U/M	INC IN UNIT
						GROUP 0306 FUEL LINES AND FITTINGS		
37	1	PBOZZ	4730-01-157-6229	72582	8924149	ELBOW,90 DEGREE	EA	1
37	2	MOOOO	4720-01-346-3944	01276	FA1777EEEE0636	HOSE MAKE FROM PART NUMBER 23511381, CAGE 72582, APPROXIMATELY 62 INCHES LONG	EA	1
37	3	PAOZZ	4730-01-367-7432	72582	23511343	.ADAPTER,STRAIGHT	EA	2
37	4	PBFZZ	4730-01-346-4677	72582	23509143	ADAPTER,STRAIGHT	EA	1
37	5	MOOOO	- - -	72582	AAAC0085	HOSE ASSEMBLY MAKE FROM PART NUMBER FC332-06, CAGE 01276,APPROXIMATELY 8 1/2 INCHES LONG. DDEC II ONLY	EA	1
37	5	MOOOO	- - -	72582	AAAC0085	HOSE ASSEMBLY MAKE FROM PART NUMBER FC184-06. CAGE 01276. APPROXIMATELY 8 1/2 INCHES LONG. DDEC II ONLY	EA	2
37	6	PAOZZ	4730-00-233-9988	72582	5199588	.ELBOW,TUBE TO HOSE	EA	1
37	7	PAZOO	4730-01-028-5038	72582	5199579	.FITTING,HOSE	EA	1
37	8	MOOOO	- - -	72582	BAHP0095	HOSE ASSEMBLY MAKE FROM PART NUMBER FC184-06. CAGE 01276. APPROXIMATELY 8 1/2 INCHES LONG. DDCE III ONLY	EA	1
37	9	PAOZZ	4730-01-350-3589	72582	8924998	.ELBOW, TUBE	EA	1
37	10	PAOZZ	4730-01-028-5038	72582	5199579	.FITTING , HOSE	EA	1
37	11	PAOZZ	- - -	72582	23516523	.FITTING,STG, TUBE	EA	1
37	12	MOOOO	- - -	72582	BAHP0200	HOSE ASSEMBLY MAKE FROM PART NUMBER FC332-06. CAGE 01276, APPROXIMATELY 8 1/2 INCHES LONG. DDEC III ONLY	EA	1
37	12	MOOOO	- - -	72582	AAAC0190	HUSE ASSEMBLY MAKE FROM PART NUMBER FC332-06, CAGE 01276, APPROXIMATELY 8 1/2 INCHES LONG. DDEC II ONLY	EA	1
37	13	PAOZZ	4730-00-233-9988	72582	5199588	.ELBOW, TUBE TO HOSE DDEC II ONLY	EA	1
37	13	PAOZZ	4730-01-350-3589	72582	8924998	.ELBOW, TUBE DDEC III ONLY	EA	1
37	14	PAOZZ	4730-01-028-5038	72582	5199579	.FITTING HOSE	EA	1
37	15	PAFZZ	4730-01-321-6408	72582	8925030	ELBOW, PIPE	EA	5
37	16	MOOOO	- - -	72582	AAAC0105	HOSE ASSEMBLY MAKE FROM PART NUMBER FC332-06. CAGE 01276. APPROXIMATELY 10 1/2 INCHES LONG.	EA	1
37	17	PAOZZ	4730-01-028-5038	72528	5199579	.FITTING,HOSE	EA	1
37	18	PAOZZ	4730-00-233-9988	72582	5199588	.ELBOW,TUBE TO HOSE	EA	1

Section II, REPAIR PARTS LIST

(1) ILLUSTRATION		(2)	(3)	(4)	(5)	(6) DESCRIPTION	(8) QTY
(a) FIG NO.	(b) ITEM NO.	SMR CODE	NATIONAL STOCK NUMBER	CAGE	PART NUMBER	USABLE ON CODE	INC IN UNIT
						GROUP 0306 FUEL LINES AND FITTINGS	
37	19	M0000	- - -	72582	AAACO260	HOSE ASSEMBLY MAKE FROM PART NUMBER FC332-06, CAGE 01276. APPROXIMATELY 26 INCHES LONG	EA 2
37	20	PAFZZ	1730-01-157-6224	72582	8924161	ELBOW.HOSE	EA 2
37	21	PAOZZ	1730-00-233-9988	72582	5199588	ELBOW,TUBE TO HOSE	EA 1
37	22	PAOZZ	4730-01-028-5038	72582	5199579	.FITTING,HOSE	EA 1
37	23	PAFZZ	41730-01-069-3216	72582	8924171	CONNECTOR	EA 1
37	24	PAFZZ	4730-00-921-6575	72582	8924200	ELBOW.PIPE	EA 1
37	25	PAFZZ	4730-01-337-0021	50556	2000-6-108	ADAPTER.STRAIGHT	EA 1
37	26	M0000	- - -	45152	2012720-116	HOSE ASSEMBLY LOW P MAKE FROM PART NUMBER FC350-10. CAGE 01276. APPROXIMATELY 116 INCHES LONG.	EA 1
37	27	PAOZA	4730-00-709-7518	01275	401-10B	ADAPTER.STRAIGHT	EA 2
37	28	PAOZZ	5340-01-081-3415	75272	COV-3313	CLAMP.LOOP	EA 1
37	29	PAOZZ	5340-00-053-8994	96906	MS21333-126	CLAMP.LOOP	EA 1
37	30	PAOZZ	5310-00-732-0558	95505	MS51967-8	NUT,HEX 3/8-16	EA 1
37	31	PAOZZ	5310-00-261-7340	96906	MS35338-8	WASHER LOCK 3/8	EA 1
37	32	PAOZZ	5340-00-720-6213	96906	MS21333-59	CLAMP.LOOP	EA 1
37	33	PAOZZ	5340-30-161-5246	72582	2488022	CLAMP.LOOP	EA 2
37	34	PFOZZ	5340-00-922-2030	72582	5173022	BRACKET.ANGLE	EA 1
37	35	PAOZZ	5310-00-080-6004	96906	MS27183-14	WASHER.FLAT 3/8	EA 1
37	36	PAOZZ	5305-01-336-5925	4E670	8927579	BOLT.FLANGED	EA 1
37	37	PAOZZ	4730-01-157-8856	72582	8925267	BLOCK.FUEL JUNCTION	EA 1
37	38	M0000	- - -	45152	2013670-66	HOSE ASSEMBLY MAKE FROM PART NUMBER FC350-06. CAGE 01276. APPROXIMATELY 66 INCHES LONG	EA 1
37	39	PAOZZ	4730-00-592-0158	01276	401-6B	ADAPTER.STRAIGHT	EA 2
37	40	PAOZZ	4820-01-346-3864	72582	23508852	VALVE.FUEL RTN	EA 1
37	41	M0000	- - -	45152	2012740-74	HOSE ASSEMBLY MAKE FROM PART NUMBER FC350-12, CAGE 01276. APPROXIMATELY 74 INCHES LONG	EA 1
37	42	PAOZZ	4730-00-273-4408	01276	401-12B	ADAPTER.STRAIGHT	EA 2
37	43	M0000	- - -	45152	2012730-24	HOSE ASSEMBLY MAKE FROM PART NUMBER FC350-10. CAGE 01276. APPROXIMATELY 24 INCHES LONG	EA 1

Section II. REPAIR PARTS LIST

(1) ILLUSTRATION		(2)	(3)	(4)	(5)	(6)	(7)	(8)
(a) FIG NO.	(b) ITEM NO.	SMR CODE	NATIONAL STOCK NUMBER	CAGE	PART NUMBER	DESCRIPTION USABLE ON CODE	UM	INC IN UNIT
						GROUP 0306 FUEL LINES AND FITTINGS		
37	44	PAOZA	4730-00-709-7518	01276	401-108	ADAPTER.STRAIGHT	EA	2
37	45	PAOZZ	5310-01-288-1116	82458	T893R	NUT.SELF-LOCKING 3/8-16	EA	1
37	46	PAOZZ	5340-01-298-3216	75272	COV-1913	CLAMP,LOOP	EA	1
37	47	M0000	- - -	72532	AAAE0090	HOSE ASSEMBLY MAKE FROM PART NUMBER FC332-06 CAGE 01276. APPROXIMATELY 9 INCHES LONG	EA	1
37	48	PAOZZ	4730-01-028-5038	72582	5199574	FITTING.HOSE	EA	1
37	49	PAOZZ	4730-01-098-4902	72582	5199583	ADAPTER.STRAIGHT	EA	1
37	50	PAOZZ	4730-00-780-5223	72582	8924185	ELBOW. PIPE TO TUBE	EA	1

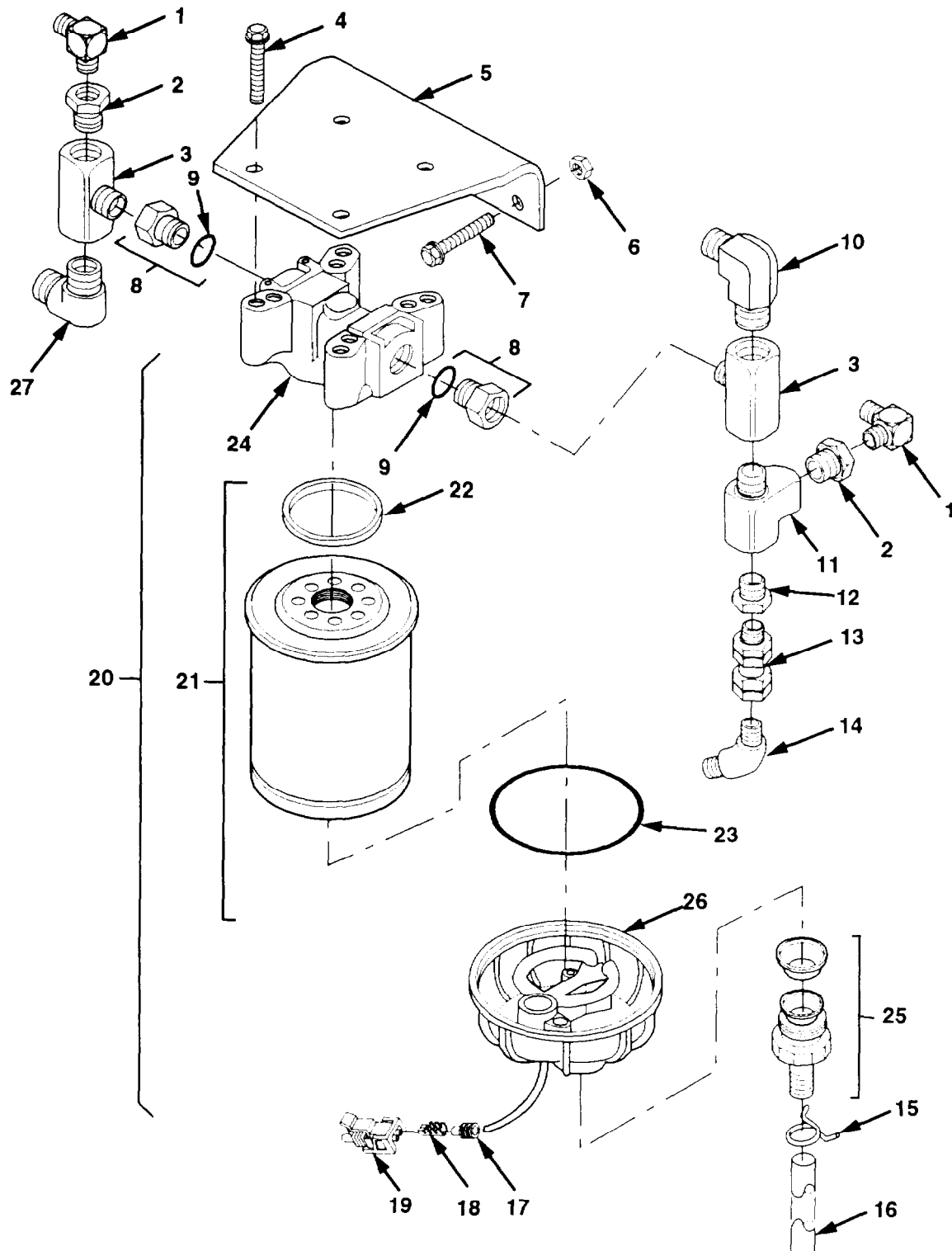

Figure 38. Fuel/Water Separator Assembly

Section II. REPAIR PARTS LIST

(1) ILLUSTRATION		(2)	(3)	(4)	(5)	(6) DESCRIPTION	(7)	(8)
(a) FIG NO.	(b) ITEM NO.	SMR CODE	NATIONAL STOCK NUMBER	CAGE	PART NUMBER	USABLE ON CODE	UM	INC IN UNIT
						GROUP 0309 FUEL/WATER SEPARATOR ASSEMBLY		
38	1	PBOZZ	4730-00-277-9177	01276	2003-4-48	ELBOW.PIPE TO TUBE	EA	2
38	2	PBOZZ	4730-01-348-6542	93061	209P-8-4	BUSHING.PIPE	EA	2
36	3	PBOZZ	4730-01-164-3345	79470	3600X8	TEE.PIPE	EA	2
38	4	PAOZZ	5306-01-287-5714	52167	WC0412PB	BOLT.MACHINE 3/8-16 X 1	EA	4
38	5	PBOZZ	5340-01-355-5196	45152	1806950	BRACKET.SEPARATOR	EA	1
38	6	PAOZZ	5310-01-288-1116	82458	T893R	NUT.SELF-LOCKING 3/8-15	EA	2
36	7	PAOZZ	5306-01-287-5714	52167	WC0412PB	BOLT.MACHINE 3/8-16 X 1	EA	2
38	8	PAOZZ	4730-01-137-5485	01276	22168-10S	ADAPTER	EA	2
38	9	PAOZZ	5330-01-244-2273	01276	22617-8	PACKING.PREFORMED	EA	2
38	10	PBOZZ	4730-00-813-2369	01276	2003-8-6B	ELBOW PIPE TO TUBE	EA	1
33	11	PBOZZ	4730-01-055-2034	93061	2225P-8	TEE.PIPE	EA	1
38	12	PBOZZ	4730-00-817-6578	96906	MS14315-4	BUSHING.PIPE	EA	1
38	13	PAOZZ	4130-00-103-9185	98441	2650	VALVE.REFRIGERATION	EA	1
38	14	PBOZZ	4730-01-289-1531	93061	159F-10-6	ELBOW.PIPE TO TUBE	EA	1
38	15	PAOZZ	4730-01-368-0013	45152	1963760	CLAMP.HOSE	EA	1
38	16	MOOZZ	- - -	45152	1595500-20	HOSE MAKE FROM PART NUMBER 27023.CAGE 24161. APPROXIMATELY 20 INCHES LONG	EA	1
36	17	PAOZZ	5975-01-310.5011	77060	12015323	BOOT.DUST AND MSTRE	EA	2
38	18	PAOZZ	5940-01-342-0712	77060	1203 4051	FERRULE.ELECTRICAL	EA	2
38	19	PAOZZ	5935-01-214-5259	77060	12015792	CONNECTOR BODY.PLUG	EA	1
38	20	PAOOO	4330-01-356-0848	55752	320-0TC-01	FILTER.FLUID.WTR	EA	1
38	21	PAOZZ	4330-01-356-0851	45152	2GL819	ELEMENT.FILTER	EA	1
38	22	PAOZZ	5330-01-355-4860	55752	10503	GASKET	EA	1
36	23	PAOZZ	5330-01-013-5820	02697	2-242N674-70	PACKING.PREFORMED	EA	2
38	24	PAOZZ	4330-01-356-3665	55752	30287	HEAD.FILTER	EA	1
38	25	PAOZZ	5365-01-355-4934	55752	21144	.PLUG.MACHINE	EA	1
38	26	PAOZZ	2910-01-391-3235	55752	21113-13-03	.BOWL.SEDIMENT	EA	1
36	27	PBOZZ	4730-00-921-3245	01276	2003-8-10B	ELBOW.PIPE TO TUBE	EA	1

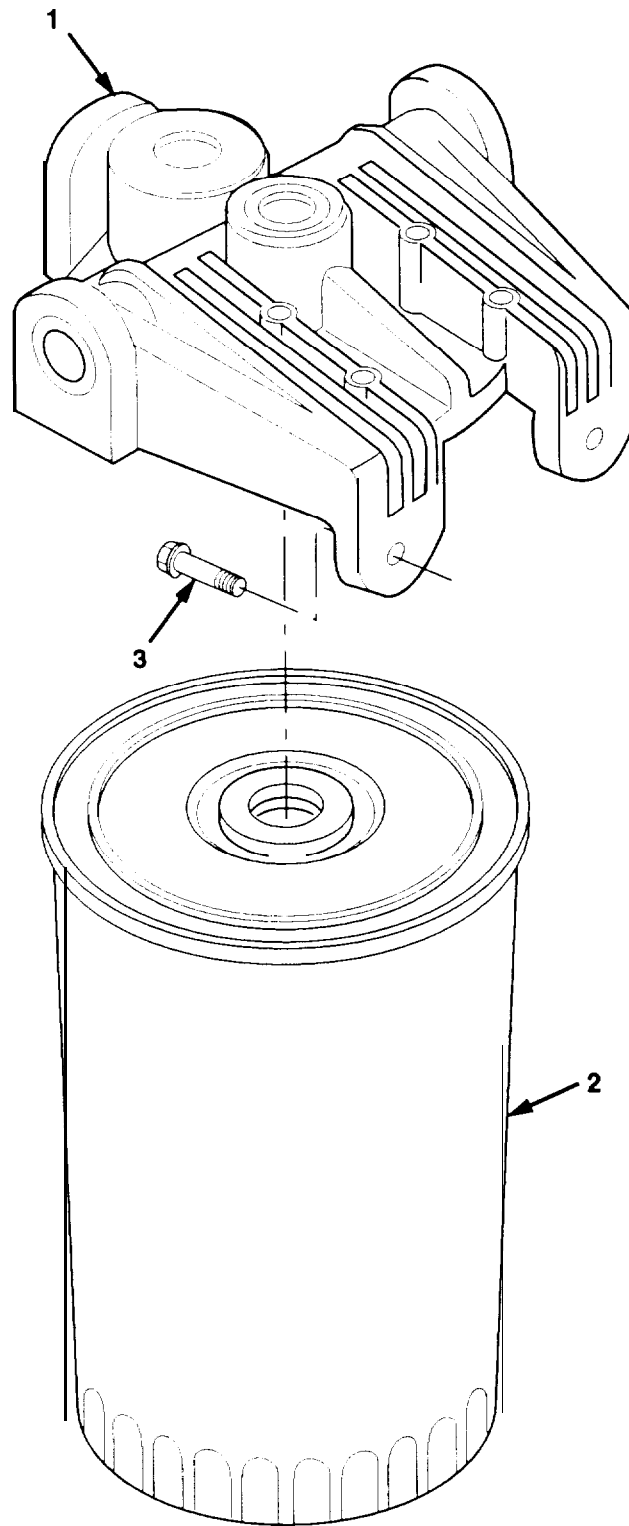

Figure 39. Secondary Fuel Filter

Section II. REPAIR PARTS LIST

(1) ILLUSTRATION		(2)	(3)	(4)	(5)	(6) DESCRIPTION	(7)	(8)
(a) FIG NO.	(b) ITEM NO.	SMR CODE	NATIONAL STOCK NUMBER	CAGE	PART NUMBER	USABLE ON CODE	UM	QTY INC IN UNIT
						GROUP 0309 SECONDARY FUEL FILTER		
39	1	PAFZZ	2910-01-079-3494	72582	5148171	HEAD.FLUID FILTER	EA	1
39	2	PAOZZ	2910-01-333-9841	70040	TP916L	ELEMENT.FILTER	EA	1
39	3	PAFZZ	5305-01-242-1783	72582	8927581	BOLT.FLANGED 3/8-16 X 1 9/64	EA	2

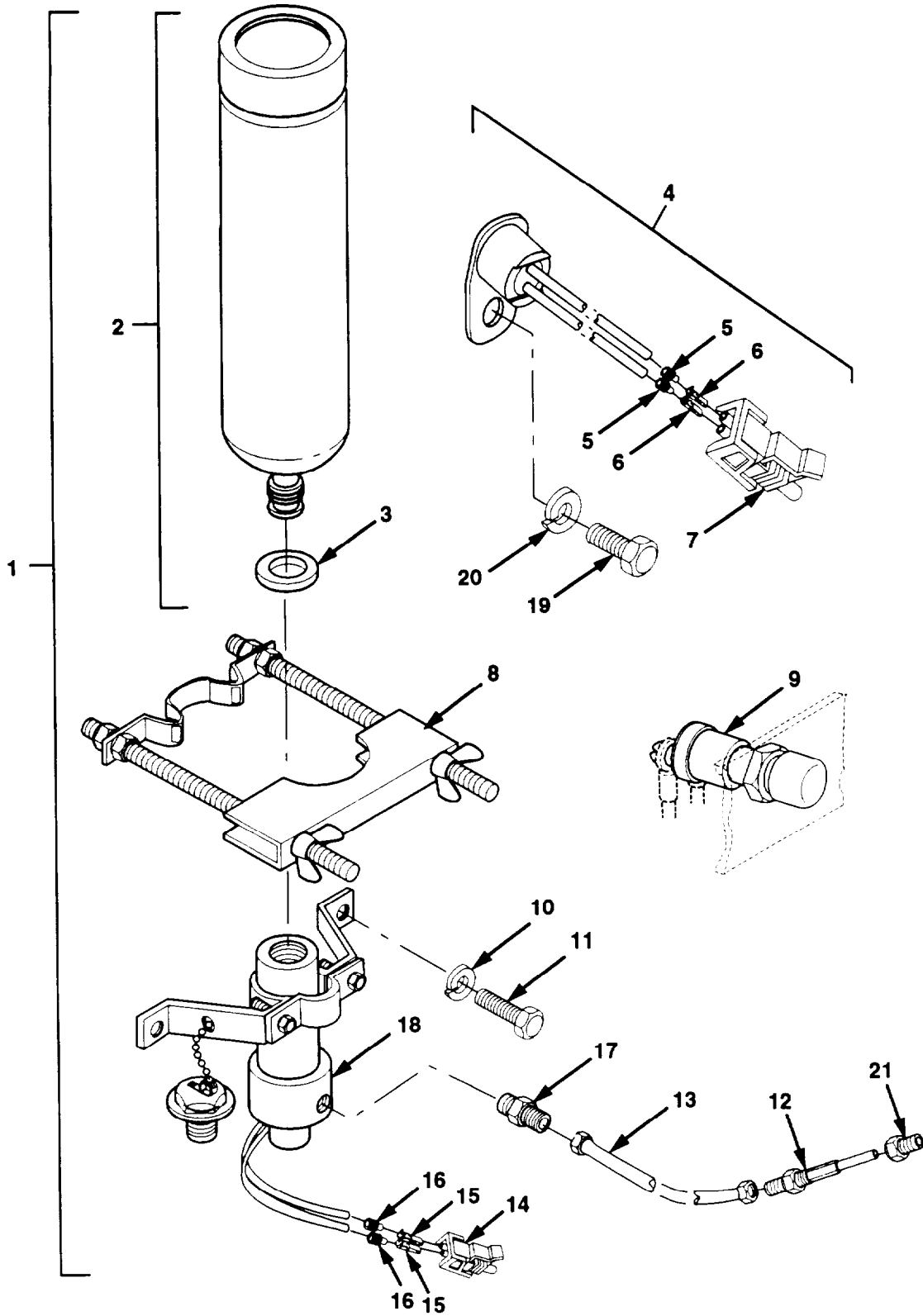

Figure 40. Ether Starting Aid

Section II. REPAIR PARTS LIST

i) ILLUSTRATION		(2)	(3)	(4)	(5)	(6)	(7)	(8)
(a) FIG NO	(b) ITEM NO	SMR CODE	NATIONAL STOCK NUMBER	CAGE	PART NUMBER	DESCRIPTION USABLE ON CODE	UM	QTY INC IN UNIT
						GROUP 0311 ETHER STARTING AID		
40	1	PA000	2910-01-375-0338	78230	QK-2107-C49	STARTING AID.ETHER	EA	1
40	2	PAOZZ	2910-00-646-9727	53203	20000	CARTRIDGE.ENGINE	EA	1
40	3	PAOZZ	5330-01-058-3788	73280	QS-11811	-GASKET	EA	1
40	4	PADZZ	5685-01-355-3550	78280	QS-1199	.THERMOSTAT SURFACE	EA	1
40	5	PAOZZ	5975-01-226-8078	77050	12010293	BOOT.DUST AND MSTRE	EA	2
40	6	PAOZZ	5999-01-214-9682	77060	12010182	CONTACT.ELECTRICAL	EA	2
40	7	PAOZZ	5935-01-214-5259	77060	12015792	.CONNECTOR BODY.PLUG	EA	1
40	8	PAOZZ	5340-00-420-9813	78280	LP2299	CLAMP ASSEMBLY	EA	1
40	5	PAOZZ	5930-01-129-1159	61112	LP-1779	SWITCH.PUSH	EA	1
40	10	PAOZZ	5310-00-407-9556	96906	MS35338-45	WASHER.LOCK 5/16	EA	2
40	11	PAOZZ	5306-01-104-1048	11757	378430-10	BOLT.MACHINE	EA	2
40	12	PAOZZ	2910-01-067-6575	78280	QA1-1TC	ATOMIZER	EA	1
40	13	PAOZZ	4720-01-086-8667	78280	LP-3239-120	.TUBE	EA	1
40	14	PAOZZ	5935-01-214-5259	77060	12015792	CONNECTOR BODY.PLUG	EA	1
40	15	PAOZZ	5999-01-323-4929	77060	12089188	TERMINAL,FEMALE	EA	2
40	16	PAOZZ	5975-01-310-5011	77050	12015323	BOOT.DUST AND MSTRE	EA	2
43	17	PAOZZ	4730-00-057-0550	78280	LP-482-1	ADAPTER.STRAIGHT	EA	1
40	18	PAOZZ	2910-01-080-7248	78280	QS4-4TC	VALVE	EA	1
40	19	PAOZZ	5305-00-802-2764	80204	B1821BH038C050N	SCREW.CAP.HEX 378-16 X 1/2	EA	1
40	20	PAOZZ	5310-00-637-9541	96906	MS35338-46	WASHER.COCK 3/8	EA	1
40	21	PAOZZ	4730-00-014-1539	24517	444025	BUSHING.PIPE	EA	1

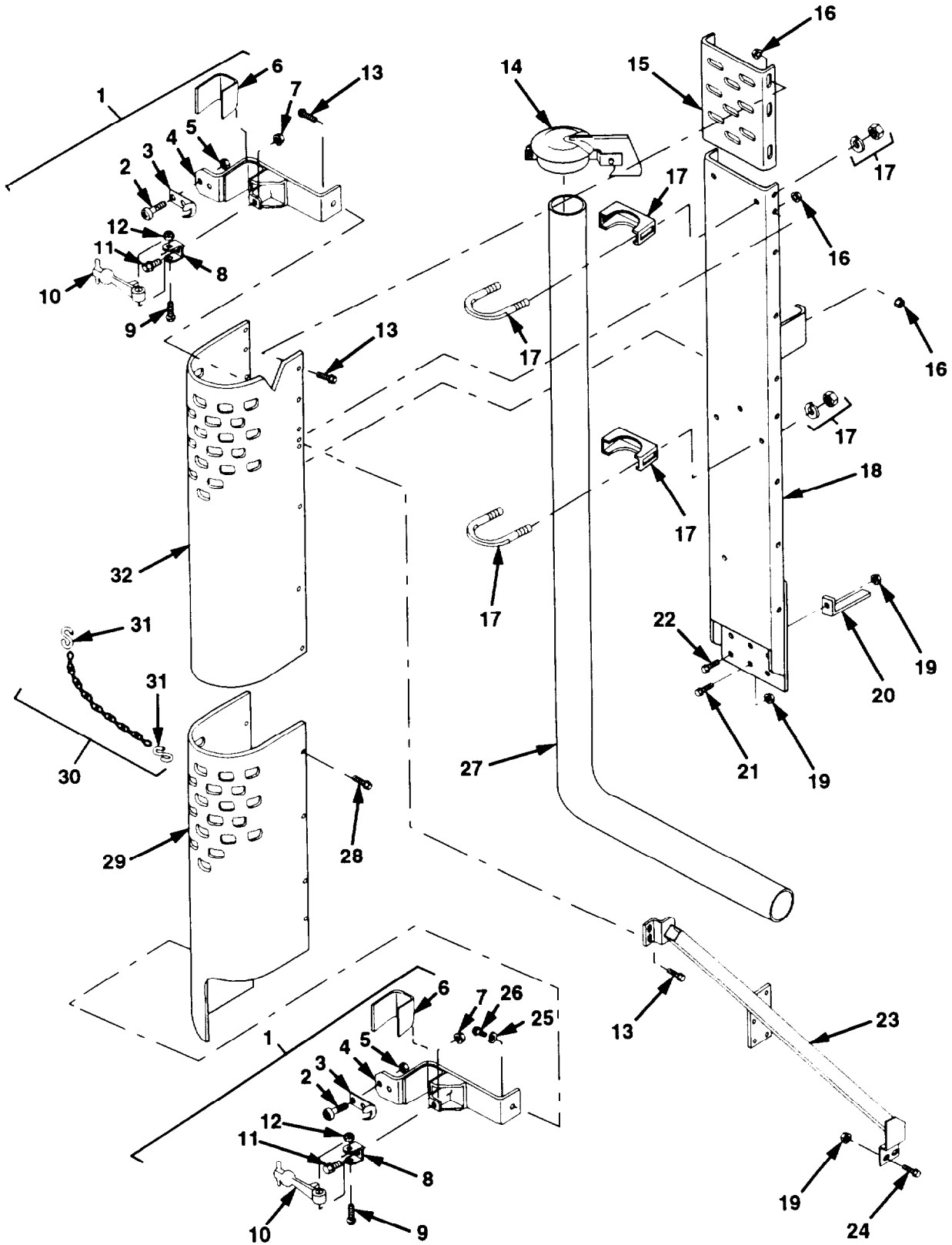

Figure 41. Muffler/Tailpipe Assembly (Sheet 1 of 2)

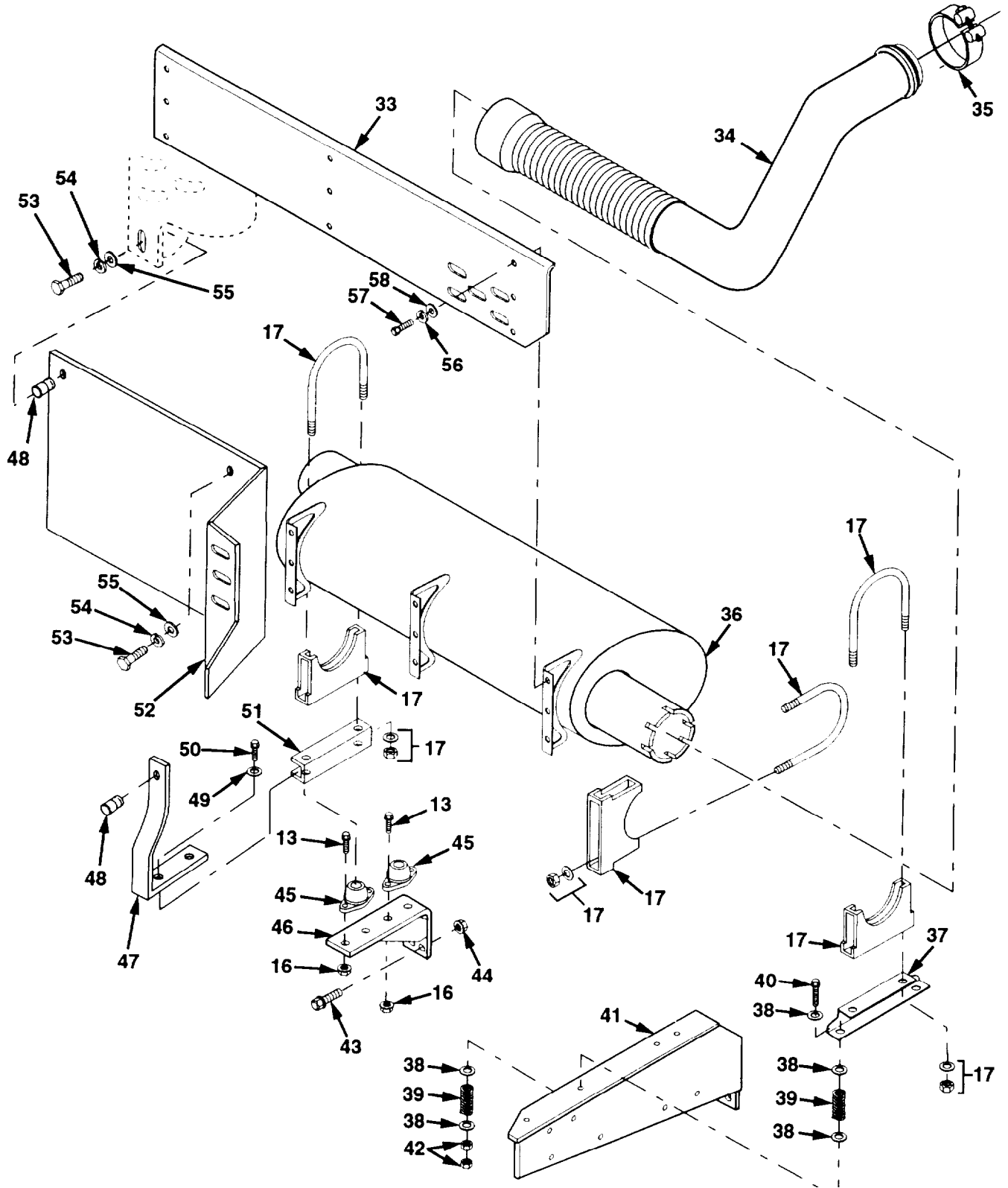

Figure 41. Muffler/Tailpipe Assembly (Sheet 2 of 2)

Section II. REPAIR PARTS LIST

(1) ILLUSTRATION		(2)	(3)	(4)	(5)	(6) DESCRIPTION	(7)	(8) QTY
(a) FIG NO.	(b) ITEM NO.	SMR CODE	NATIONAL STOCK NUMBER	CAGE	PART NUMBER	USABLE ON CODE	UM	INC IN UNIT
						GROUP 0401 MUFFLER/TAILOPE ASSEMBLY		
41	1	PF000	- - -	45152	1778720U	LADDER,SUPPORT	E4	2
41	2	PAOZZ	5305-00-984-6212	96906	MS35206-265	SCREW.MACHINE #10-24 X 3/4	EA	2
41	3	PFOZZ	5340-01-092-1637	74687	028-561	HOOK.SUPPORT	EA	1
41	4	PFOZZ	5343-01-354-0175	45152	1778690W	ARM.SUPPORT	EA	1
41	5	PAOZZ	5310-00-208-1918	72962	SN-104-NM-22	NUT.SELF-LOCKING #10-24	EA	2
41	6	MOOZZ	- - -	45152	1957510-6	.STRIP.RUBBER MAKE FROM PART NUMBER EE41398,CAGE 45152, APPROXIMATELY 6 INCHES LONG	EA	1
41	7	PAOZZ	5310-30-061-4650	96906	MS51943-31	NUT,SELF-LOCKING 1/4-20	EA	1
41	8	PFOZZ	5340-01-156-6776	64386	277-A-80-1	STRAP.RETAINING	EA	1
41	9	PAOZZ	5306-00-226-4825	80204	B1821BH031C075N	.SCREW.CAP.HEX 5/16-18 X 3/4	EA	1
41	10	PAOZZ	2540-01-152-7764	64386	67D794	LATCH.HOOD	EA	1
41	11	PAOZZ	5305-00-071-2510	80204	B1821BH025C175N	SCREW,CAP HEX 1/4-20 X 1 3/4	EA	1
21	12	PAOZZ	5310-01-340-5671	45152	1333510	NUT,SELF-LOCKING 5/16-18	EA	1
41	13	PAOZZ	5305-01-340-0225	45152	1754210	SCREW CAP.FLANGED 5116-18 X 1	EA	15
41	14	PAOZZ	2990-01-336-8214	17284	FB0052	RAIN CAP.EXH PIPE	EA	1
41	15	PFOZZ	2990-01-354-2786	45152	1810090	GUARD.EXHAUST PIPE	EA	1
CI	16	PAOZZ	5310-01-340-5671	45152	1333510	NUT.SELF-LOCKING 5/16-18	EA	15
41	17	PAOZZ	5340-01-351-1448	76700	89560-K	CLAMP	EA	5
41	18	PFOZZ	2943-01-354-0435	45152	1802370W	SUPPORT,TAILOPE	EA	1
41	19	PAOZZ	5310-01-159-8178	45152	110310A	NUT.SELF-LOCKING 1/2-13	EA	8
41	20	PFOZZ	5340-31-169-2963	45152	1376420	BRACKET.ANGLE	EA	1
41	21	PAOZZ	5305-01-150-7736	52167	WH0616TB	SCREW.CAP.HEXAGON 1/2-13 X 1 1/2	EA	5
41	22	PADZZ	5305-01-156-5442	45152	111314A	SCREW.CAP.HEX 1/2-13 X 1 3/4	EA	1
41	23	PFOZZ	2990-01-354-2790	45152	1892170W	HANGER.ENGINE	EA	1
41	24	PAOZZ	5306-01-155-9765	45152	115304A	BOLT,MACHINE 1/2-13 X 1 1/4	EA	2
41	25	PAOZZ	5310-00-637-4541	96906	MS35338-46	WASHER.LOCK 3/8	EA	1
41	26	PAOZZ	5335-01-156-5099	45152	118941A	SCREW 3/8-16 X 1	EA	1
41	27	PAOZZ	2993-01-335-8247	45152	1802440	PIPE.EXHAUST	EA	1
41	28	PAOZZ	5335-31-157-5624	45152	1324510	SCREW.TAPPING 5/16-18 X 3/4	EA	12
41	29	PFOZZ	2990-01-354-0429	45152	1865870	GUARD.TAILOPE LWR	EA	1
41	30	Moazz	- - -	45152	1904710U-28	CHAIN.SAFETY MAKE FROM PART NUMBER 70105-326. CAGE 46156. APPROXIMATELY 28 INCHES LONG.	EA	1

SECTION II. REPAIR PARTS LIST

(1)		(2)	(3)	(4)	(5)	(6)	(7)	(8)
ILLUSTRATION		SMR CODE	NATIONAL STOCK NUMBER	CAGE	PART NUMBER	DESCRIPTION USABLE ON CODE	U/M	QTY
(a) FIG. NO.	(b) ITEM NO.							INC IN UNIT
						GROUP 0401 MUFFLER/TAILOPIPE ASSEMBLY		
41	31	PAOZZ	4030-01-155-3557	39428	9427K10	S-HOOK	EA	2
41	32	PFOZZ	2990-01-354-2785	45152	1865880	GUARD, TAILPIPE UPR	EA	1
41	33	PAOZZ	2990-01-354-2787	45152	1909610	SHIELD, MUFFLER	EA	1
41	34	PAOZZ	2990-01-368-7675	45152	2043670W	PIPE, EXHAUST	EA	1
41	35	PAOZZ	5340-01-048-7743	72582	5132650	COUPLING, CLAMP #10-24	EA	1
41	36	PAOZZ	2990-01-337-2101	76700	23575-A	MUFFLER, EXHAUST	EA	1
41	37	PFOZZ	5340-01-399-2798	45152	2053170	CHANNEL, MUFFLER MOUNT	EA	1
41	38	PAOZZ	5310-01-253-3157	86928	5710-86-60	WASHER, FLAT 3/8	EA	10
41	39	PAOZZ	5360-01-236-2072	45152	1307840	SPRING, COMPRESSION	EA	4
41	40	PAOZZ	5305-00-069-5583	96906	MS90725-99	SCREW, CAP, HEX 3/8-16 X 4 1/4	EA	2
41	41	PFFZZ	5340-01-354-0174	45152	1802310W	BRACKET	EA	1
41	42	PAOZZ	5310-00-655-9544	96906	MS35690-604	NUT, LOCK 3/8-16	EA	4
41	43	PAOZZ	5306-01-287-5715	52167	WC0414PB	BOLY, MACHINE 3/8-16 X 1 1/4	EA	4
41	44	PAOZZ	5310-01-288-1116	82458	T893R	NUT, SELF-LOCKING 3/8-16	EA	4
41	45	PAOZZ	5340-01-059-1890	72413	WII-358-6960	MOUNTING, RESILIENT	EA	2
41	46	PFOZZ	5340-01-354-0270	45152	1802340W	BRACKET	EA	1
41	47	PAOZZ	5340-01-391-9693	45152	2085470	BRACKET, HEAT SHIELD	EA	1
41	48	PAOZZ	- - -	78276	ALS-518-312	INSERT, THREADED 5/16-18	EA	2
41	49	PAOZZ	5310-00-584-5272	96906	MS35338-48	WASHER, LOCK 1/2	EA	2
41	50	PAOZZ	5305-00-226-7767	96906	MS90726-109	SCREW, CAP, HEX 1/2-20 X 1	EA	2
41	51	PFOZZ	5340-01-355-7076	45152	1754910	BRACKET, DOUBLE ANGL	EA	1
41	52	PAOZZ	- - -	45152	2085430W	SHIELD ASSY, HEAT	EA	1
41	53	PAOZZ	5305-01-344-5532-	45152	1846HX1	SCREW, CAP HEX 5/16-18 X 1	EA	2
41	54	PAOZZ	5310-00-407-9566	96906	MS35338-45	WASHER, LOCK 5/16	EA	2
41	55	PAOZZ	5310-00-081-4219	96906	MS27183-12	WASHER, FLAT 5/16	EA	2
41	56	PAOZZ	5310-00-274-8715	96906	MS35338-63	WASHER, LOCK 1/4	EA	9
41	57	PAOZZ	5305-00-068-0502	96906	MS90725-6	SCREW, CAP, HEX 1/4-20 X 3/4	EA	9
41	58	PAOZZ	5310-00-809-4058	96906	MS27183-10	WASHER, FLAT 1/4	EA	9

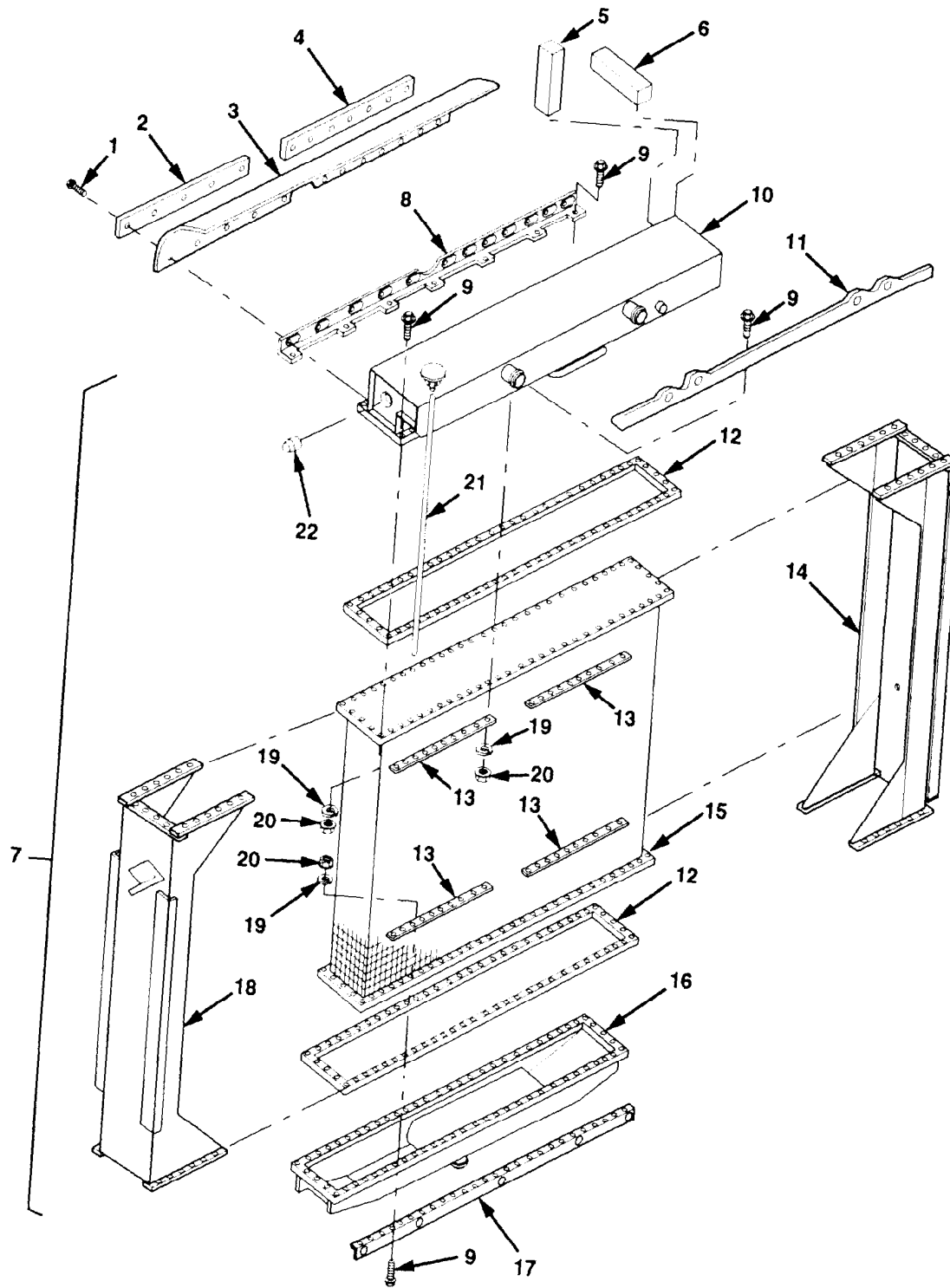

Figure 42. Radiator Assembly

Section II. REPAIR PARTS LIST

(1) ILLUSTRATION		(2)	(3)	(4)	(5)	(6)	(7)	(8)
(a)	(b)	SMR CODE	NATIONAL	CAGE	PART NUMBER	DESCRIPTION	UM	INC
FIG NO.	ITEM NO.		STOCK NUMBER					USABLE ON CODE
						GROUP 0501 RADIATOR ASSEMBLY		
42	1	PAOZZ	5305-01-340-0225	45152	1754210	SCREW.CAP.FLANGED 5/16-18 X 1	EA	12
42	2	PFOZZ	5340-01-353-6391	45152	1934180	PLATE.MOUNTING	EA	1
42	3	PFOZZ	2930-01-354-2802	40501	C05481	BAFFLE,RADIATOR TOP	EA	1
42	4	PFOZZ	2815-01-369-2056	45152	1934210	STRIP.BAFFLE.TOP RH	EA	1
42	5	M0OZZ	- - -	45152	1921950-6	F0AM MAKE FROM PART NUMBER MC5294. CAGE 40501. APPROXIMATELY 6 INCHES LONG	EA	2
42	6	M0OZZ	- - -	45152	1921860-8	FORM MAKE FROM PART NUMBER MC5294. CAGE 40501. APPROXIMATELY a INCHES LONG	EA	2
42	7	PAOFF	2930-01-337-0202	73540	X-3826	RADIATOR.ENGINE	EA	1
42	8	PFFLZ	5340-01-353-6052	73540	2600-50054	BRACKET.ANGLE	EA	1
42	9	PAFZZ	5306-01-075-8519	96906	MS90725-36	SCREW.CAP HEX 5/16-18 X 1 1/4	EA	140
42	10	PBFZZ	5340-01-353-6038	73540	2300-51072	TOP TANK ASSEMBLY	EA	1
44	11	PFFZZ	5340-01-353-1942	73540	2700-50031	BRACKET.ANGLE	EA	1
42	12	PAFZZ	5330-01-352-7495	73540	0601-38260	GASKETS	EA	2
42	13	PFFZZ	2590-01-353-7367	73540	2700-20415	.BRACKET.VEHICULAR	EA	8
44	14	PFFZZ	2590-01-353-5717	73540	2500-50596	.BRACKET.VEHICULAR	EA	1
42	15	XAFZZ	- - -	73540	2100-50862	CORE VTD4R12	EA	1
42	16	PBFZZ	2930-01-354-9583	73540	2300-51073	TANK.RADIATOR	EA	1
42	17	PFFZZ	5340-01-353-6092	73540	2700-50030	BRACKET.ANGLE	EA	1
42	18	PFFZZ	2590-01-353-5716	73540	2500-50695	BRACKET.VEHICULAR	EA	1
42	19	PAFZZ	5310-00-407-9566	96906	MS35338-45	WASHER.LOCK, 5/16	EA	140
42	20	PAFZZ	5310-00-880-7744	96906	MS51967-5	NUT.HEX 5/16-18	EA	140
42	21	PFOZZ	4720-01-287-9321	73540	0617-03106	TUBING.NONMETALLIC	EA	1
42	22	PFOZZ	6220-01-291-4360	73540	0892-28497	LENS.LIGHT	EA	1

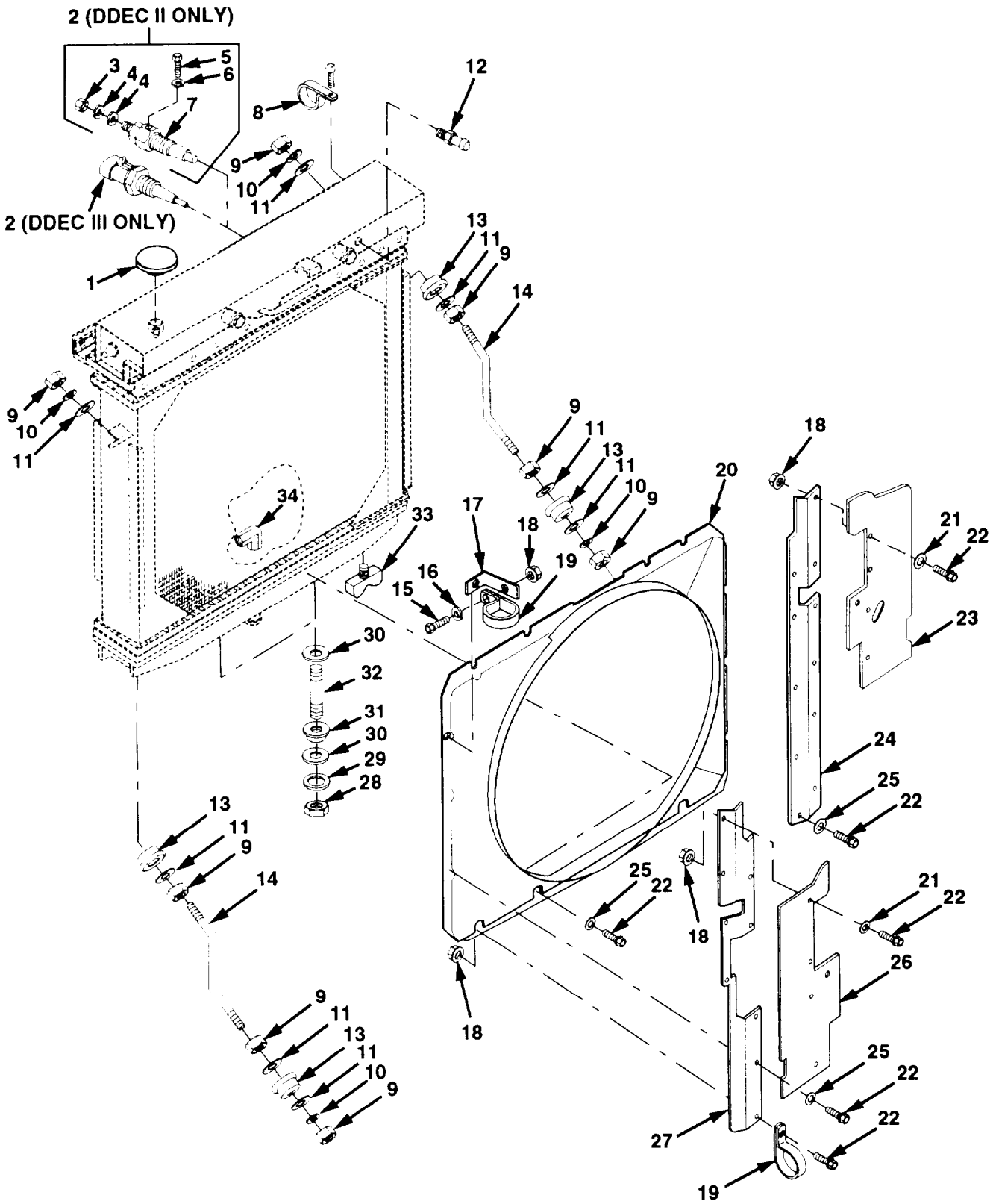

Figure 43. Radiator Mounting

Section II. REPAIR PARTS LIST

(1) ILLUSTRATION		(2)	(3)	(4)	(5)	(6) DESCRIPTION	(7)	(8) QTY
(a) FIG NO.	(b) ITEM NO.	SMR CODE	NATIONAL STOCK NUMBER	CAGE	PART NUMBER	USABLE ON CODE	UM	INC IN UNIT
						GROUP 0502 RADIATOR MOUNTING		
43	1	PAOZZ	5340-01-337-9205	78225	AC-0899	CAP.RADIATOR	EA	1
43	2	PAOZZ	2999-01-35-2803	72582	23503510	SENSOR.ENGINE COOL DDEC II ONLY	EA	1
43	2	PAOZZ	2990-01-412-6821	72582	23512880	SENSOR.ENGINE COOL DDEC III ONLY	EA	1
43	3	PAOZZ	5310-00-934-9764	96906	MS35649-205	.NUT.PLAIN.HEXAGON #10-24	EA	1
43	4	PAOZZ	5310-00-015-3296	96906	MS35338-43	.WASHER.LOCK #10	EA	2
43	5	PAOZZ	5305-00-115-9934	96906	MS51849-55	SCREW,CAP #8-32 x, 5/8	EA	1
43	5	PAOZZ	5310-00-045-3299	96906	MS35338-42	WASHER. LOCK #8	EA	1
43	7	XAOZZ	- - -	72582	XA23503510	.SENSOR	EA	1
43	8	PAOZZ	5340-00-404-4169	75272	COV0913	CLAMP.LOOP	EA	1
43	9	PAOZZ	5310-00-020-4787	68505	19x3439	NUT,HEX 1/2-13	EA	8
43	10	PAOZZ	5310-00-534-5272	96906	MS35338-48	WASHER.LOCK 1/2	EA	4
43	11	PAOZZ	5310-00-205-9721	64959	102017	WASHER.FLAT 1/2	EA	8
43	12	PAOZZ	4730-01-028-9196	99103	HI-64	ADAPTER.STRAIGHT	EA	1
43	13	PAOZZ	5340-01-166-8112	76005	CB-1121-4	MOUNT.RESILIENT	EA	4
43	14	PBOZZ	2530-01-355-7699	45152	1802790	ROD.TIE	EA	2
43	15	PAOZZ	5306-00-225-4825	80204	B1821BH031C075N	SCREW CAP.HEX 5/16-18 X 3/4	EA	1
43	16	PAOZZ	5310-00-081-4213	96906	MS27183-12	WASHER FLAT 5/16	EA	1
43	17	PAOZZ	5340-01-375-5760	45152	1354030	BRACKET.ANGLE	EA	1
43	18	PAOZZ	5310-01-340-5671	45152	1333510	NUT.SELF-LOCKING 5/16-18	EA	9
43	19	PAOZZ	5340-00-725-5280	96906	MS21333-125	CLAMP.LOOP	EA	2
43	20	PFOZZ	- - -	3T986	V-1161	SHROUD.RADIATOR	EA	1
43	21	PAOZZ	5310-00-167-0767	88044	AN970-5	WASHER.FLAT 1/4	EA	8
43	22	PAOZZ	5305-01-340-0225	45152	1754210	SCREW.CAP.FLANGED 5/16-18 X 1	EA	27
43	23	PFOZZ	2930-01-377-3045	40501	C06676	BAFFLE.RH	EA	1
43	24	PFOZZ	5340-01-353-4517	45152	1806840	BRACKET.DOUBLE ANGLE	EA	1
43	25	PAOZZ	5310-00-081-4219	96906	MS27183-12	WASHER.FLAT 5/16	EA	19
43	26	PFOZZ	2930-01-353-3015	40501	C05001	BAFFLE.LH	EA	1
43	27	PFOZZ	5340-01-353-6101	45152	1806830	PLATE,LH MOUNTING	EA	1
43	28	PAOZZ	5310-01-082-6166	OKS39	TLA-5811-S-GRC	NUT.SELF-LOCKING 5/8-11	EA	2
43	29	PAOZZ	5310-00-614-3505	96906	MS15795-820	WASHER.FLAT 5/8	EA	2
43	30	PAOZZ	5310-01-061-7451	45152	7953-G	WASHER.FLAT	EA	4
43	31	PAOZZ	3120-01-118-8821	76005	CBA24-500	BUSHING.SLEEVE	EA	2
43	32	PPOZZ	5307-01-154-9587	45152	1320480	STUD.PLAIN	EA	2

Section II. REPAIR PARTS LIST

(1) ILLUSTRATION		(2)	(3)	(4)	(5)	(6)	(7)	(8)
(a) FIG NO.	(b) ITEM NO.	SMR CODE	NATIONAL STOCK NUMBER	CAGE	PART NUMBER	DESCRIPTION USABLE ON CODE	UM	QTY INC IN UNIT
						GROUP 0502 RADIATOR MOUNTING		
4	33	PAOZZ	4820-00-844-6744	04627	12815	COCK.DRAIN 1/4	EA	1
4	34	PAOZZ	4730-00-231-3018	96906	MS51504A16-12	ELBOW.PIPE TO TUBE	EA	2

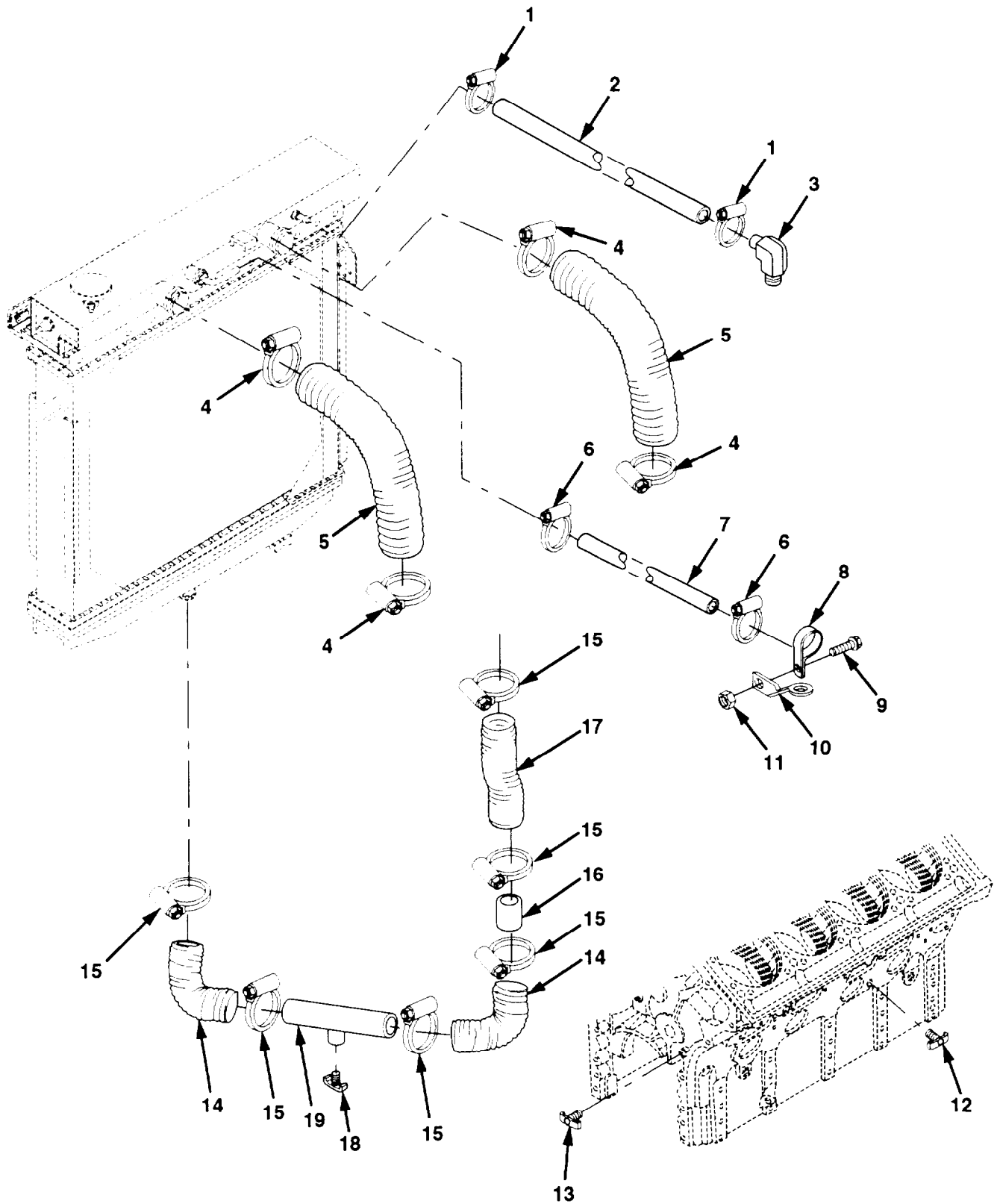

Figure 44. Cooling Hoses, Lines, and Fittings

Section II. REPAIR PARTS LIST

(1) ILLUSTRATION		(2)	(3)	(4)	(5)	(6)	(7)	(8)
(a) FIG NO .	(b) ITEM NO .	SMR CODE	NATIONAL STOCK NUMBER	CAGE	PART NUMBER	DESCRIPTION USABLE ON CODE	UM	QTY INC IN UNIT
						GROUP 0503 COOLING HOSES, LINES, AND FITTINGS		
44	1	PAOZZ	4730-00-497-6589	66295	M7S	CLAMP.HOSE	EA	2
44	2	MOOZZ	- - -	45152	189010-16	HOSE.SILICONE MAKE FROM PART NUMBER 70-038X36. CAGE 07096, APPROXIMATELY 16 INCHES LONG	EA	1
44	3	PAOZZ	4730-01-121-2844	93061	Q-HB-6383	ELBOW	EA	1
44	4	PAOZZ	4730-01-207-5985	7Z588	CT-300L	CLAMP.HOSE	EA	4
44	5	PAOZZ	4720-01-337-4473	24161	4684-2904	HOSE.NONMETALLIC	EA	2
44	6	PAOZZ	4730-01-400-3145	45152	1976240	CLAMP.HOSE	EA	2
44	7	MOOZZ	- - -	45152	69940AX40	HOSE.HOT WATER MAKE FROM PART NUMBER 3230-0293. CAGE 24161. APPROXIMATELY 40 INCHES LONG.	EA	1
44	8	PAOZZ	5340-00-224-1204	84971	TA720S24	CLAMP.LOOP	EA	1
44	9	PAOZZ	5305-01-337-9120	45152	1754140	SCREW.CAP,FLANGED 1/4-20 X 1	EA	1
44	10	PFOZZ	5340-01-154-5247	45152	3737FX4	BRACKET.ANGLE	EA	1
44	11	PAOZZ	5310-01-345-9445	45152	1600460	NUT,SELF-LOCKING 1/4-20	EA	1
44	12	PAOZZ	4820-01-132-6317	72582	8924140	COCK.DRAIN	EA	2
44	13	PAOZZ	4820-01-299-9372	72582	8925710	COCK,DRAIN	EA	1
44	14	PAOZZ	4720-01-152-5291	07096	90-300-18	HOSE.PREFORMED	EA	2
44	15	PAOZZ	4730-01-329-9146	7Z588	CT400L	CLAMP.HOSE	EA	6
44	16	PFOZZ	4710-01-354-9959	45152	57216AX	PIPE	EA	1
44	17	PAOZZ	4720-01-337-4472	24161	4684-2903	HOSE,NONMETALLIC	EA	1
44	18	PAOZZ	4820-00-844-6744	04627	12815	COCK.DRAIN	EA	1
44	19	PFOZZ	4710-01-354-9283	45152	1806530W	TUBE.RADIATOR	EA	1

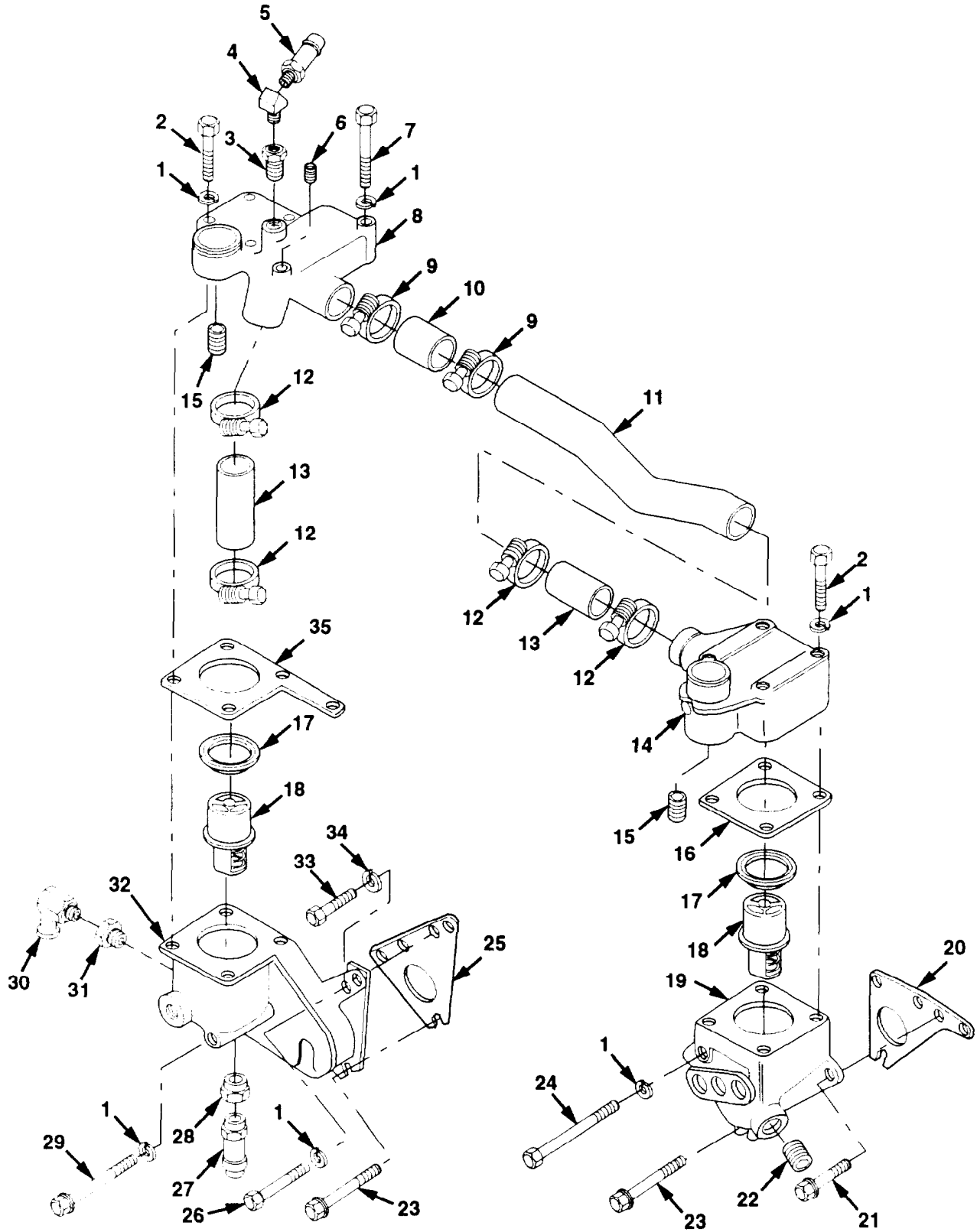

Figure 45. Cooling System Hoses and Fittings

SECTION II. REPAIR PARTS LIST

(1)		(2)	(3)	(4)	(5)	(6)	(7)	(8)
ILLUSTRATION		SMR CODE	NATIONAL STOCK NUMBER	CAGE	PART NUMBER	DESCRIPTION USABLE ON CODE	U/M	QTY
(a) FIG. NO.	(b) ITEM NO.							INC IN UNIT
GROUP 0503 COOLING SYSTEM HOSES AND FITTING								
45	1	PAOZZ	5310-00-261-7340	96906	MS35338-8	WASHER, LOCK 3/8	EA	12
45	2	PAOZZ	5305-01-336-6300	72582	8927598	BOLT 3/8-16 X 3 1/2	EA	8
45	3	PAOZZ	4730-00-193-0869	19422	BM11352-77	BUSHING, PIPE	EA	1
45	4	PAOZZ	4730-00-278-4497	79470	3350X4	ELBOW, PIPE TO TUBE	EA	1
45	5	PAOZZ	4730-01-028-9196	99103	HI-64	ADAPTER, STRAIGHT	EA	1
45	6	PAOZZ	5340-01-062-2226	72582	5136241	PLUG	EA	1
45	7	PAOZZ	5305-01-336-5927	72582	8927605	BOLT 3/8-16 X 5	EA	1
45	8	PBOZZ	2815-01-161-0207	72582	5100771	COVER, THERMOSTAT	EA	1
45	9	PAOZZ	4730-01-336-6954	72582	23503066	CLAMP, HOSE	EA	4
45	10	PAOZZ	4720-01-336-8156	72582	5141530	HOSE	EA	2
45	11	PFOZZ	4710-00-228-3453	72582	5117989	TUBE, BENT, METALLIC	EA	1
45	12	PAOZZ	4730-01-336-6955	72582	235501600	CLAMP, HOSE	EA	4
45	13	PAOZZ	4720-01-336-8157	72582	23503676	HOSE	EA	2
45	14	PBOZZ	2815-01-161-0208	72582	5100850	COVER, THERMOSTAT	EA	1
45	15	PAOZZ	4730-00-371-5337	72582	8924380	PLUG, PIPE	EA	2
45	16	KFOZZ	- - -	72582	5117786	GASKET PART OF KITS P/N 23512685 AND 5199674	EA	1
45	17	KFOZZ	- - -	58312	3S9643-00	SEAL PART OF KIT P/N 23512685	EA	2
45	18	PAOZZ	6620-01-339-1227	72582	23503825	THERMOSTAT. COLLANT	EA	2
45	19	PBFZZ	2930-01-161-0206	72582	5106003	HOUSE, THERMOSTAT	EA	1
45	20	PAFZZ	5330-00-973-1415	72582	5117993	GASKET PART OF KITS P/N 23512685 AND 5199674	EA	1
45	21	PAFZZ	5305-01-336-5925	4E670	8927579	BOLT, FLANGED 3/8-16 X 7/8	EA	1
45	22	PAFZZ	4730-01-210-4252	72582	8923916	PLUG, PIPE	EA	1
45	23	PAFZZ	5305-01-339-0199	72582	8927583	BOLT, FLANGED 3/8-16 X 1 1/2	EA	2
45	24	PAFZZ	5306-01-208-6700	72852	8351931	BOLT, MACHINE 3/8-16 X 4 3/4	EA	1
45	25	PAFZZ	5330-00-915-2835	72582	5123570	GASKET PART OF KITS P/N 23512685 AND 5199674	EA	1
45	26	PAFZZ	5305-01-165-3296	72582	5104156	SCREW, CAP, HEXAGO 3/8-16 X 1 1/2	EA	1
45	27	PAFZZ	4730-00-406-6990	99103	HI108	ADAPTER, STRAIGHT	EA	1
45	28	PAFZZ	4730-01-234-1883	24617	14042	BUSHING, PIPE	EA	1
45	29	PAFZZ	5305-01-175-6889	72582	5104158	SCREW, CAP, HEXAGON 3/8-16 X 4	EA	1
45	30	PAFZZ	4730-01-115-3793	24234	330037	ELBOW	EA	1

Section II. REPAIR PARTS LIST

(1) ILLUSTRATION		(2)	(3)	(4)	(5)	(6) DESCRIPTION	(7)	(8)
(a) FIG NO.	(b) ITEM NO	SMR CODE	NATIONAL STOCK NUMBER	CAGE	PART NUMBER	USABLE ON CODE	UM	QTY INC IN UNIT
						GROUP 0503 COOLING SYSTEM HOSES AND FITTINGS		
45	31	PFFZZ	4730-01-302-1692	30780	1X3/8PTRB	BUSHING.REDUCER	EA	2
45	32	PBFZZ	2815-01-086-3981	72582	5100778	HOUSING.THERMOSTAT	EA	1
45	33	PAFZZ	5336-01-167-8330	72582	5104163	BOLT.MACHINE 7/16-14 X 1 3/4	EA	1
45	34	PAFZZ	5310--00-209-0965	96906	MS35338-47	WASHER.LOCK 7/16	EA	1
45	35	KFOZZ	- - -	72582	5100860	GASKET PART OF KIT PIN 5199674	EA	1

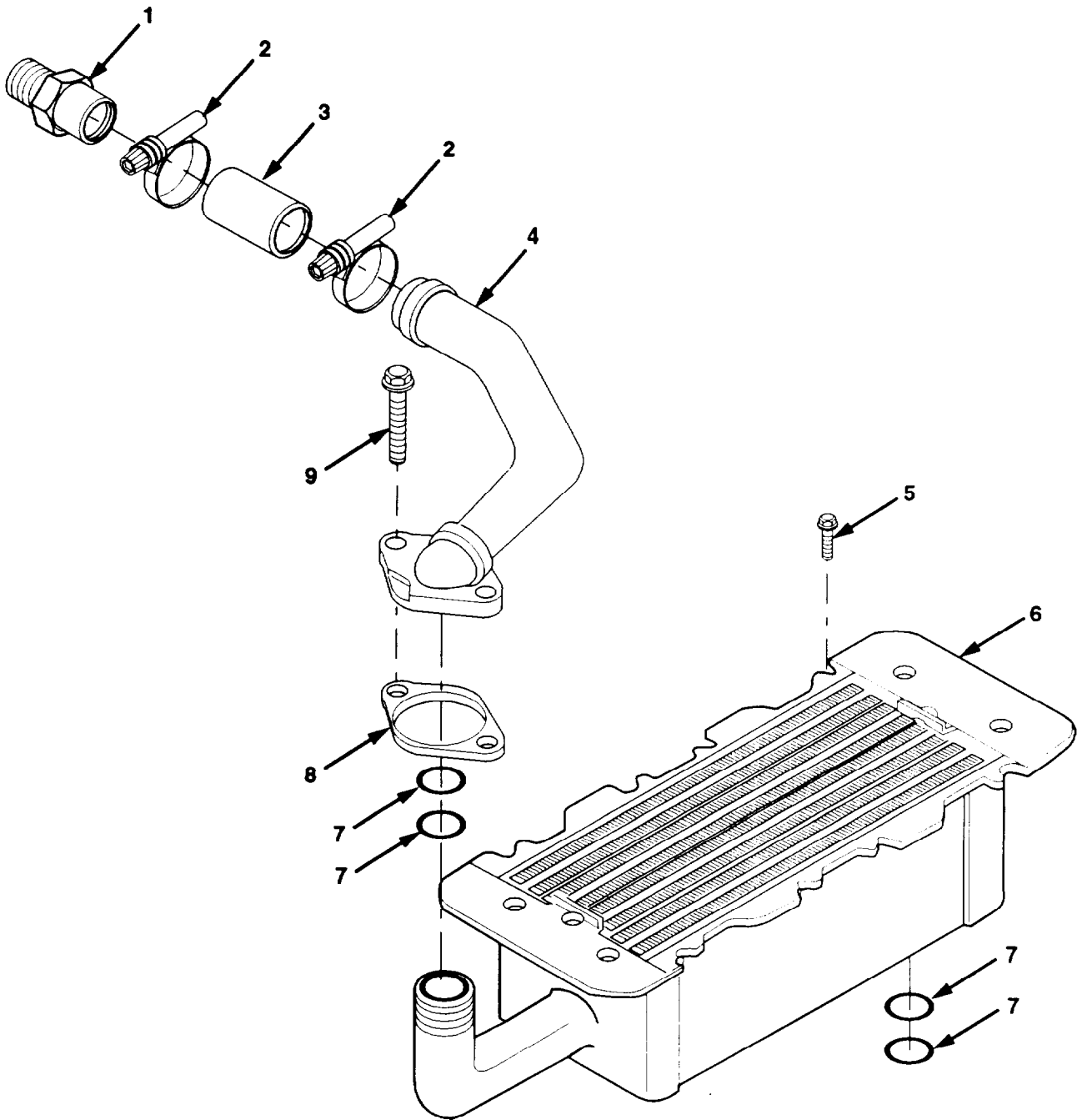

Figure 46. Engine Aftercooler

Section II. REPAIR PARTS LIST

(1) ILLUSTRATION		(2)	(3)	(4)	(5)	(6)	(7)	(8)
(a)	(b)	SMR CODE	NATIONAL STOCK NUMBER	CAGE	PART NUMBER	DESCRIPTION USABLE ON CODE	UM	QTY
FIG NO.	ITEM NO.							INC IN UNIT
						GROUP 0503 ENGINE AETERCOOLER		
46	1	PAFZZ	4730-01-161-0805	72582	5101023	CONNECTOR.FLUID PMP	EA	1
46	2	PAFZZ	4730-01-336-6956	72582	23502029	CLAMP.HOSE	EA	2
46	3	PAFZZ	4720-01-241-7154	72582	8922420	HOSE.NONMETALLIC	EA	1
46	4	PFFZZ	4730-01-160-5658	72582	5101192	ELBOW.TUBE	EA	1
46	5	PAFZZ	5306-01-120-3659	72582	5101196	BOLT 5/16-18 X 9/16	EA	8
46	6	PBFZZ	2930-01-290-7938	72582	8925150	AFTERCOOLER.DIESEL	EA	1
46	7	PAFZZ	3300-01-062-0942	72582	5101138	SEAL PART OF KIT P/N 23512685	EA	4
46	6	PAFZZ	5330-01-222-0801	72582	5145581	GASKET PART OF KIT P/N 23512685	EA	1
46	9	PAFZZ	5306-01-159-5526	72582	8920631	BOLT.MACHINE 5/16-18 X 1	EA	2

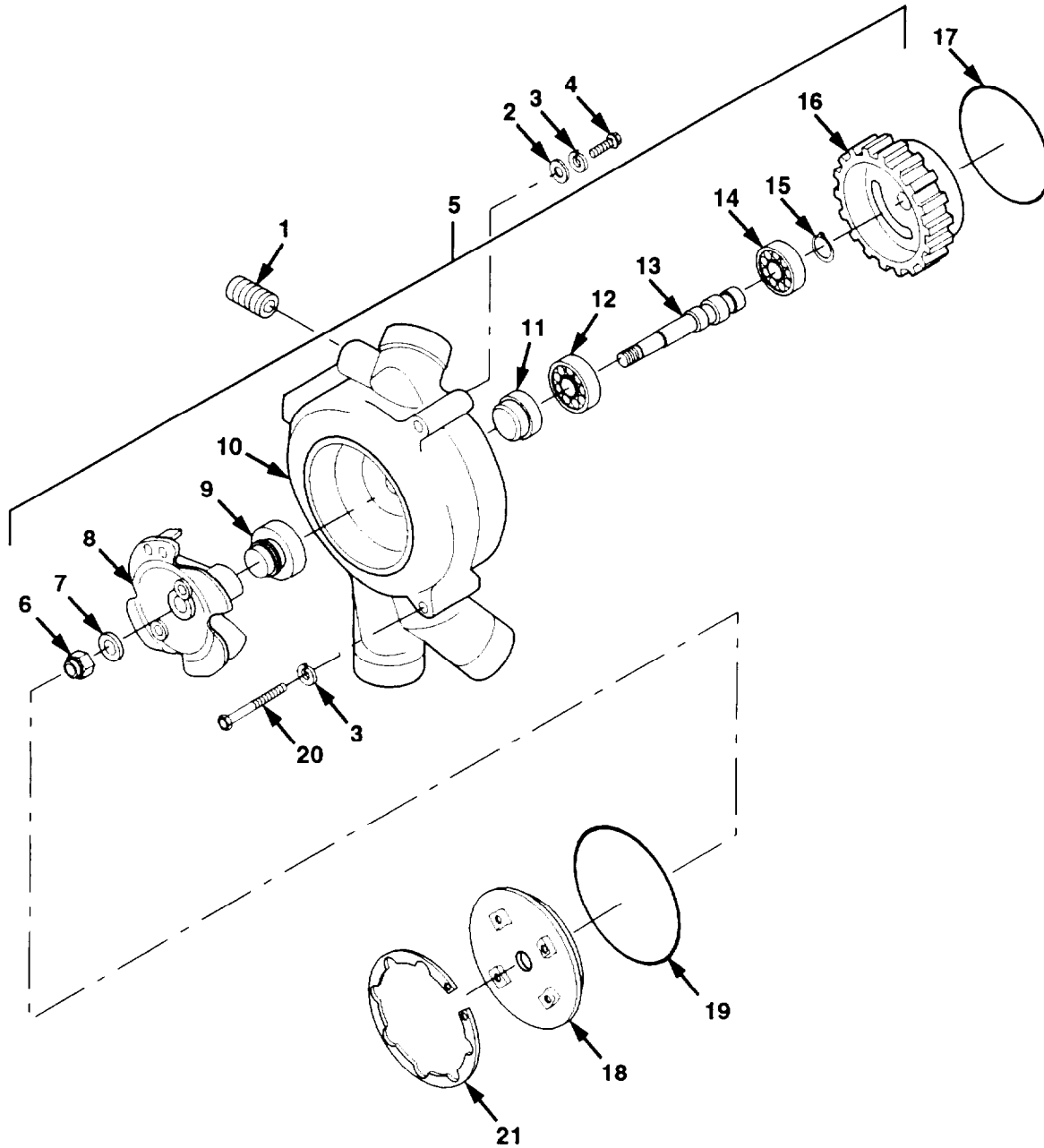

Figure 47. Water Pump Assembly

Section II. REPAIR PARTS LIST

(1) ILLUSTRATION		(2)	(3)	(4)	(5)	(6) DESCRIPTION	(7)	(8) QTY
(a) FIG NO.	(b) ITEM NO.	SMR CODE	NATIONAL STOCK NUMBER	CASE	PART NUMBER	USABLE ON CODE	UM	INC IN UNIT
						GROUP 0504 WATER PUMP ASSEMBLY		
47	1	PAHZZ	4730-01-183-3492	72582	8923313	PLUG.PIPE	EA	2
47	2	PAFZZ	5310-01-809-4085	96906	MS27183-16	WASHER.FLAT 15/32	EA	1
47	3	PAFZZ	5310-00-209-0965	96906	MS35338-47	WASHER LOCK 7/16	EA	3
47	4	PAFZZ	5305-00-071-2055	80204	B1821BH044C150N	SCREW.CAP.HEX 7/16-14 X 1 1/2	EA	1
47	5	PAFHH	2930-01-354-9202	72582	2356602	PUMP,WATER	EA	1
47	6	PAHZZ	5310-00-043-0427	72582	511972	.NUT.SELF-LOCKING PART CF KIT P/N 5149407	EA	1
47	7	PAHZZ	5310-01-164-4443	72582	221436	.WASHER.FLAT 15/32 X 59/64	EA	1
47	8	PFHZZ	2930-01-354-4353	72582	23505995	.IMPELLER.PUMP W/SEAL. PART OF KIT P/N 5149407	EA	1
47	5	KFHZZ	- - -	72582	23506248	SEAL WATER PUMP PART OF KIT P/N 5149407	EA	1
47	10	XAHZZ	- - -	72582	8922325	.HOUSING WATER PUMP	EA	1
47	11	KFHZZ	- - -	06021	AT 12820	.SEAL.PLAIN PART OF KIT P/N 5149407	EA	1
44	12	PAHZZ	3110-01-170-3710	72582	908270	BEARING ASSEMBLY PART OF KIT P/N 5149407	EA	1
47	13	PFHZZ	3040-01-354-0406	72582	23506053	SHAFT.SHOULDER PART OF KIT P/N 5149407	EA	1
47	14	PAHZZ	3110-00-555-5221	52676	6204JC3	BEARING ASSEMBLY PART OF KIT P/N 5149407	EA	1
47	15	PAHZZ	5365-00-276-1850	72582	274746	RING.LOCK PART OF KIT P/N 5149407	EA	1
47	16	PFHZZ	3020-00-181-8107	72582	5146254	GEAR HELICAL.	EA	1
47	17	KFFZZ	- - -	72582	5101160	SEAL PART OF KIT P/N 5149407	EA	1
47	18	PFZZ	5340-01-166-4444	72582	8922383	COVER ACCESS	EA	1
47	19	PAFZZ	5325-01-166-6633	72582	8922407	RING.RETAINING	EA	1
47	20	PAFZZ	5306-00-849-8812	72582	186292	BOLT. MACHINE 7/16-14 X 4 1/4	EA	2
47	21	KFFZZ	- - -	72582	5101544	SEAL.RING PART OF KIT 5149407	EA	1

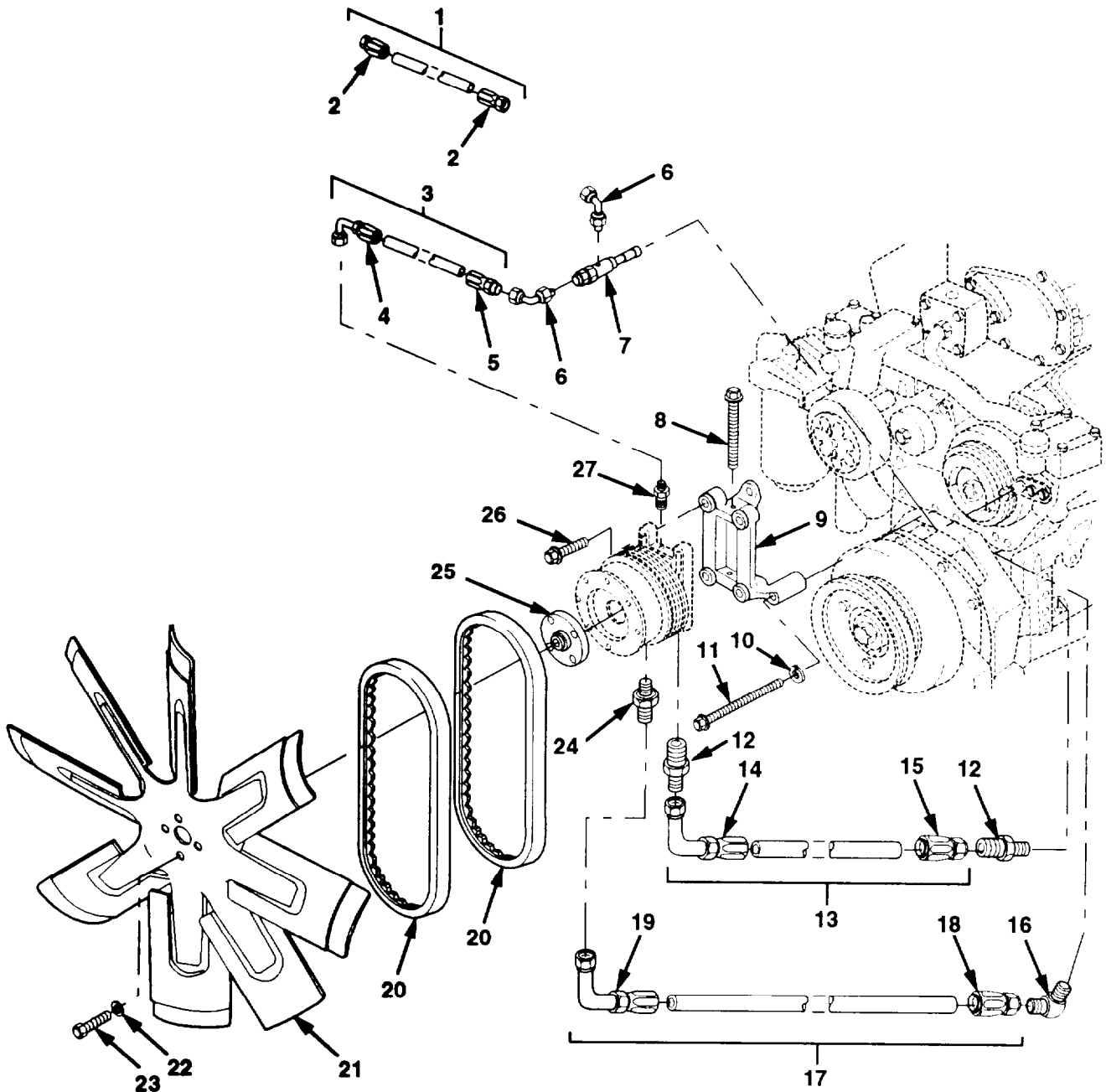

Figure 48. Fan Assembly and Belts

Section II. REPAIR PARTS LIST

(1) ILLUSTRATION		(2)	(3)	(4)	(5)	(6) DESCRIPTION	(7)	(8)
(a) FIG NO	(b) ITEM NO	SMR CODE	NATIONAL STOCK NUMBER	CAGE	PART NUMBER	USABLE ON CODE	UM	QTY INC IN UNIT
						GROUP 0505 FAN ASSEMBLY AND BELTS		
48	1	MOO00		45152	2012790-120	HOSE ASSEMBLY, MAKE FROM PART NUMBER FC350-04. CAGE 01276, APPROXIMATELY 120 INCHES LONG.	EA	1
48	2	PAOZZ	4730-00-217-2429	01276	401-4S	.ADAPTER.STRAIGHT	EA	2
48	3	MOO00	- - -	45152	2012680-8	HOSE ASSEMBLY, MAKE FROM PART NUMBER FC350-04. CAGE 01276, APPROXIMATELY 8 INCHES LONG.	EA	1
48	4	PAOZZ	4730-00-885-9861	01276	190296-45	.ELBOW.TUBE TO HOSE	EA	1
48	5	PAOZZ	4730-00-217-2429	01276	401-4S	.ADAPTER.STRAIGHT	EA	1
48	6	PFOZZ	4730-00-254-6211	30327	49-F-04X02	ELBOW.PIPE TO TUBE	EA	2
48	7	PAOZZ	4820-01-107-4672	77873	2-22724	VALVE.RELIEF	EA	1
48	8	PAOZZ	5305-00-071-2079	80204	B1821BH050C400N	SCREW.CAP,HEX 1/2-13 X 4	EA	1
48	9	PBFZZ	2930-01-157-2979	72582	8924109	SUPPORT.FAN	EA	1
48	10	PAOZZ	5310-00-820-6653	96906	MS35338-50	WASHER.LOCK 5/8	EA	2
48	11	PAOZZ	5305-01-052-2343	45152	2CH17	SCREW.CAP.HEX 5/8-11 X 5 1/2	EA	2
46	12	PAOZZ	4730-00-995-1559	96906	MS51500A6	ADAPTER.STRAIGHT	EA	2
48	13	MOO00		45152	2013400-23	HOSE ASSEMBLY, MAKE FROM PART NUMBER FC350-06. CAGE 01276, APPROXIMATELY 23 INCHES LONG	EA	1
48	14	PAOZZ	4730-00-852-4310	01276	190261-6S	.ELBOW,TUBE TO HOSE	EA	1
48	15	PAOZZ	4730-01-065-7552	01276	411-6S	.ADAPTER.STRAIGHT	EA	1
48	16	PAOZZ	4730-01-238-6442	01276	2023-4-4S	ELBOW.PIPE TO TUBE	EA	1
48	17	MOO00	- - -	45152	2013430-7	HOSE ASSEMBLY, MAKE FROM PART NUMBER FC350-04. CAGE 01276. APPROXIMATELY 7 INCHES LONG.	EA	1
48	18	PAOZZ	4730-00-203-3550	01276	411-4S	.ADAPTER,STRAIGHT	EA	1
48	19	PAOZZ	4730-00-885-9861	01276	190296-4S	.ELBOW.TUBE TO HOSE	EA	1
48	20	PAOZZ	3030-00-569-9376	96906	MS51066RC48-3	V-BELTS.MATCHED SET (TEMP>-37 DEG F)	EA	1
48	21	PAOZZ	2930-01-337-0035	45454	412073	FAN.SUCTION	EA	1
48	22	PAOZZ	5310-00-584-5272	96906	MS35338-48	WASHER.LOCK 1/2	EA	4
48	23	PAOZZ	5305-01-355-6788	45152	28249AX	SCREW.CAP.HEX 1/2-13 X 2	EA	4
48	24	PAOZZ	4730-00-187-0840	88044	AN816-4	ADAPTER.STRAIGHT	EA	1
48	25	PFOZZ	5365-01-157-0971	45152	65912BX	SPACER.SPECIAL	EA	1
45	26	PAOZZ	5306-01-155-9765	45152	115304A	BOLT.MACHINE 1/2-13 X 1 1/4	EA	2
49	27	PFOZZ	4730-00-900-3296	30327	48F1-8 1-4	ADAPTER.STRAIGHT	EA	1

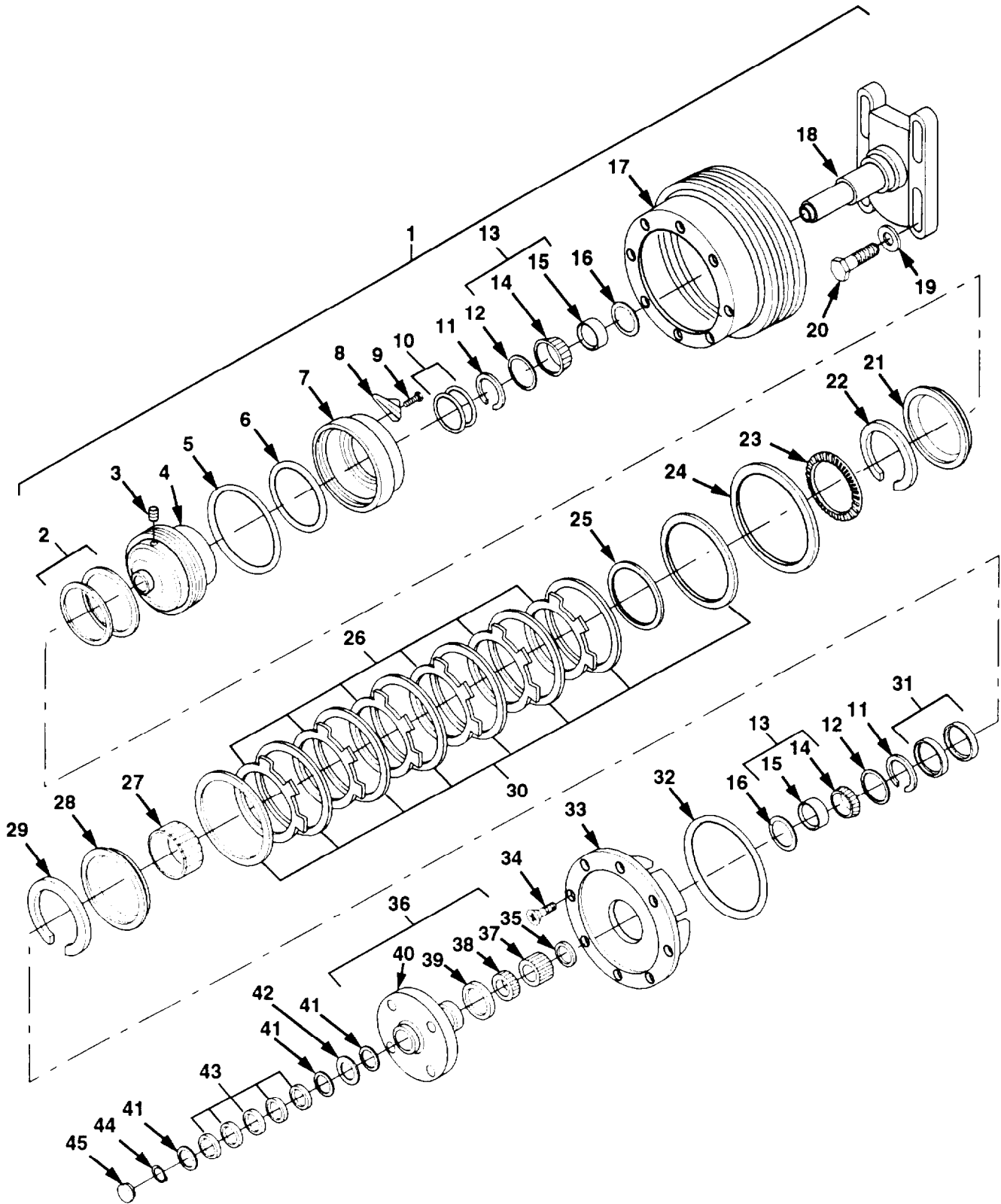

Figure 49. Fan Clutch Assembly

Section II. REPAIR PARTS LIST

(1) ILLUSTRATION		(2)	(3)	(4)	(5)	(5) DESCRIPTION	(7)	(8)
(a) FIG NO.	(b) ITEM NO.	SMR CODE	NATIONAL STOCK NUMBER	CAGE	PART NUMBER	USABLE ON CODE	UM	QTY INC IN UNIT
						GROUP 0505 FAN CLUTCH ASSEMBLY		
49	1	PAOFF	2930-01-337-4102	77873	4-154-292-50177	CLUTCH FAN ENGINE	EA	1
49	2	PAFZZ	5360-01-339-0678	77873	2-34345	SPRING BELLEVILLE PART OF KIT P/N 3-34867	EA	2
49	3	PAFZZ	5305-01-151-4922	77873	2-21265	SETSCREW PART OF KITS P/N 3-34867 AND 3-24506	EA	1
49	4	PAFZZ	2930-01-339-0443	77873	2-34342	BODY.CLUTCH	EA	1
49	5	PAFZZ	5330-01-334.1602	77873	2-27153	PACKING.PREFORMED	EA	1
49	6	PAFZZ	5330-01-220-6149	77873	2-21266	PACKING.PREFORMED PART OF KITS P/N 3-34867 AND 3-34869	EA	1
49	7	PAFZZ	3040-01-339-0476	77873	2-34343	HOUSING.PISTON	EA	1
49	8	PAFZZ	4930-01-154-6658	77873	2-21400	OILER	EA	2
49	9	PAFZZ	5305-01-218-0944	77873	2-06100	SCREW.MACHINE	EA	4
49	10	PAFZZ	5330-01-151-7291	77873	21264	.PACKING.PREFORMED PART OF KITS P/N 3-34867 AND 3-34869	EA	2
45	11	PAFZZ	5325-01-151-5086	77873	2-21819	SNAPRING.EXTERNAL PART OF KITS P/N 3-34867 AND 3-24506	EA	2
44	12	PAFZZ	5365-01-156-8067	77873	2-21462	SPACER.RING PART DF KITS P/N 3-34867 AND 3-24506	EA	1
45	13	PBFZZ	3110-01-156-5386	77873	3-21459	BEARING ASSY,ROLLER	EA	2
25	12	KFFZZ		77873	2-21461	CONE.BEARING PART OF KITS P/N 3-34867 AND 3-24506	EA	2
45	15	PAFZZ	4730-01-336-9674	77873	2-21460	.CUP.BEARING PART OF KITS P/N 3-34867 AND 3-24506	EA	2
49	16	PAFZZ	5330-01-155-1772	77873	2-24375	.SEAL.OIL PART OF KITS P/N 3-34867 AND 3-4869	EA	2
49	17	PFFZZ	3020-01-153-8453	77873	2-23776	.PULLEY.FAN	EA	1
49	18	PFFZZ	5340-01-338-3957	77873	3-29726	.BRACKET & SHAFT	EA	1
49	19	PAFZZ	5310-01-336-8858	77873	2-21352	WASHER PLAIN	EA	2
49	20	PAFZZ	5305-01-336-6239	77873	2-22530	BOLT,LOCK	EA	2
49	21	PAFZZ	3120-01-155-1833	77873	2-21244	WASHER.THRUST	EA	1
49	22	PAFZZ	5325-01-151-5087	77873	2-21267	SNAPRING INTERNAL	EA	2
49	23	PAFZZ	3110-01-155-1695	77873	2-21260	BEARING.NEEDLE PART OF KITS P/N 3-34867 AND 3-24506	EA	1
45	21	PAFZZ	5310-01-339-0786	77873	2-28265	WASHER.THRUST	EA	1
49	25	PAFZZ	2520-01-337-4348	77873	2-05200	.PLATE.CLUTCH	EA	1
44	26	PAFZZ	2930-01-152-5531	77873	2-05199	.PLATE.CLUTCH PART OF KIT P/N 3-34867	EA	6

Section II. REPAIR PARTS LIST

(1) ILLUSTRATION		(2)	(3)	(4)	(5)	(6) DESCRIPTION	(7)	(8) QTY
(a) FIG NO.	(b) ITEM NO.	SMR CODE	NATIONAL STOCK NUMBER	CAGE	PART NUMBER	USABLE ON CODE	UM	INC IN UNIT
						GROUP 0505 FAN CLUTCH ASSEMBLY		
49	27	PFFZZ	1040-01-337-7570	77873	2-34347	.HUB.SPLINE	EA	1
49	28	PAFZZ	2930-01-152-5533	77873	2-21252	PLATE.BACK	EA	1
49	29	PAFZZ	5365-01-151-4985	77873	7-21272	SNAPRING.EXTERNAL	EA	1
49	30	PAFZZ	2520-01-339-2238	77873	3-28269	.CLUTCH PLATE ASSY PART OF KIT P/N 3-34867	EA	8
49	31	PAFZZ	5365-01-220-9952	77873	2-21276	.SHIM.ANNULAR PART OF KITS P/N 3-34867 AND 3-24506	EA	1
49	31	PAFZZ	5365-01-220-9953	77873	2-21277	SHIM.ANNULAR PART OF KITS P/N 3-34867 AND 3-24506	EA	1
49	32	PAFZZ	5330-01-155-1780	77873	2-21404	.PACKING.PREFORMED PART OF KITS P/N 3-34867 AND 3-34869	EA	1
49	33	PAFZZ	3110-01-336-8904	77873	2-34346	.RETAINER.BEARING	EA	1
49	34	PAFZZ	- - -	77873	2-21258	.SCREW.MACHINE	EA	8
49	35	PAFZZ	5325-00-935-5995	96906	MS27426-3125B	.SNAPRING.INTERNAL PART OF KITS P/N 3-34867 AND 3-24506	EA	1
49	36	PAFFF	2930-01-337-4101	77873	3-23916	.FAN HUB ASSEMBLY INCLUDES BEARING AND SLEEVE	EA	1
49	37	PBFZZ	3120-01-155-4298	77873	2-21308	.BEARING.NEEDLE	EA	1
49	38	PBFZZ	3120-01-155-4297	77873	2-21723	.BEARING.NEEDLE	EA	1
49	39	XAFZZ		77873	2-28249	.SLEEVE.WEAR	EA	1
49	40	XAFZZ		77873	2-23909	.HUB.FAN	EA	1
49	41	PAFZZ	3120-01-159-6433	77873	2-21268	WASHER.THRUST PART OF KITS P/N 3-34867 AND 3-24506	EA	3
49	42	PAFZZ	3110-01-156-5184	77873	2-21269	.BEARING.NEEDLE PART OF KITS P/N 3-34867 AND 3-24506	EA	1
49	43	PAFZZ	5365-01-364-9085	77873	2-24276	SHIM.ANNULAR PART OF KITS P/N 3-34867 AND 3-24506	EA	1
49	43	PAFZZ	5365-01-364-9086	77873	2-24277	SHIM.ANNULAR PART OF KITS P/N 3-34867 AND 3-24506	EA	2
49	43	PAFZZ	5365-01-364-9087	77873	2-24278	.SHIM.ANNULAR PART OF KITS P/N 3-34867 AND 3-24506	EA	1
49	43	PAFZZ	5365-01-364-9088	77873	2-24279	.SHIM.ANNULAR PART OF KITS P/N 3-34867 AND 3-24506	EA	1
49	43	PAFZZ	5365-01-364-9085	77873	2-25529	.SHIM.ANNULAR PART OF KITS P/N 3-34867 AND 3-24505	EA	1
49	44	PAFZZ	5325-01-336-6734	77873	2-25578	.RING.SNAP 3-34867 AND 3-24506	EA	1

Section II. REPAIR PARTS LIST

(1) ILLUSTRATION		(2)	(3)	(4)	(5)	(6)	(7)	(8)
(a) FIG NO.	(b) ITEM NO.	SMR CODE	NATIONAL STOCK NUMBER	CAGE	PART NUMBER	DESCRIPTION USABLE ON CODE	UM	QTY INC IN UNIT
49	45	PAFZZ	5340-01-155-1765	77873	2-05656	GROUP 0505 FAN CLUTCH ASSEMBLY .PLUG.EXPANSION PART OF KITS P/N 3-34867 AND 3-24506	EA	1

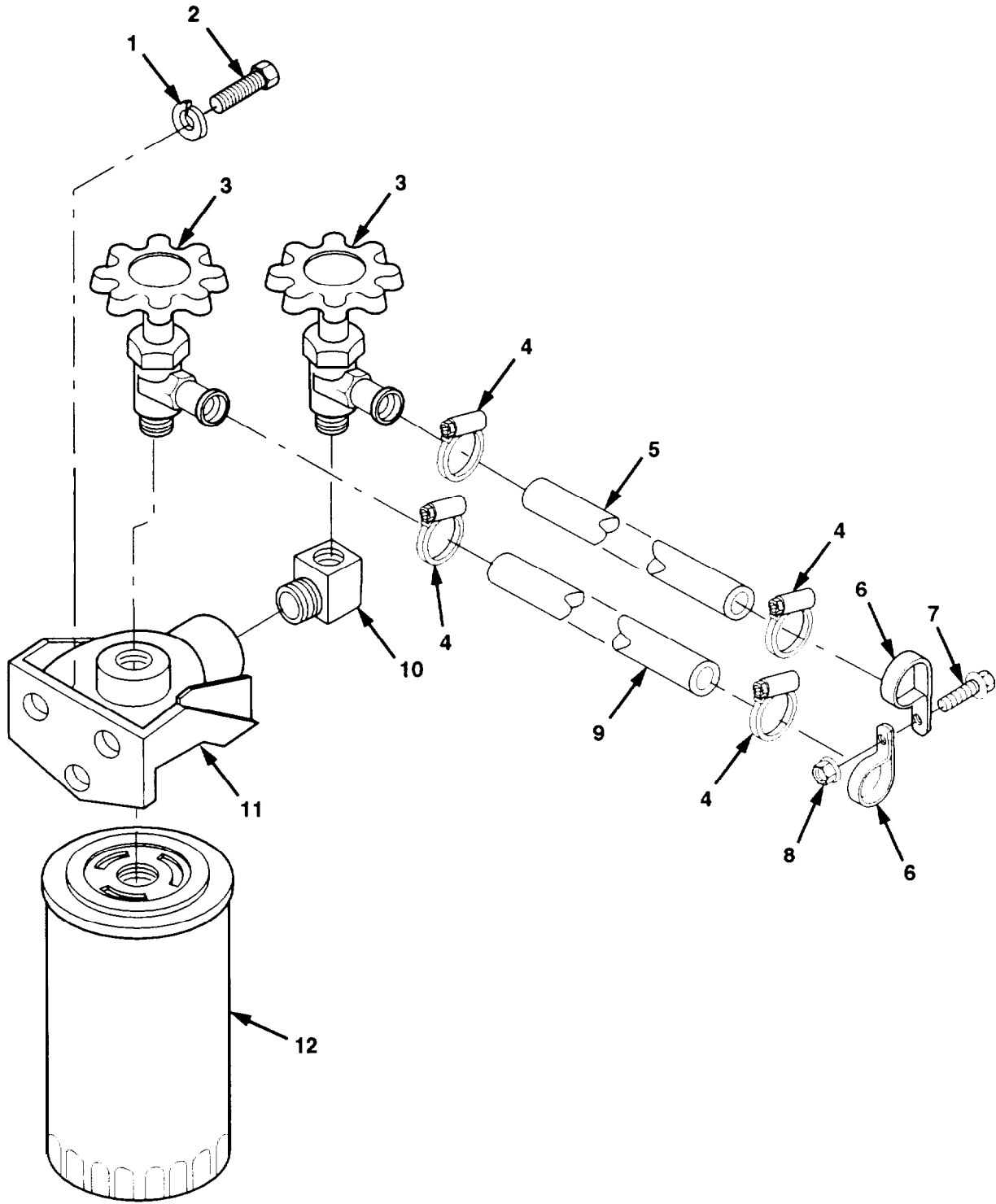

Figure 50. Coolant Filter

Section II. REPAIR PARTS LIST

(1) ILLUSTRATION		(2)	(3)	(4)	(5)	(6)	(7)	(8)
(a) FIG NO.	(b) ITEM NO.	SMR CODE	NATIONAL STOCK NUMBER	CAGE	PART NUMBER	DESCRIPTION USABLE ON CODE	UM	QTY INC IN UNIT
						GROUP 0508 COOLANT FILTER		
50	1	PAOZZ	5310-00-407-9566	96906	MS35338-45	WASHER, LOCK 5/16	EA	3
50	2	PAOZZ	5306-01-075-8515	96906	MS90725-36	SCREW, CAP, HEX 5/16-18 X 1 1/4	EA	3
50	3	PAOZZ	4820-01-253-2787	09990	V404PH-10-6	VALVE, ANGLE	EA	2
50	4	PAOZZ	4730-01-398-8329	7Z588	CT-9410	CLAMP, HOSE	EA	4
50	5	MOOZZ	- - -	45152	69851AX39	HOSE, NONMETALLIC MAKE FROM PART NUMBER 26241. CAGE 24161. APPROXIMATELY 39 INCHES LONG	EA	1
50	6	PAOZZ	5340-00-404-4098	75272	COV1713	CLAMP, LOOP	EA	2
50	7	PAOZZ	5305-01-337-9120	45152	1754140	SCREW, CAP, FLANGED 1/4-20 X 1	EA	1
50	8	PAOZZ	5310-01-346-9445	45152	1600460	NUT, SELF-LOCKING 1/4-20	EA	1
50	9	MOOZZ		45152	69851AX40	HOSE, HEATER MAKE FROM PART NUMBER 26241. CAGE 24161. APPROXIMATELY 40 INCHES LONG.	EA	1
50	10	PAOZZ	4730-00-278-4822	79470	3400X6	ELBOW, PIPE	EA	1
50	11	PFOZZ	2940-01-208-9015	59549	H-350	HEAD, FLUID FILTER	EA	1
50	12	PAOZZ	- - -	59549	PFC-8A	ELEMENT, FILTER (SCHEDULED MAINTENANCE)	EA	1
50	12	PAOZZ	2930-01-104-4988	90915	90002015	FILTER ELEMENT (INITIAL FILL)	EA	1

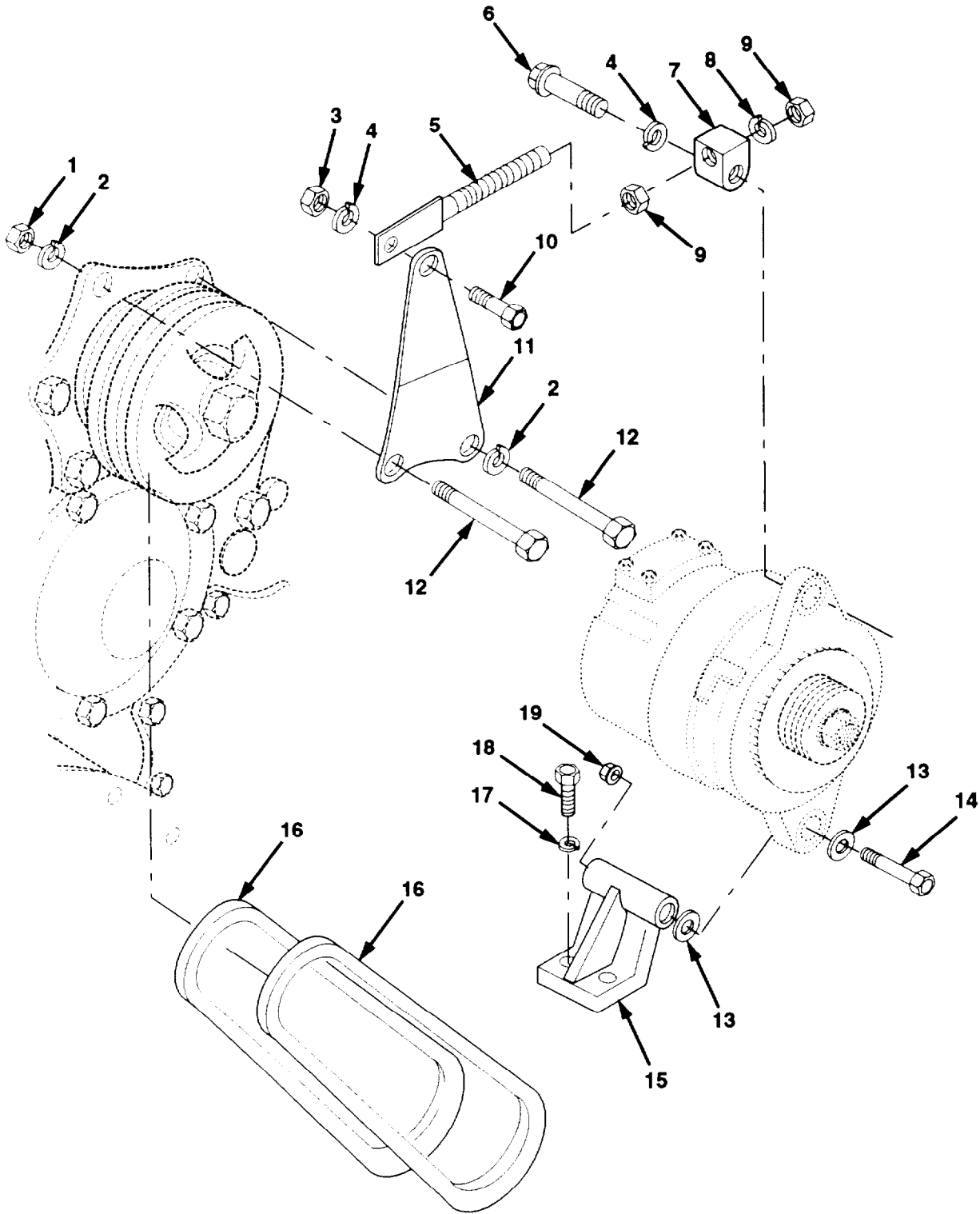

Figure 51. 12V Alternator Mounting

Section II. REPAIR PARTS LIST

(1) ILLUSTRATION		(2)	(3)	(4)	(5)	(6)	(7)	(8)
(a) FIG NO	(b) ITEM NO	SMR CODE	NATIONAL STOCK NUMBER	CAGE	PART NUMBER	DESCRIPTION USABLE ON CODE	UM	INC IN UNIT
						GROUP 0601 12V ALTERNATOR MOUNTING		
51	1	PAOZZ	5310-00-732-0559	96906	MS51968-8	NUT.HEX 3/8-24	EA	1
51	2	PAOZZ	5310-00-637-9541	96906	MS35338-46	WASHER.LOCK 3/8	EA	2
51	3	PAOZZ	5310-00-768-0318	96906	MS51967-14	NUT.HEX 1/2-13	EA	1
51	4	PAOZZ	5310-00-584-5272	96906	MS35338-48	WASHER.LOCK 1/2	EA	2
51	5	PBOZZ	2920-01-337-2102	45152	1867810W	ARM.ALT TENSIONING	EA	1
51	6	PAOZZ	5305-00-071-2072	80204	B1821BH050C225N	SCREW.CAP.HEX 1/2-13 X 2 1/4	EA	1
51	7	PAOZZ	5340-01-336-7002	45152	1867830	EYE.ROD END	EA	1
51	8	PAOZZ	5310-00-584-7888	96906	MS35338-51	WASHER.LOCK 3/4	EA	1
51	9	PAOZZ	5310-00-763-8921	96906	MS51967-23	NUT,HEX 3/4-10	EA	2
51	10	PAOZZ	5305-00-071-2070	80204	B1821BH050C175N	SCREW.CAP.HEX 1/2-13 X 1 3/4	EA	1
51	11	PBOZZ	5340-01-336-6979	45152	1871930	BRACKET.MOUNTING	EA	1
51	12	PAOZZ	5305-01-338-0429	45152	3223HX1	CAPSCREW 3/8-24 X 5 1/2	EA	2
51	13	PAOZZ	5310-00-809-5997	96906	MS27183-17	WASHER.FLAT 1/2	EA	2
51	14	PAOZZ	5305-01-032-2312	80204	B1821BH050C600N	SCREW.CAP.HEX 1/2-13 X 6	EA	1
51	15	PAOZZ	2990-01-252-6239	72582	5148833	BRACKET.ALTERNATOR	EA	1
51	16	PAOZZ	3030-01-387-5679	24161	8136-3525	V-BELTS.MATCHED (TEMP > -37 DEG F)	EA	1
51	17	PAOZZ	5310-00-209-0965	96906	MS35338-47	WASHER.LOCK 7/16	EA	2
51	18	PAOZZ	5305-00-071-2055	80204	B1821BH044C150N	SCREW.CAP.HEX 7/16-14 X 1 1/2	EA	2
51	19	PAOZZ	5310-01-342-8595	45152	1598030	NUT.SELF-LOCKING 1/2-13	EA	1

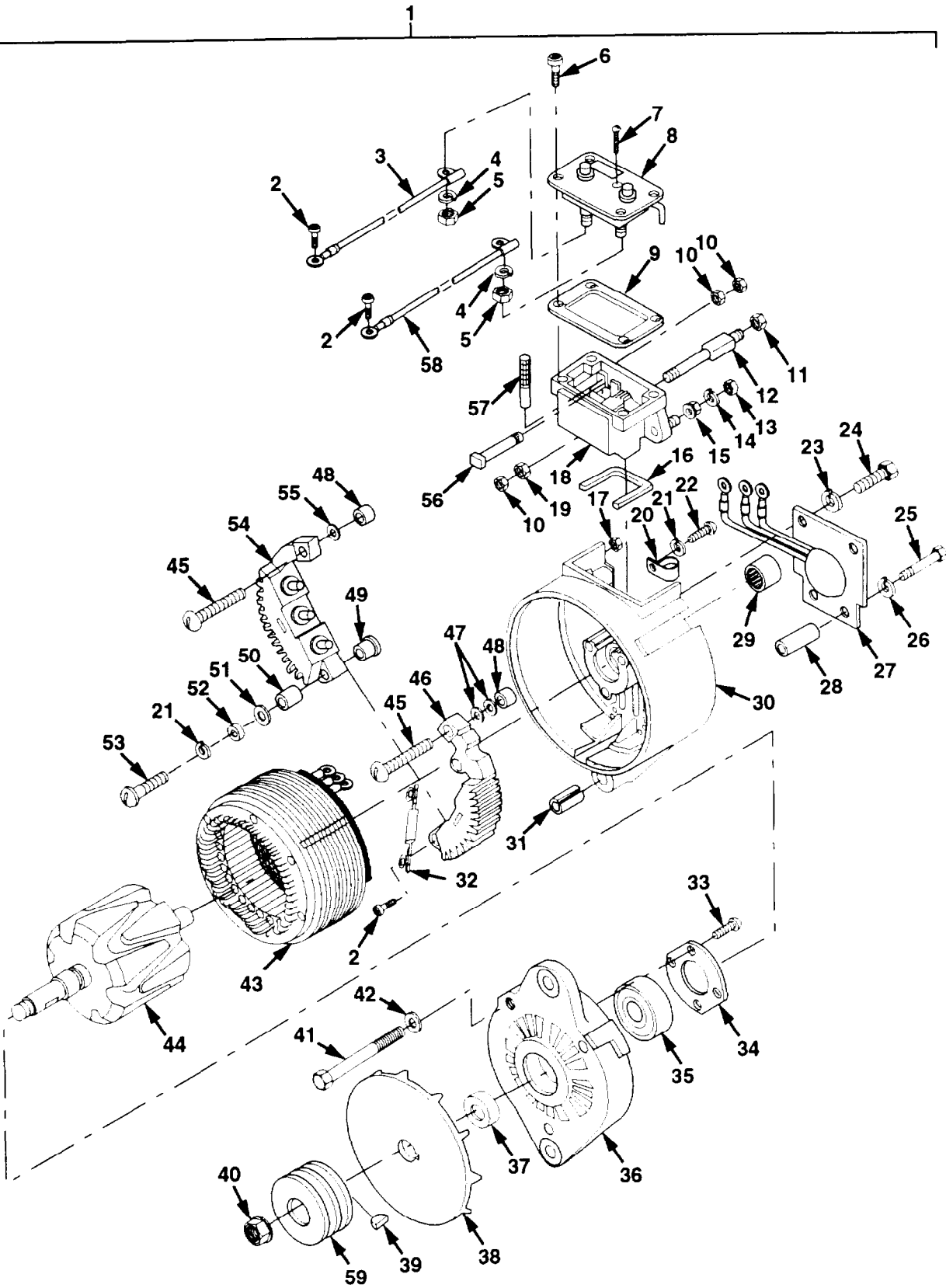

Figure 52. 12V Alternator Assembly

Section II. REPAIR PARTS LIST

(1) ILLUSTRATION		(2)	(3)	(4)	(5)	(6) DESCRIPTION	(7)	(8)
(a) FIG NO.	(b) ITEM NO.	SMR CODE	NATIONAL STOCK NUMBER	CAGE	PART NUMBER	USABLE ON CODE	UM	QTY INC IN UNIT
						GROUP 0601 12V ALTERNATOR ASSEMBLY		
52	1	PAOFF	2920-01-337-9236	35510	A001 4806J8	ALTERNATOR, 12V EMI	EA	1
52	2	PAFZZ	5305-00-451-1623	35510	73543	.SCREW, HEX, TAPPING 6-32	EA	4
52	3	PAFZZ	5995-01-082-8605	35510	79029	.LEAD ASSEMBLY, (+)	EA	1
52	4	PAFZZ	5310-00-775-5125	35510	5584	.LOCKWASHER NO. 6	EA	2
52	5	PAFZZ	5310-01-078-4956	35510	79394	.NUT, HEX 6-32	EA	2
52	6	PAFZZ	5305-01-334-3483	35510	96668	.SCREW, MACHINE	EA	4
52	7	PAOZZ	5305-01-136-2095	35510	97287	.SCREW, NYLON	EA	1
52	8	PAFZZ	- - -	8H581	100650	.REGULATOR	EA	1
52	9	PAFZZ	5330-01-078-2826	35510	97706	.GASKET, REGULATOR	EA	1
52	10	PAOZZ	5310-01-077-9437	35510	79024	.NUT #10-32	EA	4
52	11	PAFZZ	5310-00-429-3156	35510	59982S	.NUT, HEX	EA	3
52	12	PAFZZ	5307-01-333-6337	35510	96983	.STUD, SHOULDERED	EA	3
52	13	PAOZZ	5310-01-024-3109	35510	2364	.NUT, HEX 5/16-18	EA	2
52	14	PAOZZ	5310-00-032-1814	35510	3231	.LOCKWASHER 5/16	EA	2
52	15	PAOZZ	5310-00-429-2686	35510	73009	.NUT, TENZ 5/16-18	EA	2
52	16	PAFZZ	5330-01-078-2825	35510	79031	.GASKET	EA	1
52	17	PAFZZ	5310-00-429-3127	35510	26175	.NUT, HEX	EA	3
52	18	PAFZZ	5977-01-333-5738	35510	97082	.HOLDER, BRUSH	EA	1
52	19	PAFZZ	5310-01-106-9929	35510	2313	.NUT, HEX	EA	3
52	20	PAFZZ	5340-01-367-9134	35510	101147	.CLAMP	EA	1
52	21	PAFZZ	5310-00-775-5139	35510	2434	.LOCKWASHER NO. 10	EA	3
52	22	PAFZZ	5305-00-777-2284	35510	Z106005179	.SCREW	EA	1
52	23	PAFZZ	5310-00-407-9566	96906	MS35338-45	.WASHER, LOCK 5116	EA	2
52	24	PAFZZ	5306-00-226-4825	80204	B1821BH031C075N	.SCREW, CAP, HEX 5/16-18 X 3/4	EA	2
52	25	PAFZZ	5305-00-071-2237	96906	MS90725-14	.SCREW, CAP, HEX 1/4-20 X 2	EA	2
52	26	PAFZZ	5310-00-582-5965	96906	MS35338-44	.WASHER, LOCK, 1/4	EA	2
52	27	PAFZZ	5910-01-369-8008	35510	101136	.CAPACITOR W/ SLEEVE	EA	1
52	28	XAFZZ	- - -	35510	XA101136	..SLEEVE	EA	2
52	29	PAFZZ	3110-00-425-1801	60380	DB-50426	.BEARING, ROLLER	EA	1
52	30	PFFZZ	3040-01-337-4157	35510	71260	.HOUSING, S.R.E.	EA	1
52	31	PAFZZ	3120-01-082-9419	24975	77916	.BUSHING, SLEEVE	EA	1
52	32	PAFZZ	5910-01-418-9633	35510	101281	.CAPACITOR	EA	1
52	33	PAFZZ	5305-00-450-0463	35510	58754	.SCREW, MACHINE 10-32 X 7/16	EA	4

Section II. REPAIR PARTS LIST

(1) ILLUSTRATION		(2)	(3)	(4)	(5)	(6) DESCRIPTION	(7)	(8)
(a) FIG NO.	(b) ITEM NO.	SMR CODE	NATIONAL STOCK NUMBER	CAGE	PART NUMBER	USABLE ON CODE	UM	QTY INC IN UNIT
						GROUP 0601 12V ALTERNATOR ASSEMBLY		
52	34	PBFZZ	3110-00-451-1534	35510	59234	.RETAINER, BEARING	EA	1
52	35	PAFZZ	3110-00-066-8196	21335	W205PPFS50191	.BEARING, BALL	EA	1
52	36	PAFZZ	2920-01-141-1488	35510	78983	.HOUSING, DRIVE END	EA	1
52	37	PFFZZ	5310-00-451-0631	35510	59225	.SPACER, FAN	EA	1
52	38	PFFZZ	2920-01-082-6458	35510	79035	.HOLDER.FAN	EA	1
52	39	PAFZZ	5315-00-616-5523	35510	6399	.KEY, WOODRUFF NO. 8	EA	1
52	40	PAFZZ	5310-00-432-3959	35510	76985	.NUT, FLANGED 5/8-18	EA	1
52	41	PAFZZ	5305-01-336-8988	35510	96586	.SCREW, CAP,HEX HD 10-32 X 6 1/4	EA	3
52	42	PAFZZ	5310-00-429-3453	35510	75451	.WASHER	EA	3
52	43	PAFZZ	2920-01-337-5253	35510	96905	.STATOR	EA	1
52	44	XAFZZ	- - -	35510	96898	.ROTOR ASSEMBLY	EA	1
52	45	PAFZZ	5305-01-336-8812	35510	97086	.SCREW, MACHINE	EA	2
52	46	PAFZZ	6130-01-338-2578	35510	97085	.RECTIFIER ASSY.(-)	FA	1
52	47	PAFZZ	- - -	35510	101282	.WASHER	EA	2
52	48	PAFZZ	3120-01-082-9417	24975	79071	.BUSHING, INSULATION	EA	2
52	49	PAFZZ	3120-01-082-6996	24975	73547	.INSULATOR, BUSHING	EA	2
52	50	PAFZZ	5970-01-333-1164	35510	97087	.INSULATOR, BUSHING	EA	2
52	51	PAFZZ	5310-00-428-6461	35510	13657	.WASHER, INSULATION	EA	2
52	52	PAFZZ	5310-00-442-0966	83298	19128	.WASHER NO. 10	EA	2
52	53	PAFZZ	5305-01-335-9964	35510	6423	.SCREW, MACHINE 10-32 X 1/2	EA	2
52	54	PAFZZ	6130-01-338-2579	35510	97084	.RECTIFIER ASSEMBLY	EA	1
52	55	PAFZZ	5970-00-160-4001	35510	73546	.INSULATOR, BUSHING	EA	1
52	56	PAFZZ	5305-01-172-1554	35510	79033	.SCREW	EA	1
52	57	PAFZZ	5977-01-014-7438	58499	6372	.BRUSH, ELECTRICAL	EA	2
52	58	PAFZZ	2920-01-082-7179	35510	79028	.LEAD ASSEMBLY.(-)	EA	1
52	59	PFFZZ	3020-01-337-4430	45152	1810040	PULLEY ALTERNATOR	EA	1

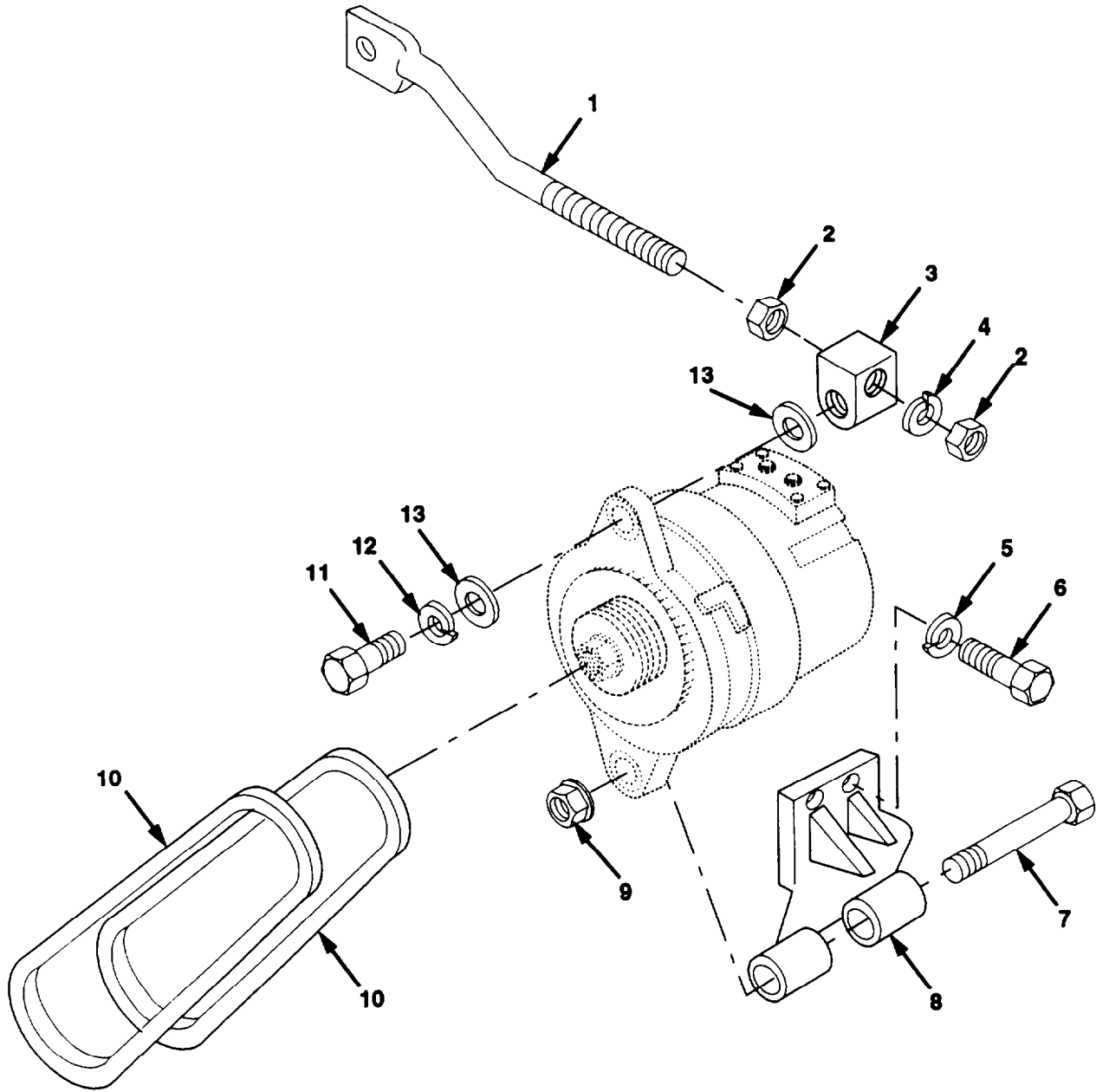

Figure 53. 24V Alternator Mounting

Section II. REPAIR PARTS LIST

(1) ILLUSTRATION		(2)	(3)	(4)	(5)	(6) DESCRIPTION	(7)	(8)
(a) FIG NO.	(b) ITEM NO.	SMR CODE	NATIONAL STOCK NUMBER	CAGE	PART NUMBER	USABLE ON CODE	UM	INC IN UNIT
						GROUP 0601 24V ALTERNATOR MOUNTING		
53	1	PBOZZ	5340-01-336-7841	45152	1871610	BAR, ALTERNATOR ADJ	EA	1
53	2	PAOZZ	5310-00-763-8921	96906	MS51967-23	NUT, HEX 3/4-10	EA	2
53	3	PAOZZ	5340-01-336-7001	45152	1853160	CONNECTOR, ROD END	EA	1
53	4	PAOZZ	5310-00-584-7888	96906	MS35338-51	WASHER, LOCK 3/4	EA	1
53	5	PAOZZ	5310-00-209-0965	96906	MS35338-47	WASHER, LOCK 7/16	EA	4
53	6	PAOZZ	5305-00-071-2055	80204	B18216H044C150N	SCREW, CAP, HEX 7/16-14 X 1/2	EA	4
53	7	PAOZZ	5305-01-032-2312	80204	B1821BH050C600N	SCREW, CAP, HEX 1/2-13 X 6	EA	1
53	8	PBOZZ	5340-01-336-6032	45152	1800990	BRACKET, ALTERNATOR	EA	1
53	9	PAOZZ	5310-01-342-8595	45152	1598030	NUT, SELF-LOCKING 1/2-13	EA	1
53	10	PAOZZ	3030-01-387-5760	24161	8136-3655	VEE-BELT SET (TEMP > -37 DEG F)	EA	1
53	11	PAOZZ	5305-01-288-1286	45152	25906AX	SCREW, CAP, HEX 1/2-20 X 1 1/2	EA	1
53	12	PAOZZ	5310-00-584-5272	96906	MS35338-48	WASHER, LOCK 1/2	EA	1
53	13	PAOZZ	5310-00-809-5997	96906	MS27183-17	WASHER, FLAT 1/2	EA	2

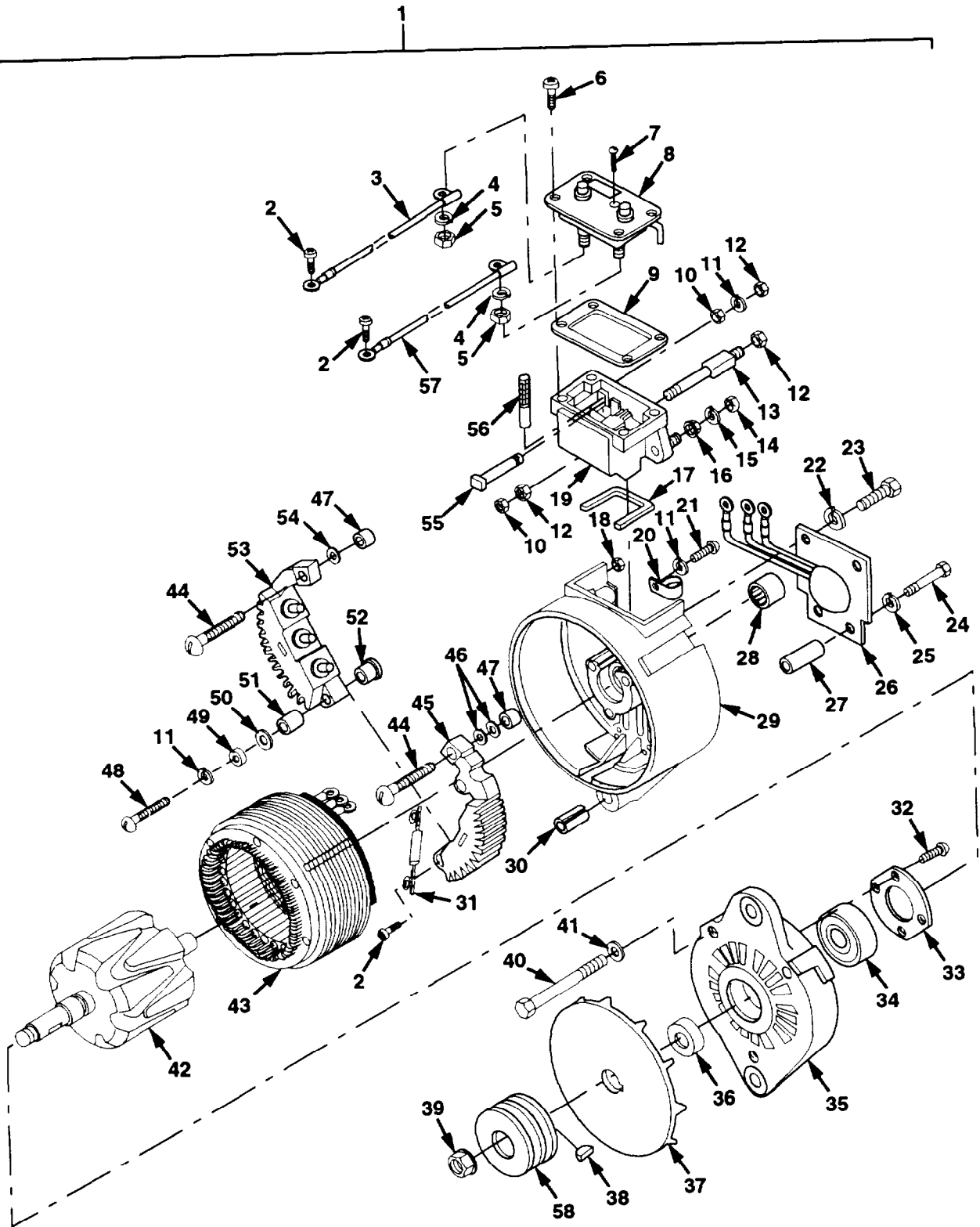

Figure 54. 24V Alternator Assembly

Section II. REPAIR PARTS LIST

(1) ILLUSTRATION		(2)	(3)	(4)	(5)	(6)	(7)	(8)
(a) FIG NO.	(b) ITEM No.	SMR CODE	NATIONAL STOCK NUMBER	CAGE	PART NUMBER	DESCRIPTION USABLE ON CODE	UM	QTY INC IN UNIT
						GROUP 0601 24V ALTERNATOR ASSEMBLY		
54	1	PAOFF	6115-01-336-7098	35510	A001 482758	ALTERNATOR.24V	EA	1
54	2	PAFZZ	5305-00-451-1623	35510	73543	.SCREW, HEX, TAPPING	EA	4
54	3	PAFZZ	5995-01-082-8605	35510	79029	.LEAD ASSEMBLY.(+)	EA	1
54	4	PAFZZ	5310-00-775-5125	35510	5584	.LOCKWASHER NO. 6	EA	2
54	5	PAFZZ	5310-01-078-4956	35510	79394	NUT, HEX 6-32	EA	2
54	6	PAFZZ	5305-01-077-9439	35510	79043	.SCREW, PAN 8-32 X 3/8	EA	4
54	7	PAOZZ	5305-01-136-2095	35510	97287	.SCREW, NYLON	EA	1
54	8	PAFZZ	6110-01-204-0000	35510	99400	.REGULATOR, VOLTAGE	EA	1
54	9	PAFZZ	5330-01-078-2826	35510	97706	.GASKET, REGULATOR	EA	1
54	10	PAFZZ	5310-01-077-9437	35510	79024	.NUT 10-32	EA	4
54	11	PAOZZ	5310-00-775-5139	35510	2434	.LOCKWASHER	EA	4
54	12	PAOZZ	5310-01-106-9929	35510	2313	.NUT, HEX 10-32	EA	7
54	13	PAFZZ	5940-01-336-7060	35510	78994	.STUD, TERMINAL	EA	3
54	14	PAOZZ	5310-01-024-3109	35510	2364	.NUT, HEX 5/16-18	EA	2
54	15	PAOZZ	5310-00-032-1814	35510	3231	.LOCKWASHER	EA	2
54	16	PAFZZ	5310-00-429-2686	35510	73009	.NUT, TENZ 5/16-18	EA	2
54	17	PAFZZ	5330-01-078-2825	35510	79031	.GASKET	EA	1
54	18	PAFZZ	5310-00-429-3127	35510	26175	.NUT, HEX 10-32	EA	3
54	19	PAFZZ	5977-01-338-2231	35510	71224	.HOLOER, BRUSH	EA	1
54	20	PAFZZ	5340-01-367-9134	35510	101147	.CLAMP	EA	1
54	21	PAFZZ	5305-00-777-2284	35510	2106005179	.SCREW	EA	1
54	22	PAFZZ	5310-00-407-9566	96906	MS35338-45	.WASHER, LOCK 5/16	EA	2
54	23	PAFZZ	5306-00-226-4825	80204	B1821BH031C075N	.SCREW, CAP, HEX 5/16-18 X 3/4	EA	2
54	24	PAFZZ	5305-00-071-2237	96906	MS90725-14	.SCREW, CAP, HEX 1/4-20 X 2	EA	2
54	25	PAFZZ	5310-00-582-5965	96906	MS35338-44	.WASHER, LOCK, 1/4	EA	2
54	26	PAFZZ	5910-01-369-8008	35510	101136	.CAPACITOR INCLUDES SLEEVE	EA	1
54	27	XAFZZ	- - -	35510	XA101136	..SLEEVE	EA	1
54	28	PAFZZ	3110-00-425-1801	60380	DB-50426	.BEARING, ROLLER	EA	1
54	29	PFFZZ	3040-01-337-4157	35510	71260	.HOUSING, S.R.E.	EA	1
54	30	PAFZZ	3120-01-082-9419	24975	77916	.BUSHING, SLEEVE	EA	1
54	31	PAFZZ	5910-01-418-9633	35510	101281	.CAPACITOR	EA	1
54	32	PAFZZ	5305-00-450-0463	35510	58754	.SCREW, MACHINE 10-32 X 7/16	EA	4
54	33	PFFZZ	3110-00-451-1534	35510	59234	.RETAINER, BEARING	EA	1

Section II. REPAIR PARTS LIST

(1) ILLUSTRATION		(2)	(3)	(4)	(5)	(6) DESCRIPTION	(7)	(8) QTY
(a) FIG NO.	(b) ITEM NO.	SMR CODE	NATIONAL STOCK NUMBER	CAGE	PART NUMBER	USABLE ON CODE	UM	INC IN UNIT
GROUP 0601 24V ALTERNATOR ASSEMBLY								
54	34	PAFZZ	3110-00-066-8196	21335	W205PPFS50191	BEARING, BALL	EA	1
54	35	PFFZZ	2920-01-141-1488	35510	78983	HOUSING, DRIVE END	EA	1
54	36	PFFZZ	3310-00-451-0631	35510	19225	SPACER, FAN	EA	1
54	37	PAFZZ	2920-01-082-6458	35510	79035	HOLDER, FAN	EA	1
54	38	PAFZZ	5315-00-616-5523	35510	6399	KEY, WOODRUFF NO. 8	EA	1
54	39	PAFZZ	5310-00-432-3959	35510	76985	NUT, FLANGED 5/8-18	EA	1
54	40	PAFZZ	5305-01-336-8988	35510	96586	SCREW, CAP, HEX HD 10-32 X 6 1/4	EA	3
54	41	PAFZZ	5310-00-429-3453	35510	75451	WASHER	EA	3
54	42	PAFZZ	- - -	35510	96597	ROTOR ASSEMBLY	EA	1
54	42	PAFZZ	2920-01-337-5252	35510	100722	STATOR	EA	1
54	44	PAFZZ	5305-01-336-8812	35510	97086	SCREW, MACHINE	EA	2
54	45	PAFZZ	130-01-338-2578	35510	97085	RECTIFIER ASSY.(-)	EA	1
54	46	PAFZZ		35510	101282	WASHER	EA	2
54	47	PAFZZ	3120-01-082-9417	24975	79071	BUSHING, INSULATION	EA	2
54	48	PAFZZ	5305-01-335-9964	35510	9423	SCREW, MACHINE 10-32 X 1/2	EA	2
54	45	PAFZZ	5310-00-442-0966	33298	19128	WASHER NO. 10	EA	2
54	50	PAFZZ	1310-00-428-6461	35510	13657	WASHER, INSULATION	EA	2
54	51	PAFZZ	5970-01-333-1164	35510	97087	INSULATOR, BUSHING	EA	2
54	52	PAFZZ	1120-01-082-6996	24975	73547	INSULATOR, BUSHING	EA	2
54	53	PAFZZ	1130-01-338-2575	35510	37084	.RECTIFIER ASSEMBLY	EA	1
54	54	PAFZZ	5970-00-160-4001	35510	73546	.INSULATOR, BUSHING	EA	1
54	55	PAFZZ	1305-01-172-1554	35510	79033	.SCREW 10-32	EA	1
54	56	PAFZZ	1977-01-014-7438	58499	6372	.BRUSH, ELECTRICAL	EA	2
54	57	PAFZZ	3920-01-082-7179	35510	79028	.LEAD ASSEMBLY.(-)	EA	1
54	51	PAFZZ	1020-01-337-9342	45152	1698110	PULLEY, ALTERNATOR	EA	1

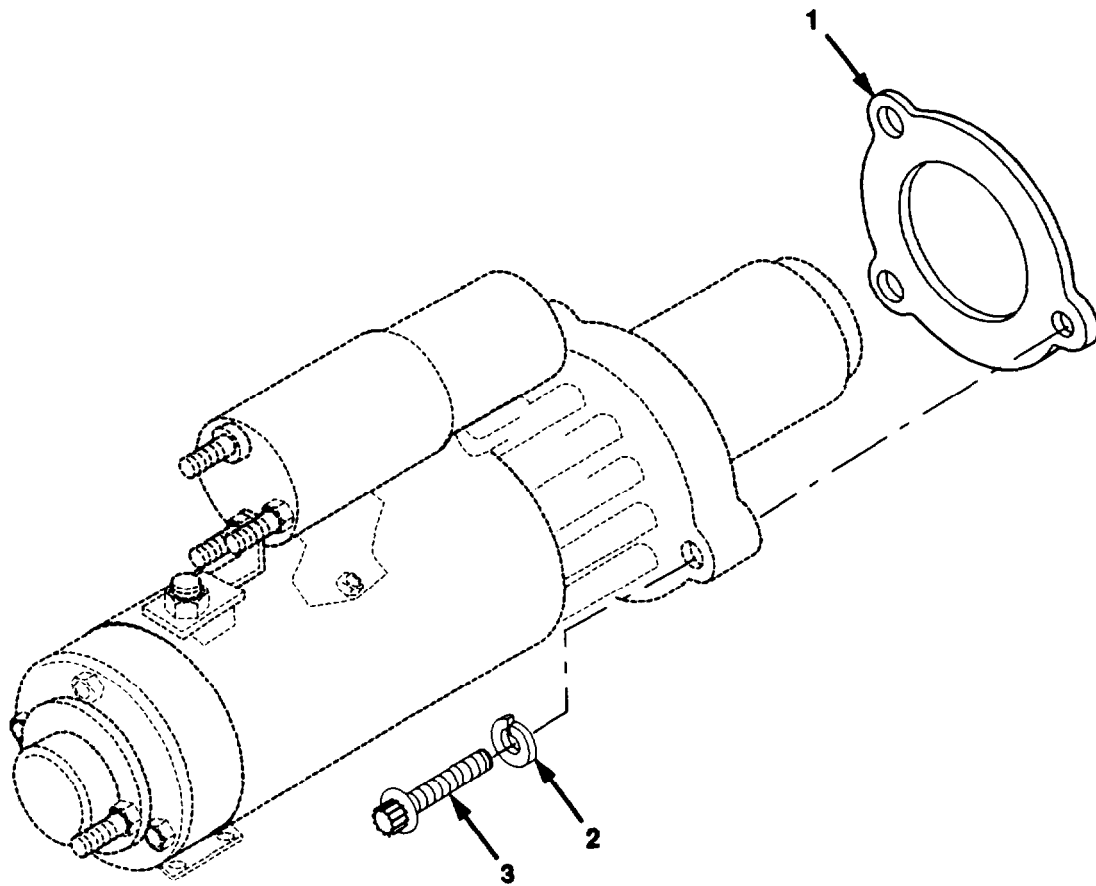

Figure 55. Starter Mounting

Section II. REPAIR PARTS LIST

(1) ILLUSTRATION		(1)	(3)	(4)	(5)	(6) DESCRIPTION	(7)	(8)
(a) FIG NO.	(b) ITEM NO.	SMR CODE	NATIONAL STOCK NUMBER	CAGE	PART NUMBER	USABLE ON CODE	UM	QTY INC IN UNIT
						GROUP 0603 STARTER MOUNTING		
55	1	PAOZZ	5330-01-332-4090	25496	4N1059	GASKET		
55	2	PAOZZ	5310-00-820-6653	96906	MS35338-50	WASHER, LOCK 5/8		
55	3	PAOZZ	5305-01-150-7735	45152	68099AX	BOLT 12 PT HD 5/8-11 X 1 3/4		

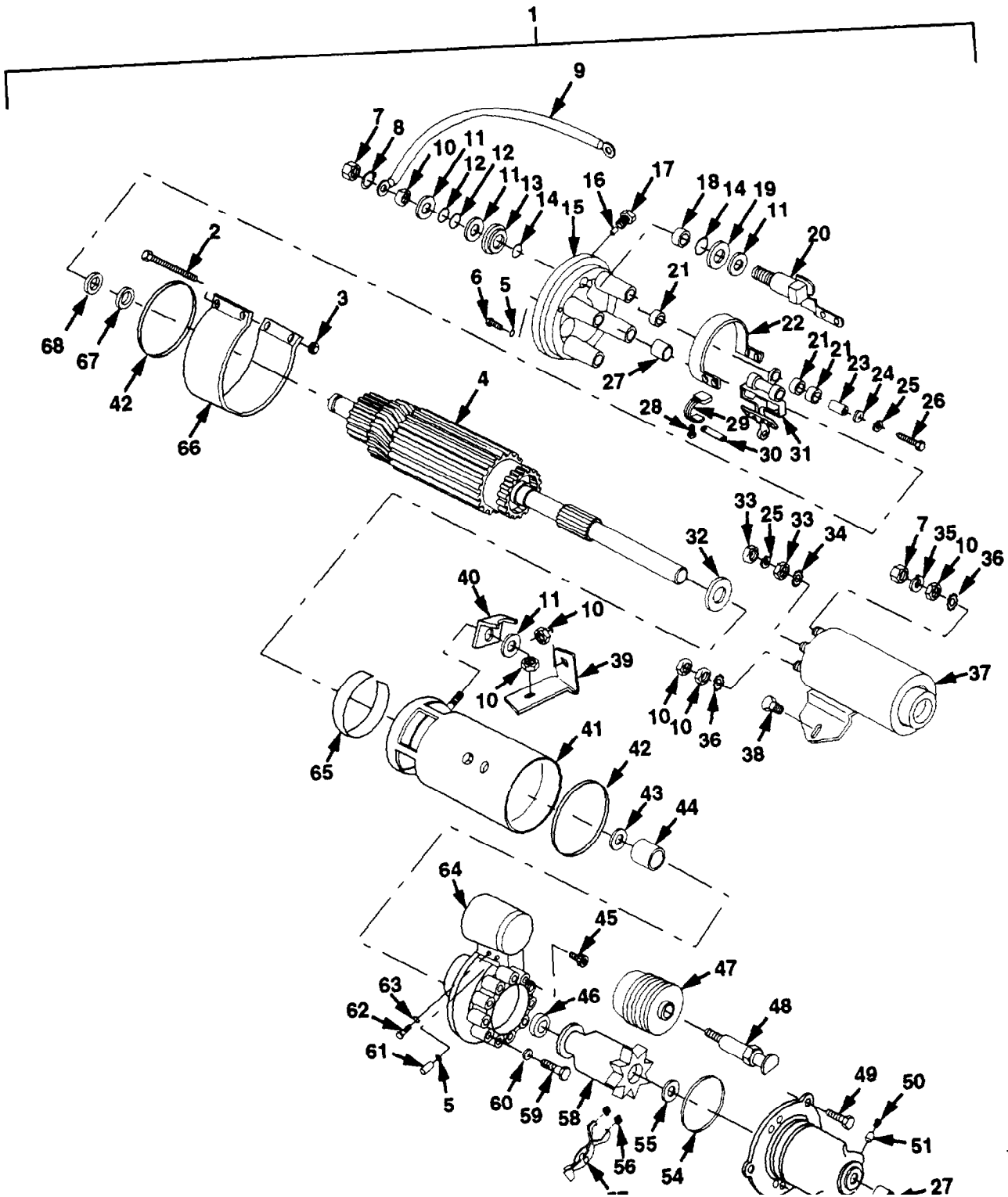

Figure 56. Starter Assembly

Section II. REPAIR PARTS LIST

(1) ILLUSTRATION		(2)	(3)	(4)	(5)	(6) DESCRIPTION	(7)	(8)
(a) FIG NO.	(b) ITEM NO.	SMR CODE	NATIONAL STOCK NUMBER	CAGE	PART NUMBER	USABLE ON CODE	UM	QTY INC IN UNIT
						GROUP 0603 STARTER ASSEMBLY		
56	1	PAOFF	2920-01-337-5152	35510	MO01094187	STARTER, ENGINE	EA	1
56	2	PAFZZ	5305-01-121-5475	35510	3966	.SCREW, MACHINE 10-24 X 7/8	EA	2
56	3	PAFZZ	5310-00-508-5439	35510	5955	.NUT, SQUARE 10-24	EA	2
56	4	PAFZZ	2920-01-162-0161	35510	97735	.ARMATURE	EA	1
56	5	PAFZZ	5330-00-633-6818	35510	71038	.PACKING, PREFORMED	EA	1
56	6	PAFZZ	5305-00-068-0502	96906	MS90725-6	.SCREW, CAP, HEX 1/4-20 X 3/4	EA	4
56	7	PAOZZ	5310-00-020-4787	68505	19X3439	.NUT, HEX 1/2-13	EA	2
56	8	PAOZZ	5310-00-584-5272	96906	MS35338-48	.WASHER, LOCK 7/16	EA	1
56	9	PAFZZ	2920-01-137-8043	35510	79568	.WIRE ASSEMBLY	EA	1
56	10	PAOZZ	5310-00-517-6564	35510	734505	.NUT, PLAIN, HEXAGON 1/2-13	EA	6
56	11	PAFZZ	5310-00-274-4546	35510	3249	.WASHER	EA	4
56	12	PAFZZ	5310-01-112-1740	35510	75777	.WASHER, SPRING	EA	2
56	13	PAFZZ	5970-01-308-0374	35510	95770	.INSULATOR	EA	1
56	14	PAFZZ	5330-01-304-3453	8E515	2053095777	.PACKING, PREFORMED	EA	2
56	15	PAFZZ	2920-00-764-7365	35510	73579	.HOUSING, COMM, END	EA	1
56	16	PAFZZ	9390-00-112-8047	35510	38406	.WICK, FELT	EA	1
56	17	PAFZZ	4730-00-044-4688	35510	21293	.PLUG, PIPE	EA	1
56	18	PAFZZ	5970-01-308-5176	35510	2082095771	.BUSHING, INSULATION	EA	1
56	19	PAFZZ	5970-01-307-6070	35510	95778	.INSULATOR, WASHER	EA	1
56	20	PAFZZ	2920-00-058-6608	35510	55272	.JUMPER ASSEMBLY	EA	1
56	21	PAFZZ	5970-01-118-6746	35510	78420	.WASHER, INSULATION	EA	12
56	22	PAFZZ	2920-01-076-9812	35510	95971	.JUMPER	EA	1
56	23	PAFZZ	5970-01-118-6753	35510	78421	.INSULATOR, BUSHING	EA	4
56	24	PAFZZ	5310-00-442-0966	83298	19128	.WASHER	EA	4
56	25	PAOZZ	5310-00-775-5139	35510	2434	.LOCKWASHER NO. 10	EA	5
56	26	PAFZZ	5305-01-312-4837	35510	95280	.SCREW, MACHINE 10-32 X 1	EA	4
56	27	PAFZZ	3120-00-064-1723	35510	38401	.BUSHING	EA	2
56	28	PAFZZ	5305-00-984-6191	96906	MS35206-243	.SCREW, MACHINE #8-32 X 3/8	EA	8
56	29	PAFZZ	5977-00-758-9555	75263	4393-55	.BRUSH KIT	EA	1
56	30	PAFZZ	5340-01-127-5636	35510	57022	.PLATE, LOCK	EA	4
56	31	PAFZZ	5977-01-155-7352	35510	52720	.BRUSH HOLDER	EA	4
56	32	PAFZZ	3120-01-304-8571	35510	2095095929	.WASHER, THRUST	EA	1
56	33	PAOZZ	5310-01-106-9929	35510	2313	.NUT, HEX #10-32	EA	2

Section II. REPAIR PARTS LIST

(1) ILLUSTRATION		(2)	(3)	(4)	(5)	(6)	(7)	(8)
(a) FIG NO.	(b) ITEM NO.	SMR CODE	NATIONAL STOCK NUMBER	CAGE	PART NUMBER	DESCRIPTION USABLE ON CODE	UM	QTY INC IN UNIT
						GROUP 0603 STARTER ASSEMBLY		
56	34	PAFZZ	5310-01-077-9648	35510	29968	.LOCKWASHER #10	EA	1
56	35	PAOZZ	5310-00-194-0743	24617	120383	.WASHER, LOCK 1/2	EA	1
56	36	PAOZZ	5310-01-158-9217	35510	78328	.WASHER, LOCK 1/2	EA	2
56	37	PAFZZ	2920-01-199-6740	35510	99205	.RELAY-SOLENOID, ENG	EA	1
56	38	PAFZZ	5305-01-080-4755	24975	73503	.SCREW 378 X 378	EA	4
56	39	PAFZZ	2920-01-109-2989	35510	79333	.JUMPER	EA	1
56	40	PAFZZ	5999-01-329-0309	35510	96032	.INSULATOR	EA	1
56	41	PAFZZ	1055-01-330-1107	35510	97728	.RING, FIELD	EA	1
56	42	PAFZZ	5330-01-012-2722	35510	71040	.PACKING, PREFORMED	EA	2
56	43	PAFZZ	5330-01-187-3640	35510	71246	.SEAL,OIL	EA	1
56	44	PAFZZ	3120-00-111-3711	35510	73644	.BUSHING	EA	1
56	45	PAFZZ	5305-01-295-1317	35510	95648	.SCREW 5/16-18 X 3/8	EA	1
56	46	PAFZZ	5310-01-112-1738	35510	78302	.WASHER, BRAKE	EA	1
56	47	PAFZZ	2530-01-088-4432	24975	71163	.BOOT	EA	1
56	48	PAFZZ	2920-01-196-7730	35510	95656	.SPOOL, LINK	EA	1
56	49	PAFZZ	5305-00-461-5860	35510	73502	.SCREW, CAP, SKT HDO 5716-18 X 3/4	EA	6
56	50	PAFZZ	4730-01-187-3645	35510	60263	.PLUG, PIPE	EA	1
56	51	PAFZZ	9390-01-204-7151	35510	99278	.FELT, WICK	EA	1
56	52	PAFZZ	2920-01-337-7374	35510	225025	.HOUSING, NOSE	EA	1
56	53	PAFZZ	5340-01-127-0445	35510	73571	.PLUG.PROTECTIVE	EA	6
56	54	PAFZZ	5330-00-633-6827	35510	71041	.PACKING, PREFORMED	EA	1
56	55	PAFZZ	3120-00-082-0403	35510	71045	.WASHER, THRUST	EA	1
56	56	PAFZZ	2920-01-147-2208	35510	79144	.CAM	EA	2
56	57	PAFZZ	2520-01-187-3619	35510	97439	.LEVER, SHIFT	EA	1
56	58	PAFZZ	2920-01-164-8123	35510	71157	.DRIVE	EA	1
56	59	PAFZZ	5305-01-163-9289	35510	97739	.SCREW, SDC HD 1/4-20 X 1 1/4	EA	5
56	60	PAFZZ	5310-00-775-5182	35510	2523	.LCKWASHER	EA	9
56	61	PAFZZ	5315-01-113-0395	35510	73587	SHAFT, SHIFT LEVER	EA	1
56	62	PAFZZ	5305-00-477-4671	80205	NAS1351-3-6	.SCREW, CAP, SOCKET HD 10-32	EA	1
56	63	PAFZZ	5310-00-482-1999	35510	36900	.WASHER	EA	1
56	64	PAFZZ	2920-01-214-1554	35510	99022	.HOUSING, SHIFT	EA	1
56	65	PAFZZ	5970-01-308-0375	35510	79529	.INSULATOR, SPACER	EA	1
56	66	PAFZZ	5340-01-109-4609	35510	78494	.COVER, ACCESS	EA	1

Section II. REPAIR PARTS LIST

(1) ILLUSTRATION		(2)	(3)	(4)	(5)	(6)	(7)	(8)
(a) FIG NO.	(b) ITEM NO.	SMR CODE	NATIONAL STOCK NUMBER	CAGE	PART NUMBER	DESCRIPTION USABLE ON CODE	UM	QTY INC IN UNIT
						GROUP 0603 STARTER MOUNTING		
56	67	PAFZZ	3120-01-304-3540	35510	Z095095925	.WASHER, THRUST		EA
56	68	PAFZZ	3120-00-493-4034	35510	71046	.WASHER, FIBER		EA

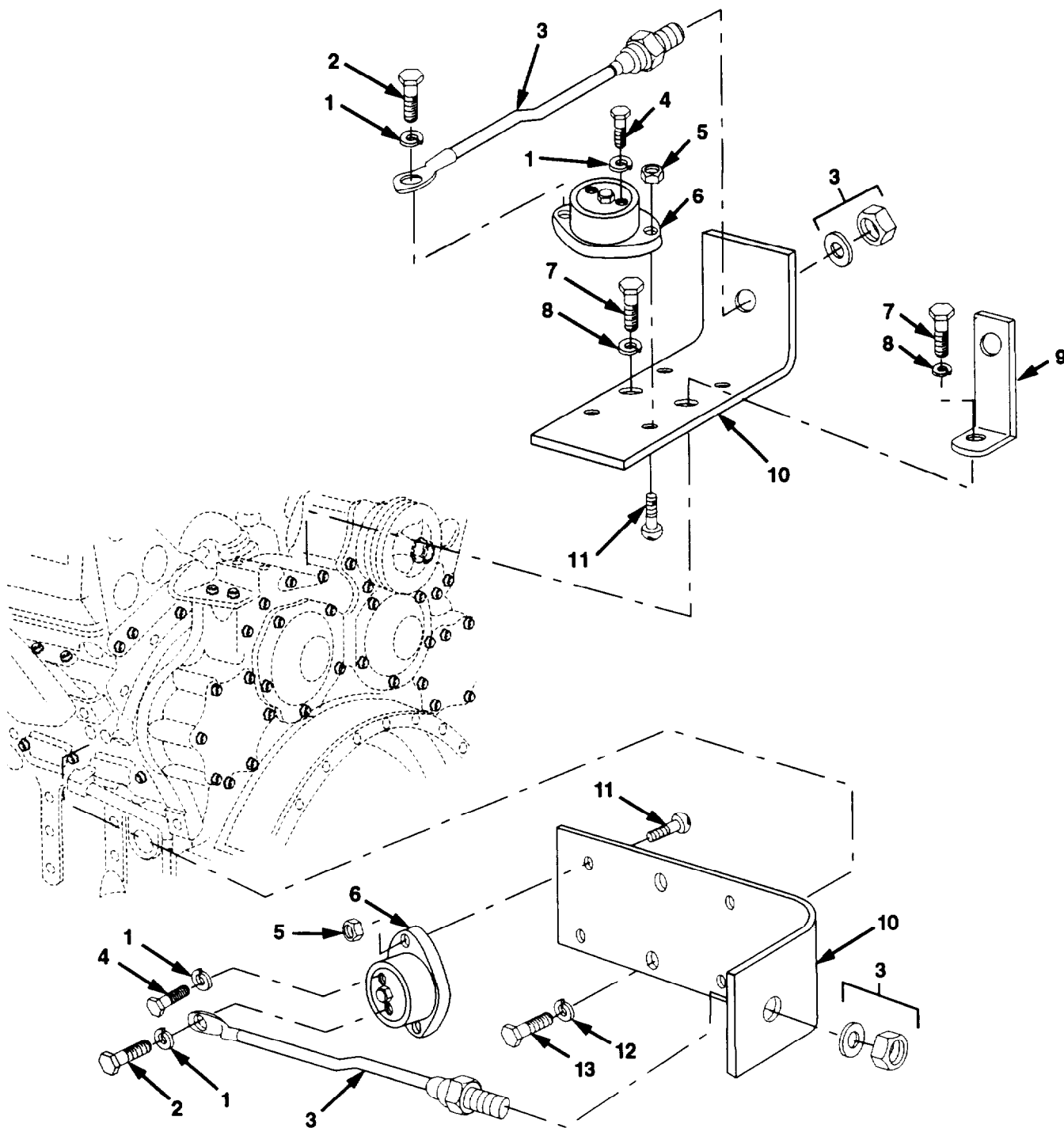

Figure 57. Engine Circuit Breakers

Section II. REPAIR PARTS LIST

(1) ILLUSTRATION		(2)	(3)	(4)	(5)	(6) DESCRIPTION	(7)	(8)
(a) FIG NO.	(b) ITEM NO.	SMR CODE	NATIONAL STOCK NUMBER	CAGE	PART NUMBER	USABLE ON CODE	UM	QTY INC IN UNIT
						GROUP 0606 ENGINE CIRCUIT BREAKERS		
57	1	PAOZZ	5310-00-582-5965	96906	MS35338-44	WASHER, LOCK, 1/4	EA	4
57	2	PAOZZ	5305-00-267-8953	96906	MS90727-5	SCREW, CAP, HEX 1/4-28 X 5/8	EA	2
57	3	PAOZZ	5961-01-337-7230	58687	30502084	DIODE W/ NUT AND WASHER	EA	2
57	4	PAOZZ	5305-00-071-2506	80204	B1821BH025C050N	SCREW, CAP, HEX 1/4-28 X 1/2	EA	2
57	5	PAOZZ	5310-01-288-5096	78519	1571850	NUT, SELF-LOCKING #10-24	EA	4
57	6	PAOZZ	5925-00-775-1717	81349	M13516/7BII-150	BREAKER, CIRCUIT	EA	2
57	7	PAOZZ	5305-01-172-2002	45152	316BX1	SCREW, CAP, HEX 7/16-14 X 1	EA	2
57	8	PAOZZ	5310-00-209-0965	96906	MS35338-47	WASHER, LOCK 7116	EA	2
57	9	PFOZZ	5340-01-158-2086	45152	1353990	CLIP, BRACKET	EA	1
57	10	PBOZZ	5340-01-336-5956	45152	1805910	BRACKET, ANGLE	EA	2
57	11	PAOZZ	5305-01-150-5886	45152	2211HX	SCREW, MACHINE #10-24 X 1	EA	4
57	12	PAOZZ	5310-00-637-9541	96906	MS35338-46	WASHER, LOCK 3/8	EA	2
57	13	PAOZZ	5305-00-269-3211	96906	MS90725-60	SCREW, CAP, HEX 3/8-16 X 1	EA	2

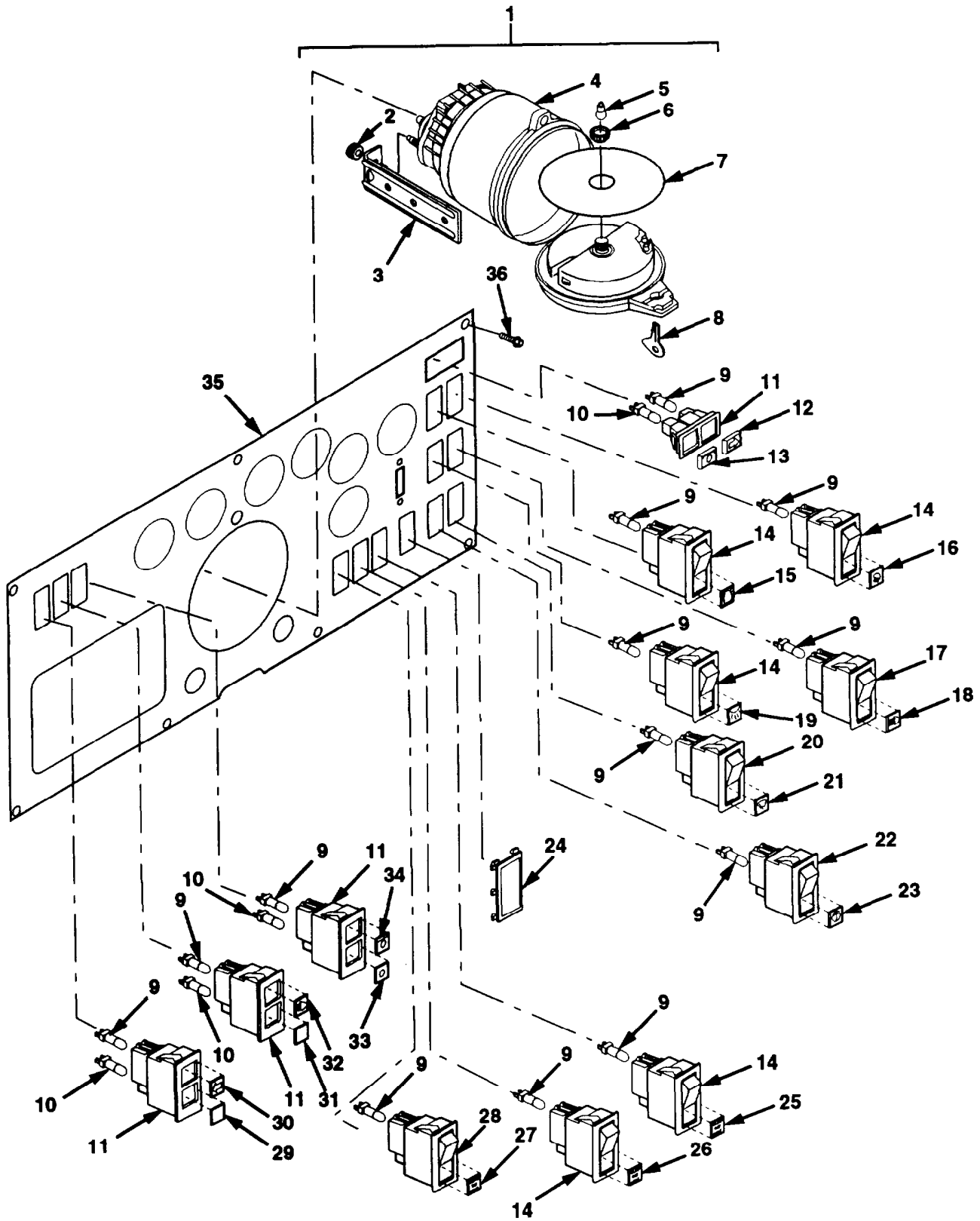

Figure 58. instrument Panel (Sheet 1 of 3)

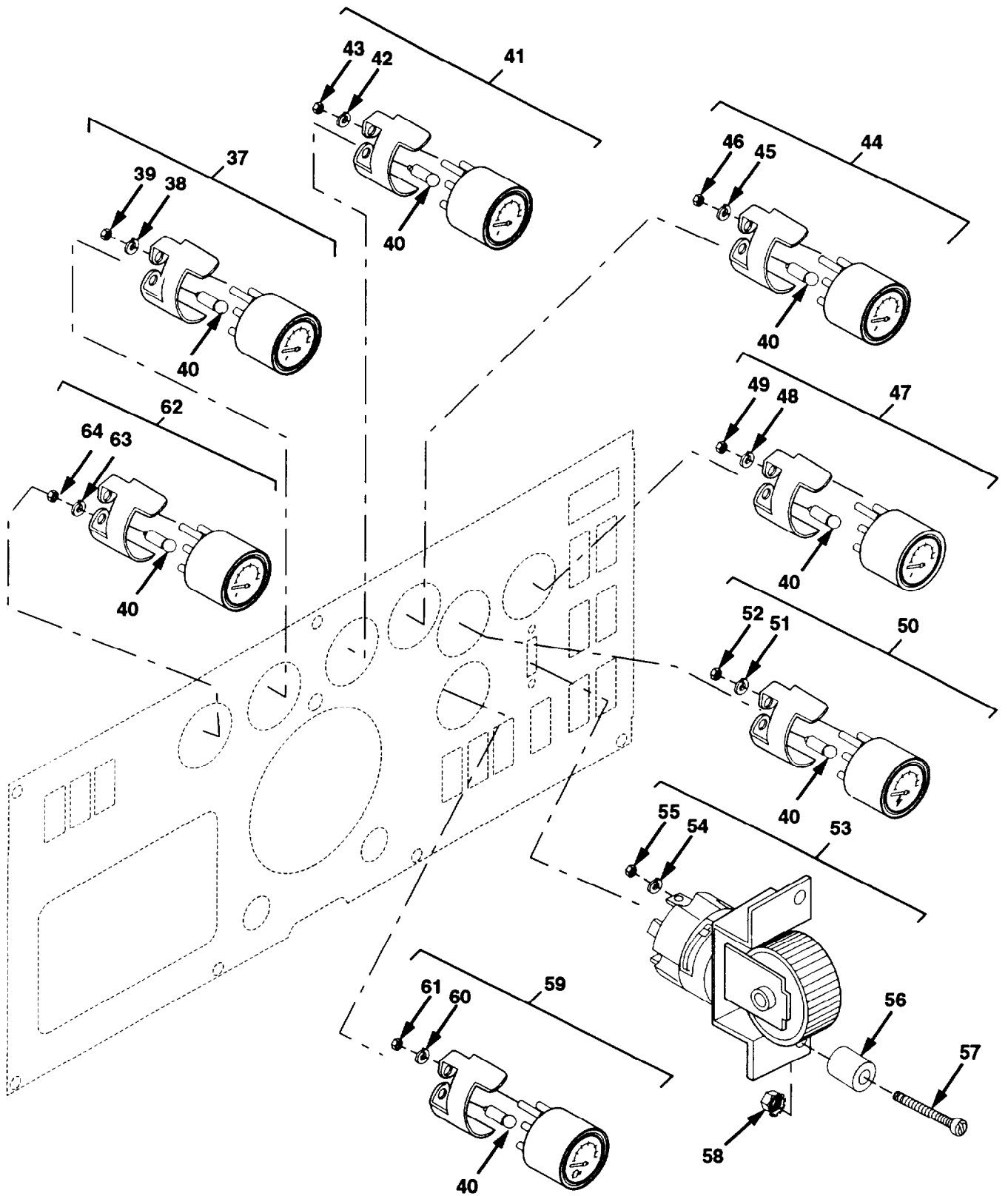

Figure 58. Instrument Panel (Sheet 2 of 3)

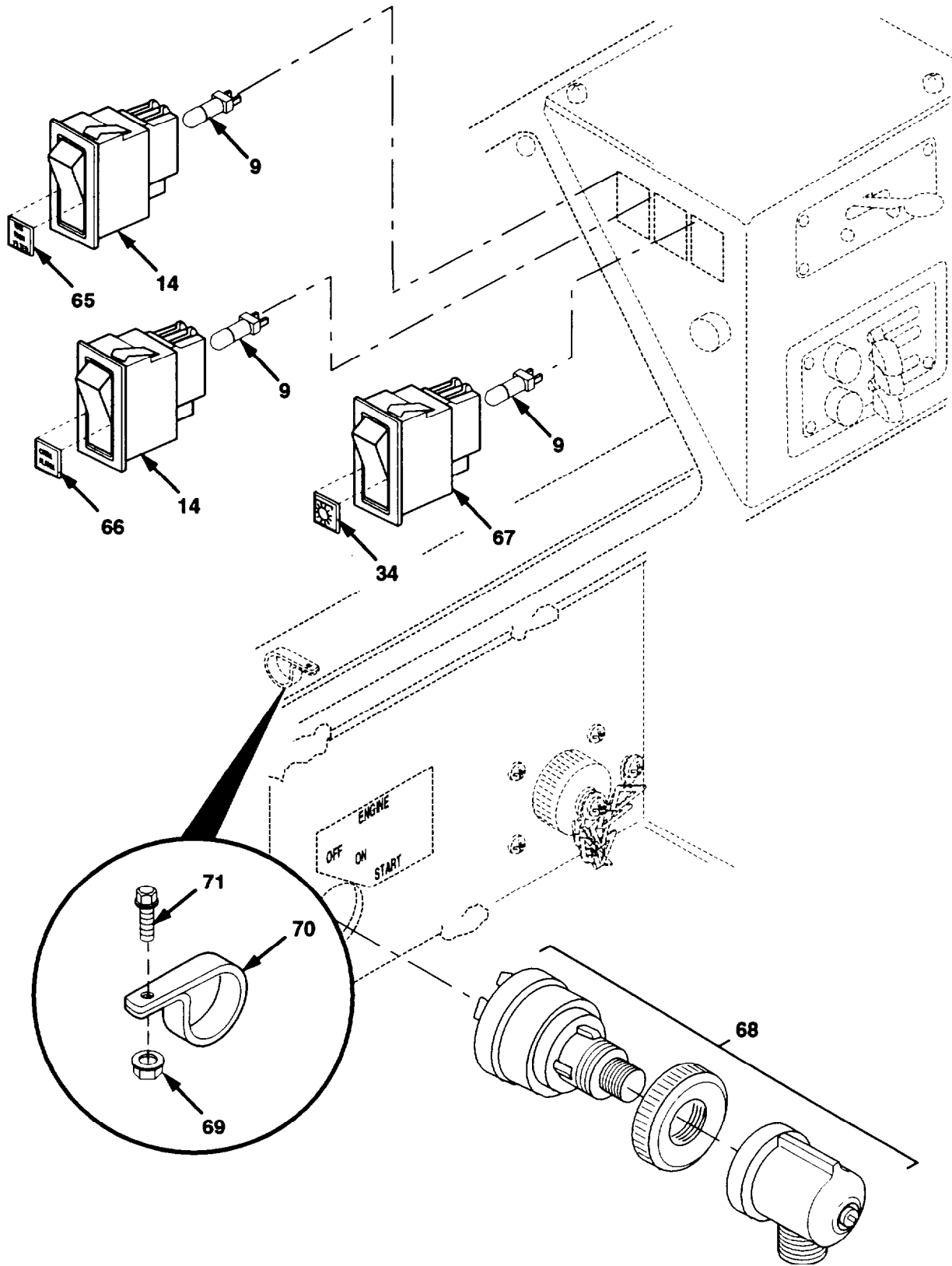

Figure 58. Instrument Panel (Sheet 3 of 3)

Section II. REPAIR PARTS LIST

(1) ILLUSTRATION		(2)	(3)	(4)	(5)	(6) DESCRIPTION	(7)	(8)
(a) FIG NO.	(b) ITEM NO.	SMR CODE	NATIONAL STOCK NUMBER	CAGE	PART NUMBER	USABLE ON CODE	UM	QTY INC IN UNIT
						GROUP 0607 INSTRUMENT PANEL		
58	1	PA000	6680-01-337-9312	59197	1 711 007 155	TACHOGRAPH	EA	1
58	2	PAOZZ	5365-01-354-2558	61712	8 106 756 030	.NUT, KNURLED	EA	2
58	3	PFOZZ	5340-01-354-9669	61712	8 121 025 380	.BRACKET, MOUNTING	EA	2
58	4	XAOZZ	- - -	61712	XA1 711 007 155	.BODY	EA	1
58	5	PAOZZ	6220-01-356-2045	61712	9 999 120 373	LIGHT, WARNING	EA	1
58	6	PAOZZ	5365-01-169-6591	61712	8 121 028 156	.RING, FASTENING	EA	1
58	7	PAOZZ	6680-01-417-6791	61712	8 204 293 000	.CHART, TEFLON	EA	1
58	7	PAOZZ	7640-01-356-8012	61712	8 713 134 240	.CHART, PAPER	EA	1
58	8	PAOZZ	6680-01-188-5073	61712	8 127 305 185	.KEY	EA	1
58	9	PAOZZ	6210-01-345-6315	82484	E-013-001	LAMP, UNIT, VEHICULAR	EA	16
58	10	PAOZZ	6220-01-355-0001	82484	E-013-002	BULB ASSEMBLY, AMBER	EA	4
58	11	PFOZZ	6220-01-354-7462	82484	E-131-001	HOUSING, PILOT LAMP	EA	4
58	12	PBOZZ	6210-01-354-7390	82484	59L.095	APPLIQUE, RH TURN	EA	1
58	13	PBOZZ	6210-01-354-7391	82484	59L.268	APPLIQUE, ALL WHL DR	EA	1
58	14	PBOZZ	5930-01-351-3682	82484	E-100-020	SWITCH, ON/OFF	EA	7
58	15	PBOZZ	6210-01-354-7389	82484	59L.431	APPLIQUE, BEACON LT	EA	1
58	16	PBOZZ	6210-01-354-7388	82484	591-430	APPLIQUE, WORK LIGHT	EA	1
58	17	PBOZZ	5930-01-357-3033	82484	E-100-016	SWITCH, OFF/ON/ON	EA	1
58	18	PBOZZ	6210-01-354-7387	82484	59L.226	APPLIQUE, HEADLIGHT	EA	1
58	19	PBOZZ	6210-01-354-5270	82484	59L.498	SWITCH APLQ, DOME LT	EA	1
58	20	PBOZZ	5930-01-344-4634	82484	E-100-018	SWITCH, WIPER	EA	1
58	21	PBOZZ	6220-01-390-6992	82484	59L-426	APPLIQUE, WIPER	EA	1
58	22	PBOZZ	5930-01-357-3034	82484	E-100-017	SWITCH, MOM ROCKER	EA	1
58	23	PBOZZ	6210-01-354-5263	82484	59L-427	APPLIQUE, WASHER	EA	1
58	24	PBOZZ	5930-01-292-6730	82484	596.273	COVER, SWITCH	EA	1
58	25	PBOZZ	6210-01-354-5266	82484	59L, 234	APPLIQUE, BO MARKER	EA	1
58	26	PBOZZ	6210-01-354-5265	82484	591.232	APPLIQUE, BO DRIVE	EA	1
58	27	PBOZZ	6210-01-354-5264	82484	591.233	APPLIQUE, BO LIGHTS	EA	1
58	28	PBOZZ	5930-01-350-9498	82484	E-100-019	SWITCH LKG ON/ON RK	EA	1
58	29	PBOZZ	6210-01-354-5267	82484	59L.240	APPLIQUE, ENGINE CK	EA	1
58	30	PBOZZ	6210-01-354-7393	82484	59L.015	APPLIQUE, LH TURN	EA	1
58	31	PBOZZ	6220-01-369-9847	82484	591.411	APPLIQUE, CHECK GAGE	EA	1
58	32	PBOZZ	6210-01-354-5269	82484	591.497	SWITCH APLQ, HD LT	EA	1

Section II. REPAIR PARTS LIST

(1) ILLUSTRATION		(2)	(3)	(4)	(5)	(6)	(7)	(8)
(a) FIG NO.	(b) ITEM NO.	SMR CODE	NATIONAL STOCK NUMBER	CAGE	PART NUMBER	DESCRIPTION USABLE ON CODE	UM	QTY INC IN UNIT
						GROUP 0607 INSTRUMENT PANEL		
58	33	PBOZZ	6210-01-354-7392	824B4	59L.239	APPLIQUE, LOW AIR	EA	1
58	34	PBOZZ	7690-01-324-0840	82484	596 469	MARKER, IDENT	EA	2
58	35	PFOZZ	5340-01-359-9370	45152	1851140	PANEL, DASH	EA	1
58	36	PAOZZ	5305-01-155-6107	45152	1344950	SCREW, ASSEMBLED 1/4-20 X 1/2	EA	7
58	37	PAOZZ	6620-01-290-2973	16476	07076-79	GAUGE, PRESSURE, DIAL	EA	1
58	38	PAOZZ	5310-00-045-3299	96906	M535338-42	.WASHER, LOCK #8	EA	2
58	39	PAOZZ	5310-00-934-9757	96906	MS35649-282	.NUT, LOCK #8-32	EA	2
58	40	PADZZ	6240-01-355-0043	82484	E-013-005	LAMP, INCANDESCENT	EA	7
58	41	PAOZZ	6685-01-341-9124	16476	07556-89	GAUGE, OIL TEMP	EA	1
58	42	PAOZZ	5310-00-045-3299	96906	MS35338-42	.WASHER, LOCK #8	EA	2
58	43	PAOZZ	5310-00-934-9757	96906	MS35649-282	.NUT, LOCK #8-32	EA	2
58	44	PAOZZ	6685-01-356-2196	16476	07556-91	GAUGE, OIL TEMP	EA	1
58	45	PAOZZ	5310-00-045-3299	96906	MS35338-42	.WASHER, LOCK #8	EA	2
58	46	PAOZZ	5310-00-934-9757	96906	M35649-282	.NUT, LOCK #8-32	EA	2
58	47	PAOZZ	6620-01-355-4339	16476	07583-17	GAUGE, VOLTMETER 24V	EA	1
58	48	PAOZZ	5310-00-045-3299	96906	MS35338-42	.WASHER, LOCK #8	EA	2
58	49	PAOZZ	5310-00-934-9757	96906	MS35649-282	.NUT, LOCK #8-32	EA	2
58	50	PAOZZ	6625-01-356-1447	16476	07583-18	GAUGE, VOLTMETER 12V	EA	1
58	51	PAOZZ	5310-00-045-3299	96906	MS35338-42	.WASHER, LOCK #8	EA	2
58	52	PAOZZ	5310-00-934-9757	96906	MS35649-282	.NUT, LOCK #8-32	EA	2
58	53	PBOZZ	5930-01-294-4596	13445	74005-02	SWITCH, RHEOSTAT	EA	1
58	54	PAOZZ	5310-00-045-3299	96906	MS35338-42	.WASHER, LOCK #8	EA	1
58	55	PAOZZ	5310-00-934-9757	96906	MS35649-282	NUT, LOCK #8-32	EA	1
58	56	PAOZZ	5365-01-351-7162	45152	1761470	SPACER, SLEEVE	EA	2
58	57	PAOZZ	5305-00-984-6223	96906	MS35206-236	SCREW, MACHINE #6-32 X 1 1/4	EA	2
58	58	PAOZZ	5310-01-352-7732	45152	1571870	NUT, SELF-LOCKING W/ WASHERS #6-32	EA	2
58	59	PAOZZ	6680-01-339-8260	16476	07556-92	GAUGE, UNIT, ENGINE	EA	1
58	60	PAOZZ	5310-00-045-3299	96906	MS35338-42	.WASHER, LOCK #8	EA	2
58	61	PAOZZ	5310-00-934-9757	96906	MS35649-282	.NUT, LOCK #8-32	EA	2
58	62	PAOZZ	6685-01-342-1794	16476	07556-90	GAGE UNIT, ENGINE	EA	1
58	63	PAOZZ	5310-00-045-3299	96906	MS35338-42	.WASHER, LOCK #8	EA	2
58	64	PAOZZ	5310-00-934-9757	96906	MS35649-282	.NUT, LOCK #8-32	EA	2
58	65	PBOZZ	6210-01-354-5272	82484	59L-256	APPLIQUE, GAS FILTER	EA	1

Section II. REPAIR PARTS LIST

(1) ILLUSTRATION		(2)	(3)	(4)	(5)	(6) DESCRIPTION	(7)	(8)
(a) FIG NO.	(b) ITEM NO.	SMR CODE	NATIONAL STOCK NUMBER	CAGE	PART NUMBER	USABLE ON CODE	UM	QTY INC IN UNIT
						GROUP 0607 INSTRUMENT PANEL		
58	66	PBOZZ	6210-01-354-5271	82484	59L.235	APPLIQUE, CH ALARM	EA	1
58	67	PBOZZ	5930-01-350-9499	82484	E-100-027	SWITCH, RKR ON/OFF	EA	1
58	68	PAOZZ	2920-01-132-4961	13445	956-3135	SWITCH, ENGINE START	EA	1
58	69	PAOZZ	5310-01-346-9445	45152	1600460	NUT, SELF-LOCKING 1/4-20	EA	1
58	70	PAOZZ	5340-01-146-6910	44185	F101680	CLAMP, LOOP	EA	1
58	71	PAOZZ	5305-01-344-8899	45152	1606140	SCREW, CAP, FLANGED 1/4-20 x 3/4	EA	1

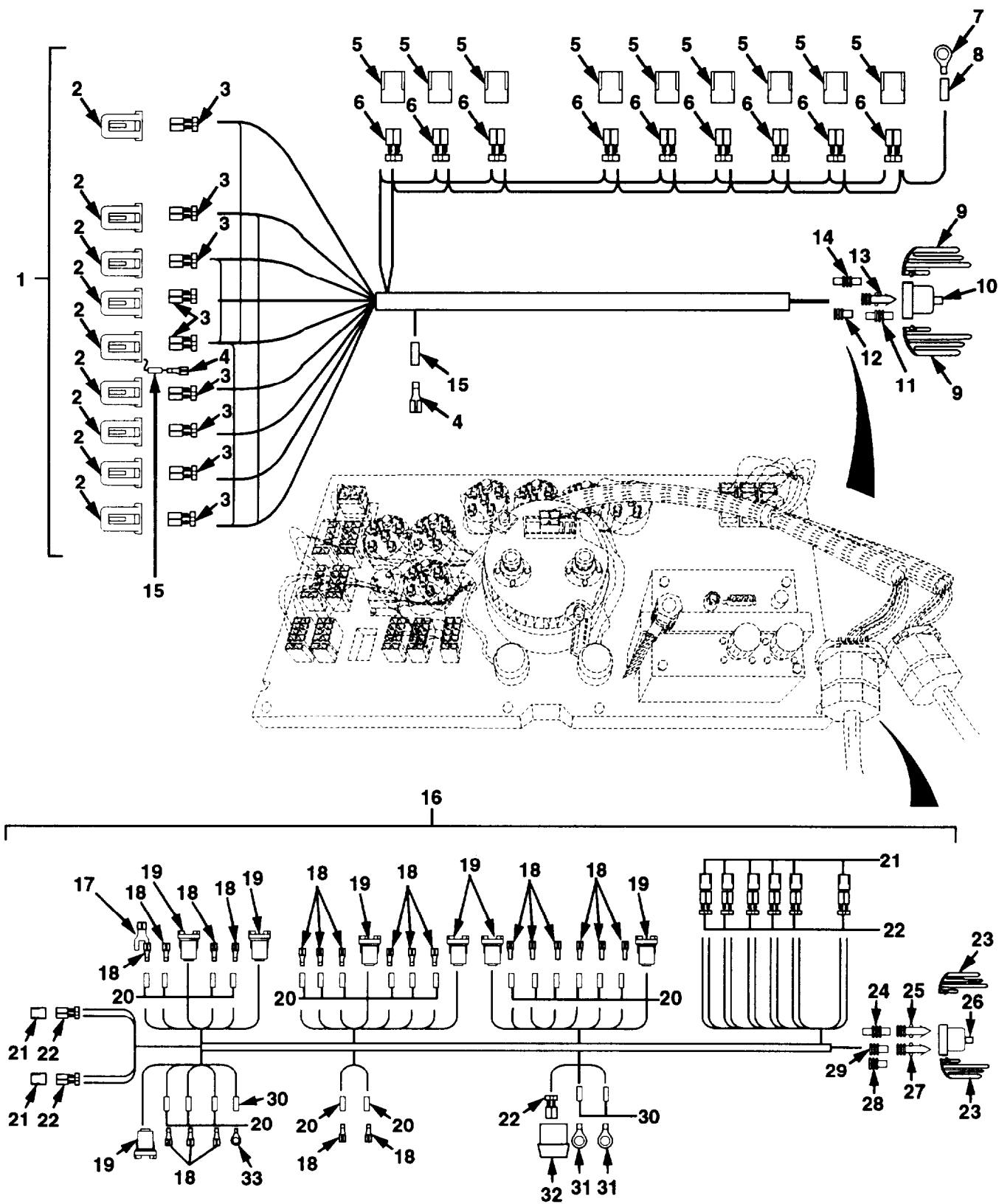

Figure 59. Instrument Panel Wiring Harnesses

Section II. REPAIR PARTS LIST

(1) ILLUSTRATION		SMR CODE	(3) NATIONAL STOCK NUMBER	CAGE	(5) PART NUMBER	(6) DESCRIPTION USABLE ON CODE	(7) UM	(8) QTY INC IN UNIT
(a) FIG NO.	(b) ITEM NO.							
GROUP 0607 INSTRUMENT PANEL WIRING HARNESSSES								
59	1	PB000	6150-01-353-9040	45152	1857600	HARNES, SWITCH	EA	1
59	2	PAOZZ	5940-01-361-8257	82484	596.289	.CONNECTOR	EA	9
59	3	PAOZZ	5940-01-353-6476	00779	60253-2	.TERMINAL, FASTENER	EA	25
59	4	PAOZZ	5940-00-874-9033	00779	41274	.TERMINAL	EA	2
59	5	PAOZZ	5935-01-351-4732	82484	913.328	.CONNECTOR	EA	9
59	6	PAOZZ	5940-00-620-9780	00779	42282-2	.TERMINAL, QUICK DISC	EA	18
59	7	PAOZZ	5940-01-353-5702	00779	40725	.TERMINAL, LUG	EA	1
59	8	MOOZZ	- - -	06090	SCL3/8-2	.HEATSHRINK, SEALED MAKE FROM PART NUMBER RT1301X3-8RED, CAGE 06090 APPROXIMATELY 2 INCHES LONG,	EA	1
59	9	PAOZZ	5935-01-351-0431	77060	12010852	.LOCK, SECONDARY	EA	2
59	10	PAOZZ	5935-01-320-1621	77060	12020005	.CONNECTOR, MALE	EA	1
59	11	PAOZZ	5975-01-339-9574	77060	1201 0300	.BOOT, DUST AND MSTRE	EA	4
59	12	PAOZZ	5975-01-226-8078	77060	12010293	.BOOT, DUST AND MSTRE	EA	16
59	13	PAOZZ	5999-01-319-7394	77060	12089305	.CONTACT, ELECTRICAL	EA	18
59	14	PAOZZ	5975-01-333-5974	77060	12015193	.SEAL, CABLE	EA	2
59	15	MOOZZ	- - -	06090	RT-3N0.2-1	.HEATSHRINK MAKE FROM PART NUMBER, RT-3N0.2. CAGE 06090. APPROXIMATELY 1 INCH LONG.	EA	2
59	16	PB000	6150-01-356-5537	45152	1857590	HARNES, GAUGE	EA	1
59	17	PAOZZ	5940-00-276-0678	98410	MMFA	.ADAPTER	EA	1
59	18	PAOZZ	5940-00-874-9033	00779	41274	.TERMINAL	EA	21
59	19	PAOZZ	6250-00-158-9029	13445	2505	.LAMPHOLDER	EA	7
59	20	MOOZZ	- - -	06090	RT-3N0.2-1	.HEATSHRINK MAKE FROM PART NUMBER RT-3N0.2. CAGE 06090. APPROXIMATELY 1 INCH LONG.	EA	21
59	21	PAOZZ	5935-01-351-4732	82484	913.328	.CONNECTOR	EA	8
59	22	PAOZZ	5940-00-620-9780	00779	42282-2	.TERMINAL, QUICK DISC	EA	20
59	23	PAOZZ	5935-01-351-0431	77060	12010852	.LOCK, SECONDARY	EA	2
59	24	PAOZZ	5975-01-339-9574	77060	1201 0300	.BOOT.DUST AND MSTRE	EA	4
59	25	PAOZZ	5999-01-319-7394	77060	12089305	.CONTACT, ELECTRICAL	EA	7
59	26	PAOZZ	5935-01-320-1621	77060	12020005	.CONNECTOR, MALE	EA	1
59	27	PAOZZ	5940-01-234-7272	77060	12089040	.CONTACT, ELECTRICAL	EA	11
59	28	PAOZZ	5975-01-226-8078	77060	12010293	.BOOT, DUST AND MSTRE	EA	7

Section II. REPAIR PARTS LIST

(1) ILLUSTRATION		(2)	(3)	(4)	(5)	(6)	(7)	(8)
(a) FIG NO.	(b) ITEM NO.	SMR CODE	NATIONAL STOCK NUMBER	CAGE	PART NUMBER	DESCRIPTION USABLE ON CODE	UM	CITY INC IN UNIT
						GROUP 0607 INSTRUMENT PANEL WIRING HARNESSSES		
59	29	PAOZZ	5975-01-310-5011	77060	12015323	.800T.CUST AND MSTRE	EA	11
59	30	M0OZZ	- - -	06090	SCL3/8-1	.HEATSHRINK, SEALED MAKE FROM PART NUMBER RT1301X3-8RED, CAGE 06090. APPROXIMATELY 1 INCH LONG.	EA	3
59	31	PAOZZ	5940-01-353-6473	00779	40723	.TERMINAL. LUG	EA	2
59	32	PAOZZ	5935-01-336-5402	00779	180900	.PLUG, WIRE	EA	1
59	33	PAOZZ	5940-01-353-5702	00779	40725	.TERMINAL, LUG	EA	1

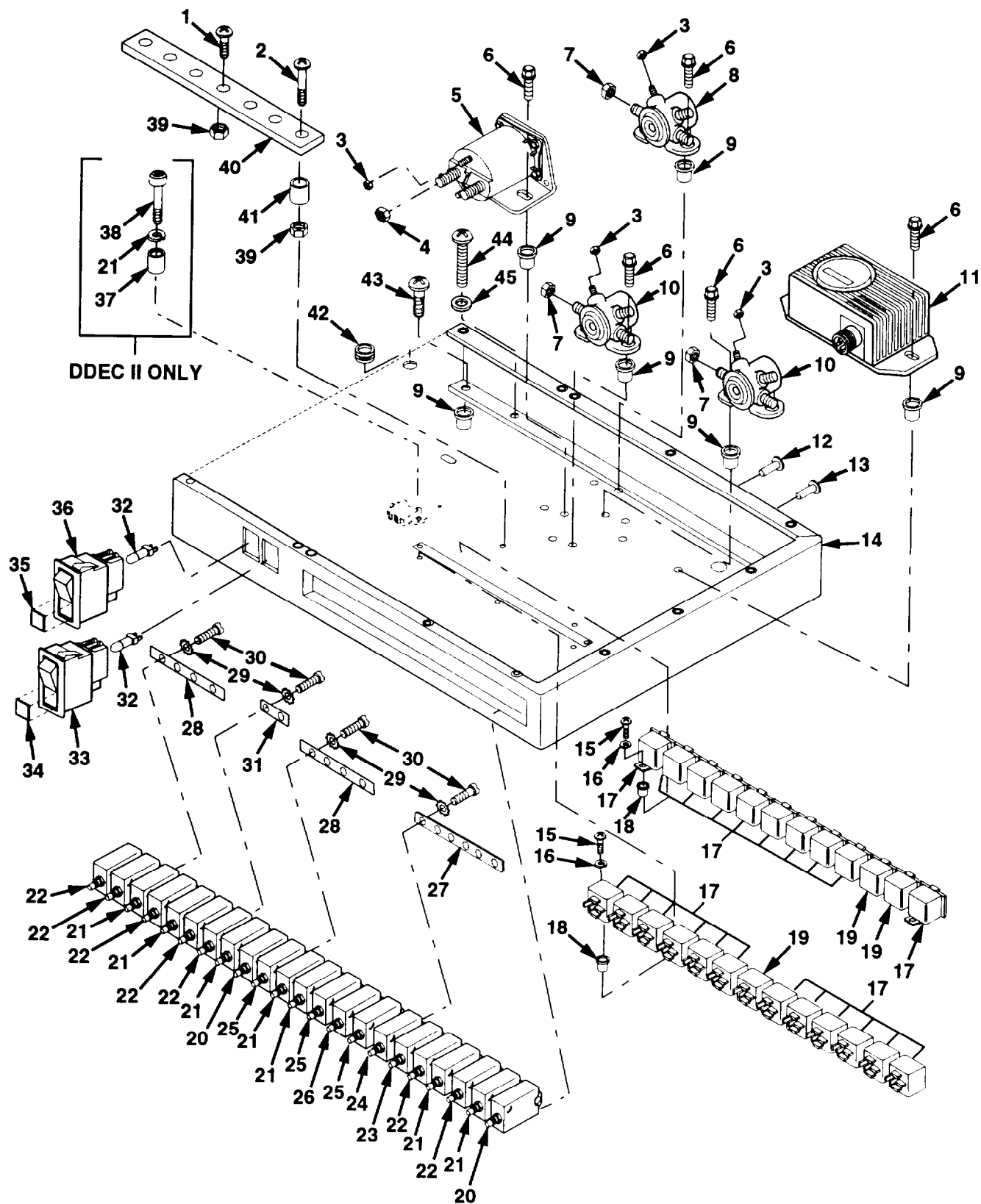

Figure 60. Electrical Control Box Assembly (Sheet 1 of 2)

DDEC III ONLY

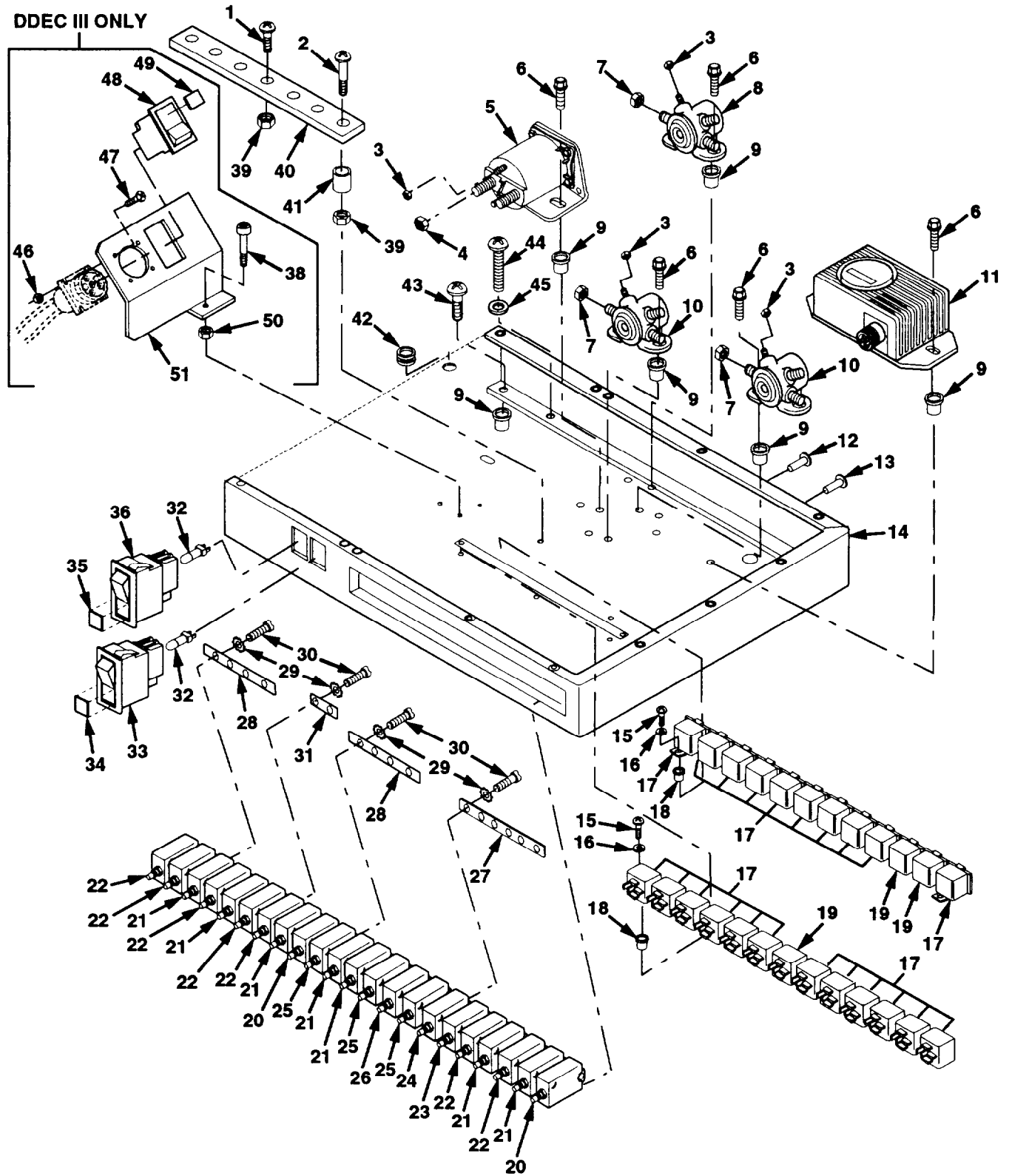

Figure 60. Electrical Control Box Assembly (Sheet 2 of 2)

Section II. REPAIR PARTS LIST

(1) ILLUSTRATION		(2)		(3)	(4)	(5)	(6) DESCRIPTION	(7)	(8)
(a) FIG NO.	(b) ITEM NO.	SMR CODE	NATIONAL STOCK NUMBER	CAGE	PART NUMBER	USABLE ON CODE	UM	QTY INC IN UNIT	UNIT
GROUP 0607 ELECTRICAL CONTROL BOX ASSEMBLY									
60	1	PAFZZ	5305-00-984-6191	96906	MS35206-243			EA	5
60	2	PAFZZ	5305-00-984-6197	96906	MS35206-249			EA	2
60	3	PAOZZ	5310-00-852-8593	96906	MS35649-103			EA	8
60	4	PAOZZ	5310-00-880-7744	96906	MS51967-5			EA	2
60	5	PAOZZ	5945-01-400-1469	35510	SBC-4401F-1			EA	1
60	6	PAOZZ	5305-01-344-8899	45152	1606140			EA	10
60	7	PAOZZ	5310-00-880-7746	96906	MS51968-5			EA	6
60	8	PAOZZ	5945-01-192-8653	72055	98226			EA	1
60	9	PAOZZ	5325-01-394-2414	78276	ALS7-420-165			EA	23
60	10	PAOZZ	5945-01-145-1878	45152	1999220			EA	2
60	11	PAOZZ	5945-01-383-8377	19207	12418344			EA	1
60	12	PAOZZ	5340-01-156-0021	28520	DP-750-2683			EA	1
60	13	PAOZZ		28520	DP-1750-2773			EA	1
60	14	PBFZZ	5940-01-354-7447	45152	1858660W			EA	1
60	15	PAOZZ	5305-00-984-6210	96906	MS35206-263			EA	6
60	16	PAOZZ	5310-00-080-9786	96906	MS45904-60			EA	6
60	17	PAOZZ	5945-01-351-4694	53867	0 332 204 133			EA	22
60	18	PAOZZ	5325-01-395-0827	78276	ALSJ-1024-130			EA	6
60	19	PAOZZ	5945-01-351-4693	53867	0 332 204 204			EA	3
60	20	PAOZZ	5925-01-351-2872	45152	1732720			EA	2
60	21	PAOZZ	5925-01-351-2871	76374	1600-206-150-32			EA	7
60	22	PAOZZ	5925-01-366-9842	76374	1600-206-200-32			EA	7
60	23	PAOZZ	5925-01-351-3660	45152	1865650			EA	1
60	24	PAOZZ	5925-01-351-2873	76374	1600-206-300-32			EA	1
60	25	PAOZZ	5925-01-344-4901	76374	1600-206-10032			EA	3
60	26	PAOZZ	5925-01-216-1975	45152	1404630			EA	1
60	27	PBOZZ	6150-01-356-5940	11873	8109-1693-6			EA	1
60	28	PBOZZ	6150-01-367-0867	11873	8109-1693-4			EA	2
60	29	PAOZZ	5310-00-596-7693	96906	MS35335-31			EA	22
60	30	PAOZZ	5305-00-889-3002	96906	MS35206-242			EA	22
60	31	PBOZZ	6150-01-148-1698	11873	1693-2			EA	1
60	32	PAOZZ	6210-01-345-6315	82484	E-013-001			EA	2
60	33	PBOZZ	5930-01-351-3682	82484	E-100-020			EA	1

Section II. REPAIR PARTS LIST

(1) ILLUSTRATION		(2)	(3)	(4)	(5)	(6) DESCRIPTION	(7)	(8)
(a) FIG NO.	(b) ITEM NO.	SMR CODE	NATIONAL STOCK NUMBER	CAGE	PART NUMBER	USABLE ON CODE	UM	QTY INC IN UNIT
						GROUP 0607 ELECTRICAL CONTROL BOX ASSEMBLY		
60	34	PBOZZ	6210-01-378-3077	82484	59L 444	APPLIQUE, ENG BRAKE	EA	1
60	35	PBOZZ	6210-01-378-3924	82484	59L.337	APPLIQUE, ENG BRAKE	EA	1
60	36	PBOZZ	5930-01-377-3537	82484	E-100-031	SWITCH,RKR,LOCKING	EA	1
60	37	PAOZZ	5365-01-351-8760	45152	1772790	SPACER, DDEC II ONLY	EA	2
60	38	PAOZZ	5305-00-984-6211	96906	MS35206-264	SCREW, MACHINE #10-24 X 5/8	EA	2
60	39	PAFZZ	5310-00-074-1387	10001	1244954-2	NUT, PLAIN, ASSEMBLED #8-32	EA	7
60	40	PAFZZ	6150-01-356-5939	11873	8109-1693-7	BUSBAR	EA	1
60	41	PAFZZ	5365-01-365-1288	45152	55429AX	SPACER	EA	2
60	42	PAOZZ	5325-00-185-0001	96906	MS35489-46	GROMMET, NONMETALLIC	EA	1
60	43	PAOZZ	5305-00-696-5299	19207	455183	SCREW/WASHER ASSY 1/4-20 X 3/4	EA	8
60	44	PFOZZ	- - -	45152	2099160	SCREW, MACHINE 1/4-20 X 2	EA	4
60	45	PFOZZ	5310-00-809-4058	96906	MS27183-10	WASHER, FLAT 1/4	EA	4
60	46	PAOZZ	5310-00-542-0087	78189	511-041810-01	NUT, PLAIN, ASSEMBLED #4-40. DDEC III ONLY	EA	4
60	47	PAOZZ	- - -	45152	EE105327	SCREW, MACHINE #4-40x5/8. DDEC III ONLY	EA	4
60	48	PAOZZ	5930-01-357-3034	82484	E-100-017	SWITCH, MOM ROCKER DDEC III ONLY	EA	1
60	49	PAOZZ	- - -	45152	2278000	APPLIQUE, DIGN REQ DDEC III ONLY	EA	1
60	50	PAOZZ	5310-01-288-5096	78519	1571850	NUT, SELF-LOCKING DDEC III ONLY	EA	2
60	51	PAOZZ	- - -	45152	2272980	BRACKET DDEC III ONLY	EA	1

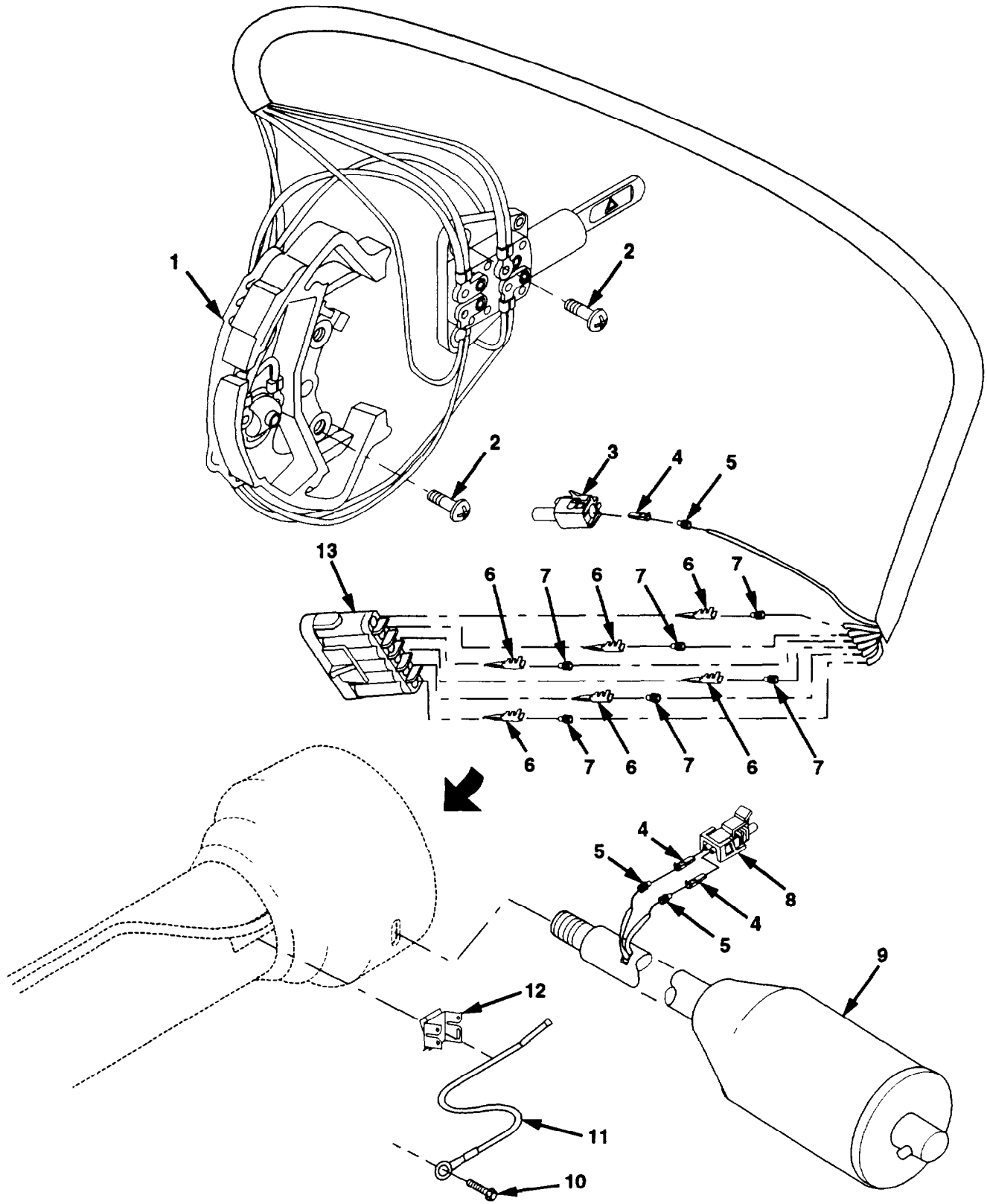

Figure 61. Steering Column Harness and Switch

Section II. REPAIR PARTS LIST

(1) ILLUSTRATION		(2)	(3)	(4)	(5)	(6) DESCRIPTION	(7)	(8)
(a) FIG NO.	(b) ITEM NO.	SMR CODE	NATIONAL STOCK NUMBER	CAGE	PART NUMBER	USABLE ON CODE	UM	QTY INC IN UNIT
						GROUP 0607 STEERING COLUMN HARNESS AND SWITCH		
61	1	PAFZZ	6220-01-338-2062	77640	480847	CONTROL, DIRECTIONAL	EA	1
61	2	PAFZZ	5305-01-354-0205	77640	020275	SCREW, TAPPING	EA	4
61	3	PAFZZ	5935-01-291-2814	77060	12015791	CONNECTOR, PLUG, ELEC	EA	1
61	4	PAOZZ	5940-01-342-0712	77060	1203 4051	FERRULE, ELECTRICAL	EA	3
61	5	PAOZZ	5975-01-310-5011	77060	12015323	BOOT, DUST AND MSTRE	EA	3
61	6	PAFZZ	5999-01-319-7394	77060	12089305	CONTACT, ELECTRICAL	EA	6
61	7	PAFZZ	5975-01-226-8078	77060	12010293	BOOT, DUST AND MSTRE	EA	6
61	8	PAOZZ	5935-01-214-5259	77060	12015792	CONNECTOR BODY, PLUG	EA	1
61	9	PFOZZ	5930-01-355-6593	9F442	1881060	HANDLE, TURN SIGNAL	EA	1
61	10	PAOZZ	5305-01-084-6067	96906	MS51871-1	SCREW, TAPPING 1/4-20 x 1/2	EA	1
61	11	PAOZZ	6150-01-417-8771	45152	2032100	WIRE ASSEMBLY	EA	1
61	12	PAOZZ	5999-01-190-6485	02768	8182-84-00-0531	CLIP, GROUNDING	EA	1
61	13	PAFZZ	5935-01-319-5222	12603	2775859	CONNECTOR, PLUG, ELEC	EA	1

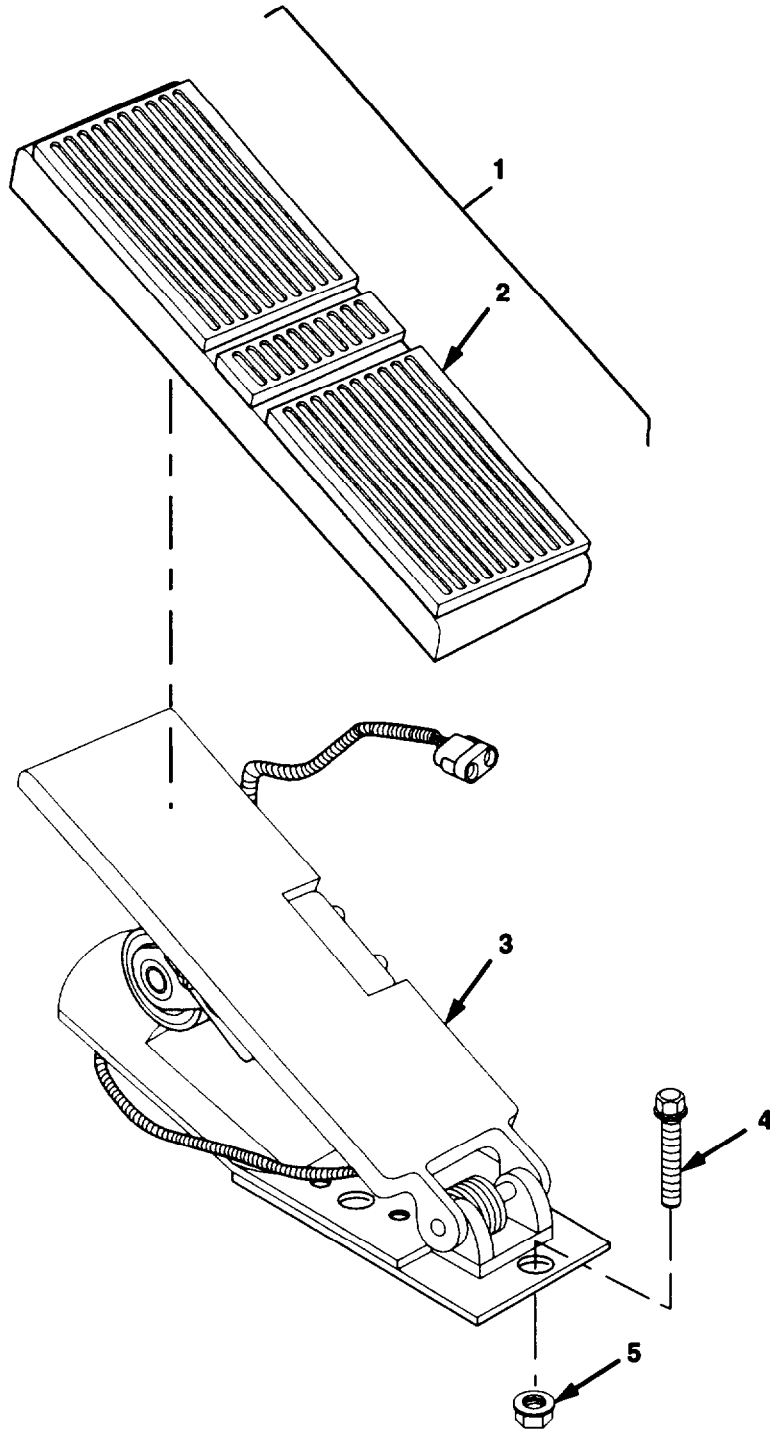

Figure 62. Engine Electronic Throttle Assembly

Section II. REPAIR PARTS LIST

(1) ILLUSTRATION		(2)	(3)	(4)	(5)	(6) DESCRIPTION	(7)	(8)
(a) FIG NO.	(b) ITEM NO.	SMR CODE	NATIONAL STOCK NUMBER	CAGE	PART NUMBER	USABLE ON CODE	UM	INC IN UNIT
						GROUP 0608 ENGINE ELECTRONIC THROTTLE ASSEMBLY		
62	1	PAOZZ	- - -	06853	550604	LEVER, ACCELERATOR	EA	1
62	2	PFOZZ	2590-01-416-4528	06853	560320	COVER, THROTTLE PEDAL	EA	1
62	3	XAOZZ	- - -	06853	XA550604	BODY, ACCELERATOR	EA	1
62	4	PAOZZ	5305-01-340-0225	45152	1754210	SCREW, CAP, FLANGED 5/16-18 x 1	EA	3
62	5	PAOZZ	5310-01-340-5671	45152	1333510	NUT, SELF-LOCKING 5/16-18	EA	3

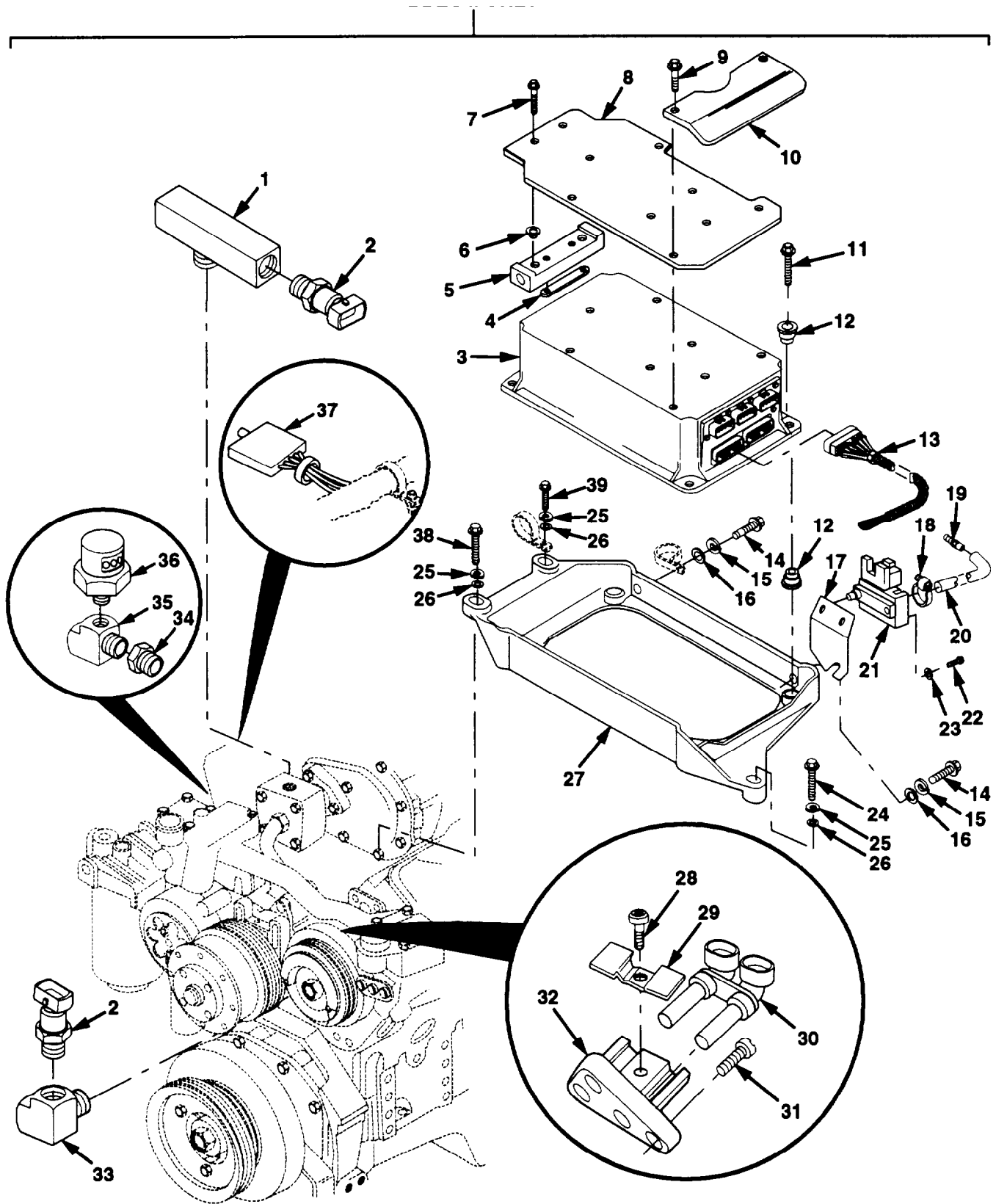

Figure 63. Engine Electronic Control Module (Sheet 1 of 2)

DDEC III ONLY

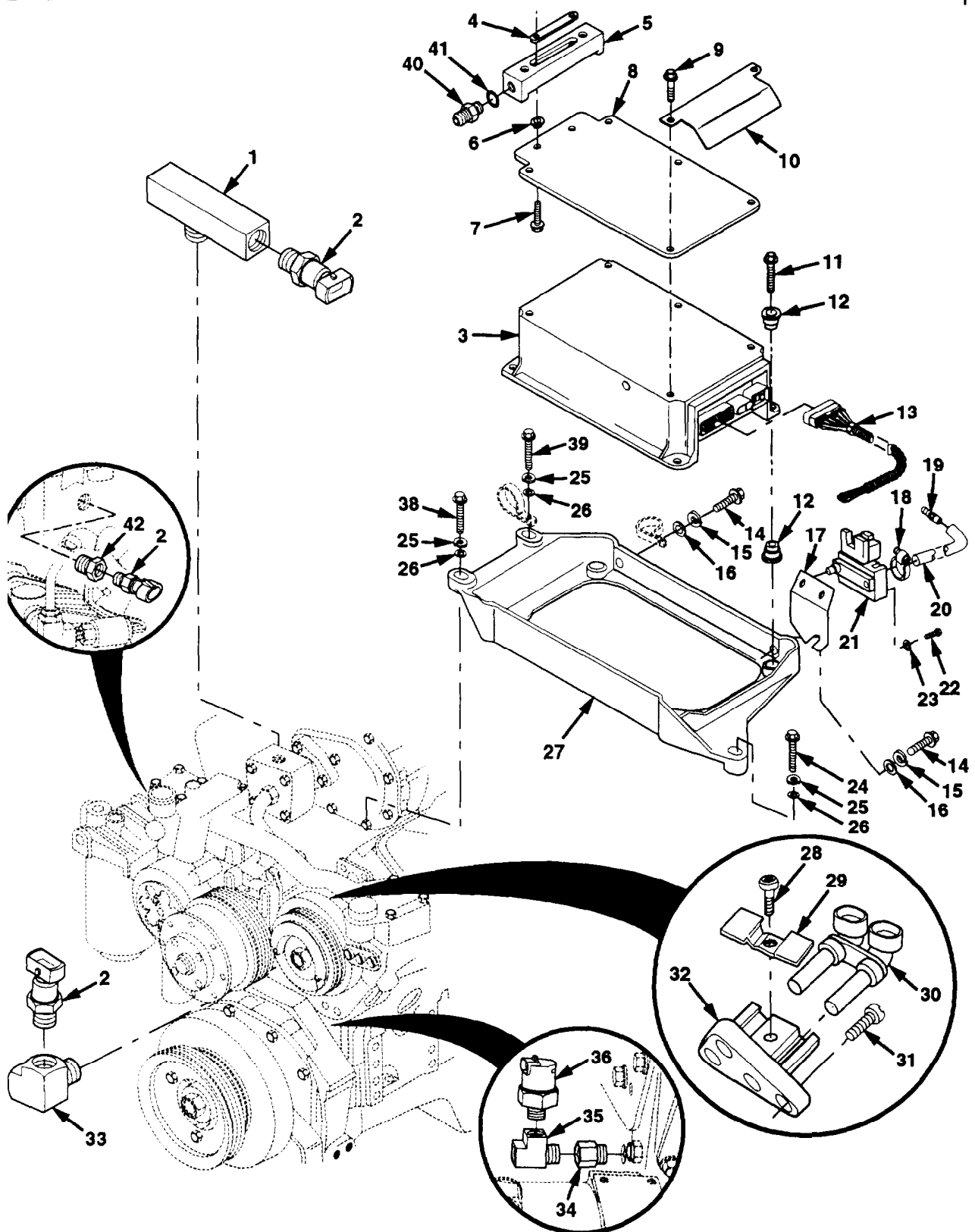

Figure 63. Engine Electronic Control Module (Sheet 2 of 2)

Section II. REPAIR PARTS LIST

(1) ILLUSTRATION		(2)		(3)	(4)	(5)	(6) DESCRIPTION	(7)	(8)
(a) FIG NO.	(b) ITEM NO.	SMR CODE	NATIONAL STOCK NUMBER	CAGE	PART NUMBER	USABLE ON CODE	UM	QTY INC IN UNIT	UNIT
							GROUP 0608 ENGINE ELECTRONIC CONTROL MODULE		
63	1	PAFZZ	4730-01-338-4337	72582	23502283		TEE	EA	1
63	2	PAOZZ	2990-01-337-4138	72582	23518092		SENSOR, TEMP DDEC III ONLY	EA	3
63	2	PAOZZ	2990-01-337-4138	72582	23518092		SENSOR, TEMP DDEC II ONLY	EA	2
63	3	PAODD	2920-01-382-0150	72582	23513695		MODULE, ELEC CONT DDEC II ONLY	EA	1
63	3	PADDD	- - -	72582	23518743		MODULE, ELEC CONTROL DDEC III ONLY	EA	1
63	4	PAOZZ	5340-01-336-6142	72582	23503565		PLATE, RETAINER	EA	1
63	5	PAOZZ	3120-01-361-0324	72582	23504640		FITTING DDEC II ONLY	EA	1
63	5	PAOZZ	- - -	72582	23514201		FITTING DDEC III ONLY	EA	1
63	6	PAOZZ	5330-01-336-2997	72582	23504641		SEAL, FUEL FITTING	EA	2
63	7	PAOZZ	5306-01-129-6701	72582	11504972		BOLT DDEC II ONLY	EA	2
63	7	PAOZZ	- - -	72582	23514656		BOLT DDEC III ONLY	EA	2
63	8	PFOZZ	5340-01-336-0794	72582	23502860		PLATE DDEC II ONLY	EA	1
63	8	PFOZZ	- - -	72582	23516935		PLATE DDEC III ONLY	EA	1
63	9	PAOZZ	5305-01-336-6757	72582	11504503		SCREW, CAP, SKT HO DDEC III ONLY	EA	5
63	9	PAOZZ	5305-01-336-6757	72582	11504603		SCREW, CAP, SKT HD DDEC II ONLY	EA	8
63	10	PBOZZ	- - -	72582	23513858		SHIELD DDEC III ONLY	EA	1
63	11	PAOZZ	5306-01-411-6384	72582	23512308		SCREW, CAP, HEX 5/16-18 X 1 1/2 (REPLACE AS A SET OF 4)	EA	4
63	12	PAOZZ	5340-01-414-2177	72582	23512307		MOUNT, RESILIENT	EA	8
63	13	PAFZZ	6150-01-344-3764	72582	23502686		HARNES, SENSOR DDEC II ONLY	EA	1
63	13	PAFZZ		72582	2351 3866		HARNES, SENSOR DDEC III ONLY	EA	1
63	14	PAOZZ	5306-00-017-9819	72582	179819		BOLT, MACHINE 5/16-18 X 1 1/4	EA	2
63	15	PAOZZ	5310-00-407-9566	96906	MS35338-45		WASHER, LOCK 5/16	EA	2
63	16	PAOZZ	5310-00-081-4219	96906	MS27183-12		WASHER, FLAT 5/16	EA	2
63	17	PBOZZ	5340-01-337-0381	72582	23502895		BRACKET, ANGLE	EA	1
63	18	PAOZZ	4730-01-336-6957	72582	8928651		CLAMP, HOSE	EA	2
63	19	PAOZZ	4730-00-028-7021	72582	5189292		ADAPTER, STRAIGHT	EA	1
63	20	PAOZZ	4720-00-278-1109	19207	12309272-15		HOSE, NONMETALLIC	EA	1
63	21	PAOZZ	2990-01-318-9754	72582	16070629		SENSOR, MANIFOLD	EA	2
63	22	PAOZZ	5305-01-336-7895	4E670	23502923		SCREW, MACHINE 10-32 X 1	EA	2
63	23	PAOZZ	5310-00-809-8544	96906	MS27183-7		WASHER, FLAT #10	EA	2
63	24	PAOZZ	5305-00-269-3225	96906	MS90725-75		SCREW, CAP, HEX HD 3/8-16X4-1/4, DDEC III ONLY	EA	1

Section II. REPAIR PARTS LIST

(1) ILLUSTRATION		(2)	(3)	(4)	(6) DESCRIPTION		(7)	(8)
(a) FIG NO.	(b) ITEM NO.	SMR CODE	NATIONAL STOCK NUMBER	CAGE	PART NUMBER	USABLE ON CODE	UM	QTY INC IN UNIT
GROUP 0608 ENGINE ELECTRONIC CONTROL MODULE								
63	24	PAOZZ	5305-01-068-5746	72582	186285	30LT 378-16 x 4. DDEC II ONLY	EA	1
63	25	PAOZZ	5310-00-637-9541	96906	MS35338-46	WASHER, LOCK 3/8	EA	3
63	26	PAOZZ	5310-00-080-6004	96906	MS27183-14	WASHER, FLAT 3/8	EA	3
63	27	PBOZZ	5340-01-336-2458	72582	23502893	BRACKET DDEC II ONLY	EA	1
63	27	PBOZZ	- - -	72582	23513868	BRACKET DDEC III ONLY	EA	1
63	28	PAOZZ	5305-01-167-4054	56878	04007	SCREW, CAP, SKT 5/16-18 X 3/4	EA	1
63	25	PAOZZ	5340-01-389-2375	72582	23514162	RETAINER	EA	1
63	30	PAFZZ	2990-01-338-2338	72582	23503240	SENSOR, TRS & SRS	EA	1
63	31	PAFZZ	5305-00-235-1669	80205	NAS1351-6-16P	SCREW, CAP, SKT HD 3/8-24 X 1	EA	2
63	32	PAFZZ	5340-01-338-4249	72582	8928741	BRACKET-ANGLE	EA	1
63	33	PAOZZ	4730-01-336-6936	72582	8928669	TEE	EA	1
63	34	PAOZZ	4730-01-157-8938	72582	8924172	COUPLING, PIPE	EA	1
63	36	PAOZZ	4730-01-005-3262	72582	8924178	TEE, PIPE	EA	1
63	36	PAOZZ	6620-01-361-7595	72582	23511176	SWITCH, PRESSURE	EA	1
63	37	PAOZZ	5945-91-386-9525	72582	23505264	MODULE, COOLANT LVL, DDEC II ONLY	EA	1
63	38	PAOZZ	5305-00-843-0645	72582	187491	SCREW, CAP, HEXAGON 3/8-16 X 5 1/2	EA	1
63	39	PAOZZ	5305-01-336-5306	72582	8927585	BOLT 3/8-16 X 1 3/4	EA	1
63	40	PAOZZ	4730-01-156-4835	11276	213-202702-a-a	ADAPTER, STRAIGHT DDEC III ONLY	EA	2
63	41	PAOZZ	5330-01-244-2273	31276	22617-8	PACKING, PREFORMED DDEC III ONLY	EA	2
63	42	PAOZZ	4730-01-348-1154	72582	8925720	BUSHING, HOSE DDEC III ONLY	EA	1

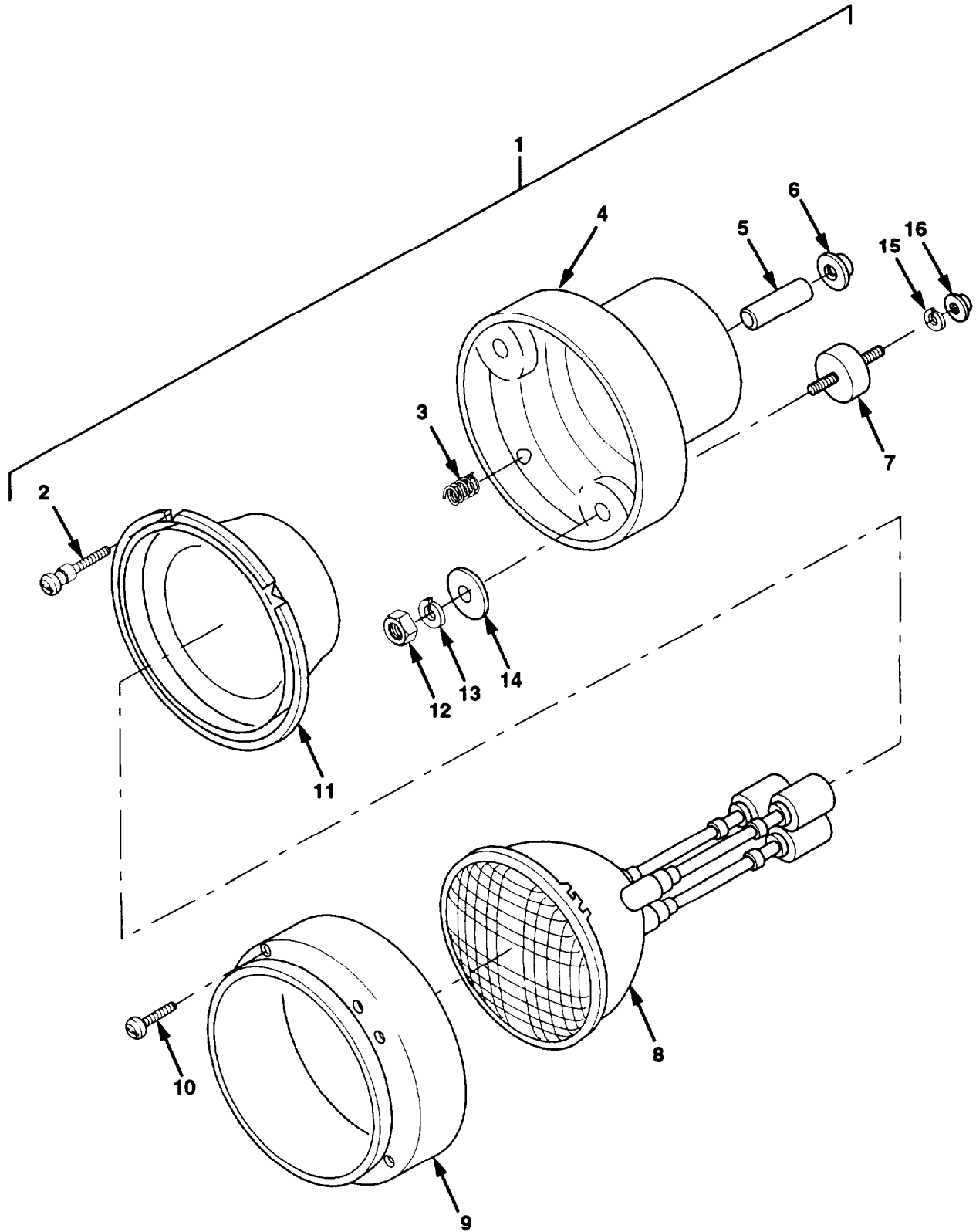

Figure 64. Headlight Assembly

Section II. REPAIR PARTS LIST

(1) ILLUSTRATION		(2)	(3)	(4)	(5)	(6) DESCRIPTION	(7)	(8) QTY
(a) FIG NO.	(b) ITEM NO.	SMR CODE	NATIONAL STOCK NUMBER	CAGE	PART NUMBER	USABLE ON CODE	UM	INC IN UNIT
						GROUP 0609 HEADLIGHT ASSEMBLY		
64	1	PB000	6220-01-363-8877	5A910	ACC-6134	HEADLIGHT, 12VDC	EA	2
64	2	PAOZZ	5305-00-353-0969	19207	7538146	.SCREW, EXTERNAL	EA	2
64	3	PADZZ	5360-00-526-5530	19207	8741443	.SPRING	EA	1
64	4	PFOZZ	6220-00-443-0589	19207	8741461	.HOUSING, LIGHT	EA	1
64	5	PFOZZ	5935-00-807-4109	19207	8741492	.ADAPTER, CONNECTOR	EA	3
64	6	PAOZZ	5325-00-088-6147	19207	8741442	.GROMMET, NONMETALLIC	EA	3
64	7	PFOZZ	5340-00-182-3726	19207	8741441	.MOUNT, RESILIENT	EA	3
64	8	PADZZ	6240-01-420-8320	19207	8741491-12	.LAMP, INCANDESCENT 12VDC	EA	1
64	9	PAOZZ	5365-00-832-5650	19207	8741446	.RING, RETAINING	EA	1
64	10	PAOZZ	5305-00-832-5743	19207	8741437	.SCREW	EA	3
64	11	PFOZZ	6220-00-998-6142	19207	8741447	.RETAINER, LENS	EA	1
64	12	PAOZZ	5310-00-768-0319	96906	MS51968-2	.NUT, HEX, 1/4-28	EA	3
64	13	PAOZZ	5310-00-582-5965	96906	MS35338-44	.WASHER, LOCK, 1/4	EA	3
64	14	PAOZZ	5310-00-463-0268	19207	5310615	.WASHER, FLAT, 1/4	EA	3
64	15	PAOZZ	5310-00-582-5965	96906	MS35338-44	WASHER, LOCK, 1/4	EA	6
64	16	PAOZZ	5310-00-768-0319	96906	MSS51968-2	NUT, HEX, 1/4-28	EA	6

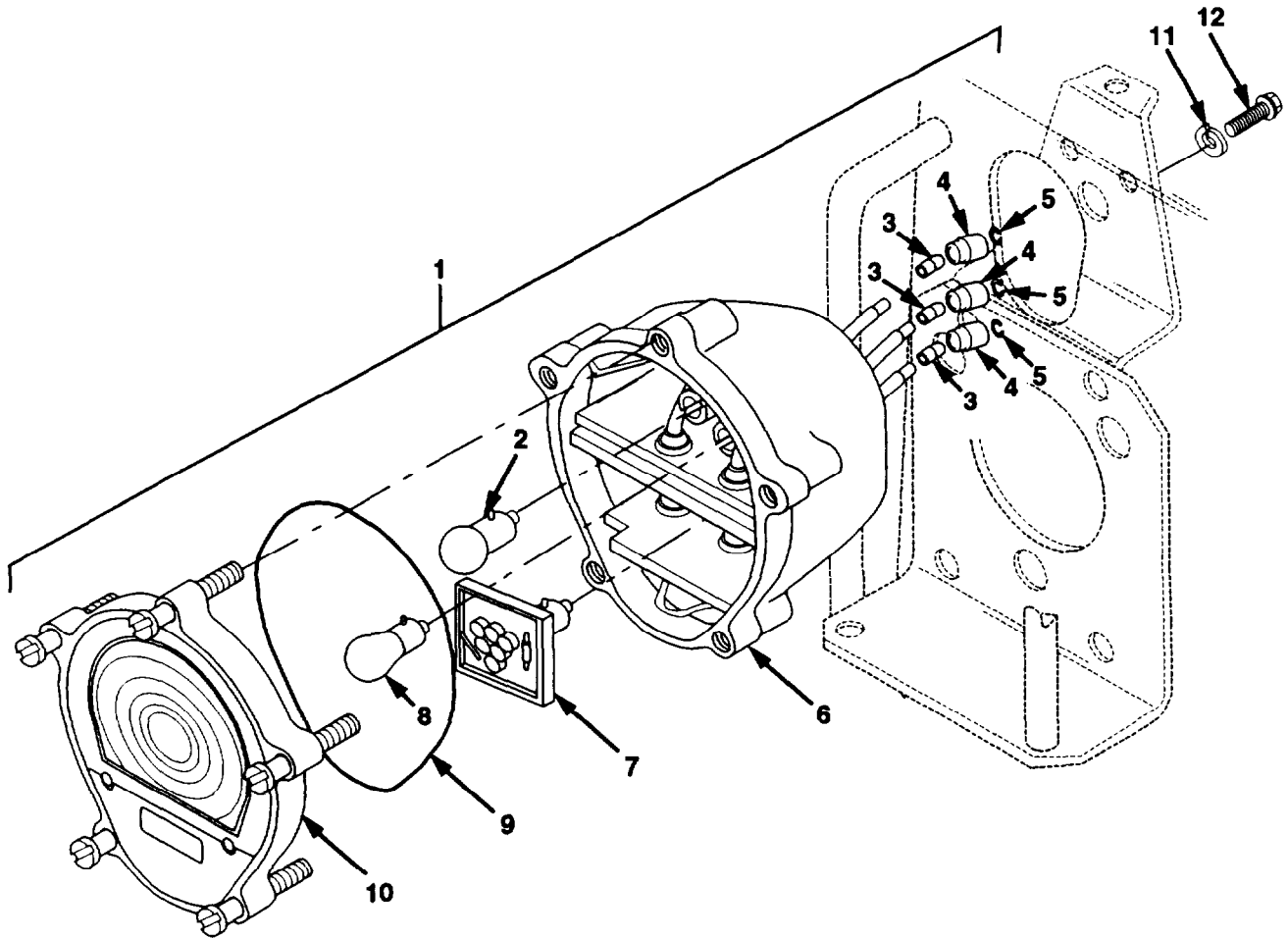

Figure 65. Front Composite Light

Section II. REPAIR PARTS LIST

(1) ILLUSTRATION		(2)	(3)	(4)	(5)	(6)	(7)	(8)
(a) FIG NO.	(b) ITEM NO.	SMR CODE	NATIONAL STOCK NUMBER	CAGE	PART NUMBER	DESCRIPTION USABLE ON CODE	ON	QTY INC IN UNIT
						GROUP 0609 FRONT COMPOSITE LIGHT		
65	1	PB000	6220-01-343-7564	96906	MS52126-1	LIGHT, COMPOSITE	EA	2
65	2	PAOZZ	6240-00-143-3159	81348	W-L-00111/66	.LAMP, INCANDESCENT	EA	1
65	3	PAOZZ	2590-01-030-6625	19207	11639543	.CABLE ASSEMBLY	EA	3
65	4	PAOZZ	5935-00-572-9180	19207	8338566	.SHELL, ELECTRICAL	EA	3
65	5	PAOZZ	5310-00-833-8567	19207	8338567	.WASHER, SLOTTED	EA	3
65	6	XAOZZ		19207	11639542	HOUSING	EA	1
65	7	PFOZZ	6220-01-423-9491	19207	12360865-2	.MARKER ASSEMBLY, B/O	EA	1
65	8	PAOZZ	6240-00-617-0991	58536	A52463-2-13	.LAMP, INCANDESCENT	EA	1
65	9	PAOZZ	5330-00-463-0200	19207	11639519-1	.PACKING, PREFORMED	EA	1
65	10	PAOZZ	6220-01-368-1195	19207	11639547	.DOOR	EA	1
65	11	PAOZZ	5310-00-637-9541	96906	MS35338-46	WASHER, LOCK 3/8	EA	4
65	12	PAOZZ	5305-00-115-9526	80204	B1821BH038C075D	SCREW, CAP, HEX 318-16 X 3/4	EA	4

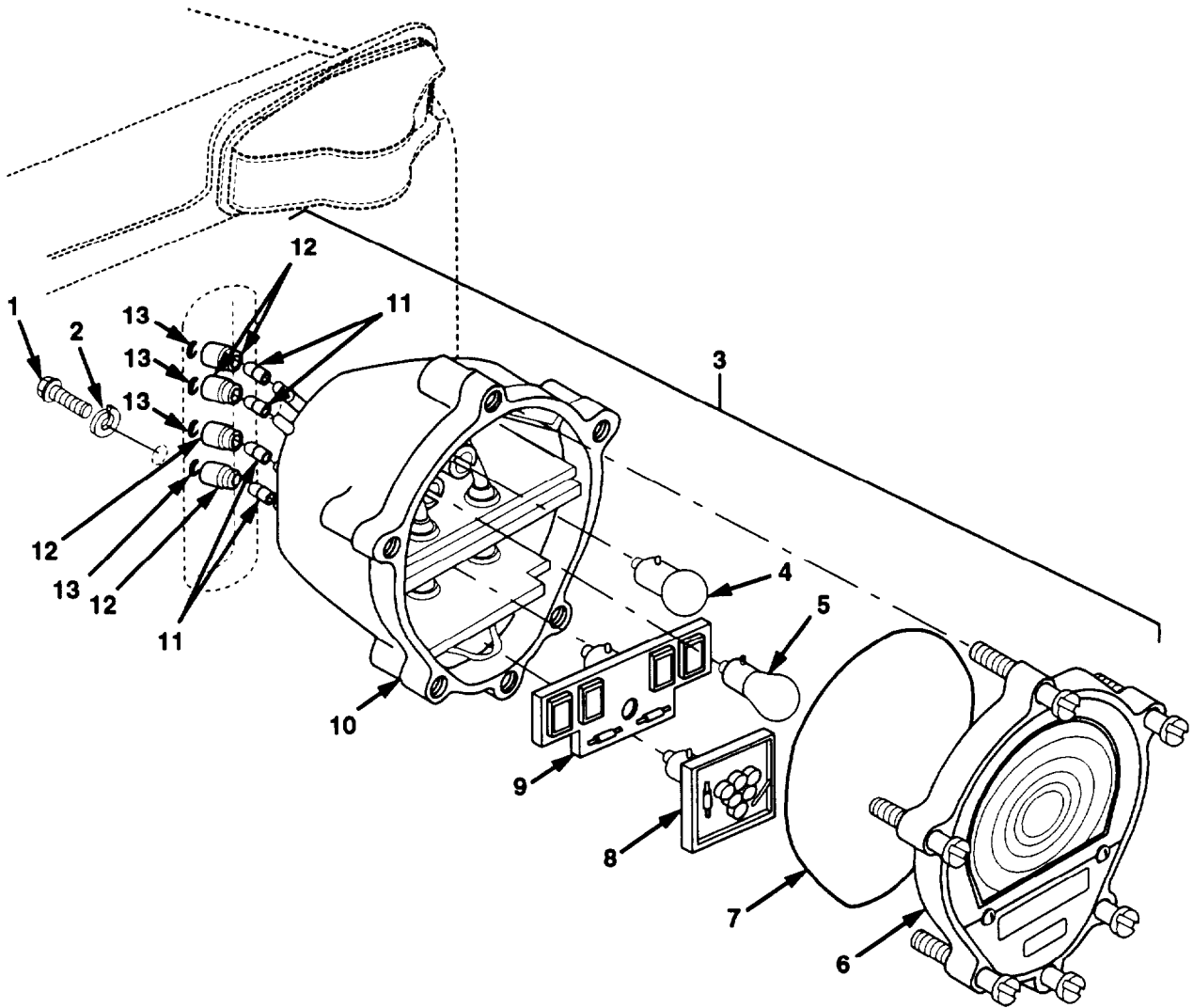

Figure 66. Rear Composite Light

Section II. REPAIR PARTS LIST

(1) ILLUSTRATION		(2)	(3)	(4)	(5)	(6) DESCRIPTION	(7)	(8)
(a) FIG NO.	(b) ITEM NO.	SMR CODE	NATIONAL STOCK NUMBER	CAGE	PART NUMBER	USABLE ON CODE	UM	QTY INC IN UNIT
						GROUP 0609 REAR COMPOSITE LIGHT		
66	1	PAOZZ	5305-01-010-2362	96906	MS18154-59	SCREW, CAP, HEXAGON 3/8-16 X 7/8	EA	4
66	2	PAOZZ	5310-00-637-9541	96906	MS35338-46	WASHER, LOCK 3/8	EA	4
66	3	PB000	6220-00-134-9098	96906	MS52125-1	STOP LIGHT-TAIL LT	EA	2
66	4	PAOZZ	6240-00-143-3159	81348	W-L-00111/66	.LAMP, INCANDESCENT	EA	1
66	5	PAOZZ	6240-00-617-0991	58536	A52463-2-13	.LAMP, INCANDESCENT	EA	1
66	6	PFOZZ	6220-01-108-5105	19207	11639537	.DOOR	EA	1
66	7	PAOZZ	5330-00-462-0907	19207	11639519-2	.GASKET	EA	1
66	8	PAOZZ	6220-01-293-2627	19207	12360870-1	.MARKER ASSY, B/O	EA	1
66	9	PAOZZ	6220-01-387-4250	19207	12360850-2	.MARKER ASSEMBLY, B/O	EA	1
66	10	XAOZZ	- - -	19207	11639522	.BODY	EA	1
66	11	PAOZZ	2590-01-030-3763	19207	11639524	.CABLE ASSEMBLY	EA	4
66	12	PAOZZ	5935-00-572-9180	19207	8338566	.SHELL, ELECTRICAL	EA	4
66	13	PAOZZ	5310-00-833-8567	19207	8338567	.WASHER, SLOTTED	EA	4

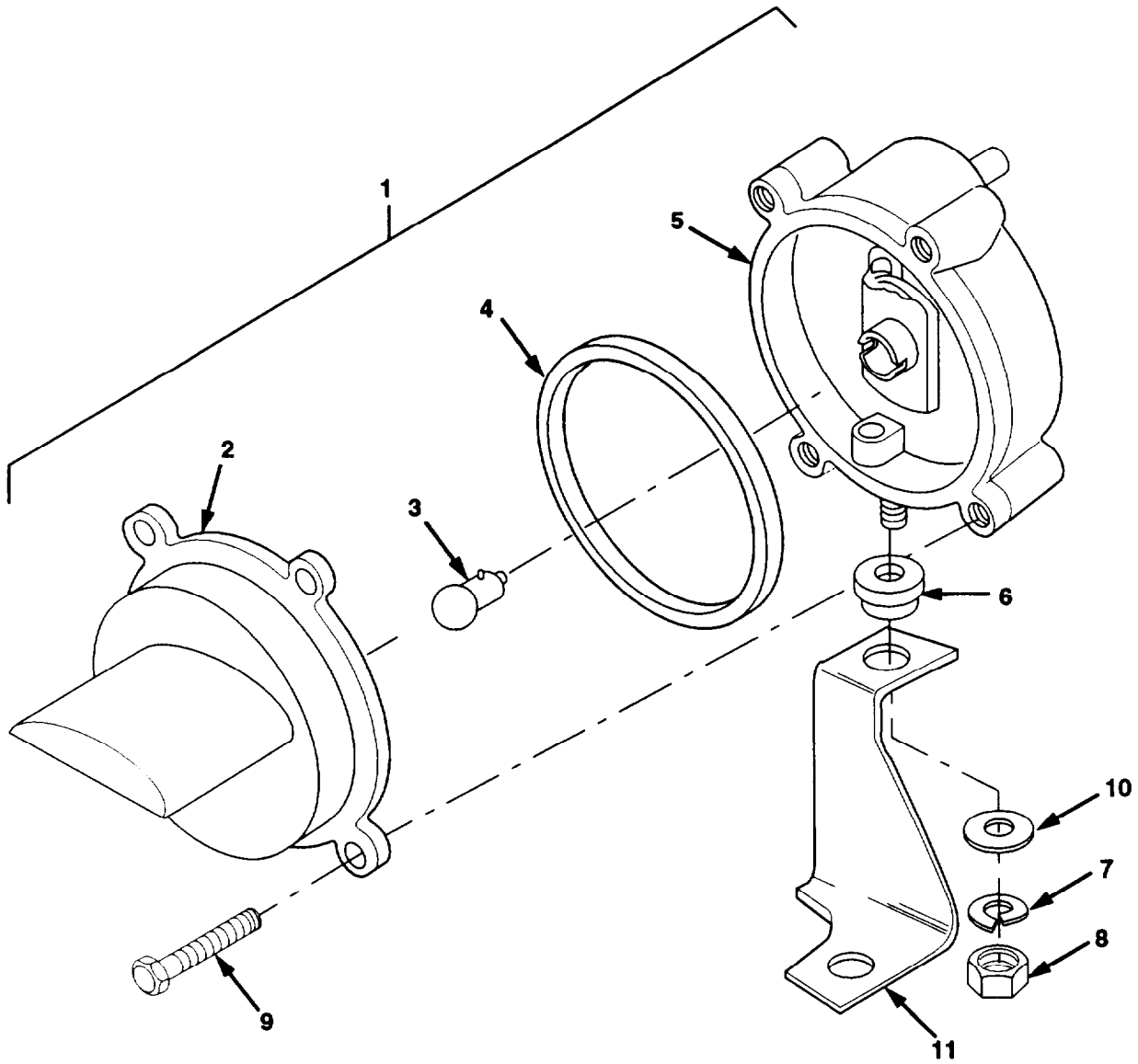

Figure 67. Blackout Drive Light

Section II. REPAIR PARTS LIST

(1) ILLUSTRATION		(2)	(3)	(4)	(5)	(6) DESCRIPTION	(7)	(8)
(a) FIG NO.	(b) ITEM NO.	SMR CODE	NATIONAL STOCK NUMBER	CAGE	PART NUMBER	USABLE ON CODE	UM	QTY INC IN UNIT
						GROUP 0607 BLACKOUT DRIVE LIGHT		
67	1	PBDDD	- - -	19207	12360910-4	LIGHT, BLACKOUT	EA	1
67	2	PFOZZ	6220-01-362-8262	5A910	12360914	.HOUSING, LIGHT	EA	1
67	3	PAOZZ	6240-00-924-7526	80204	1156	.LAMP, INCANDESCENT	EA	1
67	4	PAOZZ	5330-01-189-6351	81349	M25988/1-246	.GASKET	EA	1
67	5	XAOZZ	- - -	19207	12360911	BODY	EA	1
67	6	PAOZZ	5310-00-350-2655	56442	616G4	.WASHER	EA	1
67	7	PAOZZ	5310-00-637-9541	96906	MS35338-46	.WASHER, LOCK 3/8	EA	1
67	8	PAOZZ	5310-00-732-0558	96906	MS51967-8	.NUT, HEX 3/8-16	EA	1
67	9	PAOZZ	5306-01-083-5536	19207	12287561-1	.SCREW	EA	4
67	10	PAOZZ	5310-00-080-6004	96906	MS27183-14	WASHER, FLAT 3/8	EA	1
67	11	PFOZZ	5340-01-352-8414	45152	1805820	BRACKET, B/O LIGHT	EA	1

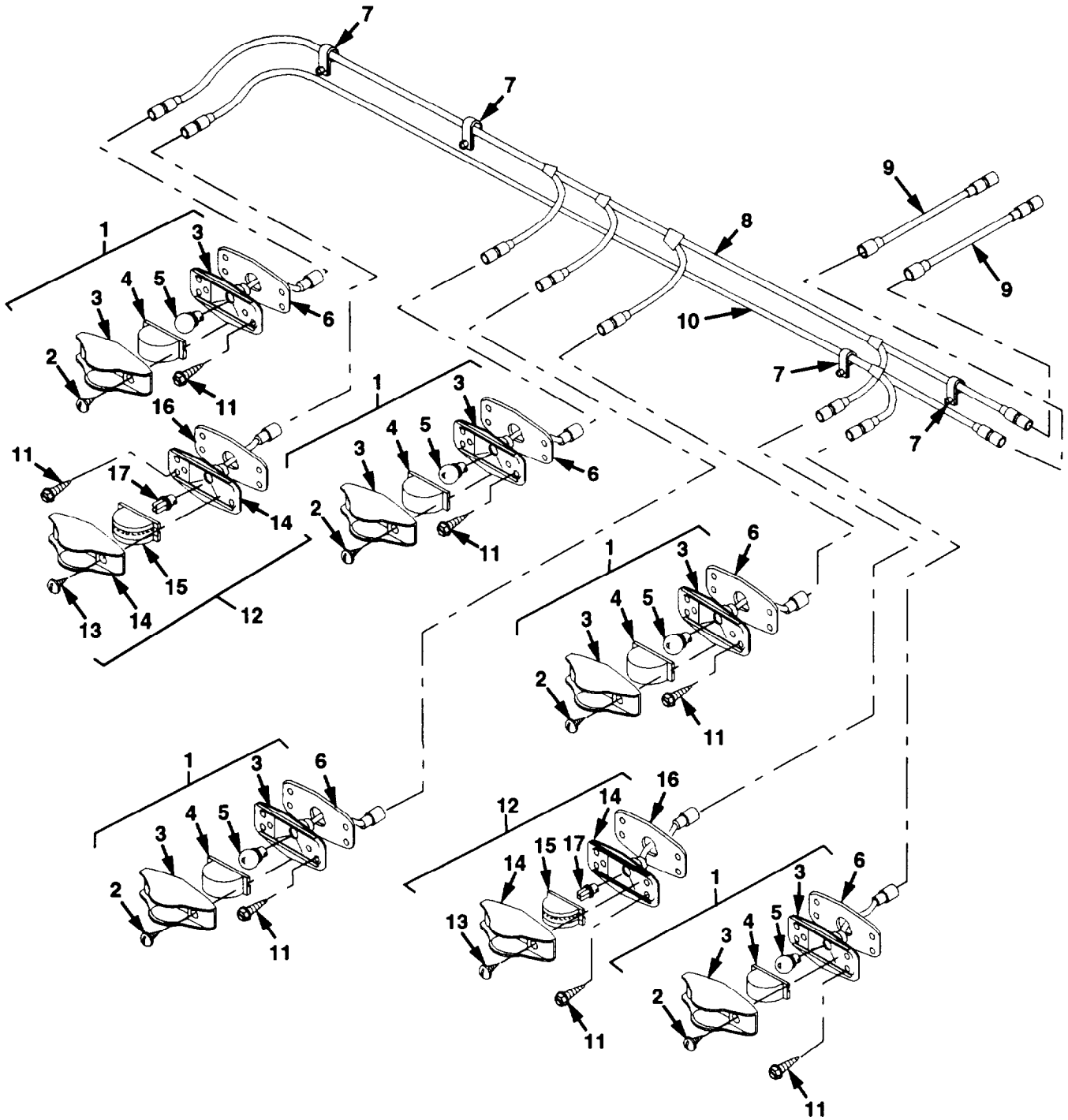

Figure 68. Cab Clearance Light Assembly

SECTION II. REPAIR PARTS LIST

(1)		(2)	(3)	(4)	(5)	(6)	(7)	(8)
ILLUSTRATION		SMR CODE	NATIONAL STOCK NUMBER	CAGE	PART NUMBER	DESCRIPTION	U/M	QTY
(a) FIG. NO.	(b) ITEM NO.							
						GROUP 0609 CAB LCLEARANCE LIGHT ASSEMBLY		
68	1	PBOOO	6220-00-113-0986	96906	MS35423-3	LIGHT, MARKER, CLEAR	EA	5
68	2	PAOZZ	5305-00-957-6272	96906	MS35190-269	.SCREW, MACHINE #10-24 X 3/8	EA	2
68	3	XAOZZ	- - -	96906	MS35422-1	.HOLDER, LENS	EA	1
68	4	PAOZZ	6220-00-299-7425	96906	MS35421-1	.LENS, AMBER	EA	1
68	5	PAOZZ	6240-00-155-8717	81348	W-L-00111/60	.LAMP, INCANDESCENT	EA	1
68	6	PAOZZ	5330-00-353-0959	73331	5939841	.GASKET	EA	1
68	7	PAOZZ	5340-01-151-8391	83014	H360-4-2	CLAMP, LOOP	EA	8
68	8	PBOZZ	6150-01-353-2199	45152	1859660W	WIRE ASSEMBLY	EA	1
68	9	PEOZZ	6150-01-416-8376	45152	208180OW	WIRE ASSEMBLY	EA	2
68	10	PBOZZ	6150-01-357-1919	45152	1859670W	WIRE ASSEMBLY	EA	1
68	11	PAOZZ	5305-00-432-4201	96906	MS51861-45	SCREW, TAPPING #10-16 x 1/2	EA	14
68	12	PBOOO	6220-00-577-3435	96906	MS35424-1	LIGHT, B.0 CLEAR AMB	EA	2
68	13	PAOZZ	5305-00-957-6272	96906	MS35190-269	.SCREW, MACHINE #10-24 x 3/8	EA	2
68	14	XAOZZ		96906	MS35422-1	.HOLDER, LENS	EA	1
68	15	PAOZZ	6220-00-752-5992	96906	MS35420-I	.LENS, LIGHT	EA	1
68	16	PAOZZ	5330-00-353-0959	73331	5939841	GASKET	EA	1
68	17	PAOZZ	5980-01-359-7619	15513	SP870911-4	.LAMP, INCANDESCENT	EA	1

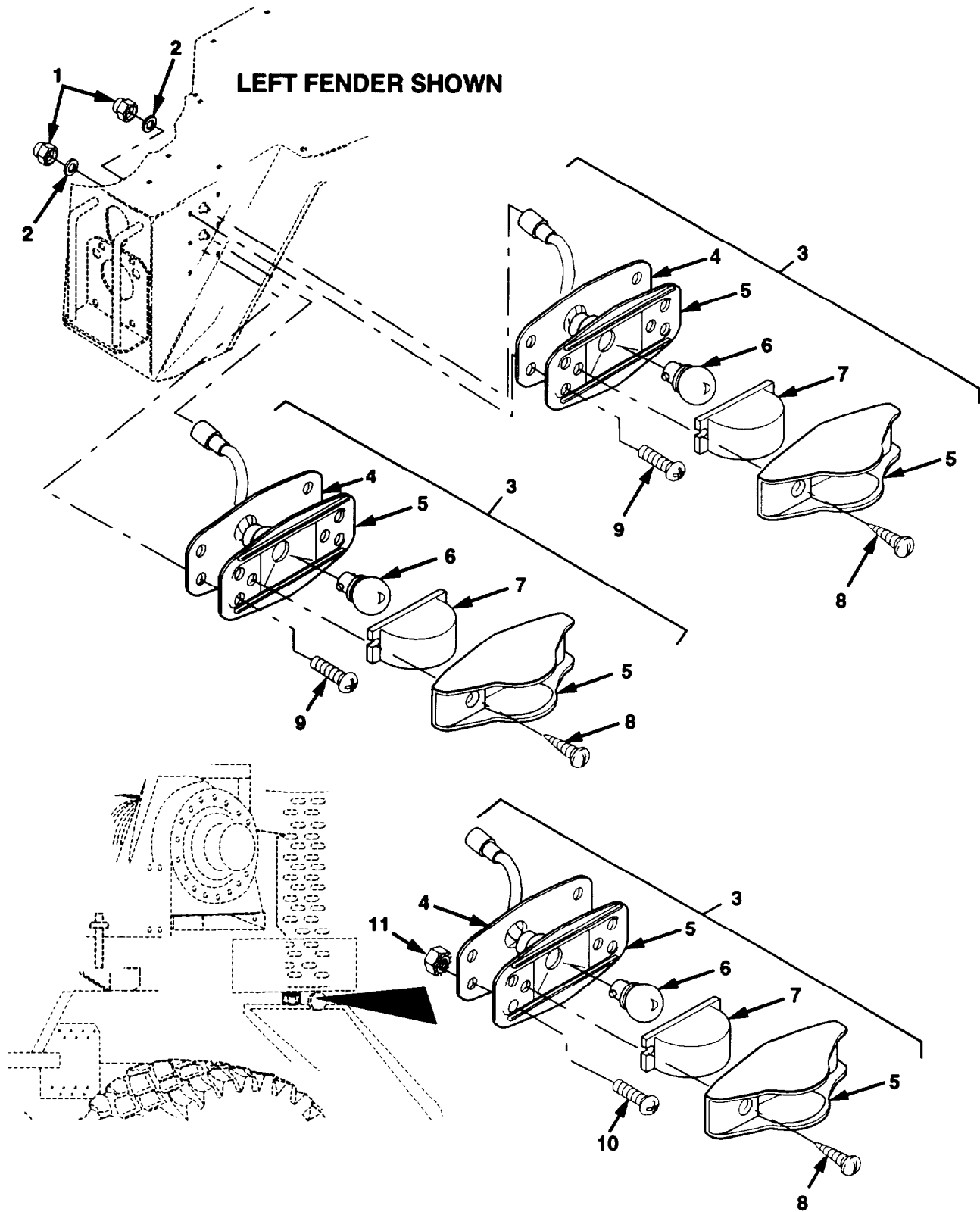

Figure 69. Clearance Marker Lights

Section II. REPAIR PARTS LIST

(1) ILLUSTRATION		(2)	(3)	(4)	(5)	(6) DESCRIPTION	(7)	(8)
(a) FIG NO.	(b) ITEM NO.	SMR CODE	NATIONAL STOCK NUMBER	CAGE	PART NUMBER	USABLE ON CODE	UM	QTY INC IN UNIT
						GROUP 0609 CLEARANCE MARKER LIGHTS		
69	1	PAOZZ	5310-00-208-1918	72962	SN-104-NM-22	NUT,SELF-LOCKING #10-24	EA	8
69	2	PAOZZ	5310-00-809-8544	96906	MS27183-7	WASHER,FLAT #10	EA	8
69	3	PB000	6220-00-113-0986	96906	MS35423-3	LIGHT,MARKER	EA	6
69	4	PAOZZ	5330-00-353-0959	73331	5939841	.GASKET	EA	1
69	5	XAOZZ	- - -	96906	MS35422-1	.HOLDER,LENS	EA	1
69	6	PAOZZ	6240-00-155-8717	81348	W-L-00111/60	.LAMP,INCANDESCENT	EA	1
69	7	PAOZZ	6220-00-299-7425	96906	MS35421-1	.LENS,AMBER	EA	1
69	8	PAOZZ	5305-00-957-6272	96906	MS35190-269	.SCREW,MACHINE #10-24 x 3/8	EA	2
69	9	PAOZZ	5305-00-984-6214	96906	MS35206-267	SCREW,MACHINE #10-24 x 1	EA	8
69	10	PAOZZ	5305-00-984-6212	96906	MS35206-265	SCREW,MACHINE #10-24 x 3/4	EA	4
69	11	PAOZZ	5310-01-288-5096	78519	1571850	NUT,SELF-LOCKING W/LOCKWASHER #10-24	EA	4

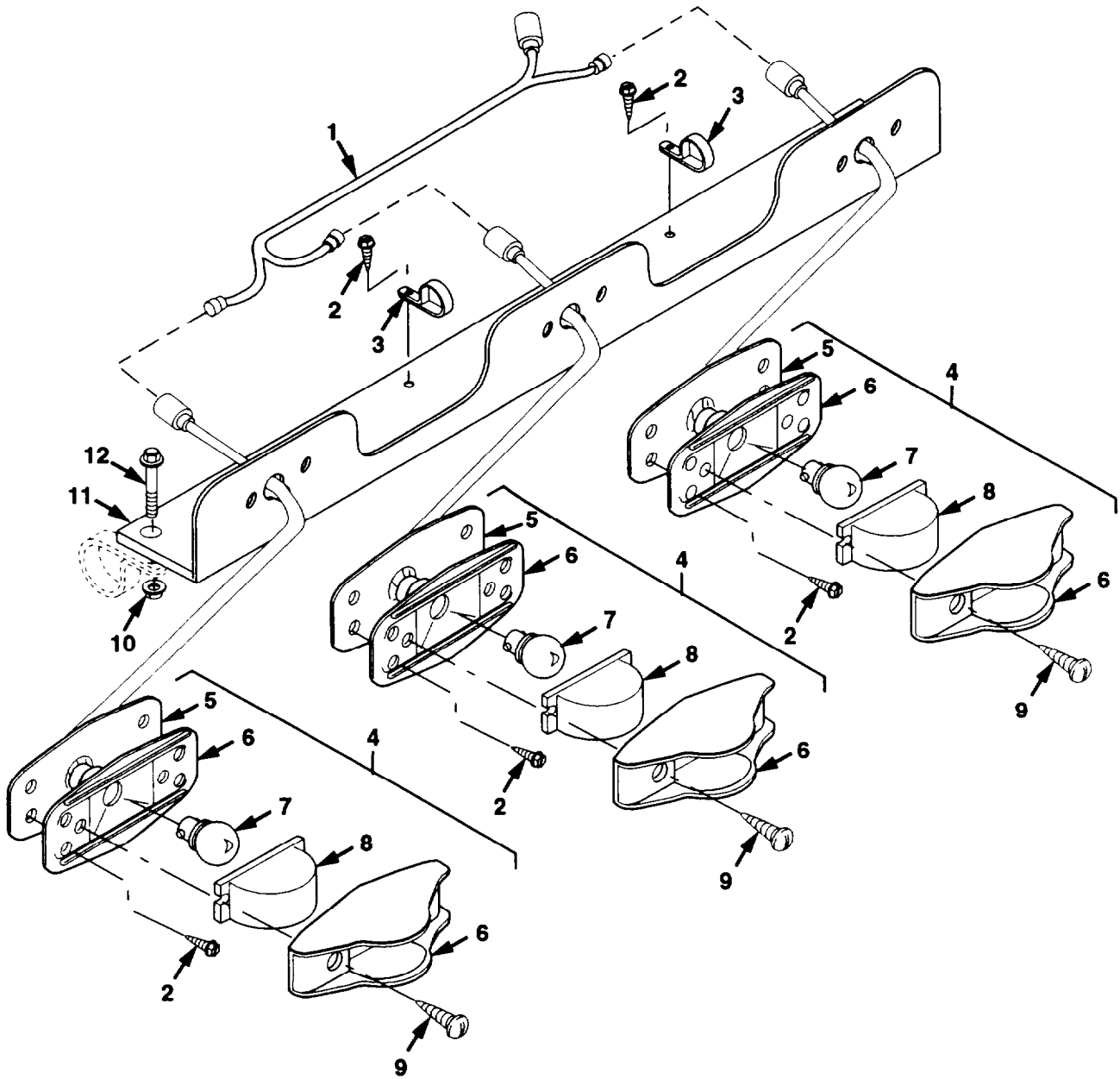

Figure 70. Rear I.D. Light Assembly

Section II. REPAIR PARTS LIST

(1) ILLUSTRATION		(2)	(3)	(4)	(5)	(6) DESCRIPTION	(7)	(8)
(a) FIG NO.	(b) ITEM NO.	SMR CODE	NATIONAL STOCK NUMBER	CAGE	PART NUMBER	USABLE ON CODE	UM	QTY INC IN UNIT
						GROUP 0609 REAR I.D. LIGHT ASSEMBLY		
70	1	PBOZZ	5995-01-210-1358	45152	1466380W	WIRING HARNESS	EA	1
70	2	PAOZZ	5305-00-432-4201	96906	MS51861-45	SCREW,TAPPING #10-16 x 1/2	EA	8
70	3	PAOZZ	5340-01-038-9481	75272	COV050971	CLAMP,LOOP	EA	2
70	4	PB000	6220-00-741-1843	96906	MS35423-4	LIGHT,MARKER,CLEAR	EA	3
70	5	PAOZZ	5330-00-353-0959	73331	5939841	.GASKET	EA	1
70	6	XAOZZ	- - -	96906	MS35422-1	.HOLDER,LENS	EA	1
70	7	PAOZZ	6240-00-155-8717	81348	W-L-00111/60	.LAMP,INCANDESCENT	EA	1
70	8	PAOZZ	6220-00-299-7426	96906	MS35421-2	.LENS,RED	EA	1
70	9	PAOZZ	5305-00-957-6272	96906	MS35190-269	.SCREW,MACHINE #10-24 x 3/8	EA	2
70	10	PAOZZ	5310-01-288-1116	82458	T893R	NUT,SELF-LOCKING 3/8-16	EA	2
70	11	PFOZZ	6220-01-208-0987	45152	1453100	BRACKET,MOUNTING	EA	2
70	12	PAOZZ	5306-01-287-5715	52167	WC0414PB	BOLT,MACHINE 3/8-16 x 1 1/4	EA	2

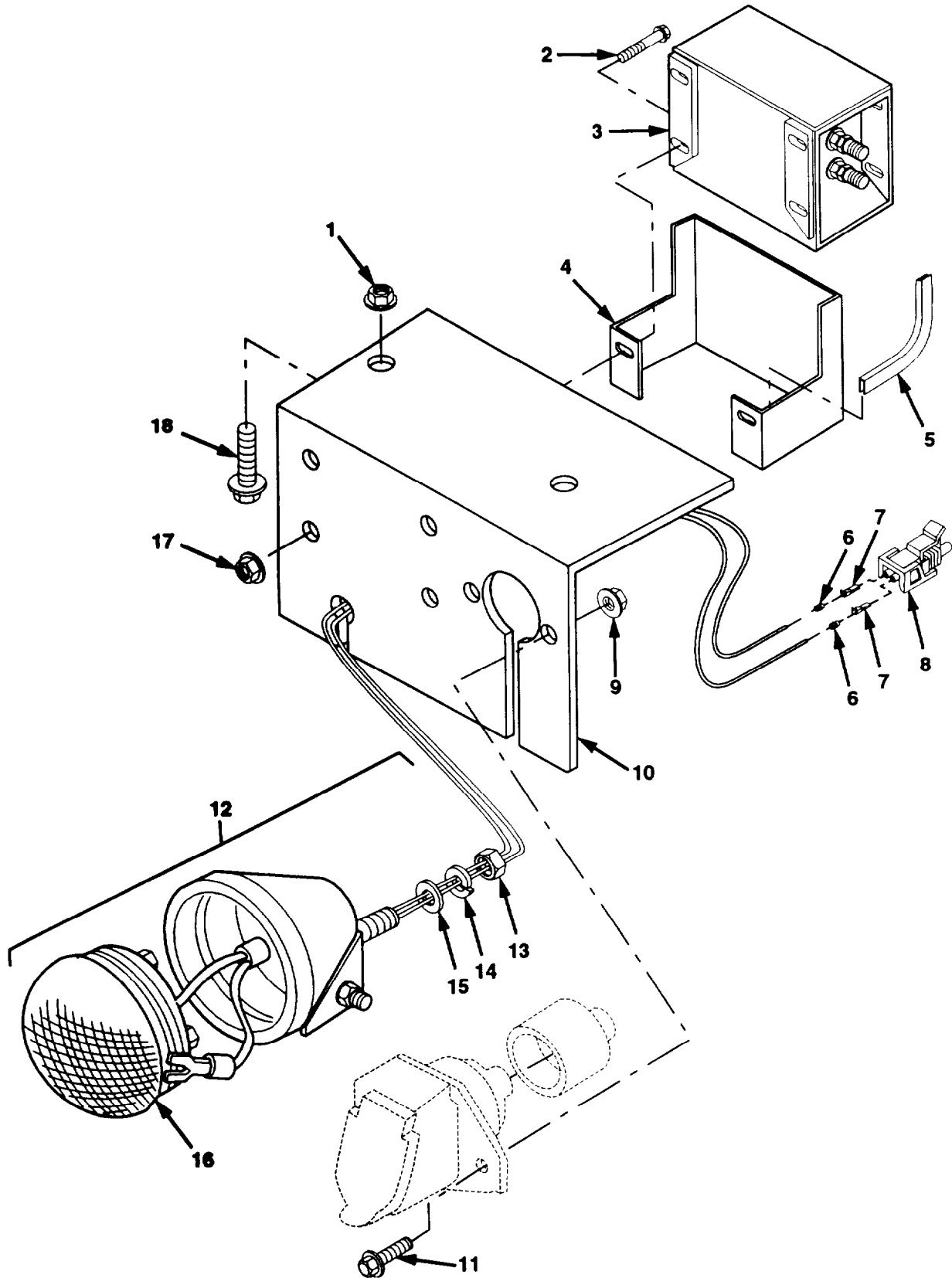

Figure 71. Backup Light and Alarm

Section II. REPAIR PARTS LIST

(1) ILLUSTRATION		(2)	(3)	(4)	(5)	(6) DESCRIPTION	(7)	(8)
(a) FIG NO.	(b) ITEM NO.	SMR CODE	NATIONAL STOCK NUMBER	CAGE	PART NUMBER	USABLE ON CODE	UM	QTY INC IN UNIT
						GROUP 0609 BACKUP LIGHT AND ALARM		
71	1	PAOZZ	5310-01-288-1116	82458	T893R	NUT,SELF-LOCKING 3/8-16	EA	2
71	2	PAOZZ	5305-01-337-9120	45152	1754140	SCREW,CAP,FLANGED 1/4-20 x 1	EA	4
71	3	PBOZZ	6350-01-319-9161	57013	688-411-4	ALARM,BACK-UP,VEH	EA	1
71	4	PFOZZ	5340-01-414-1458	45152	2047530	GUARD,ALARM	EA	1
71	5	MOOZZ	- - -	45152	26947B-2	MOLDING,QUICKEDGE MAKE FROM PART NUMBER 75000317, CAGE 78175, APPROXIMATELY 2 INCHES LONG.	EA	1
71	6	PAOZZ	5975-01-226-8078	77060	12010293	BOOT,DUST AND MSTRE	EA	2
71	7	PAOZZ	5999-01-214-9682	77060	12010182	CONTACT,ELECTRICAL	EA	2
71	8	PAOZZ	5935-01-214-5259	77060	12015792	CONNECTOR BODY,PLUG	EA	1
71	9	PAOZZ	5310-01-340-5671	45152	1333510	NUT,SELF-LOCKING 5/16-18	EA	2
71	10	PFOZZ	5340-01-352-8413	45152	1807090	BRACKET,MTG,ALARM	EA	1
71	11	PAOZZ	5305-01-340-0225	45152	1754210	SCREW,CAP,FLANGED 5/16-18 X 1	EA	2
71	12	PBOZZ	6220-01-341-3258	78422	1401112	LIGHT,REVERSE	EA	1
71	13	PAOZZ	5310-00-732-0560	96906	MS51968-14	.NUT,HEX 1/2-20	EA	1
71	14	PAOZZ	5310-00-584-5272	96906	MS35338-48	.WASHER,LOCK 1/2	EA	1
71	15	PAOZZ	5310-00-809-5997	96906	MS27183-17	.WASHER,FLAT 1/2	EA	1
71	16	PADZA	6240-00-865-1938	08806	4410	.SEALED BEAM	EA	1
71	17	PAOZZ	5310-01-346-9445	45152	1600460	NUT,SELF-LOCKING 1/4-20	EA	4
71	18	PAOZZ	5306-01-287-5715	52167	WC0414PB	BOLT,MACHINE 3/8-16 X 1 1/4	EA	2

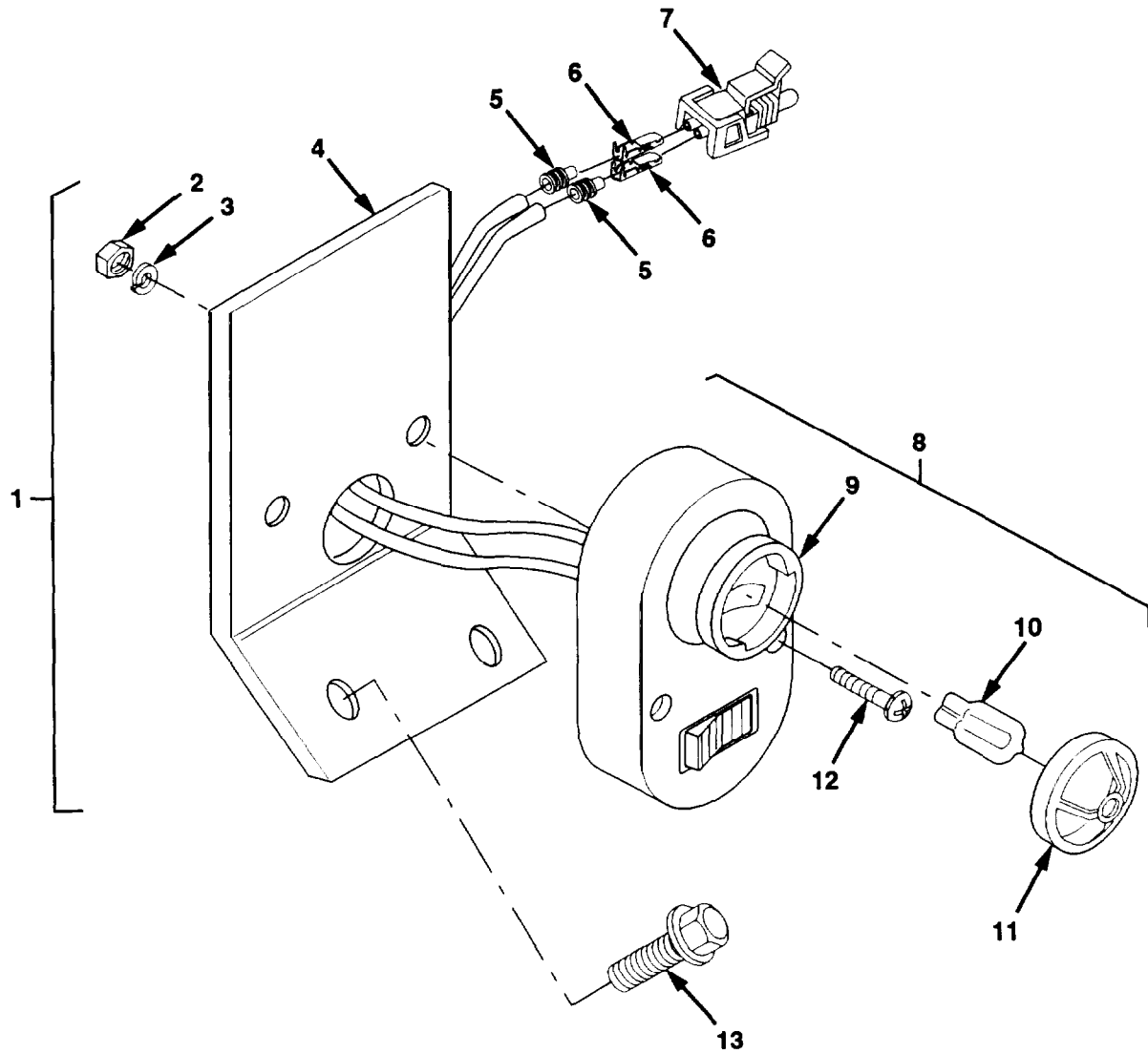

Figure 72. Map Light Assembly

Section II. REPAIR PARTS LIST

(1) ILLUSTRATION		(2)	(3)	(4)	(5)	(6)	(7)	(8)
(a) FIG NO.	(b) ITEM NO.	SMR CODE	NATIONAL STOCK NUMBER	CAGE	PART NUMBER	DESCRIPTION USABLE ON CODE	UM	QTY INC IN UNIT
						GROUP 0609 MAP LIGHT ASSEMBLY		
72	1	PF000	6220-01-354-5251	45152	1902940U	LIGHT ASSEMBLY,MAP	EA	2
72	2	PAOZZ	5310-00-934-9747	96906	MS35649-262	.NUT,LOCK #6-32	EA	2
72	3	PAOZZ	5310-00-045-4007	96906	MS35338-41	.WASHER,LOCK #6	EA	2
72	4	PFOZZ	5340-01-352-7681	45152	1890870	.BRACKET,MAP LIGHT	EA	1
72	5	PAOZZ	5975-01-226-8078	77060	12010293	.BOOT,DUST AND MSTRE	EA	2
72	6	PAOZZ	5999-01-214-9682	77060	12010182	.CONTACT,ELECTRICAL	EA	2
72	7	PAOZZ	5935-01-214-5259	77060	12015792	.CONNECTOR BODY,PLUG	EA	1
72	8	PAOZZ	6220-01-354-5252	45152	1888410	.MAPLIGHT ASSEMBLY	EA	1
72	9	XAOZZ	- - -	45152	XA1888410	..LIGHT,MAP	EA	1
72	10	PAOZZ	6240-00-144-4693	08806	168	..LAMP,INCANDESCENT	EA	1
72	11	XAOZZ	- - -	45152	XA1234	..COVER	EA	1
72	12	PAOZZ	5305-00-984-6223	96906	MS35206-236	.SCREW,MACHINE #6-32 X 1 1/4	EA	2
72	13	PAOZZ	5305-01-084-6067	96906	MS51871-1	SCREW,TAPPING 1/4-20 X 1/2	EA	4

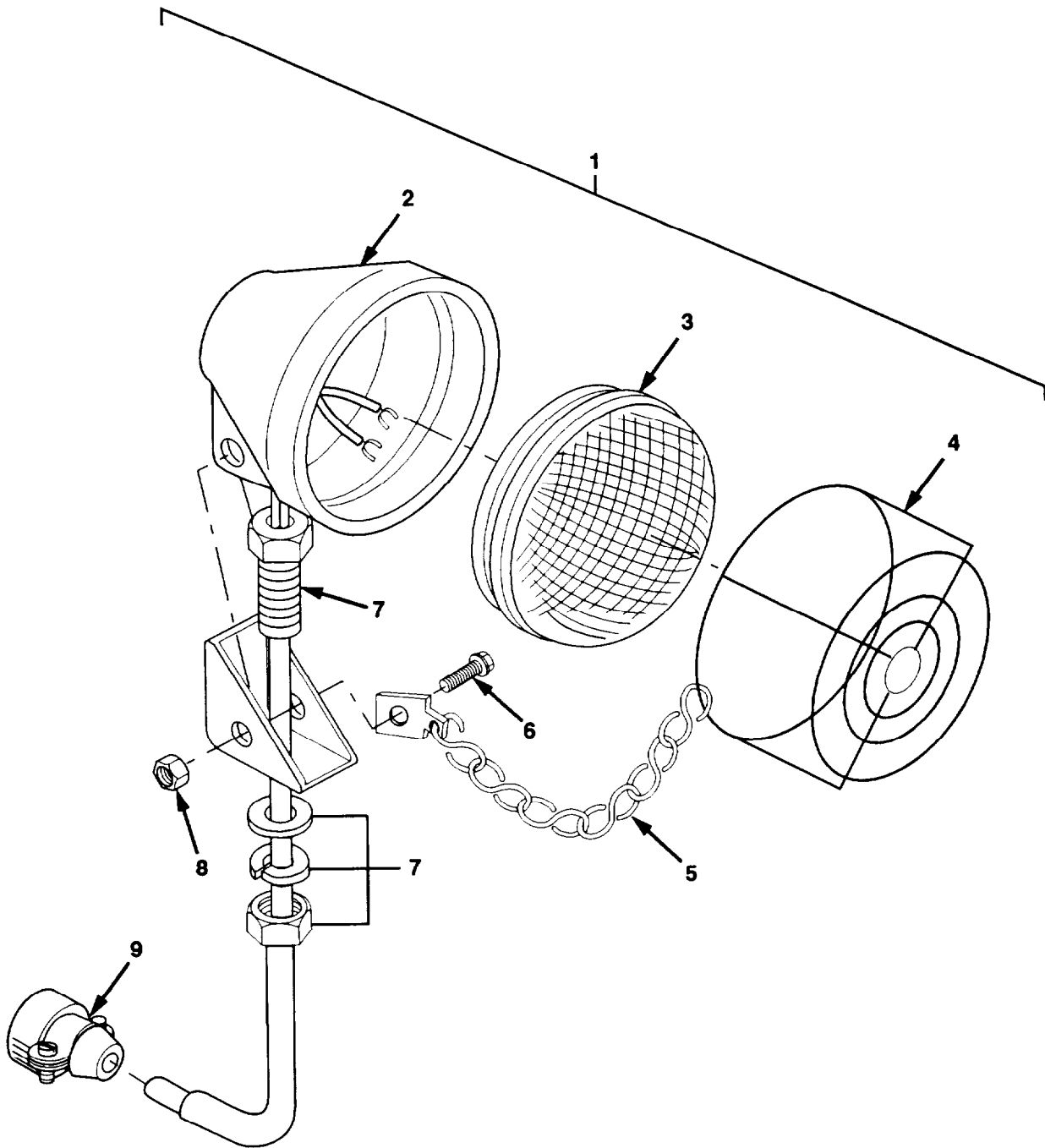

Figure 73. Mounted Worklamp

Section II. REPAIR PARTS LIST

(1) ILLUSTRATION		(2)	(3)	(4)	(5)	(6)	(7)	(8)
(a) FIG NO.	(b) ITEM NO.	SMR CODE	NATIONAL STOCK NUMBER	CAGE	PART NUMBER	DESCRIPTION USABLE ON CODE	UM	QTY INC IN UNIT
						GROUP 0609 MOUNTED WORKLAMP		
73	1	PB000	6220-01-341-3745	78422	1401282	WORK LIGHT,MOUNTED	EA	2
73	2	XAOZZ	- - -	78422	3147420	.HOUSING	EA	1
73	3	PAOZZ	6240-01-341-3771	78422	4926850	.LAMP	EA	1
73	4	XAOZZ	6220-01-373-1396	78422	0727020	.GUARD,LIGHT	EA	1
73	5	PFOZZ	4010-01-367-6577	78422	5529300	CHAIN ASSEMBLY	EA	1
73	6	PAOZZ	5305-00-071-2237	96906	MS90725-14	.SCREW,CAP,HEX	EA	1
73	7	PAOZZ	5340-01-367-6729	78422	3145820	.HARDWARE PACK	EA	1
73	8	PAOZZ	5310-00-088-1251	96906	MS51922-1	.NUT,SELF-LOCKING	EA	1
73	9	PAOZZ	- - -	96906	MS3106F-12S	PLUG	EA	2

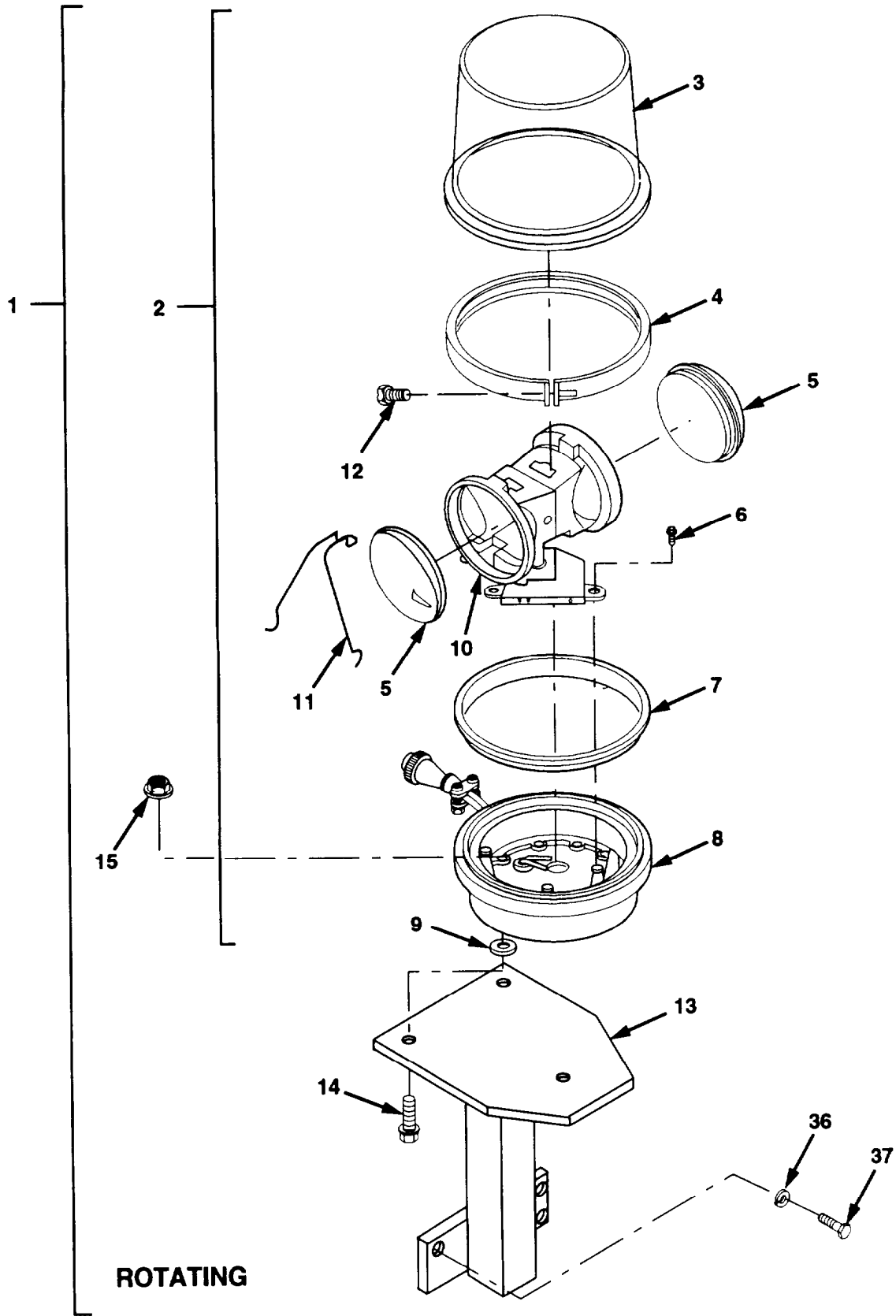

Figure 74. Beacon Light Assembly (Sheet 1 of 2)

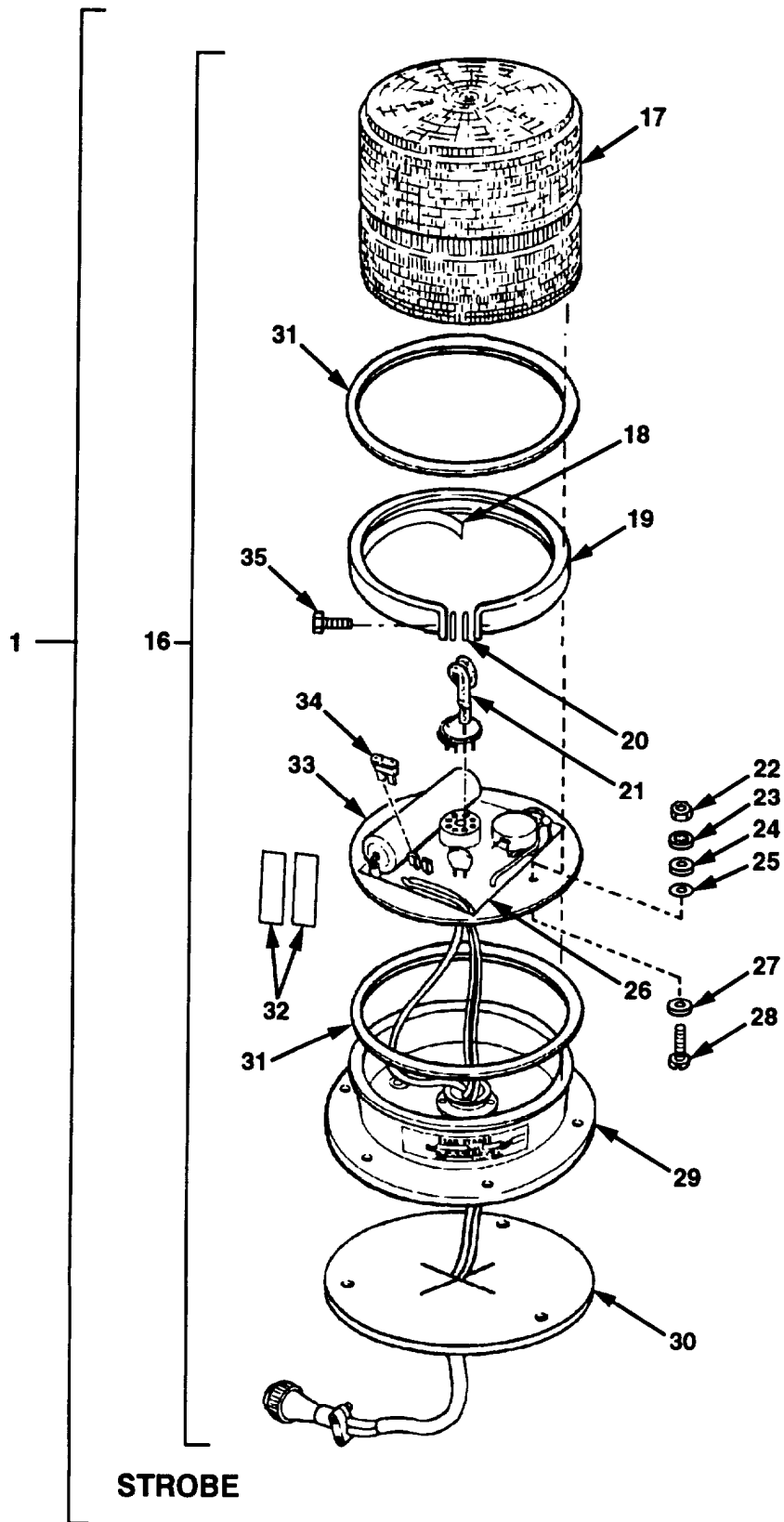

Figure 74. Beacon Light Assembly (Sheet 2 of 2)

Section II. REPAIR PARTS LIST

(1) ILLUSTRATION		(2)	(3)	(4)	(5)	(6)	(7)	(8)
(a) FIG NO.	(b) ITEM NO.	SMR CODE	NATIONAL STOCK NUMBER	CAGE	PART NUMBER	DESCRIPTION USABLE ON CODE	UM	QTY INC IN UNIT
						GROUP 0609 BEACON LIGHT ASSEMBLY		
74	1	A0000	- - -	45152	2050100U	BEACON LIGHT ASSY	EA	1
74	2	PA000	6220-01-355-4371	65063	14MS-012ASB	..LIGHT,WARNING	EA	1
74	3	PAOZZ	6220-01-354-7394	65063	8422C002-04	..DOME,AMBER	EA	1
74	4	PAOZZ	5340-01-415-8674	98905	8422537A	..BAND,RETAINING	EA	1
74	5	PAOZZ	6220-00-947-7535	96906	MS51317-4	..LAMP,12V	EA	2
74	6	PAOZZ	5305-01-367-9275	65063	7011A122-08	..SCREW	EA	3
74	7	PAOZZ	5330-01-205-8991	65063	8422A388A	..GASKET	EA	1
74	8	PFOZZ	- - -	98905	8422C377-02	..HOUSING,LIGHT	EA	1
74	9	PAOZZ	5325-01-191-8104	65063	8422A010	..SPACER	EA	3
74	10	PFOZZ	6250-01-355-9708	65063	8422B412	..LAMP HOLDER ASSY	EA	1
74	11	XAOZZ	- - -	98905	8542A166	..WIRE	EA	1
74	12	PAOZZ	5305-01-414-5629	98905	7000A427-10	..SCREW,TAPPING	EA	1
74	13	PAOZZ	5340-01-390-9050	45152	2043280W	..BRACKET,MOUNTING	EA	1
74	14	PAOZZ	5305-01-337-9120	45152	1754140	..SCREW,CAP,FLANGED 1/4-20 x 1	EA	3
74	15	PAOZZ	5310-01-346-9445	45152	1600460	..NUT,SELF-LOCKING 1/4-20	EA	3
74	16	PA000	- - -	82485	200SGT-OSH	..LIGHT,STROBE	EA	1
74	17	PAOZZ	- - -	82485	300LF	..LENS,AMBER	EA	1
74	18	PAOZZ	- - -	82485	P388M	..GASKET	EA	1
74	19	PAOZZ	- - -	82485	365	..CLAMP	EA	1
74	20	PAOZZ	- - -	82485	P377	..PACKING,PREFORMED	EA	1
74	21	PAOZZ	6240-01-396-5639	82485	129	..TUBE,STROBE	EA	1
74	22	PAOZZ	- - -	82485	P491S	..NUT,HEXAGON #4-40	EA	1
74	23	PAOZZ	- - -	82485	P8941S	..WASHER,LOCK #6, INTERNAL TOOTH	EA	1
74	24	PAOZZ	- - -	82485	P540	..WASHER,NYLON	EA	1
74	25	PAOZZ	- - -	82485	P30005-1	..INSULATOR,PLASTIC	EA	1
74	26	PAOZZ	- - -	82485	8070-107-1	..BOARD,CIRCUIT	EA	1
74	27	PAOZZ	- - -	82485	P8943-S	..WASHER,FLAT #6	EA	1
74	28	PAOZZ	- - -	82485	P543	..SCREW,MACHINE #4-40 X 3/4	EA	1
74	29	XAOZZ	- - -	82485	4100LF	..BASE,ALUMINUM	EA	1
74	30	PAOZZ	- - -	82485	385	..GASKET,MOUNTING	EA	1
74	31	PAOZZ	- - -	82485	369	..GASKET	EA	2
74	32	PAOZZ	- - -	82485	P401	..TAPE,TWO-SIDED	EA	2
74	33	PAOZZ	- - -	82485	364	..S-PLATE	EA	1

Section II. REPAIR PARTS LIST

(1) ILLUSTRATION		(2)	(3)	(4)	(5)	(6)	(7)	(8)
(a) FIG NO.	(b) ITEM NO.	SMR CODE	NATIONAL STOCK NUMBER	CAGE	PART NUMBER	DESCRIPTION USABLE ON CODE	UM	QTY INC IN UNIT
						GROUP 0609 BEACON LIGHT ASSEMBLY		
74	34	PAOZZ	5920-01-123-5212	58536	AA55569/01-005	..FUSE,INCLOSED LINK	EA	1
74	35	PAOZZ	- - -	82485	P376-S	..SCREW,CROSS TIPPED #6-32 X 5/8	EA	1
74	36	PAOZZ	5310-00-637-9541	96906	MS35338-46	.WASHER,LOCK 3/8	EA	3
74	37	PAOZZ	5305-00-269-3211	96906	MS90725-60	SCREW,CAP,HEX 3/8-16 x 1	EA	3

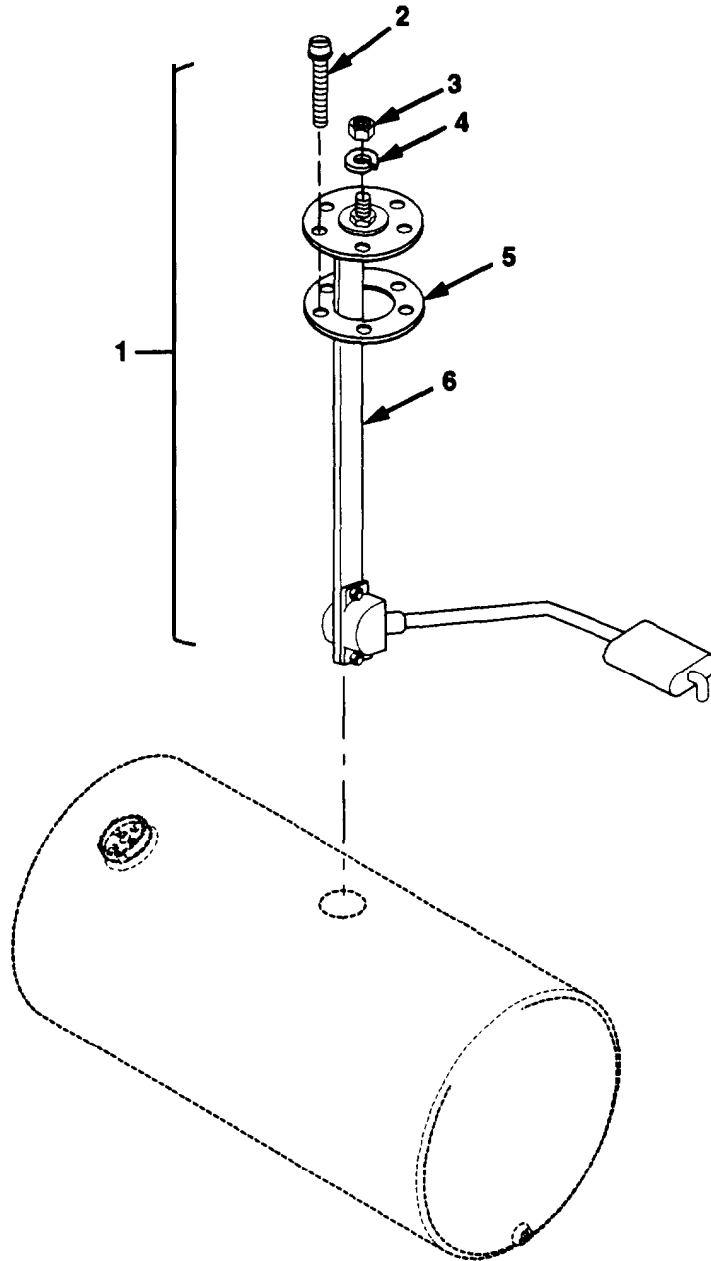

Figure 75. Fuel Level Sending Unit

Section II. REPAIR PARTS LIST

(1) ILLUSTRATION		(2)	(3)	(4)	(5)	(6)	(7)	(8)
(a) FIG NO.	(b) ITEM NO.	SMR CODE	NATIONAL STOCK NUMBER	CAGE	PART NUMBER	DESCRIPTION USABLE ON CODE	UM	QTY INC IN UNIT
						GROUP 0610 FUEL LEVEL SENDING UNIT		
75	1	PAOZZ	6680-01-417-3315	16476	102394	TRANSMITTER,FUEL	EA	1
75	2	PAOZZ	5305-01-368-3708	98624	545CYD	.SCREW,CAP,HEX #10-32 X 1	EA	5
75	3	PAOZZ	5310-00-852-8593	96906	MS35649-103	.NUT,LOCK #10-32	EA	1
75	4	PAOZZ	5310-00-045-3296	96906	MS35338-43	.WASHER,LOCK #10	EA	1
75	5	PAOZZ	5330-01-368-2512	98624	543	.GASKET	EA	1
75	6	XAOZZ	- - -	98624	XA02380	.ARM	EA	1

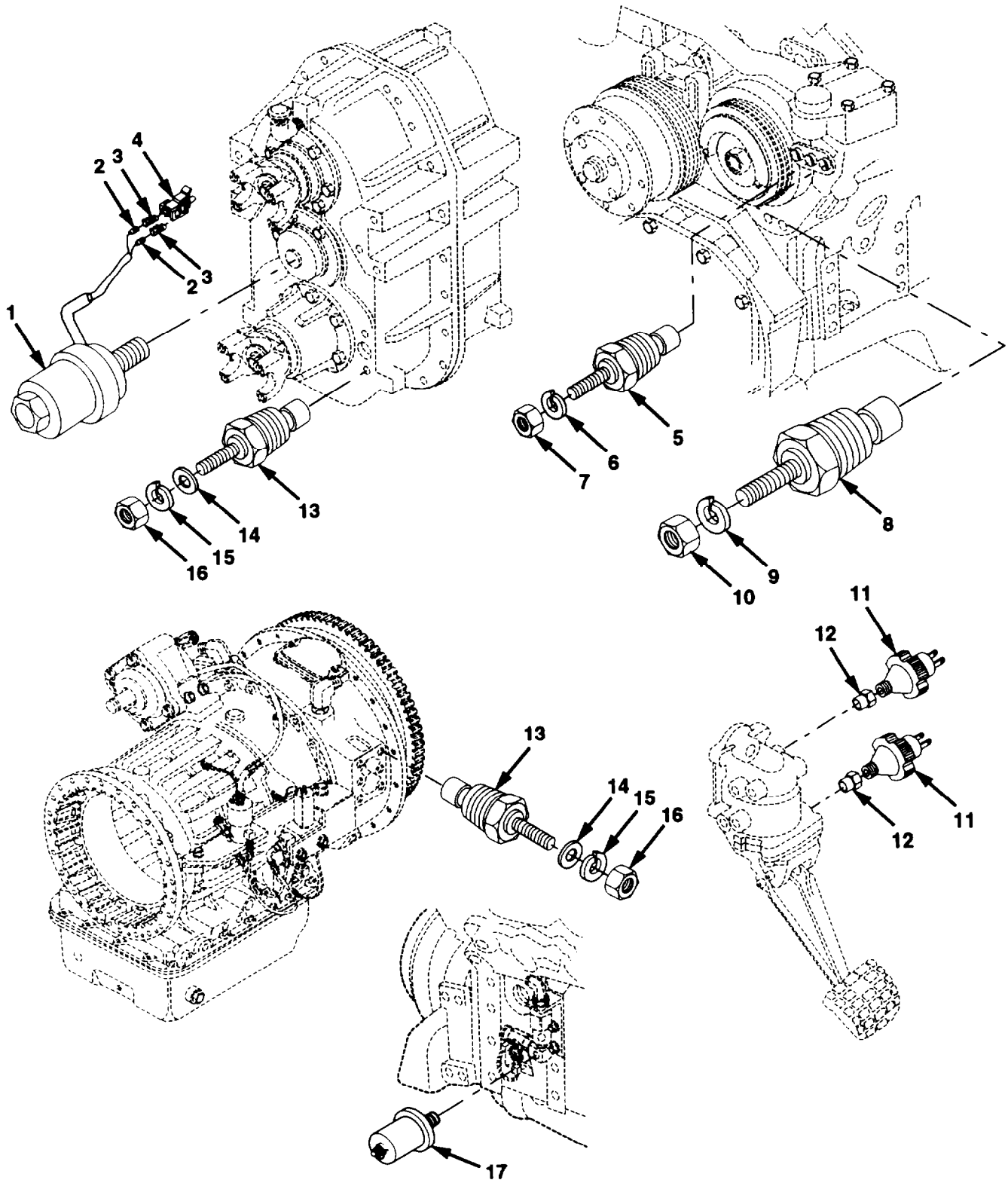

Figure 76. Sending Units and Warning Switches

Section II. REPAIR PARTS LIST

(1) ILLUSTRATION		(2)	(3)	(4)	(5)	(6) DESCRIPTION	(7)	(8)
(a) FIG NO.	(b) ITEM NO.	SMR CODE	NATIONAL STOCK NUMBER	CAGE	PART NUMBER	USABLE ON CODE	UM	QTY INC IN UNIT
						GROUP 0610 SENDING UNITS AND WARNING SWITCHES		
76	1	PAOZZ	6125-01-341-5073	78388	SA-3937	GENERATOR, SIG	EA	1
76	2	PAOZZ	5975-01-310-5011	77060	12015323	.BOOT,DUST AND MSTRE	EA	2
76	3	PAOZZ	5940-01-342-0712	77060	1203 4051	.FERRULE,ELECTRICAL	EA	2
76	4	PAOZZ	5935-01-214-5259	77060	12015792	.CONNECTOR BODY,PLUG	EA	1
76	5	PAOZZ	6685-01-290-0284	16476	02090-13	TRANSMITTER,TEMP INCLUDES NUT AND LOCKWASHER	EA	1
76	6	PAOZZ	5310-00-045-3296	96906	MS35338-43	.WASHER,LOCK #10	EA	1
76	7	PAOZZ	5310-00-852-8593	96906	MS35649-103	.NUT,LOCK #10-32	EA	1
76	8	PAOZZ	5930-01-188-6649	12361	7-872-000507	SWITCH,ENG WATER, DDEC II ONLY	EA	1
76	9	PAOZZ	5310-00-045-3299	96906	MS35338-42	.WASHER,LOCK #8	EA	1
76	10	PAOZZ	5310-00-934-9757	96906	MS35649-282	.NUT,LOCK	EA	1
76	11	PAOZZ	5930-01-319-5708	58723	1749-2177	SWITCH,PRESSURE	EA	2
76	12	PFOZZ	4730-00-196-0930	96906	MS14315-1XA	BUSHING,PIPE	EA	2
76	13	PAOZZ	6685-01-085-2914	16476	02025-00	TRANSMITTER,TEMP	EA	2
76	14	PAOZZ	5310-01-377-2687	13764	17W07514	.WASHER,NYLON	EA	1
76	15	PAOZZ	5310-00-045-3296	96906	MS35338-43	.WASHER,LOCK #10	EA	1
76	16	PAOZZ	5310-00-852-8593	96906	MS35649-103	.NUT,LOCK #10-32	EA	1
76	17	PAOZZ	5930-01-336-2926	16476	02582-15	SWITCH,PRESSURE	EA	1

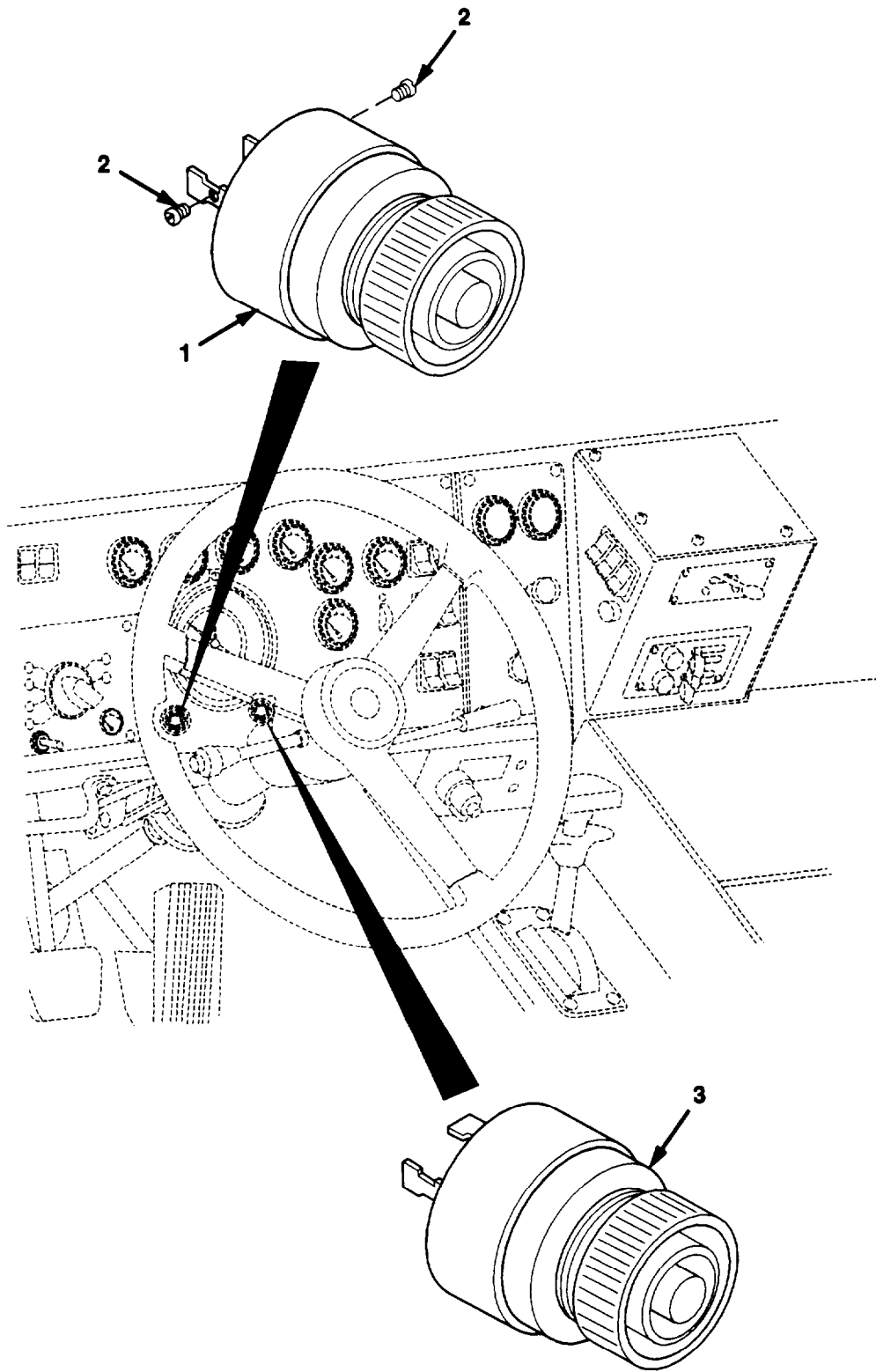

Figure 77. Buzzer Warning System

Section II. REPAIR PARTS LIST

(1) ILLUSTRATION		(2)	(3)	(4)	(5)	(6)	(7)	(8)
(a) FIG NO.	(b) ITEM NO.	SMR CODE	NATIONAL STOCK NUMBER	CAGE	PART NUMBER	DESCRIPTION USABLE ON CODE	UM	QTY INC IN UNIT
						GROUP 0610 BUZZER WARNING SYSTEM		
77	1	PBOZZ	6350-00-102-4210	90201	SC628	BUZZER,LOW AIR	EA	1
77	2	PAOZZ	5305-00-984-4983	96906	MS35206-226	.SCREW,MACHINE #6-32 X 1/4	EA	2
77	3	PBOZZ	6350-01-119-1233	37942	SC616J	BUZZER,ENGINE	EA	1

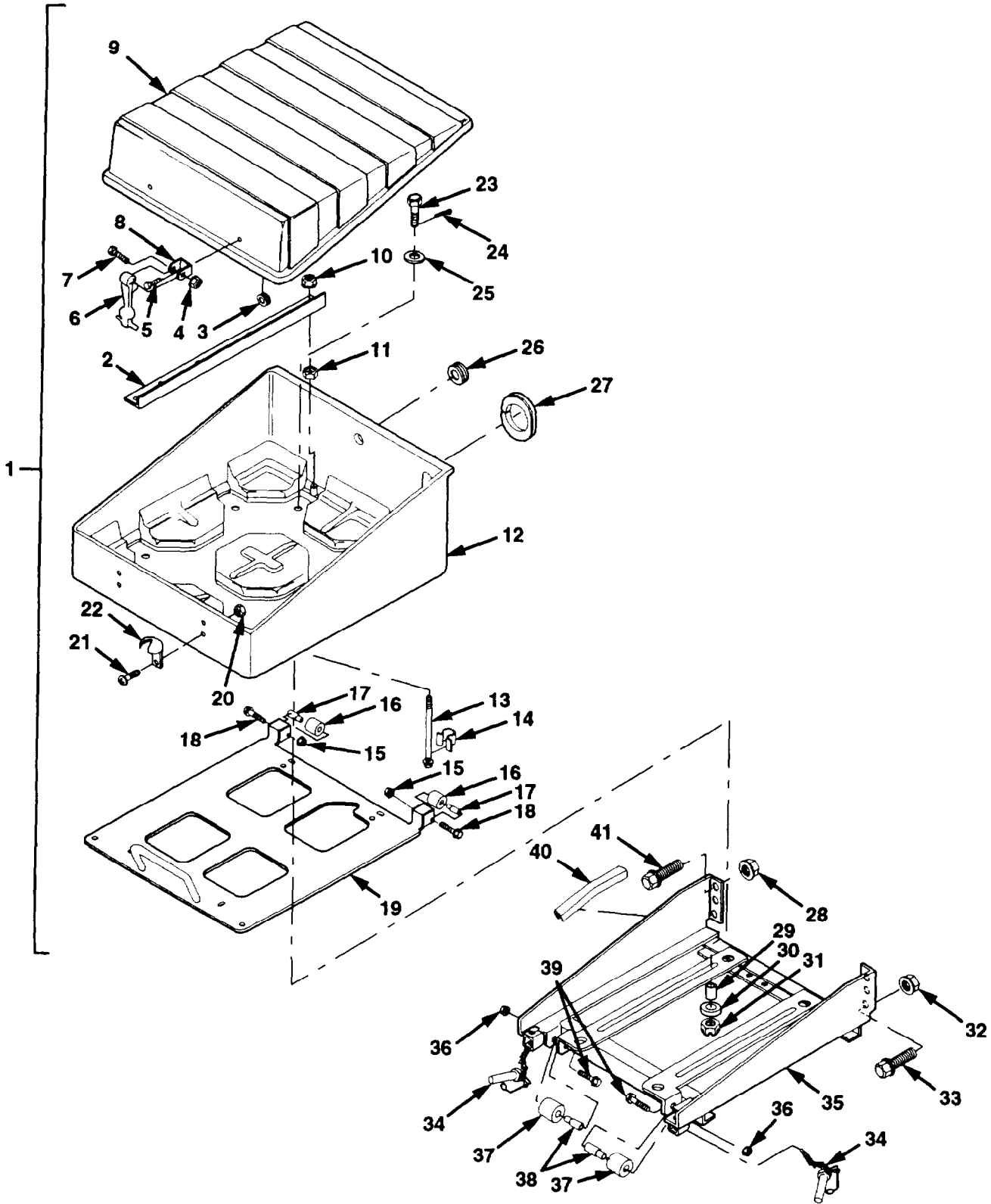

Figure 78. Battery Box Assembly

Section II. REPAIR PARTS LIST

(1) ILLUSTRATION		(2)	(3)	(4)	(5)	(6) DESCRIPTION	(7)	(8)
(a) FIG NO.	(b) ITEM NO.	SMR CODE	NATIONAL STOCK NUMBER	CAGE	PART NUMBER	USABLE ON CODE	UM	QTY INC IN UNIT
						GROUP 0612 BATTERY BOX ASSEMBLY		
78	1	PF000	6160-01-358-0145	45152	1804490U	BOX ASSY,BATTERY	EA	1
78	2	PFOZZ	2590-01-155-6742	45152	1325610	.RETAINER,BATTERY	EA	2
78	3	PAOZZ	5310-01-340-5671	45152	1333510	.NUT,SELF-LOCKING 5/16-18	EA	2
78	4	PAOZZ	5310-01-346-9445	45152	1600460	.NUT,SELF-LOCKING 1/4-20	EA	2
78	5	PAOZZ	5306-00-226-4825	80204	B1821BH031C075N	.SCREW,CAP,HEX 5/16-18 X 3/4	EA	2
78	6	PAOZZ	2540-01-152-7764	64386	67D794	.LATCH,HOOD	EA	2
78	7	PAOZZ	5305-00-071-2510	80204	B1821BH025C175N	.SCREW,CAP,HEX 1/4-20 X 1 3/4	EA	2
78	8	PFOZZ	5340-01-156-6776	64386	277-A-80-1	.STRAP,RETAINING	EA	2
78	9	PFOZZ	6160-01-390-8146	45152	2022170	.BATTERY BOX, TOP	EA	1
78	10	PAOZZ	5310-01-151-1036	45152	115307A	.NUT,SELF-LOCKING 3/8-16	EA	4
78	11	PAOZZ	5310-00-655-9544	96906	MS35690-604	.NUT,LOCK 3/8-16	EA	4
78	12	PFOZZ	6160-01-390-8142	45152	2044100	.BATTERY BOX,BOTTOM	EA	1
78	13	PAOZZ	5306-01-354-5769	45152	2629-H-5	.BOLT,CARRIAGE 3/8-16 X 10 1/2	EA	4
78	14	PAOZZ	5340-01-363-9130	45152	1972230	.CLIP,TUBE	EA	2
78	15	PAOZZ	5310-01-288-1116	82458	T893R	.NUT,SELF-LOCKING 3/8-16	EA	2
78	16	PAOZZ	3120-01-367-9484	45152	1953900	.ROLLER	EA	2
78	17	PFOZZ	5365-01-368-6147	45152	1953890	.SPACER,SLEEVE	EA	2
78	18	PAOZZ	5305-01-353-8268	45152	1754300	.SCREW,CAP 3/8-16 X 2 1/2	EA	2
78	19	PFOZZ	6160-01-368-9108	45152	1953860W	.PLATE,BATTERY TRAY	EA	1
78	20	PAOZZ	5310-00-208-1918	72962	SN-104-NM-22	.NUT,SELF-LOCKING #10-24	EA	4
78	21	PAOZZ	5305-00-984-6214	96906	MS35206-267	.SCREW,MACHINE #10-24 X 1	EA	4
78	22	PFOZZ	5340-01-092-1637	74687	028-561	.HOOK,SUPPORT	EA	2
78	23	PAOZZ	5305-01-386-8144	45152	1993360	SCREW,CAP 1/2-20 X 2 1/4	EA	2
78	24	PAOZZ	5315-01-377-1554	45152	356AX	PIN,COTTER	EA	2
78	25	PAOZZ	5310-00-809-5997	96906	MS27183-17	WASHER,FLAT 1/2	EA	2
78	26	PAOZZ	5325-00-270-8889	96906	MS35489-81	GROMMET, NONMETALLIC	EA	1
78	27	MOOZZ	- - -	45152	1467160-8	MOLDING,QUICKEDGE MAKE FROM PART NUMBER 75000343, CAGE 82654, APPROXIMATELY 8 INCHES LONG.	EA	1
78	28	PAOZZ	5310-01-111-0645	45152	110311A	NUT,SELF-LOCKING 5/8-11	EA	5
78	29	PFOZZ	5365-01-354-5817	45152	1924490	SPACER,SLEEVE	EA	2
78	30	PAOZZ	5310-00-205-9721	64959	102017	WASHER,FLAT 1/2	EA	2
78	31	PAOZZ	5310-00-221-4698	45152	411AX1	NUT,CASTLE 1/2-20	EA	2

Section II. REPAIR PARTS LIST

(1) ILLUSTRATION		(2)	(3)	(4)	(5)	(6)	(7)	(8)
(a) FIG NO.	(b) ITEM NO.	SMR CODE	NATIONAL STOCK NUMBER	CAGE	PART NUMBER	DESCRIPTION USABLE ON CODE	UM	QTY INC IN UNIT
						GROUP 0612 BATTERY BOX ASSEMBLY		
78	32	PAOZZ	5310-01-150-5918	45152	110312A	NUT,SELF-LOCKING 3/4-10	EA	1
78	33	PAOZZ	5305-01-149-1934	45152	111320A	SCREW,CAP,FLANGED 3/4-10 X 2	EA	1
78	34	PAOZZ	5315-01-355-3744	96652	28-04	PIN,STRAIGHT	EA	2
78	35	PFOZZ	2590-01-347-8372	45152	1803360W	BRACKET,BATTERY BOX	EA	1
78	36	PAOZZ	5310-01-288-1116	82458	T893R	NUT,SELF-LOCKING 3/8-16	EA	2
78	37	PAOZZ	3120-01-367-9484	45152	1953900	ROLLER	EA	2
78	38	PFOZZ	5365-01-368-6147	45152	1953890	SPACER,SLEEVE	EA	2
78	39	PAOZZ	5305-01-353-8268	45152	1754300	SCREW,CAP 3/8-16 X 2 1/2	EA	2
78	40	MOOZZ	- - -	45152	1467160-6	MOLDING,OUICKEDGE MAKE FROM PART NUMBER 75000343, CAGE 82654, APPROXIMATELY 6 INCHES LONG.	EA	2
78	41	PAOZZ	5306-01-150-5884	45152	115289A	BOLT,MACHINE 5/8-11 X 1 1/2	EA	5

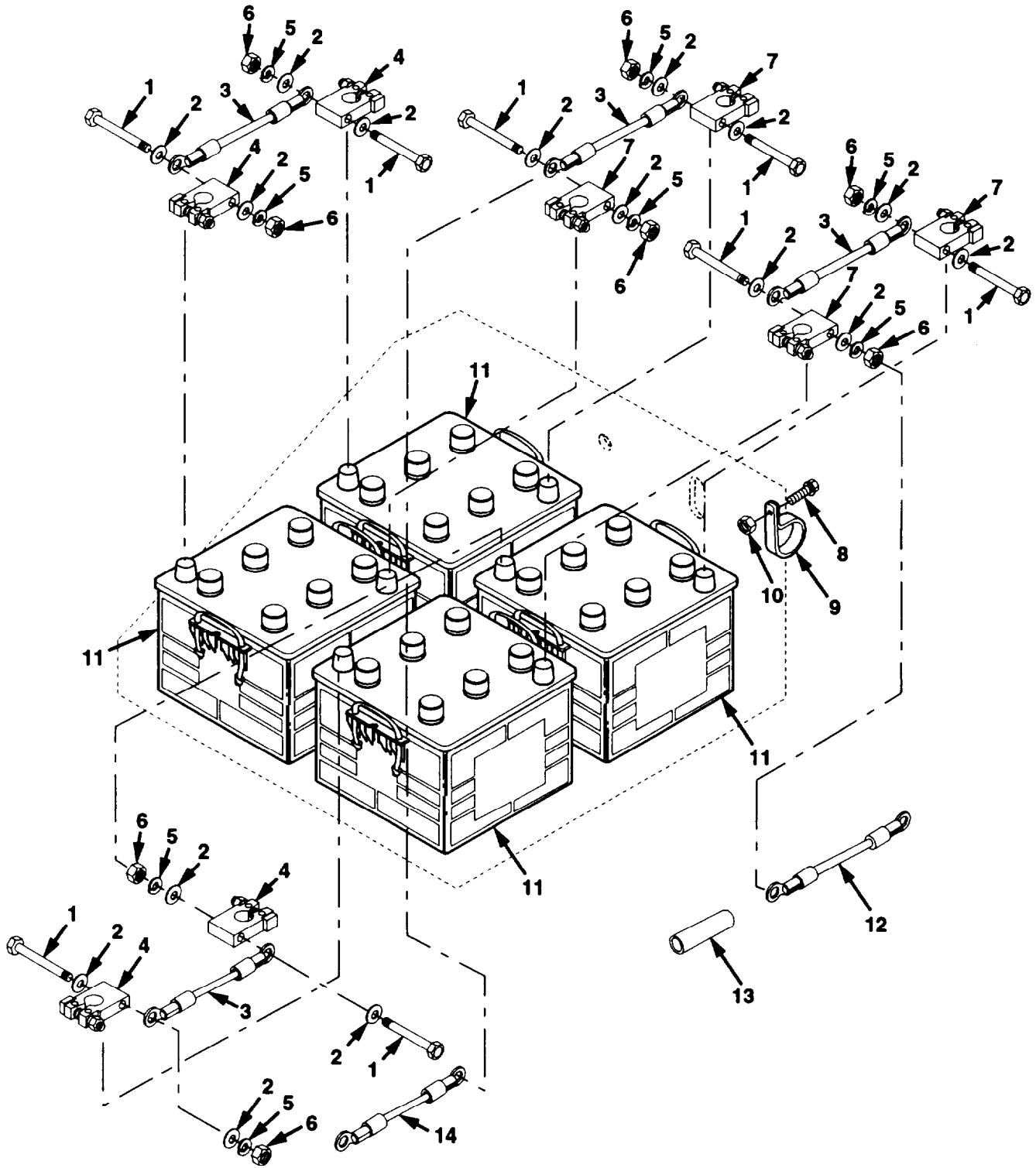

Figure 79. Battery Cables and Terminals

Section II. REPAIR PARTS LIST

(1) ILLUSTRATION		(2)	(3)	(4)	(5)	(6)	(7)	(8)
(a) FIG NO.	(b) ITEM NO.	SMR CODE	NATIONAL STOCK NUMBER	CAGE	PART NUMBER	DESCRIPTION USABLE ON CODE	UM	QTY INC IN UNIT
						GROUP 0612 BATTERY CABLES AND TERMINALS		
79	1	PAOZZ	5305-00-638-8920	80204	B1821BH038C225N	SCREW,CAP,HEX 3/8-16 X 2 1/4	EA	8
79	2	PAOZZ	5310-00-080-6004	96906	MS27183-14	WASHER,FLAT 3/8	EA	16
79	3	PAOZZ	6150-01-364-8677	45152	1939840	CABLE ASSEMBLY	EA	4
79	4	PAOZZ	5940-00-549-6581	96906	MS75004-1	TERMINAL,LUG	EA	4
79	5	PAOZZ	5310-00-637-9541	96906	MS35338-46	WASHER,LOCK 3/8	EA	8
79	6	PAOZZ	5310-00-655-9544	96906	MS35690-604	NUT,LOCK 3/8-16	EA	8
79	7	PAOZZ	5940-00-549-6583	96906	MS75004-2	LUG,TERMINAL,NEG	EA	4
79	8	PAOZZ	5305-01-340-0225	45152	1754210	SCREW,CAP,FLANGED 5/16-18 X 1	EA	1
79	9	PAOZZ	5340-01-365-9712	18076	S344G12	CLAMP,2 LOOP	EA	1
79	10	PAOZZ	5310-01-340-5671	45152	1333510	NUT,SELF-LOCKING 5/16-18	EA	1
79	11	PAOZZ	6140-01-431-1172	04055	6TLFP	BATTERY,12V DRY	EA	4
79	12	PAOZZ	6150-01-382-2291	45152	1973980	CABLE,BATTERY (-)	EA	1
79	13	MOOZZ		45152	120025A-60	SLEEVE,PROTECTIVE MAKE FROM PART NUMBER 6755001, CAGE 81851. APPROXIMATELY 60 INCHES LONG.	EA	1
79	14	PAOZZ	6150-01-365-5543	45152	1939830	CABLE ASSEMBLY	EA	1

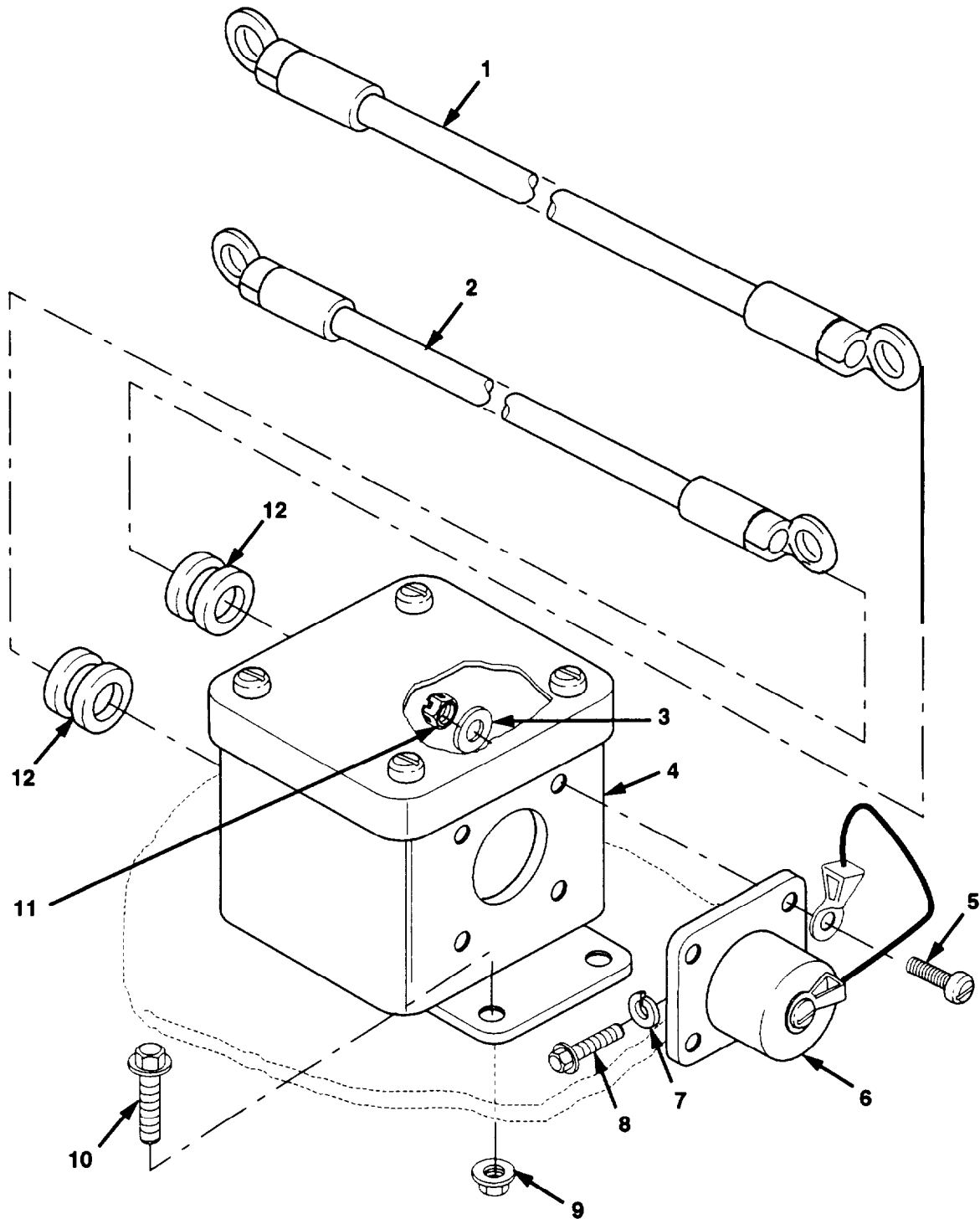

Figure 80. Slave Receptacle

Section II. REPAIR PARTS LIST

(1) ILLUSTRATION		(2)	(3)	(4)	(5)	(6)	(7)	(8)
(a) FIG NO.	(b) ITEM NO.	SMR CODE	NATIONAL STOCK NUMBER	CAGE	PART NUMBER	DESCRIPTION USABLE ON CODE	UM	QTY INC IN UNIT
						GROUP 0612 SLAVE RECEPTACLE		
80	1	PAOZZ	6150-01-382-2112	45152	1973970	CABLE,BATTERY (+)	EA	1
80	2	PAOZZ	6150-01-364-8676	45152	1939810	CABLE,BATTERY (-)	EA	1
80	3	PAOZZ	5310-00-167-0765	88044	AN970-3	WASHER,FLAT #10	EA	4
80	4	PFOZZ	5940-01-354-7446	45152	1531470	BOX,DRILLING	EA	1
80	5	PAOZZ	5305-01-150-5886	45152	2211HX	SCREW,MACHINE #10-24 X 1	EA	4
80	6	PAOZZ	5935-01-097-9974	19207	11674728	CONNECTOR RCPT	EA	1
80	7	PAOZZ	5310-00-407-9566	96906	MS35338-45	.WASHER,LOCK 5/16	EA	2
80	8	PAOZZ	5306-00-050-1237	80204	B1821BH031F063N	.SCREW,CAP,HEX 5/16-24 X 5/8	EA	2
80	9	PAOZZ	5310-01-340-5671	45152	1333510	NUT,SELF-LOCKING 5/16-18	EA	4
80	10	PAOZZ	5305-01-340-0225	45152	1754210	SCREW,CAP,FLANGED 5/16-18 X 1	EA	4
80	11	PAOZZ	5310-00-208-1918	72962	SN-104-NM-22	NUT,SELF-LOCKING #10-24	EA	4
80	12	PAOZZ	5325-00-276-5954	96906	MS35489-49	GROMMET,NONMETALLIC	EA	2

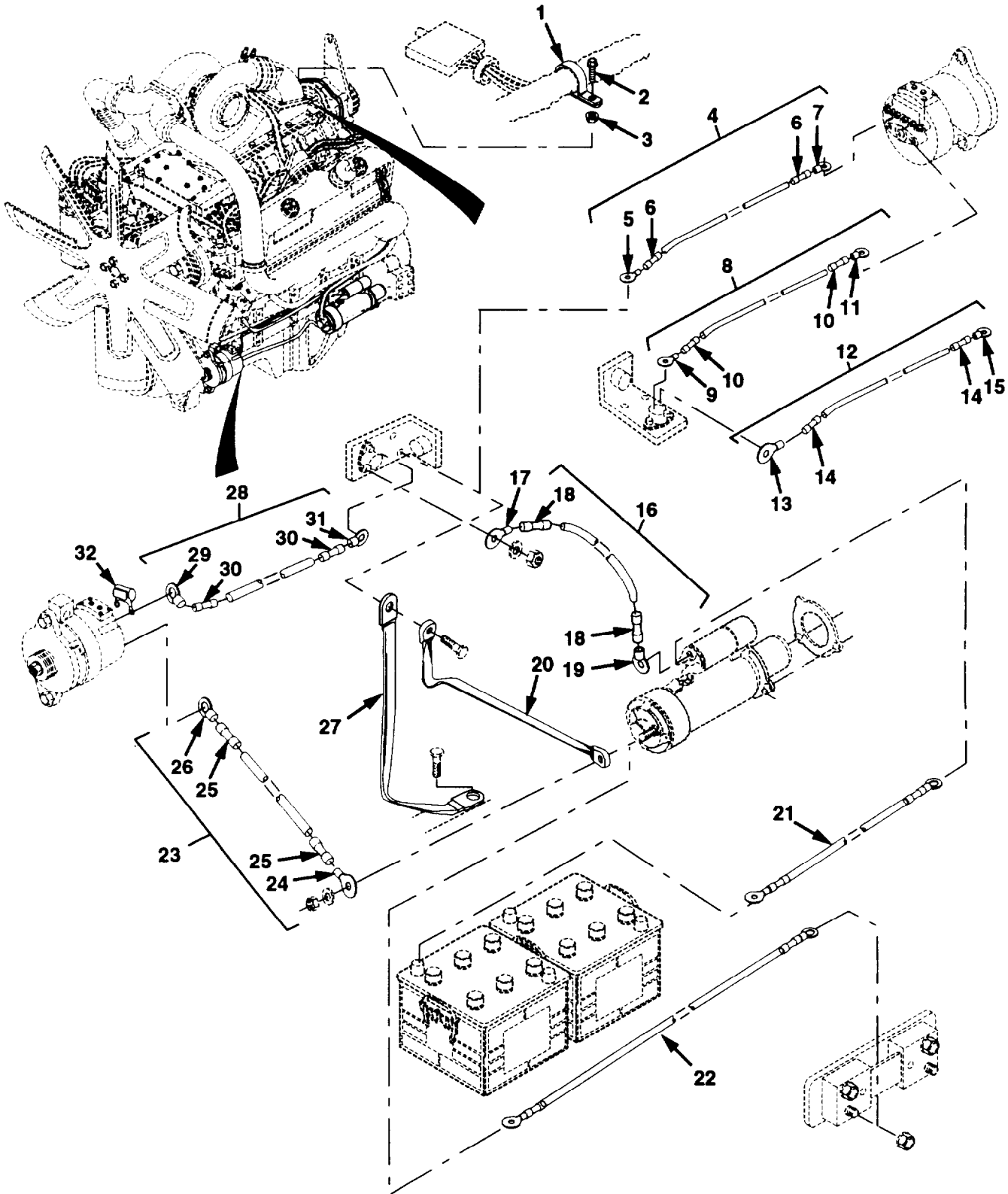

Figure 81. Engine Wiring Installation

Section II. REPAIR PARTS LIST

(1) ILLUSTRATION		(2)	(3)	(4)	(5)	(6) DESCRIPTION	(7)	(8)
(a) FIG NO.	(b) ITEM NO.	SMR CODE	NATIONAL STOCK NUMBER	CAGE	PART NUMBER	USABLE ON CODE	UM	QTY INC IN UNIT
						GROUP 0613 ENGINE WIRING INSTALLATION		
81	1	PAOZZ	5340-00-224-1204	84971	TA720S24	CLAMP,LOOP	EA	2
81	2	PAOZZ	5305-01-337-9120	45152	1754140	SCREW,CAP,FLANGED 1/4-20 X 1	EA	1
81	3	PAOZZ	5310-01-346-9445	45152	1600460	NUT,SELF-LOCKING 1/4-20	EA	1
81	4	MOOOO	- - -	45152	1901470W-64	WIRE ASSEMBLY MAKE FROM PART NUMBER 10516FX, CAGE 45152, APPROXIMATELY 64 INCHES LONG.	EA	1
81	5	PAOZZ	5940-00-115-2679	96906	MS20659-132	.TERMINAL,LUG	EA	1
81	6	MOOZZ	- - -	45152	1530030-2	.HEATSHRINK MAKE FROM PART NUMBER M2053/5-102-0, CAGE 81349, APPROXIMATELY 2 INCHES LONG.	EA	2
81	7	PAOZZ	5940-00-557-4338	96906	MS25036-125	.TERMINAL,LUG	EA	1
81	8	MOOOO	- - -	45152	1805610W-18	WIRE ASSEMBLY MAKE FROM PART NUMBER 10516FX, CAGE 45152, APPROXIMATELY 18 INCHES LONG.	EA	1
81	9	PAOZZ	5940-00-115-2679	96906	MS20659-132	.TERMINAL,LUG	EA	1
81	10	MOOZZ	- - -	45152	1530040-2	.HEATSHRINK MAKE FROM PART NUMBER M23053/5-102-0, CAGE 00779, APPROXIMATELY 2 INCHES LONG.	EA	2
81	11	PAOZZ	5940-00-615-6687	00779	33469	.TERMINAL,LUG	EA	1
81	12	MOOOO	- - -	45152	1805630W-122	WIRE ASSEMBLY MAKE FROM PART NUMBER 10516FX, CAGE 45152, APPROXIMATELY 122 INCHES LONG.	EA	1
81	13	PAOZA	5940-00-615-6687	00779	33469	.TERMINAL,LUG	EA	1
81	14	MOOZZ	- - -	45152	1530040-2	.HEATSHRINK MAKE FROM PART NUMBER M23053/5-102-0, CAGE 81349, APPROXIMATELY 2 INCHES LONG.	EA	1
81	15	PAOZZ	5940-00-557-4338	96906	MS25036-125	.TERMINAL,LUG	EA	1
81	16	MOOOO	- - -	45152	1805620W-12	WIRE ASSEMBLY MAKE FROM PART NUMBER 10516FX, CAGE 45152, APPROXIMATELY 12 INCHES LONG.	EA	1
81	17	PAOZA	5940-00-615-6687	00779	33469	.TERMINAL,LUG	EA	1
81	18	MOOZZ	- - -	45152	1530040-2	.HEATSHRINK MAKE FROM PART NUMBER M23053/5-102-0, CAGE 81349, APPROXIMATELY 2 INCHES LONG.	EA	2
81	19	PAOZZ	5940-00-115-4996	96906	MS20659-145	.TERMINAL,LUG	EA	1
81	20	PAOZZ	5999-01-355-3788	45152	1647540	STRAP,GROUND	EA	1

Section II. REPAIR PARTS LIST

(1) ILLUSTRATION		(2)	(3)	(4)	(5)	(6)	(7)	(8)
(a) FIG NO.	(b) ITEM NO.	SMR CODE	NATIONAL STOCK NUMBER	CAGE	PART NUMBER	DESCRIPTION USABLE ON CODE	UM	QTY INC IN UNIT
						GROUP 0613 ENGINE WIRING INSTALLATION		
81	21	PAOZZ	6150-01-378-4065	45152	1974010	CABLE,BATTERY,(+)	EA	1
81	22	PAOZZ	6150-01-382-2964	45152	1974020	CABLE,BATTERY,(-)	EA	1
81	23	MOOOO	- - -	45152	1805640W-18	WIRE ASSEMBLY MAKE FROM PART NUMBER 10516FX, CAGE 45152, APPROXIMATELY 18 INCHES LONG.	EA	1
81	24	PAOZZ	5940-00-115-4996	96906	M520659-145	.TERMINAL,LUG	EA	1
81	25	MOOZZ		45152	1530030-2	.HEATSHRINK MAKE FROM PART NUMBER 53711-3, CAGE 00779, APPROXIMATELY 2 INCHES LONG.	EA	2
81	26	PAOZZ	5940-00-115-2679	96906	MS20659-132	.TERMINAL,LUG	EA	1
81	27	PAOZZ	5940-01-354-4470	45152	1894850	STRAP,GROUND	EA	1
81	28	MOOOO	- - -	45152	1805610W-14	WIRE ASSEMBLY MAKE FROM PART NUMBER 10516FX, CAGE 45152, APPROXIMATELY 14 INCHES LONG.	EA	1
81	29	PAOZA	5940-00-615-6687	00779	33469	.TERMINAL,LUG	EA	1
81	30	MOOZZ	- - -	45152	1530040-2	HEATSHRINK MAKE FROM PART NUMBER 54053-3, CAGE 00779, APPROXIMATELY 2 INCHES LONG.	EA	2
81	31	PAOZZ	5940-00-115-2679	96906	MS20659-132	.TERMINAL,LUG	EA	1
81	32	PFOZZ	5910-01-393-0366	45152	2068190	CAPACITOR,EMI	EA	1

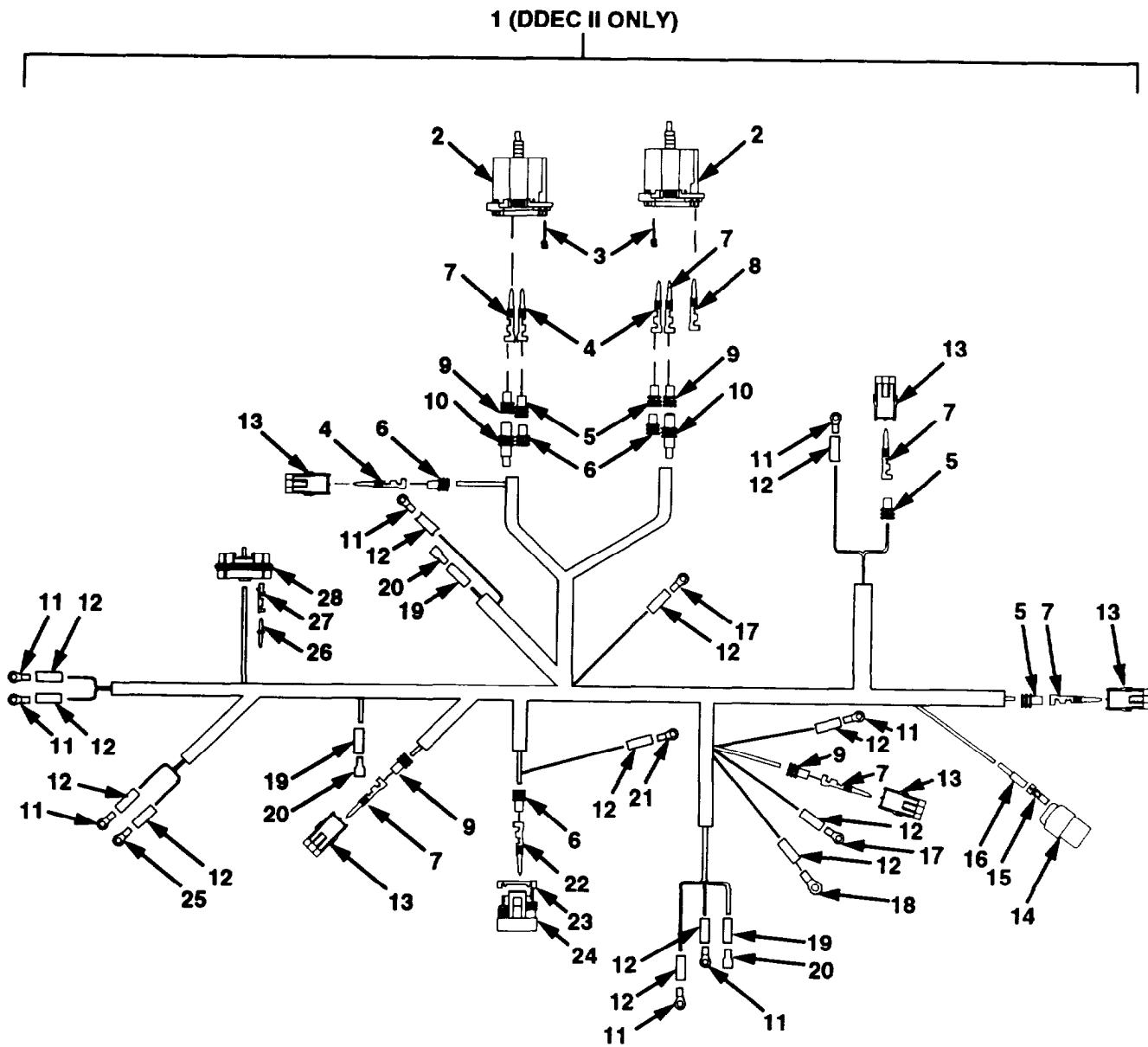

Figure 82. Engine Wiring Harness (Sheet 1 of 2)

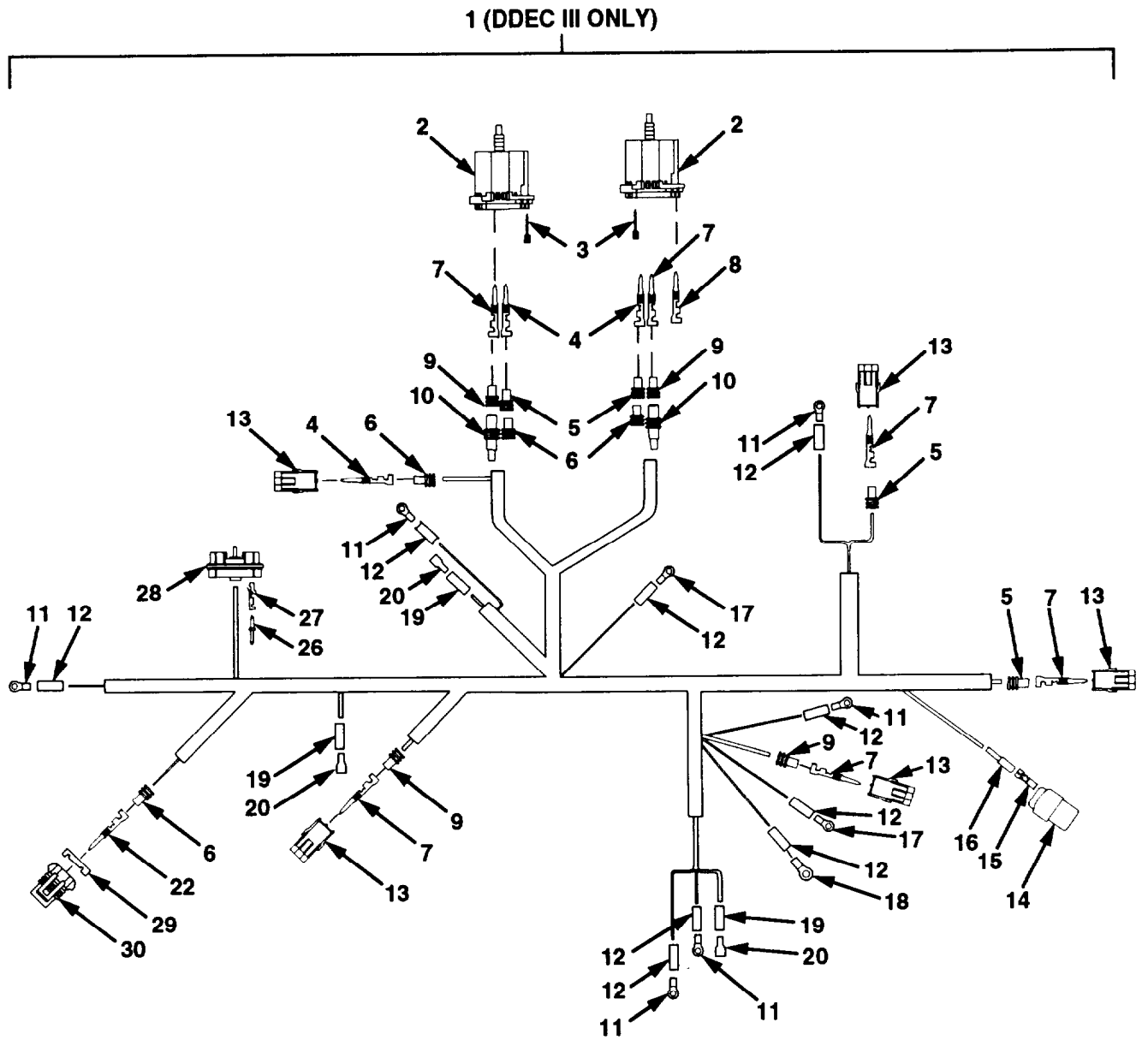

Figure 82. Engine Wiring Harness (Sheet 2 of 2)

Section II. REPAIR PARTS LIST

(1) ILLUSTRATION		(2)	(3)	(4)	(5)	(6)	(7)	(8)
(a) FIG NO.	(b) ITEM NO.	SMR CODE	NATIONAL STOCK NUMBER	CAGE	PART NUMBER	DESCRIPTION USABLE ON CODE	UM	QTY INC IN UNIT
						GROUP 0613 ENGINE WIRING HARNESS		
82	1	PBFFF	6150-01-355-8153	45152	1804760	WIRE HARNESSS,ENGINE DDEC II ONLY	EA	1
82	1	PBFFF	- - -	45152	3046010	WIRE HARNESS,ENGINE DDEC III ONLY	EA	1
82	2	PAOZZ	5935-01-320-1621	77060	12020005	.CONNECTOR,MALE	EA	2
82	3	PAOZZ	5935-01-351-0431	77060	12010852	.LOCK,SECONDARY	EA	4
82	4	PAOZZ	5940-01-234-7272	77060	12089040	.CONTACT,ELECTRICAL	EA	17
82	5	PAOZZ	5975-01-333-5974	77060	12015193	.SEAL,CABLE	EA	11
82	6	PAOZZ	5975-01-310-5011	77060	12015323	.BOOT,DUST AND MSTRE DDEC III ONLY	EA	18
82	6	PAOZZ	5975-01-310-5011	77060	12015323	.BOOT,DUST AND MSTRE DDEC II ONLY	EA	23
82	7	PAOZZ	5999-01-319-7394	77060	12089305	.CONTACT,ELECTRICAL	EA	23
82	8	PAOZZ	5940-01-336-7095	77060	12089306	.TERMINAL,MALE	EA	1
82	9	PAOZZ	5975-01-226-8078	77060	12010293	.BOOT,DUST AND MSTRE	EA	19
82	10	PAOZZ	5975-01-339-9574	77060	1201 0300	.BOOT,DUST AND MSTRE	EA	13
82	11	PAOZZ	5940-01-353-5702	00779	40725	.TERMINAL,LUG DDEC III ONLY	EA	6
82	11	PAOZZ	5940-01-353-5702	00779	40725	.TERMINAL,LUG DDEC II ONLY	EA	5
82	12	MOOZZ	- - -	06090	SCL3/8-2	.HEATSHRINK,SEAIED MAKE FROM PART NUMBER RT1301X3-8RED, CAGE 06090, APPROXIMATELY 2 INCHES LONG. DDEC III ONLY	EA	9
82	12	MOOZZ	- - -	06090	SCL3/8-2	.HEATSHRINK,SEALED MAKE FROM PART NUMBER RT1301X3-8RED, CAGE 06090, APPROXIMATELY 2 INCHES LONG, DDEC II ONLY	EA	14
82	13	PAOZZ	5935-01-214-4163	77060	12010973	.CONNECTOR,2 PIN	EA	5
82	14	PAOZZ	5935-00-677-4444	19207	7064586	.INSERT,CONNECTOR	EA	1
82	15	PAOZZ	5940-00-399-6676	19207	8338564	.TERMINAL ASSEMBLY	EA	2
82	16	PAOZZ	5970-00-833-8562	77060	5297052	.INSULATOR,BUSHING	EA	2
82	17	PAOZZ	5940-00-050-6215	98410	C-330-14	.TERMINAL,LUG	EA	1
82	18	PAOZZ	- - -	98410	B-140-38HD	.TERMINAL,LUG	EA	1
82	19	MOOZZ	- - -	06090	RT-3N0.2-1	.HEATSHRINK MAKE FROM PART NUMBER RT-3N0.2, CAGE 06090, APPROXIMATELY 1 INCH LONG.	EA	3
82	20	PAOZZ	5940-00-874-9033	00779	41274	.TERMINAL	EA	3
82	21	PAOZZ	5940-00-113-3145	96906	MS20659-163	.TERMINAL,LUG DDEC II ONLY	EA	1
82	22	PAOZZ	5940-01-353-3175	77060	12077411	.TERMINAL DDEC III ONLY	EA	2
82	22	PAOZZ	5940-01-353-3175	77060	12077411	.TERMINAL DDEC II ONLY	EA	5

Section II. REPAIR PARTS LIST

(1) ILLUSTRATION		(2)	(3)	(4)	(5)	(6)	(7)	(8)
(a) FIG NO.	(b) ITEM NO.	SMR CODE	NATIONAL STOCK NUMBER	CAGE	PART NUMBER	DESCRIPTION USABLE ON CODE	UM	QTY INC IN UNIT
						GROUP 0613 ENGINE WIRING HARNESS		
82	23	PAOZZ	5940-01-347-3383	77060	15300017	.LOCK,SECONDARY DDEC II ONLY	EA	1
82	24	PAOZZ	5940-01-347-0013	77060	1530 0030	.CONNECTOR DDEC II ONLY	EA	1
82	25	PAOZZ	- - -	00779	40724	.TERMINAL,STUD DDEC II ONLY	EA	1
82	26	PAOZZ	5935-01-336-1792	77060	12034413	.PLUG,CAVITY	EA	14
82	27	PAOZZ	5940-01-333-6368	77060	12047680	.TERMINAL	EA	16
82	28	PAOZZ	5935-01-336-6408	77060	12034398	.CONNECTOR	EA	1
82	29	PAOZZ	- - -	77060	15300014	.LOCK,SECONDARY DDEC III ONLY	EA	1
82	30	PAOZZ	5935-01-308-7866	77060	15300027	.CONNECTOR BODY,PLUG DDEC III ONLY	EA	1

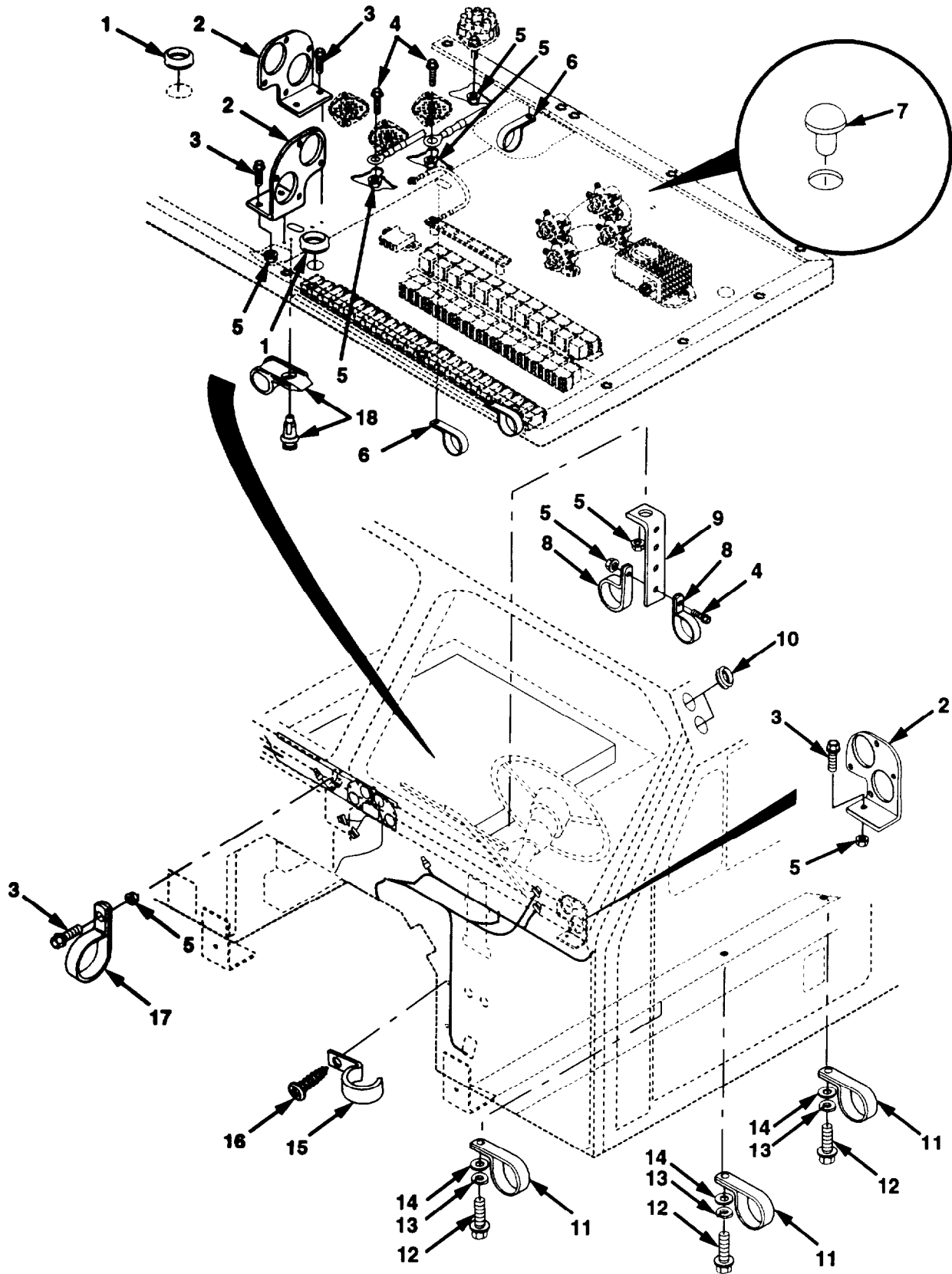

Figure 83. Cab Wiring Installation (Sheet 1 of 3)

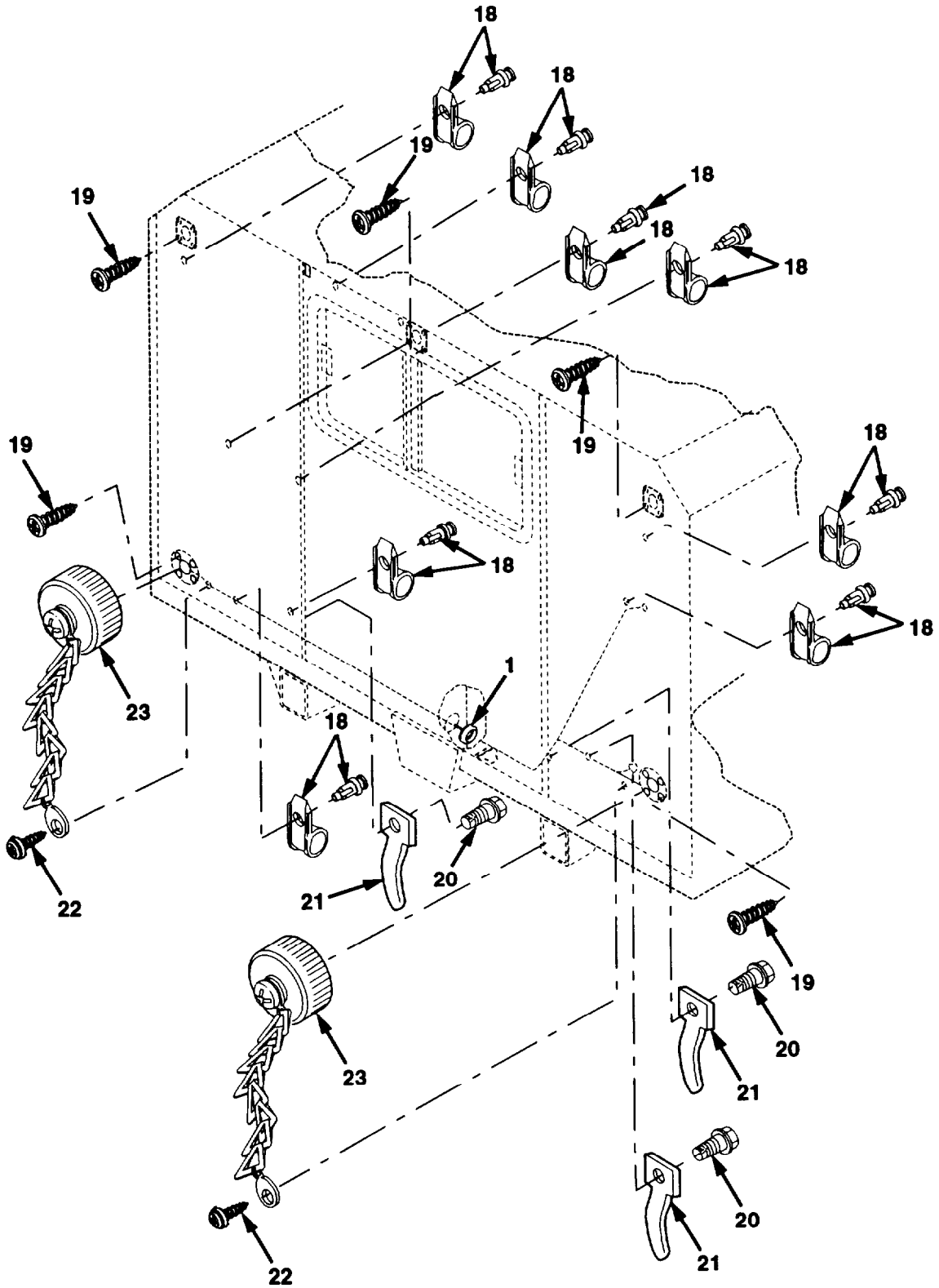

Figure 83. Cab Wiring Installation (Sheet 2 of 3)

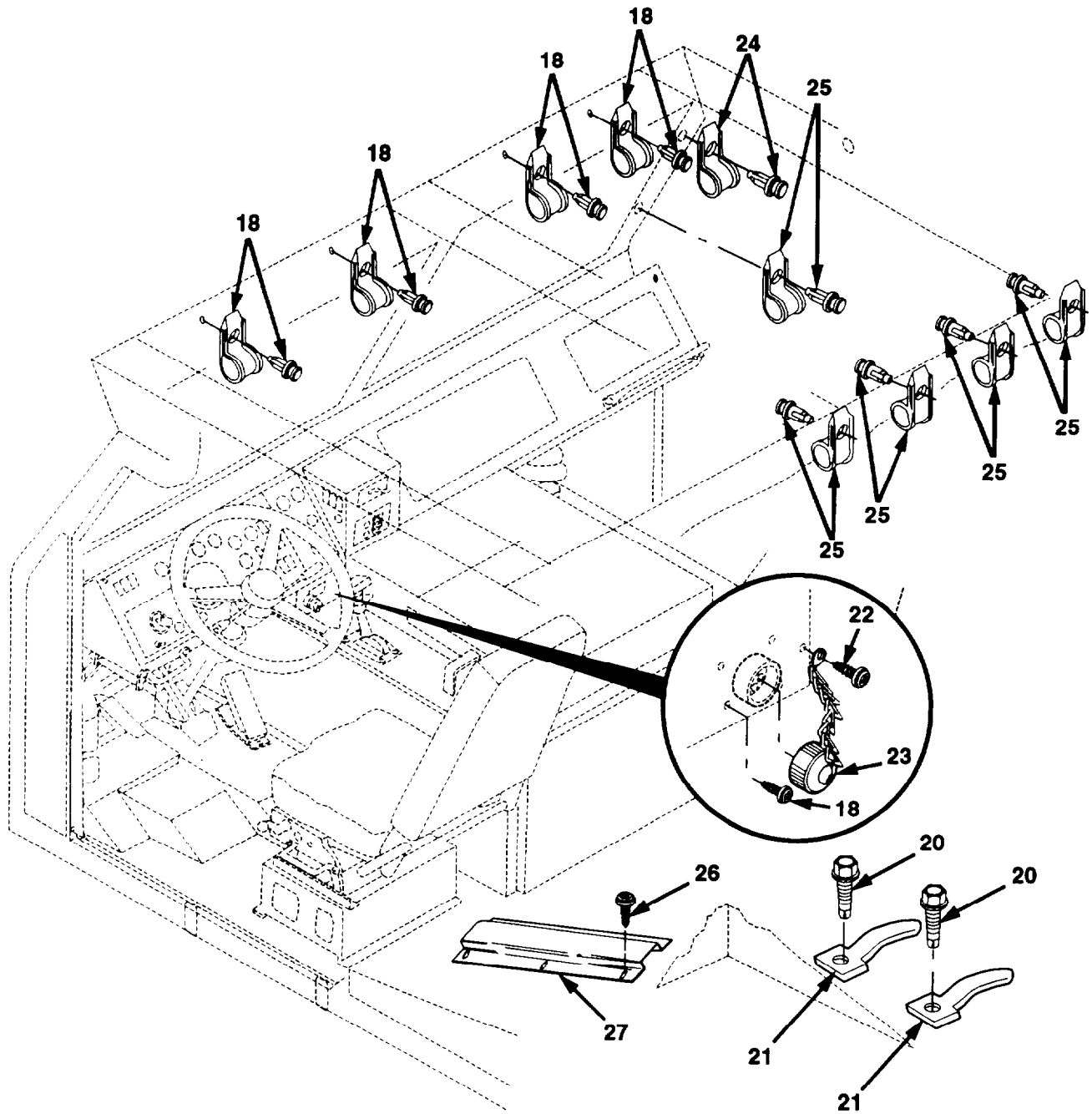

Figure 83. Cab Wiring Installation (Sheet 3 of 3)

Section II. REPAIR PARTS LIST

(1) ILLUSTRATION		(2)	(3)	(4)	(5)	(6)	(7)	(8)
(a) FIG NO.	(b) ITEM NO.	SMR CODE	NATIONAL STOCK NUMBER	CAGE	PART NUMBER	DESCRIPTION USABLE ON CODE	UM	QTY INC IN UNIT
						GROUP 0613 CAB WIRING INSTALLATION		
83	1	PAOZZ	5325-00-290-1960	96906	MS35489-27	GROMMET, NONMETALLIC	EA	3
83	2	PFOZZ	5340-01-353-1986	45152	1760890	BRACKET, CONNECTOR	EA	3
83	3	PAOZZ	5305-01-344-8899	45152	1606140	SCREW, CAP, FLANGED 1/4-20 X 3/4	EA	7
83	4	PAOZZ	5305-01-337-9120	45152	1754140	SCREW, CAP, FLANGED 1/4-20 X 1	EA	3
83	5	PAOZZ	5310-01-346-9445	45152	1600460	NUT, SELF-LOCKING 1/4-20	EA	19
83	6	PAOZZ	5340-00-404-4098	75272	COV1713	CLAMP, LOOP	EA	2
83	7	PAOZZ	5340-00-837-9912	28520	DP-437-2633	PLUG, HOLE	EA	5
83	8	PFOZZ	5340-00-404-4100	75272	COV-2113	CLAMP, LOOP	EA	2
83	9	PFOZZ	5340-01-352-8412	45152	1933500	BRACKET, CLIP	EA	1
83	10	PAOZZ	5325-00-281-4365	70485	374	GROMMET, NONMETALLIC	EA	2
83	11	PAOZZ	5340-00-725-5280	96906	MS21333-125	CLAMP, LOOP	EA	3
83	12	PAOZZ	5305-00-225-3843	96906	MS90725-8	SCREW, CAP, HEX 1/4-20 X 1	EA	3
83	13	PAOZZ	5310-00-274-8715	96906	MS35338-63	WASHER, LOCK 1/4	EA	3
83	14	PAOZZ	5310-00-809-4058	96906	MS27183-10	WASHER, FLAT 1/4	EA	3
83	15	PAOZZ	5340-01-298-3216	75272	COV-1913	CLAMP, LOOP	EA	2
83	16	PAOZZ	5305-01-274-0028	93907	234 86500-382	SCREW, TAPPING, THD 1/4-20 X 3/4	EA	2
83	17	PAOZZ	5340-00-922-6301	96906	MS21333-79	CLAMP, LOOP	EA	1
83	18	PAOZZ	5340-01-151-8391	83014	H360-4-2	CLAMP, LOOP	EA	12
83	19	PAOZZ	5305-00-984-4988	96906	MS35206-228	SCREW, MACHINE #6-32 x 3/8	EA	24
83	20	PAOZZ	5305-00-855-0957	96906	MS24629-46	SCREW, TAPPING, THD 10-24 x 1/2	EA	5
83	21	PAOZZ	5975-01-047-0069	06383	SSC2S-S10-C	CLIP, WIRE	EA	5
83	22	PAOZZ	5305-01-361-4638	73439	391 3381 040	SCREW, SHEET METAL	EA	3
83	23	PFOZZ	5935-00-238-6419	96906	MS25043-12DA	COVER, ELEC CONN	EA	3
83	24	PAOZZ	5340-01-164-6472	83014	H360-13-12	CLAMP, LOOP	EA	1
83	25	PAOZZ	5340-01-419-1315	83014	H360K2593	CLAMP, LOOP	EA	5
83	26	PAFZZ	5305-01-354-5761	73439	B71-04360-011	SCREW, TAPPING #8-18 x 1/2	EA	5
83	27	PFFZZ	5340-01-352-8377	45152	1888760	COVER, CAB WIRING	EA	1

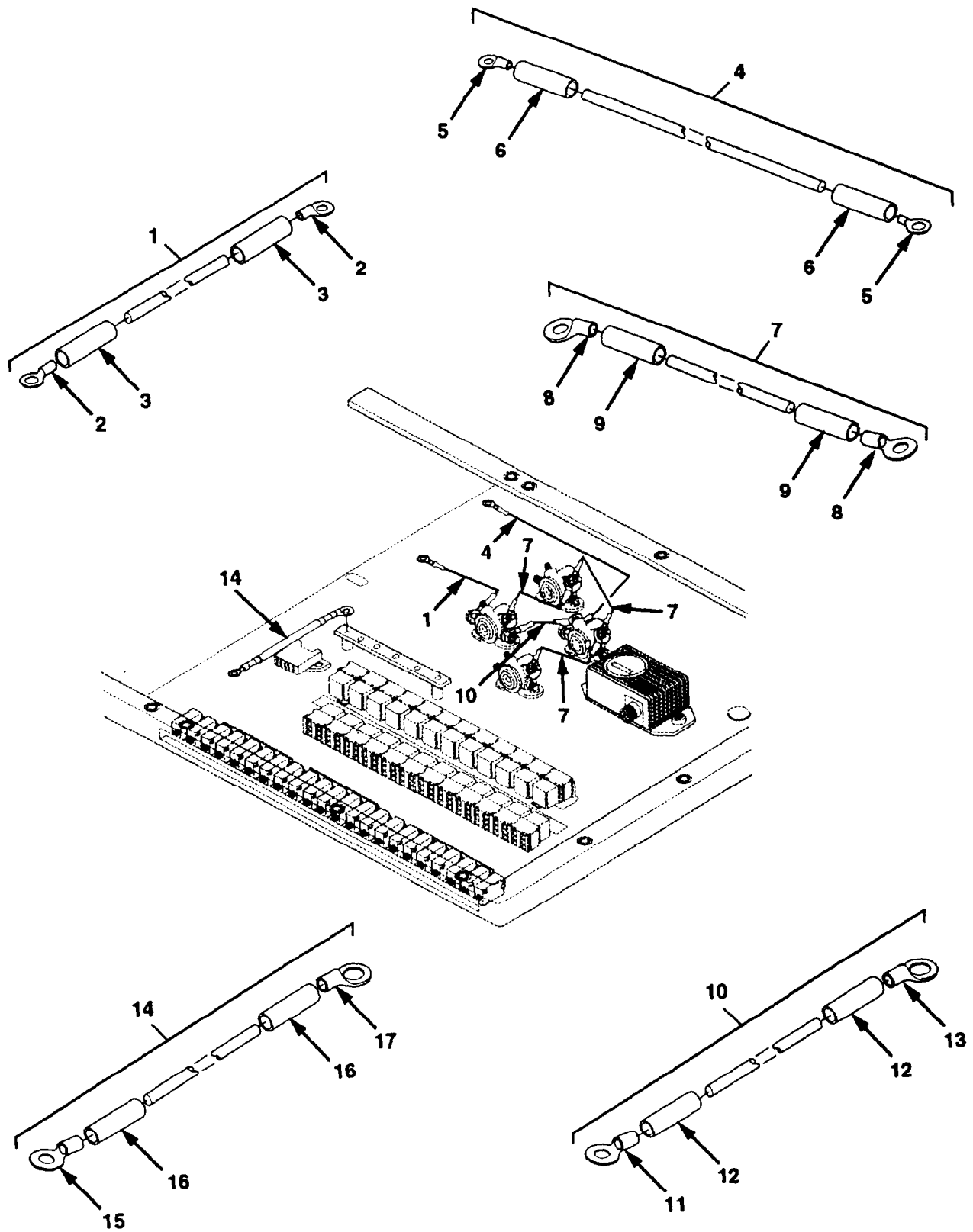

Figure 84. Electrical Control Box Wiring Harnesses (Sheet 1 of 5)

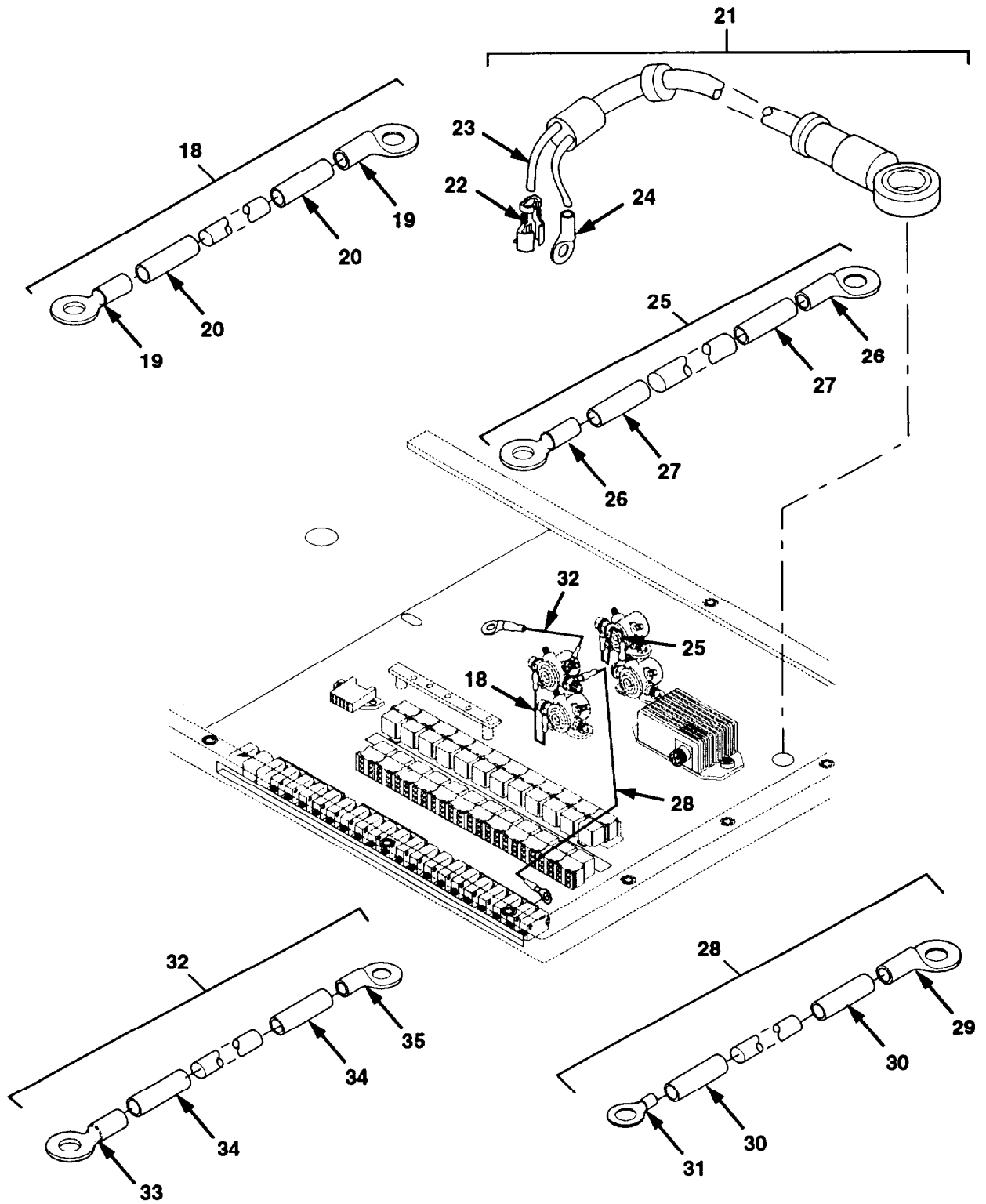

Figure 84. Electrical Control Box Wiring Harnesses (Sheet 2 of 5)

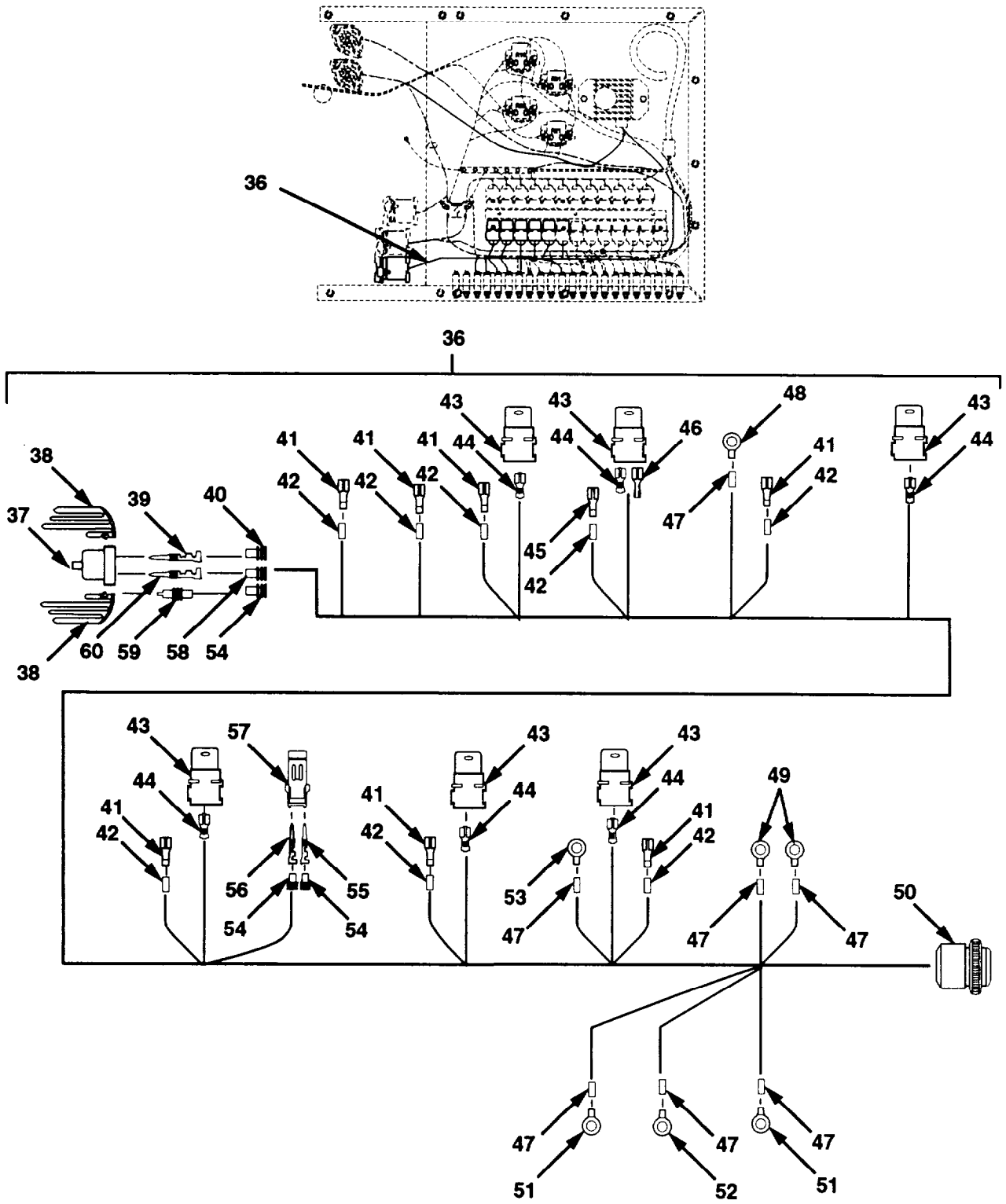

Figure 84. Electrical Control Box Wiring Harnesses (Sheet 3 of 5)

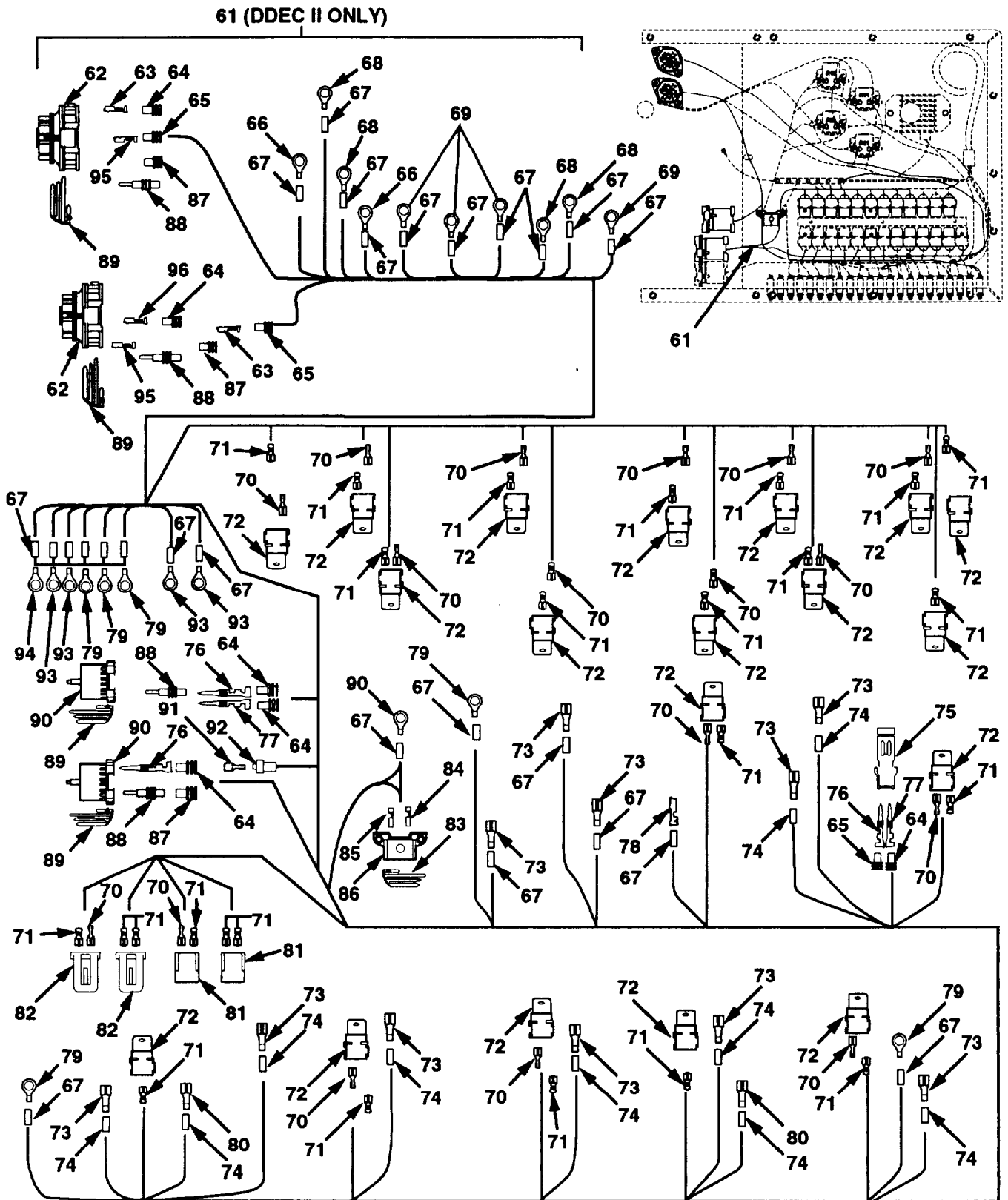

Figure 84. Electrical Control Box Wiring Harnesses (Sheet 4 of 5)

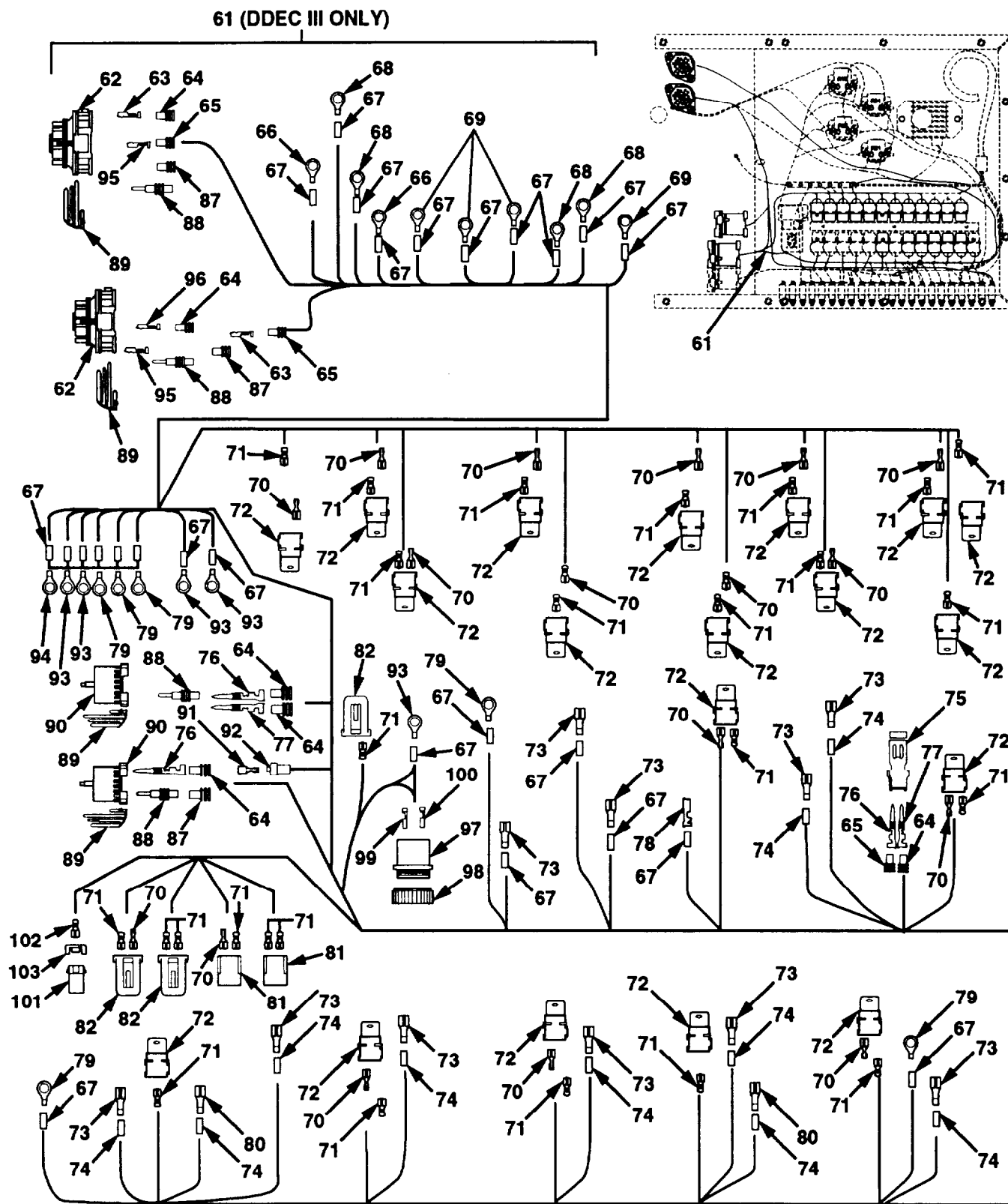

Figure 84. Electrical Control Box Wiring Harnesses (Sheet 5 of 5)

Section II. REPAIR PARTS LIST

(1) ILLUSTRATION		(2)	(3)	(4)	(5)	(6) DESCRIPTION	(7)	(8)
(a) FIG NO.	(b) ITEM NO.	SMR CODE	NATIONAL STOCK NUMBER	CAGE	PART NUMBER	USABLE ON CODE	UM	QTY INC IN UNIT
						GROUP 0613 ELECTRICAL CONTROL BOX WIRING HARNESSSES		
84	1	M0000	- - -	45152	1805650W-110	WIRE ASSEMBLY MAKE FROM PART NUMBER 1987FX, CAGE 45152, APPROXIMATELY 110 INCHES LONG.	EA	1
84	2	PAOZZ	5940-00-115-2674	96906	MS20659-108	.TERMINAL,LUG	EA	2
84	3	MOOZZ	- - -	45152	1343990-2	.INSULATION,SLEEVING MAKE FROM PART NUMBER 53706-6, CAGE 00779, APPROXIMATELY 2 INCHES LONG.	EA	2
84	4	M0000	- - -	45152	1806450W-60	WIRE ASSEMBLY MAKE FROM PART NUMBER 2264FX, CAGE 45152, APPROXIMATELY 60 INCHES LONG.	EA	1
84	5	PAOZZ	5940-00-115-4991	96906	MS20659-131	.TERMINAL,LUG	EA	2
84	6	MOOZZ		45152	1343990-2	.INSULATION,SLEEVING MAKE FROM PART NUMBER 53706-6, CAGE 00779, APPROXIMATELY 2 INCHES LONG.	EA	2
84	7	M0000	- - -	45152	1870540W-8	WIRE ASSEMBLY MAKE FROM PART NUMBER 1927FX, CAGE 45152, APPROXIMATELY 8 INCHES LONG.	EA	3
84	8	PAOZZ	5940-00-107-1481	96906	MS20659-104	.TERMINAL,LUG	EA	2
84	9	MOOZZ		45152	1704950-1	.HEATSHRINK MAKE FROM PART NUMBER M23053/5-106-0, CAGE 81349, APPROXIMATELY 1 INCH LONG.	EA	2
84	10	M0000	- - -	45152	1870490W-5	WIRE ASSEMBLY MAKE FROM PART NUMBER 1244FX, CAGE 45152, APPROXIMATELY 5 INCHES LONG.	EA	1
84	11	PAOZZ	- - -	00779	34125	.TERMINAL,LUG	EA	1
84	12	MOOZZ	- - -	45152	1704950-1	.HEATSHRINK MAKE FROM PART NUMBER M23053/5-106-0, CAGE 00779, APPROXIMATELY 1 INCH LONG.	EA	2
84	13	PAOZZ	5940-00-107-1481	96906	MS20659-104	.TERMINAL,LUG	EA	1
84	14	M0000	- - -	45152	2077060W-10	WIRE ASSEMBLY MAKE FROM PART NUMBER 4127FX, CAGE 45152, APPROXIMATELY 10 INCHES LONG.	EA	1
84	15	PAOZZ	5940-00-636-7900	00779	33458	.TERMINAL,LUG	EA	1
84	16	MOOZZ	- - -	45152	1715900-1	.HEATSHRINK MAKE FROM PART NUMBER 603314-2, CAGE 00779, APPROXIMATELY 1 INCH LONG.	EA	2
84	17	PAOZZ	5940-00-504-5878	00779	32994	.TERMINAL,LUG	EA	1

Section II. REPAIR PARTS LIST

(1) ILLUSTRATION		(2)	(3)	(4)	(5)	(6)	(7)	(8)
(a) FIG NO.	(b) ITEM NO.	SMR CODE	NATIONAL STOCK NUMBER	CAGE	PART NUMBER	DESCRIPTION USABLE ON CODE	UM	QTY INC IN UNIT
						GROUP 0613 ELECTRICAL CONTROL BOX WIRING HARNESSSES		
84	18	MOOOO	- - -	45152	1870480W-8	WIRE ASSEMBLY MAKE FROM PART NUMBER 1245FX, CAGE 45152, APPROXIMATELY 8 INCHES LONG.	EA	1
84	19	PAOZZ	5940-00-113-9819	96906	MS20659-106	.TERMINAL,LUG	EA	2
84	20	MOOZZ	- - -	45152	1715900-1	.HEATSHRINK MAKE FROM PART NUMBER 603314-2, CAGE 00779, APPROXIMATELY 1 INCH LONG.	EA	2
84	21	PAFFF	5995-01-355-4395	24600	1916450	POWER HARNESS, RADIO	EA	1
84	22	PAFZZ	5940-01-394-4065	00779	62090-1	.RCPT AND TAB COMB	EA	1
84	23	PAFZZ	5995-01-225-7627	80063	A3014039-4	.CABLE ASSY,POWER	EA	1
84	24	PAFZZ	- - -	98410	C-336-8	.TERMINAL,LUG	EA	1
84	25	MOOOO	- - -	45152	1870480W-6	WIRE ASSEMBLY MAKE FROM PART NUMBER 1245FX, CAGE 45152, APPROXIMATELY 6 INCHES LONG.	EA	1
84	26	PAOZZ	5940-00-113-9819	96906	MS20659-106	.TERMINAL,LUG	EA	2
84	27	MOOZZ	- - -	45152	1715900-1	.HEATSHRINK VALVE FROM PART NUMBER 603314-2, CAGE 00779, APPROXIMATELY 1 INCH LONG.	EA	2
84	28	MOOOO	- - -	45152	1870470W-27	WIRE ASSEMBLY MAKE FROM PART NUMBER 4127FX, CAGE 45152, APPROXIMATELY 27 INCHES LONG.	EA	1
84	29	PAOZZ	5940-00-113-9819	96906	MS20659-106	.TERMINAL,LUG	EA	1
84	30	MOOZZ	- - -	45152	1715900-1	.HEATSHRINK MAKE FROM PART NUMBER 603314-2, CAGE 00779, APPROXIMATELY 1 INCH LONG.	EA	2
84	31	PAOZZ	5940-00-050-6213	80212	P426	.TERMINAL,LUG	EA	1
84	32	MOOOO	- - -	45152	1870490W-15	WIRE ASSEMBLY MAKE FROM PART NUMBER 1244FX, CAGE 45152, APPROXIMATELY 15 INCHES LONG.	EA	1
84	33	PAOZZ	5940-00-107-1481	96906	MS20659-104	.TERMINAL,LUG	EA	1
84	34	MOOZZ	- - -	45152	1704950-1	.HEATSHRINK MAKE FROM PART NUMBER M23053/5-106-0, CAGE 81349, APPROXIMATELY 1 INCH LONG.	EA	2
84	35	PAOZZ	- - -	00779	34125	.TERMINAL,LUG	EA	1
84	36	PBFFF	6150-01-356-8141	45152	1857620	HARNESS,ECB/LIGHT	EA	1
84	37	PAOZZ	5935-01-320-1621	77060	12020005	.CONNECTOR,MALE	EA	1
84	38	PAOZZ	5935-01-351-0431	77060	12010852	.LOCK,SECONDARY	EA	2

Section II. REPAIR PARTS LIST

(1) ILLUSTRATION		(2)	(3)	(4)	(5)	(6)	(7)	(8)
(a) FIG NO.	(b) ITEM NO.	SMR CODE	NATIONAL STOCK NUMBER	CAGE	PART NUMBER	DESCRIPTION USABLE ON CODE	UM	QTY INC IN UNIT
						GROUP 0613 ELECTRICAL CONTROL BOX WIRING HARNESSSES		
84	39	PAOZZ	5940-01-234-7272	77060	12089040	.CONTACT,ELECTRICAL	EA	9
84	40	PAOZZ	5975-01-333-5974	77060	12015193	.SEAL,CABLE	EA	2
84	41	PAOZZ	5940-00-874-9033	00779	41274	.TERMINAL	EA	7
84	42	MOOZZ	- - -	06090	RT-3N0.2-2	.HEATSHRINK MAKE FROM PART NUMBER RT-3N0.2, CAGE 06090, APPROXIMATELY 2 INCHES LONG.	EA	8
84	43	PAOZZ	5935-01-208-3507	53867	3-334-485-008	.SOCKET,RELAY	EA	6
84	44	PAOZZ	5940-00-620-9780	00779	42282-2	.TERMINAL,QUICK DISC	EA	23
84	45	PAOZZ	5940-01-047-8489	00779	41450	.TERMINAL	EA	1
84	46	PAOZZ	5940-01-353-6476	00779	60253-2	.TERMINAL,FASTENER	EA	2
84	47	MOOZZ	- - -	06090	SCL3/8-2	.HEATSHRINK,SEALED MAKE FROM PART NUMBER RT1301X3-8RED, CAGE 06090, APPROXIMATELY 2 INCHES LONG.	EA	8
84	48	PAOZZ	5940-01-368-6777	98410	B-136-08HD	.TERMINAL	EA	1
84	49	PAOZZ	5940-01-353-5702	00779	40725	.TERMINAL,LUG	EA	2
84	50	PAOZZ	5935-00-605-9322	80064	1755683	.CONNECTOR	EA	1
84	51	PAOZZ	5940-00-113-9819	98410	C-330-56	.TERMINAL,LUG	EA	2
84	52	PAOZZ	5940-01-356-7928	98410	B-318-56	.TERMINAL,LUG	EA	1
84	53	PAOZZ	5940-01-322-6355	59730	C123	.TERMINAL,LUG	EA	2
84	54	PAOZZ	5975-01-226-8078	77060	12010293	.BOOT,DUST AND MSTRE	EA	9
84	55	PAOZZ	5940-01-342-0712	77060	1203 4051	.FERRULE,ELECTRICAL	EA	1
84	56	PAOZZ	5999-01-214-9682	77060	12010182	.CONTACT,ELECTRICAL	EA	1
84	57	PAOZZ	5935-01-214-5259	77060	12015792	.CONNECTOR BODY,PLUG	EA	1
84	58	PAOZZ	5975-01-310-5011	77060	12015323	.BOOT,DUST AND MSTRE	EA	10
84	59	PAOZZ	5975-01-339-9574	77060	1201 0300	.BOOT,DUST AND MSTRE	EA	3
84	60	PAOZZ	5999-01-319-7394	77060	12089305	.CONTACT,ELECTRICAL	EA	10
84	61	PBFFF	6150-01-390-6350	45152	2032310	HARNESS,CTRL BOX DDEC II ONLY	EA	1
84	61	PBFFF	- - -	45152	3046009	HARNESS,CONTROL BOX DDEC III ONLY	EA	1
84	62	PAOZZ	5935-01-351-4733	77060	1202 0991	.CONNECTOR,FEMALE	EA	2
84	63	PAOZZ	5999-01-214-9682	77060	12010182	.CONTACT,ELECTRICAL	EA	21
84	64	PAOZZ	5975-01-226-8078	77060	12010293	.BOOT,DUST AND MSTRE	EA	41
84	65	PAOZZ	5975-01-310-5011	77060	12015323	.BOOT,DUST AND MSTRE	EA	20
84	66	PAOZZ	5940-00-113-9819	98410	C-330-56	.TERMINAL,LUG	EA	2

Section II. REPAIR PARTS LIST

(1) ILLUSTRATION		(2)	(3)	(4)	(5)	(6)	(7)	(8)
(a) FIG NO.	(b) ITEM NO.	SMR CODE	NATIONAL STOCK NUMBER	CAGE	PART NUMBER	DESCRIPTION USABLE ON CODE	UM	QTY INC IN UNIT
						GROUP 0613 ELECTRICAL CONTROL BOX WIRING HARNESSSES		
84	67	MOOZZ	- - -	06090	SC3/8-2	.HEATSHRINK,SEALED MAKE FROM PART NUMBER RT1301X3-8RED, CAGE 06090, APPROXIMATELY 2 INCHES LONG.	EA	22
84	68	PAOZZ	5940-01-353-5702	00779	40725	.TERMINAL,LUG	EA	4
84	69	PAOZZ	5940-01-356-7928	98410	B-318-56	.TERMINAL,LUG	EA	4
84	70	PAOZZ	5940-01-353-6476	00779	60253-2	.TERMINAL,FASTENER	EA	36
84	71	PAOZZ	5940-00-620-9780	00779	42238-2	.TERMINAL,QUICK DISC	EA	51
84	72	PAOZZ	5935-01-208-3507	53867	3-334-485-008	.SOCKET,RELAY	EA	19
84	73	PAOZZ	5940-00-874-9033	00779	41274	.TERMINAL	EA	11
84	74	MOOZZ	- - -	06090	RT-3N0.2-1	.HEATSHRINK MAKE FROM PART NUMBER RT-3N0.2.CAGE 06090, APPROXIMATELY 1 INCH LONG.	EA	14
84	75	PAOZZ	5935-01-214-4163	77060	12010973	.CONNECTOR,2 PIN	EA	1
84	76	PAOZZ	5999-01-319-7394	77060	12089305	.CONTACT,ELECTRICAL	EA	32
84	77	PAOZZ	5940-01-234-7272	77060	12089040	.CONTACT,ELECTRICAL	EA	8
84	78	PAOZZ	5940-00-843-1550	00779	60279-1	.TERMINAL	EA	1
84	79	PAOZZ	- - -	00779	40724	.TERMINAL,STUD	EA	6
84	80	PAOZZ	5940-01-047-8489	00779	41450	.TERMINAL	EA	2
84	81	PAOZZ	5935-01-351-4732	82484	913.328	.CONNECTOR	EA	2
84	82	PAOZZ	5940-01-361-8257	82484	596.289	.CONNECTOR	EA	2
84	83	PAOZZ	5970-01-338-9425	77060	12020219	.LOCK,SECONDARY DDEC II ONLY	EA	2
84	84	PAOZZ	5940-01-357-0069	77060	12034046	.TERMINAL DDEC II ONLY	EA	5
84	85	PAOZZ	5940-01-342-3883	77060	12015857	.TERMINAL DDEC II ONLY	EA	2
84	86	PAOZZ	5935-01-336-9037	77060	12020043	.CONNECTOR DDEC II ONLY	EA	1
84	87	PAOZZ	5975-01-333-5974	77060	12015193	.SEAL,CABLE	EA	13
84	88	PAOZZ	5975-01-339-9574	77060	1201 0300	.BOOT,DUST AND MSTRE	EA	16
84	89	PAOZZ	5935-01-351-0431	77060	12010852	.LOCK,SECONDARY	EA	8
84	90	PAOZZ	5935-01-320-1621	77060	12020005	.CONNECTOR,MALE	EA	2
84	91	PAOZZ	5940-01-417-3316	77060	2977994	.TERMINAL,MALE	EA	2
84	92	PAOZZ	5935-01-168-0731	34623	5962849	.CONNECTOR,FEMALE	EA	1
84	93	PAOZZ	5940-01-322-6355	59730	C123	.TERMINAL,LUG	EA	5
84	94	PAOZZ	5940-00-636-7900	00779	33458	.TERMINAL,LUG	EA	1
84	95	PAOZZ	5940-01-342-0712	77060	1203 4051	.FERRULE,ELECTRICAL	EA	12
84	96	PAOZZ	5940-01-347-5576	77060	12015917	.TERMINAL,FEMALE	EA	1

Section II. REPAIR PARTS LIST

(1) ILLUSTRATION		(2)	(3)	(4)	(5)	(6)	(7)	(8)
(a) FIG NO.	(b) ITEM NO.	SMR CODE	NATIONAL STOCK NUMBER	CAGE	PART NUMBER	DESCRIPTION USABLE ON CODE	UM	QTY INC IN UNIT
						GROUP 0613 ELECTRICAL CONTROL BOX WIRING HARNESSSES		
84	97	PAOZZ	- - -	11139	HD10-6-12P	.CONNECTOR AND SEAL DDEC I II ONLY	EA	1
84	98	PAOZZ	- - -	11139	HDC16-6	.CAP,PROTECTIVE DDEC III ONLY	EA	1
84	99	PAOZZ		11139	0460-220-1231	.TERMINAL DDEC III ONLY	EA	1
84	100	PAOZZ	5935-01-174-1235	11139	114017	.PLUG,END SEAL DDEC III ONLY	EA	1
84	101	PAOZZ	5935-01-406-3802	77060	1206 5172	.CONNECTOR,RECEPTACL DDEC III ONLY	EA	1
84	102	PAOZZ	5940-01-353-3175	77060	12077411	.TERMINAL DDEC III ONLY	EA	1
84	103	PAOZZ		77060	12065249	.LOCK,SECONDARY DDEC III ONLY	EA	1

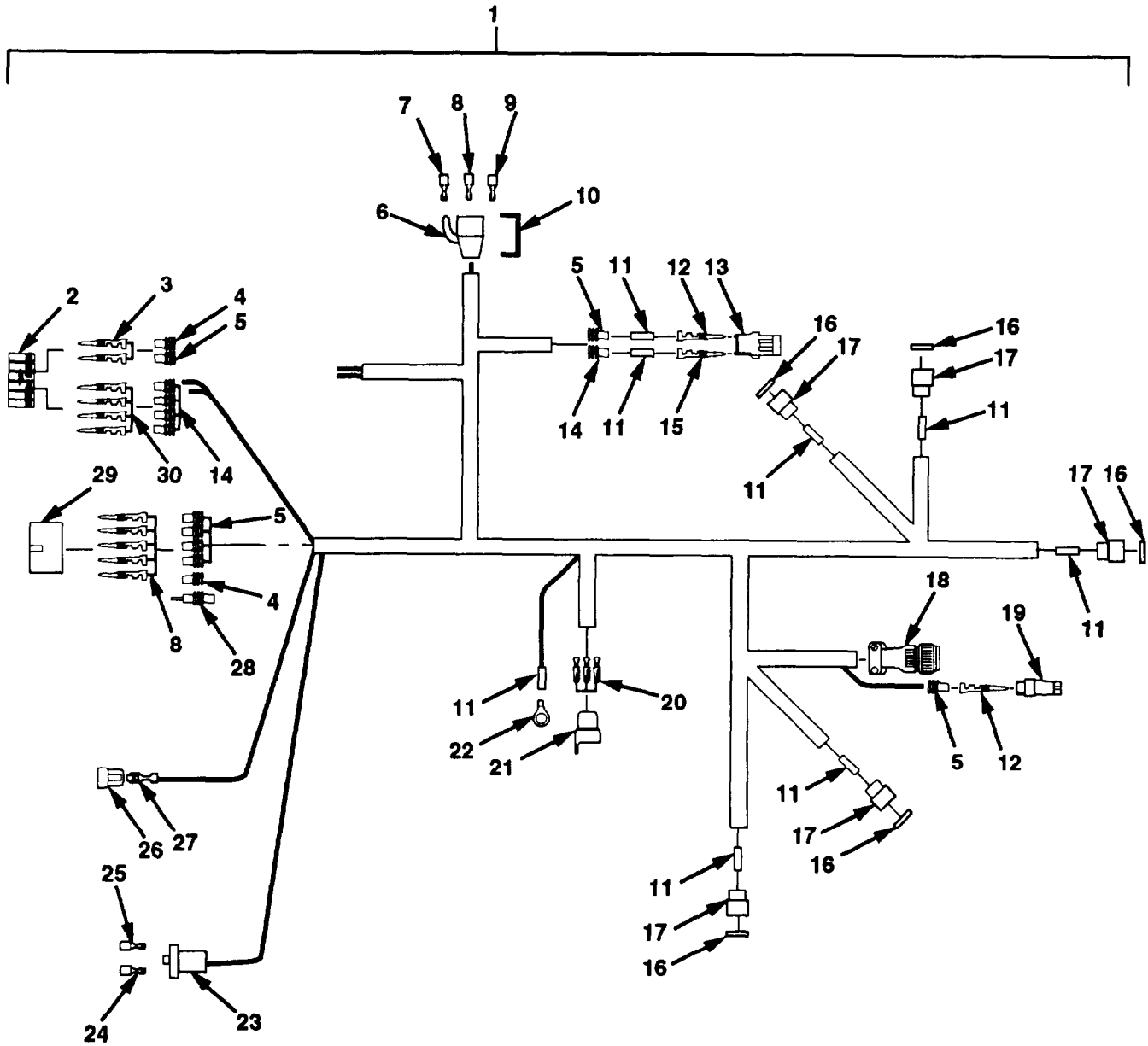

Figure 85. Cab Rear Wiring Harness

Section II. REPAIR PARTS LIST

(1) ILLUSTRATION		(2)	(3)	(4)	(5)	(6)	(7)	(8)
(a) FIG NO.	(b) ITEM NO.	SMR CODE	NATIONAL STOCK NUMBER	CAGE	PART NUMBER	DESCRIPTION USABLE ON CODE	UM	QTY INC IN UNIT
						GROUP 0613 CAB REAR WIRING HARNESS		
85	1	PBFFF	6150-01-352-5926	45152	1857640	HARNES,REAR CAB	EA	1
85	2	PAOZZ	5935-01-213-1826	77060	12015799	.CONNECTOR,FEMALE	EA	1
85	3	PAOZZ	5999-01-214-9682	77060	12010182	.CONTACT,ELECTRICAL	EA	2
85	4	PAOZZ	5975-01-333-5974	77060	12015193	.SEAL,CABLE	EA	2
85	5	PAOZZ	5975-01-226-8078	77060	12010293	.BOOT,DUST AND MSTRE	EA	7
85	6	PAOZZ	5935-01-420-3713	77060	1206 4754	.CONNECTOR,MALE	EA	1
85	7	PAOZZ	5940-01-419-5877	77060	1208 4586	.TERMINAL,MALE	EA	2
85	8	PAOZZ	5940-01-340-0587	77060	12020116	.TERMINAL,MALE	EA	2
85	9	PAOZZ	5940-01-391-9982	77060	12034047	.TERMINAL,MALE	EA	1
85	10	PAOZZ	5935-01-426-4635	77060	12064755	.LOCK,SECONDARY	EA	2
85	11	MOOZZ	- - -	06090	SCL3/8-2	.HEATSHRINK,SEALEO MAKE FROM PART NUMBER RT1301X3-8RED. CAGE 06090. APPROXIMATELY 2 INCHES LONG.	EA	6
85	12	PAOZZ	5999-01-319-7394	77060	12089305	.CONTACT,ELECTRICAL	EA	7
85	13	PAOZZ	5935-01-214-4163	77060	12010973	.CONNECTOR,2 PIN	EA	1
85	14	PAOZZ	5975-01-310-5011	77060	12015323	.BOOT,OUST AND MSTRE	EA	5
85	15	PAOZZ	5940-01-234-7272	77060	12089040	.CONTACT,ELECTRICAL	EA	1
85	16	PAOZZ	5330-00-939-0666	96906	MS52000-3	.GASKET	EA	5
85	17	PAOZZ	5935-00-435-6743	71468	CA3102R-12S-3S-F80	.RECEPTACLE	EA	5
85	18	PAOZZ	- - -	71468	MS3106F-12	.PLUG,STRAIGHT	EA	1
85	19	PAOZZ	5935-01-338-3532	64678	12010996	.CONNECTOR BODY,PLUG	EA	1
85	20	PAOZZ	5940-00-956-3517	77060	2962987	.TERMINAL,MALE	EA	3
85	21	PAOZZ	5935-01-152-6815	77060	2977047	.CONNECTOR,FEMALE	EA	1
85	22	PAOZZ	- - -	98410	B-140-38HD	.TERMINAL,LUG	EA	1
85	23	PAOZZ	5935-01-168-0731	34623	5962849	.CONNECTOR,FEMALE	EA	1
85	24	PAOZZ	5940-01-417-3316	77060	2977994	.TERMINAL,MALE	EA	2
85	25	PAOZZ	5940-00-956-3517	77060	2962987	.TERMINAL,MALE	EA	1
85	26	PAOZZ	5935-01-355-8822	77060	0297 7045	.CONNECTOR,MALE	EA	1
85	27	PAOZZ	5940-00-409-6659	77060	2962447	.TERMINAL,FEMALE	EA	3
85	28	PAOZZ	5975-01-339-9574	77060	1201 0300	.BOOT,DUST AND MSTRE	EA	1
85	29	PAOZZ	5935-01-319-5222	12603	2775859	.CONNECTOR,PLUG,ELEC	EA	1
85	30	PAOZZ	5940-01-342-0712	77060	1203 4051	.FERRULE,ELECTRICAL	EA	5

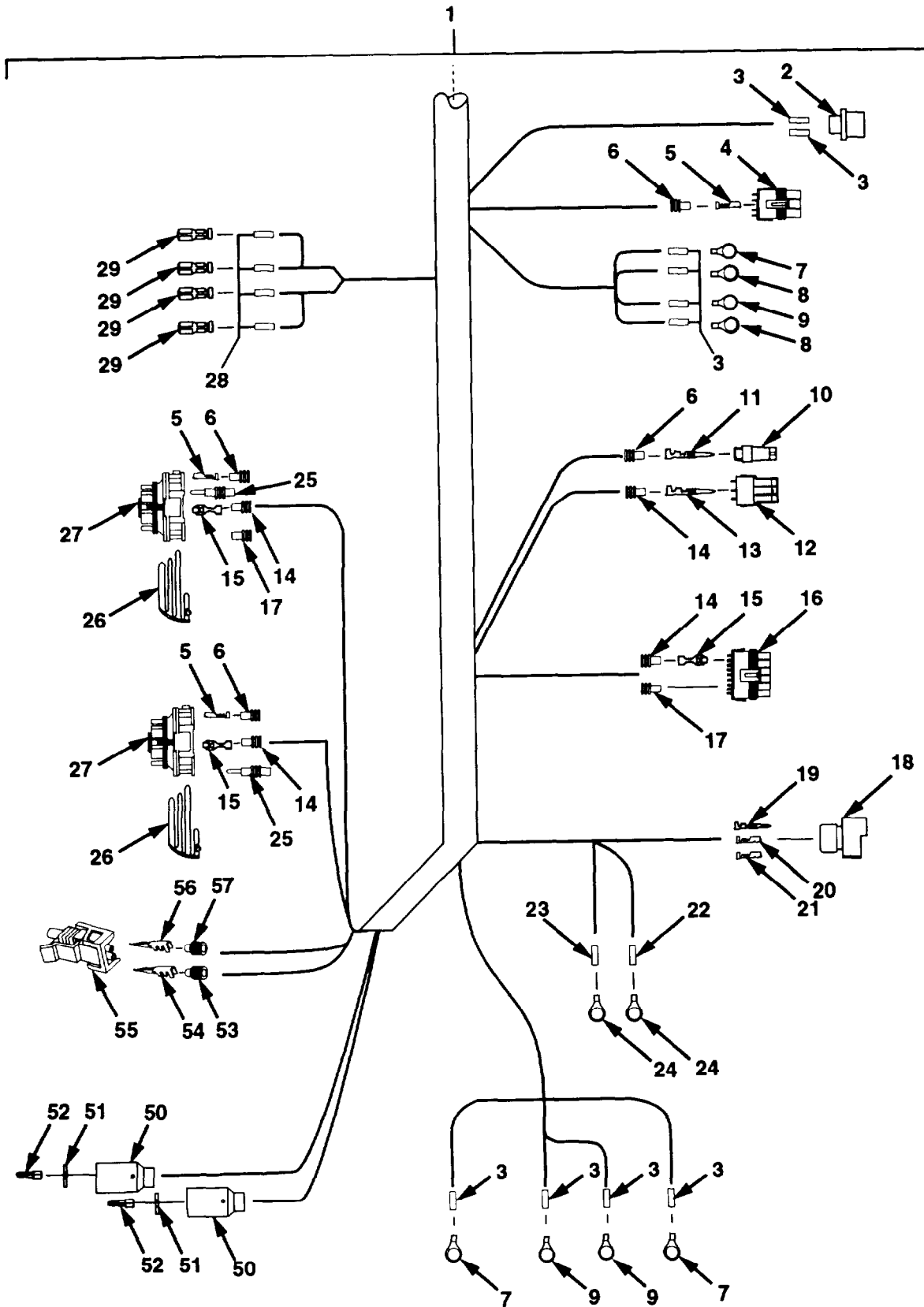

Figure 86. Cab Wiring Harness (Sheet 1 of 3)

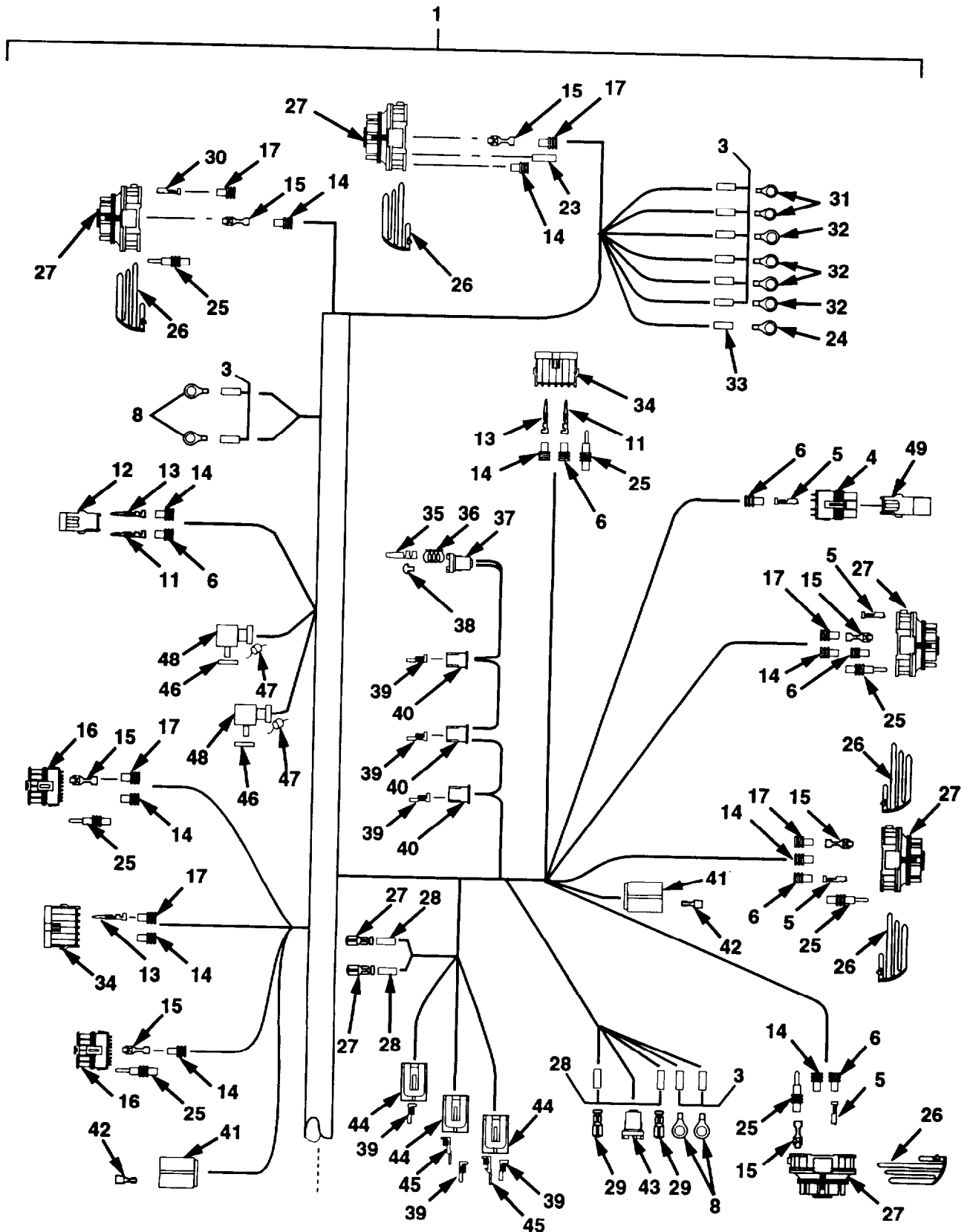

Figure 86. Cab Wiring Harness (Sheet 2 of 3)

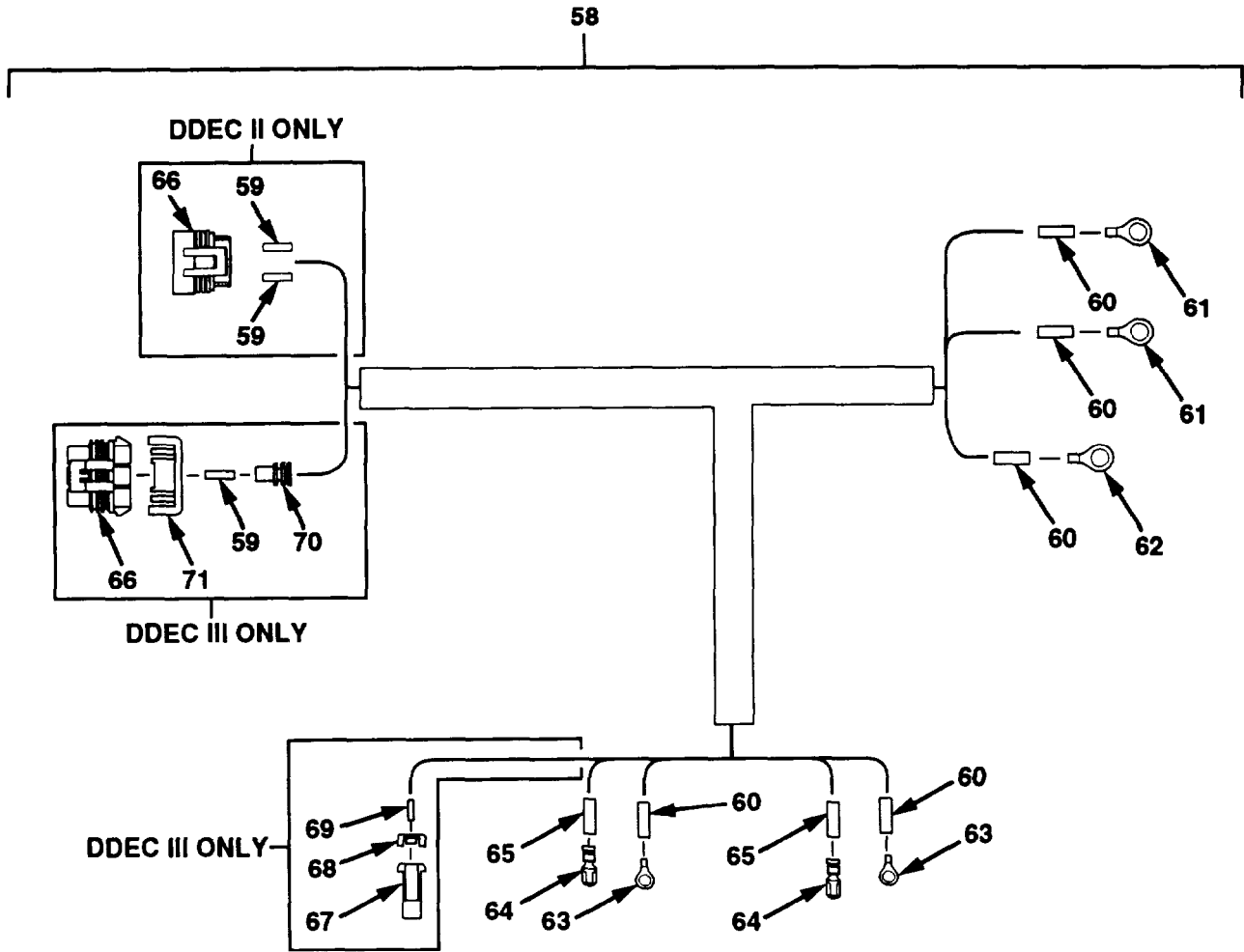

Figure 86. Cab Wiring Harness (Sheet 3 of 3)

Section II. REPAIR PARTS LIST

(1) ILLUSTRATION		(2)	(3)		(5)	(6)	(7)	(8)
(a) FIG NO.	(b) ITEM NO.	SMR CODE	NATIONAL STOCK NUMBER	CAGE	PART NUMBER	DESCRIPTION USABLE ON CODE	UM	QTY INC IN UNIT
						GROUP 0613 CAB WIRING HARNESS		
86	1	PBFFF	6150-01-390-6356	45152	2032320	HARNESS,CAB	EA	1
86	2	PAOZZ	5935-00-435-6742	71468	CA3102R-12S-3S-F80	.RECEPTACLE 2 POSITION	EA	1
86	3	MOOZZ	-- -	06090	SCL3/8-1	.HEATSHRINK,SEALED MAKE FROM PART NUMBER RT1301X3-8RED. CAGE 06090, APPROXIMATELY 1 INCH LONG.	EA	18
86	4	PADZZ	5935-01-292-2336	77060	12015793	.CONNECTOR,FEMALE	EA	2
86	5	PAOZZ	5940-01-342-0712	77060	1203 4051	.FERRULE,ELECTRICAL	EA	21
86	6	PAOZZ	5975-01-310-5011	77060	12015323	.BOOT,DUST AND MSTRE	EA	26
86	7	PAOZZ	5940-01-358-7789	00779	42864-2	.TERMINAL,LUG	EA	3
86	8	PAOZZ	5940-00-204-8952	00779	31887	.TERMINAL,RING	EA	2
86	9	PAOZZ	5940-01-353-5702	00779	40725	.TERMINAL,LUG	EA	7
86	10	PAOZZ	5935-01-338-3532	64678	12010996	.CONNECTOR BODY,PLUG	EA	1
86	11	PAOZZ	5940-01-234-7272	77060	12089040	.CONTACT,ELECTRICAL	EA	5
86	12	PAOZZ	5935-01-214-4163	77060	12010973	.CONNECTOR,2 PIN	EA	1
86	13	PAOZZ	5999-01-319-7394	77060	12089305	.CONTACT,ELECTRICAL	EA	11
86	14	PAOZZ	5975-01-226-8078	77060	12010293	.BOOT,DUST AND MSTRE	EA	102
86	15	PAOZZ	5999-01-214-9682	77060	12010182	.CONTACT,ELECTRICAL	EA	125
86	16	PAOZZ	5935-01-213-1826	77060	12015799	.CONNECTOR,FEMALE	EA	3
86	17	PAOZZ	5975-01-333-5974	77060	12015193	.SEAL,CABLE	EA	35
86	18	PAOZZ	5935-01-153-8291	71468	120-1870-000	.RECEPTACLE 10 POSITION	EA	1
86	19	PAOZZ	5940-01-316-4411	71468	110238-0040	. PIN	EA	2
86	20	PAOZZ	5999-01-114-7574	71468	031-1267-000	.CONTACT	EA	3
86	21	PAOZZ	5935-01-152-2677	11083	9G3695	.PLUG,END SEAL,ELEC	EA	6
86	22	MOOZZ	- - -	06090	SCL3/8-9	.HEATSHRINK,SEALED MAKE FROM PART NUMBER RT1301X3-8RED, CAGE 06090, APPROXIMATELY 9 INCHES LONG.	EA	1
86	23	MOOZZ	- - -	06090	SCL3/8-2	.HEATSHRINK,SEALED MAKE FROM PART NUMBER RT1301X3-8RED, CAGE 06090, APPROXIMATELY 2 INCHES LONG.	EA	2
86	24	PAOZZ	5940-00-113-3145	96906	MS20659-163	.TERMINAL,LUG	EA	3
86	25	PAOZZ	5975-01-339-9571	77060	1201 0300	.BOOT,DUST AND MSTRE	EA	33
86	26	PAOZZ	5935-01-351-0431	77060	12010852	.LOCK,SECONDARY	EA	14
86	27	PAOZZ	5935-01-351-4733	77060	1202 0991	.CONNECTOR,FEMALE	EA	7

Section II. REPAIR PARTS LIST

(1) ILLUSTRATION		(2)	(3)	(4)	(5)	(6)	(7)	(8)
(a) FIG NO.	(b) ITEM NO.	SMR CODE	NATIONAL STOCK NUMBER	CAGE	PART NUMBER	DESCRIPTION USABLE ON CODE	UM	QTY INC IN UNIT
						GROUP 0613 CAR WIRING HARNESS		
86	28	MOOZZ	- - -	06090	RT-3N0.2-1	.HEATSHRINK MAKE FROM PART NUMBER RT-3N0.2. CAGE 06090. APPROXIMATELY 1 INCH LONG.	EA	8
86	29	PAOZZ	5940-01-167-7261	00779	341002-6	.TERMINAL,QUICK DISC	EA	8
86	30	PAOZZ	5940-01-347-5576	77060	12015917	.TERMINAL,FEMALE	EA	1
86	31	PAOZZ	5940-01-353-6473	00779	40723	.TERMINAL,LUG	EA	2
86	32	PADZZ	5940-01-064-1452	00779	55039-2	.TERMINAL,RING	EA	1
86	33	MOOZZ	- - -	06090	SCL3/8-14	.HEATSHRINK,SEALED MAKE FROM PART NUMBER RT1301X3-8RED. CAGE 06090. APPROXIMATELY 14 INCHES LONG.	EA	1
86	34	PAOZZ	5935-01-319-5222	12603	2775859	.CONNECTOR,PLUG,ELEC	EA	2
86	35	PADZZ	5940-01-307-6079	77060	2989637	.TERMINAL,GROUND	EA	1
86	36	PAOZZ	5360-01-309-2667	77060	2962243	.SPRING	EA	1
86	37	PAOZZ	2920-01-351-8217	77060	02989641	.SOCKET,DOUBLE LIGHT	EA	1
86	38	PAOZZ	5999-01-351-4873	77060	05297062	.CONTACT,ELECTRICAL	EA	1
86	39	PAOZZ	5940-00-620-9780	00779	42282-2	.TERMINAL,QUICK DISC	EA	10
86	40	PAOZZ	5935-01-351-4732	82484	913.328	.CONNECTOR	EA	3
86	41	PAOZZ	5935-01-065-7983	10988	223-160	.CONNECTOR,MALE	EA	2
86	42	PAOZZ	5940-01-288-6584	77060	6288913	.TERMINAL,FEMALE	EA	4
86	43	PAOZZ	6250-00-158-9029	13445	2505	.LAMPHOLDER	EA	1
86	44	PAOZZ	5940-01-361-8257	82484	596.289	.CONNECTOR	EA	3
86	45	PAOZZ	5940-01-353-6476	00779	60253-2	.TERMINAL,FASTENER	EA	4
86	46	PAOZZ	5330-01-363-8404	OD5M6	731423-002	.GASKET	EA	2
86	47	PAOZZ	5961-01-238-4989	S0172	IN4007	.DIODE	EA	2
86	48	PAOZZ	5935-01-364-4695	OD5M6	932036-100	.PLUG	EA	2
86	49	PADZZ	5905-01-350-8266	45152	1870250	VERNIER CONTROL DDEC II ONLY	EA	1
86	49	PAOZZ	- - -	45152	2278660	VERNIER CONTROL DDEC III ONLY	EA	1
86	50	PAOZZ	5935-00-572-9180	19207	8338566	SHELL,ELECTRICAL	EA	2
86	51	PAOZZ	5310-00-833-8567	19207	8338567	WASHER,SLOTTED	EA	1
86	52	PAOZA	5999-00-057-2929	19204	572929	CONTACT,ELECTRICAL	EA	1
86	53	PAOZZ	5975-01-310-5011	77060	12015323	BOOT,DUST AND MSTRE	EA	1
86	54	PAOZZ	5940-01-234-7272	77060	12089040	CONTACT,ELECTRICAL	EA	1
86	55	PAOZZ	5935-01-214-4163	77060	12010973	CONNECTOR,2 PIN	EA	1

Section II. REPAIR PARTS LIST

(1) ILLUSTRATION		(2)	(3)	(4)	(5)	(6)	(7)	(8)
(a) FIG NO.	(b) ITEM NO.	SMR CODE	NATIONAL STOCK NUMBER	CAGE	PART NUMBER	DESCRIPTION USABLE ON CODE	UM	QTY INC IN UNIT
						GROUP 0613 CAB WIRING HARNESS		
86	56	PAOZZ	5999-01-319-7394	77060	12089305	CONTACT,ELECTRICAL	EA	1
86	57	PAOZZ	5975-01-226-8078	77060	12010293	BOOT,DUST AND MSTRE	EA	1
86	58	PBFFF	6150-01-356-9794	45152	1804730	WIRE HARN,DDEC PWR DDEC II ONLY	EA	1
86	58	PBFFF	- - -	45152	2272930	WIRE HARNESS,POWER DDEC III ONLY	EA	1
86	59	PAOZZ	5940-01-333-6368	77060	12047680	.TERMINAL DDEC II ONLY	EA	6
86	59	PAOZZ	- - -	77060	1207 7413	.TERMINAL DDEC III ONLY	EA	5
86	60	MOOZZ	- - -	06090	SCL3/8-2	.HEATSHRINK,SEALED MAKE FROM PART NUMBER RT1301X3-8RED. CAGE 06090. APPROXIMATELY 2 INCHES LONG.	EA	9
86	61	PAOZZ	5940-00-114-1314	96906	MS20659-129	.TERMINAL,LUG	EA	2
86	62	PAOZZ	5940-00-113-9820	98410	C-340-38	.TERMINAL,LUG	EA	1
86	63	PAOZZ	5940-01-322-6355	59730	C123	.TERMINAL,LUG	EA	2
86	64	PAOZZ	5940-01-047-8484	00779	41450	.TERMINAL	EA	2
86	65	MOOZZ	- - -	06090	RT-3N0.2-2	.HEATSHRINK MAKE FROM PART NUMBER RT-3N0.2. CAGE 06090, APPROXIMATELY 2 INCHES LONG.	EA	2
86	66	PAOZZ	5940-01-336-6544	77060	12066317	.TERMINAL	EA	1
86	66	PAOZZ	- - -	77060	12124634	.CONNECTOR,5-POS METRI-PACK,FEM...,DDEC III ONLY	EA	1
86	67	PAOZZ	- - -	77060	1206 5171	.CONNECTOR,1-POS. .METRI-PACK,ALE,DDEC III ONLY	EA	1
86	68	PAOZZ	5940-01-340-0586	77060	1204 0559	.TERMINAL DDEC III ONLY	EA	1
86	69	PAOZZ	- - -	77060	12065249	.LOCK,SECONDARY DDEC III ONLY	EA	1
86	70	PAOZZ	5975-01-333-5974	77060	12015193	.SEAL,CABLE DDEC III ONLY	EA	1
86	71	PAOZZ	- - -	77060	1205 2816	.LOCK,SECONDARY DDEC III ONLY	EA	1

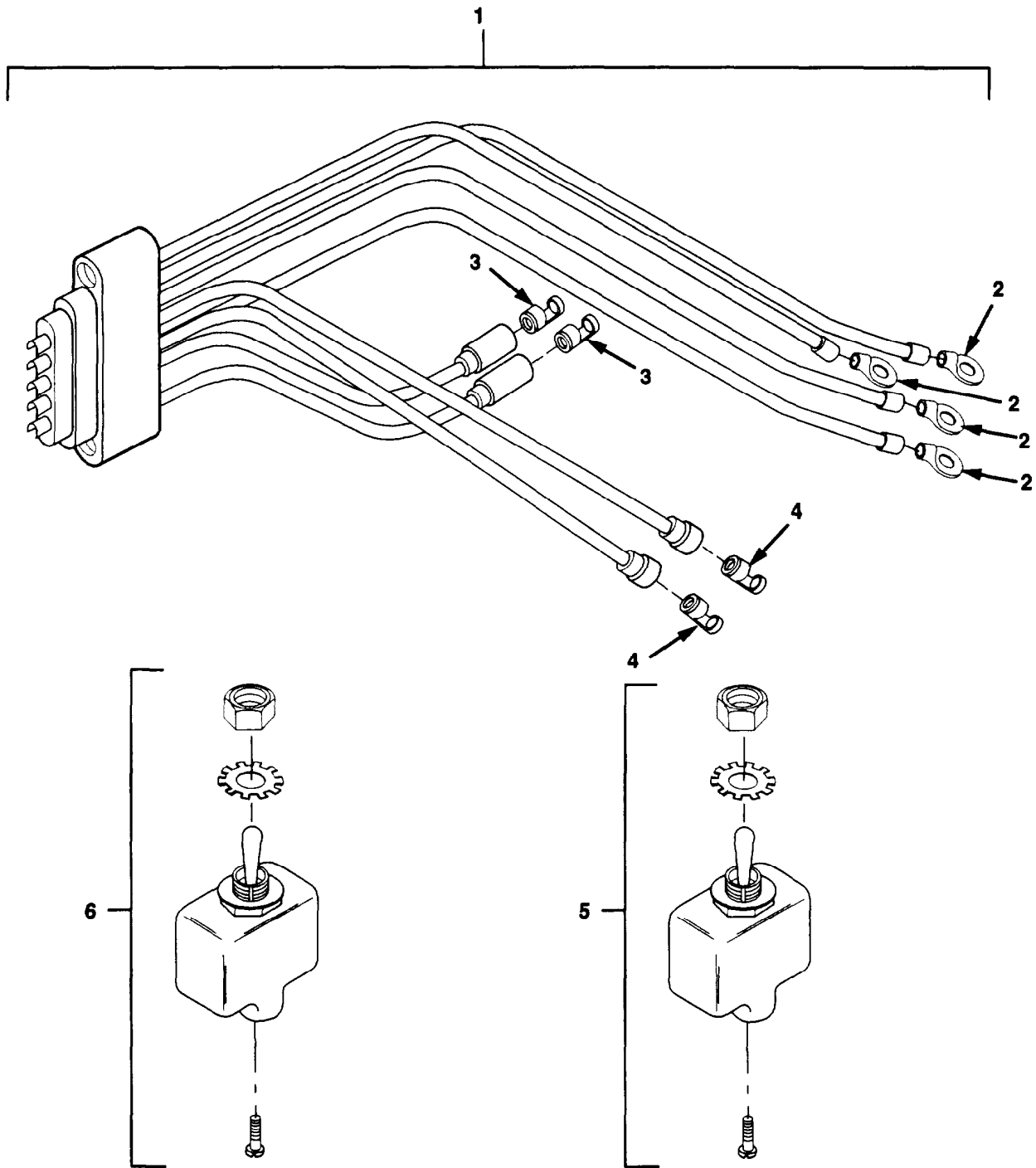

Figure 87. Winch Assembly Wire Harness and Switches

Section II. REPAIR PARTS LIST

(1) ILLUSTRATION		(2)	(3)	(4)	(5)	(6)	(7)	(8)
(a) FIG NO.	(b) ITEM NO.	SMR CODE	NATIONAL STOCK NUMBER	CAGE	PART NUMBER	DESCRIPTION USABLE ON CODE	UM	QTY INC IN UNIT
						GROUP 0613 WINCH ASSEMBLY WIRE HARNESS AND SWITCHES		
87	1	PA000	5995-01-350-6946	OEJ14	90132	HARNESS,WIRING	EA	1
87	2	PAOZZ	5940-00-204-8966	00779	34144	.RING,TERMINAL	EA	4
87	3	PAOZZ	5940-00-269-3514	00779	32979	.TERMINAL	EA	2
87	4	PAOZZ	5940-00-269-3513	00779	34165	.TERMINAL	EA	2
87	5	PAOZZ	5930-00-683-1626	96906	MS24523-30	SWITCH,SPST,MOMENT	EA	1
87	6	PAOZZ	5930-00-683-1628	96906	MS24523-22	SWITCH,SPST,SEALED	EA	2

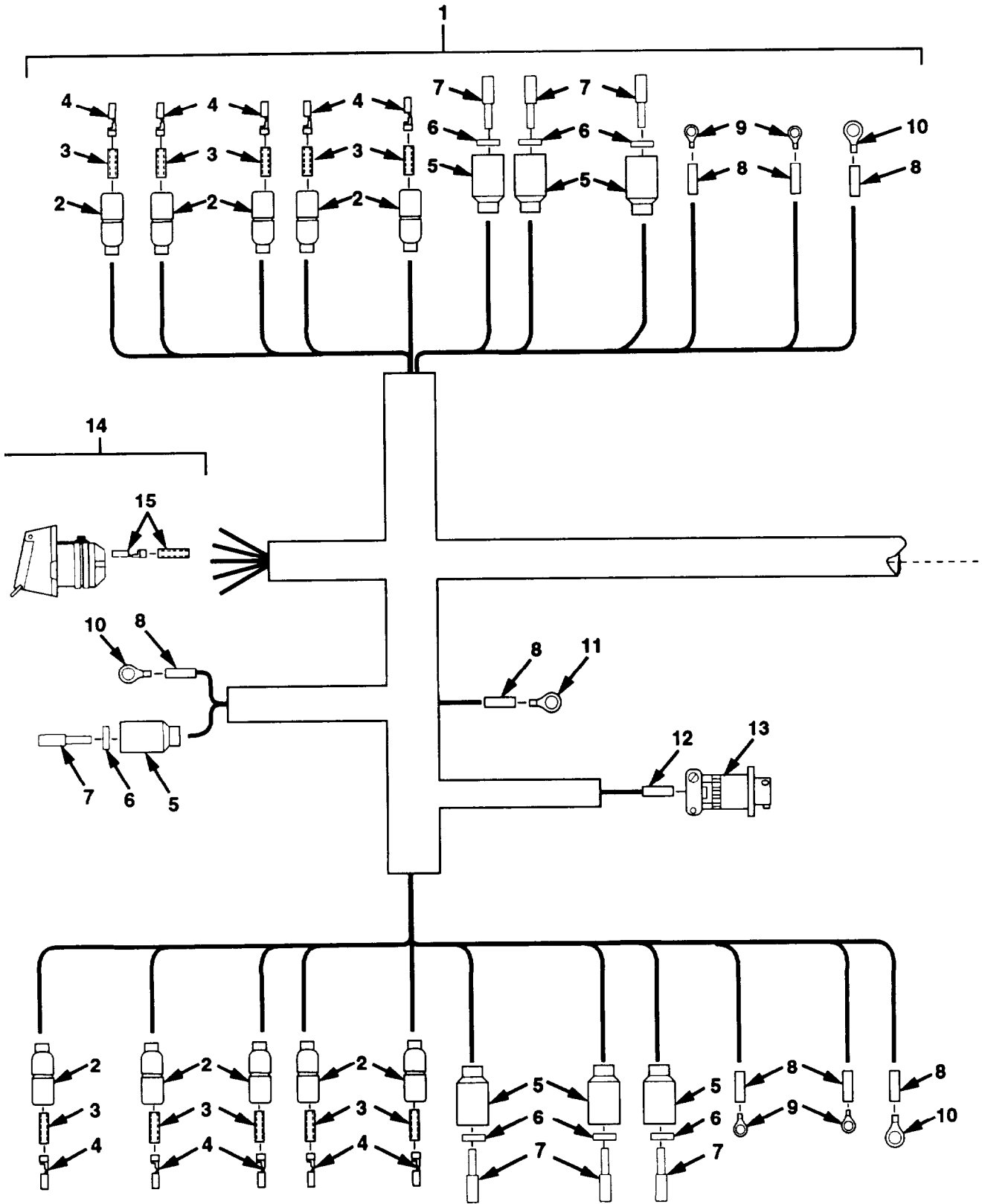

Figure 88. Chassis Wiring Harness (Sheet 1 of 4)

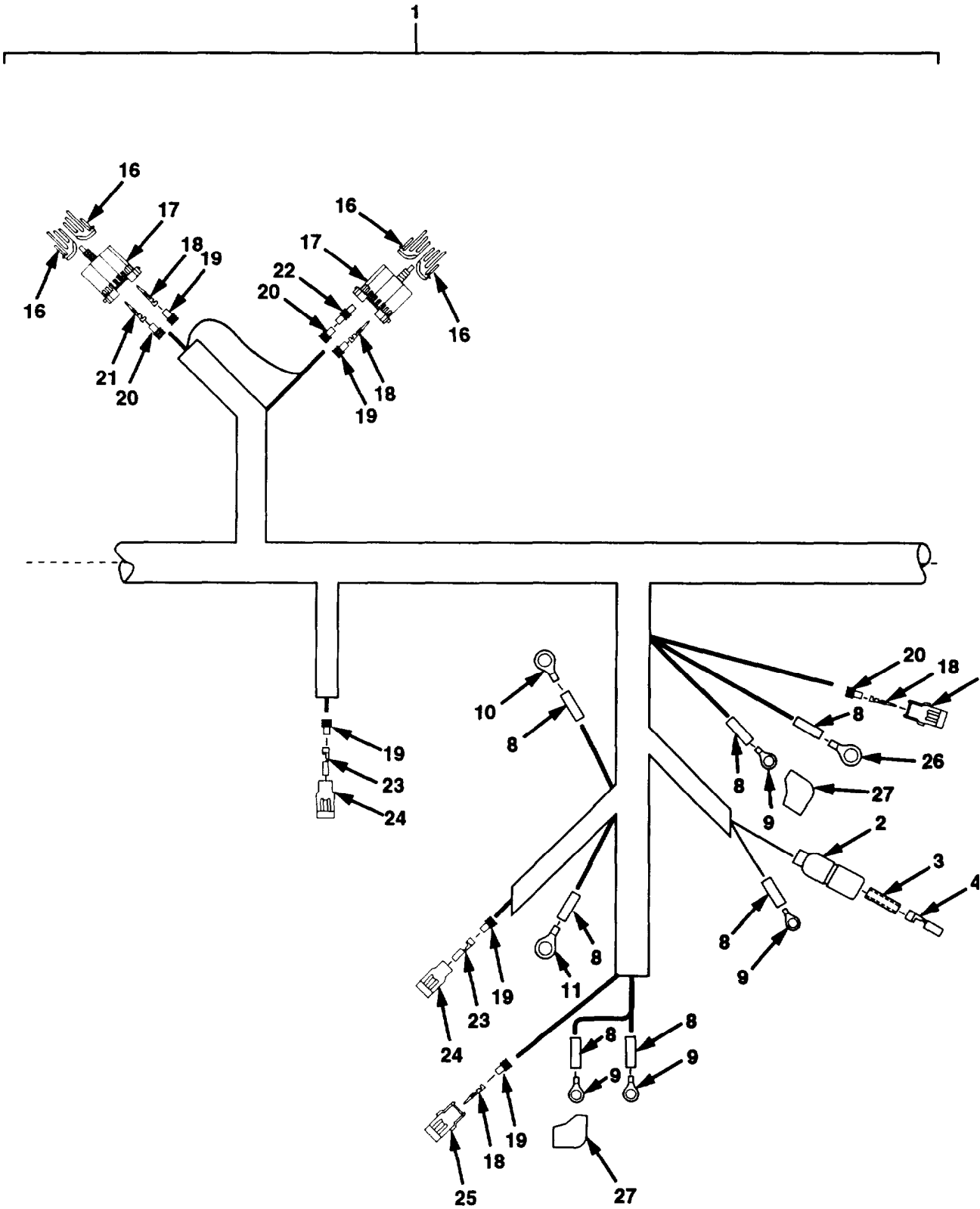

Figure 88. Chassis Wiring Harness (Sheet 2 of 4)

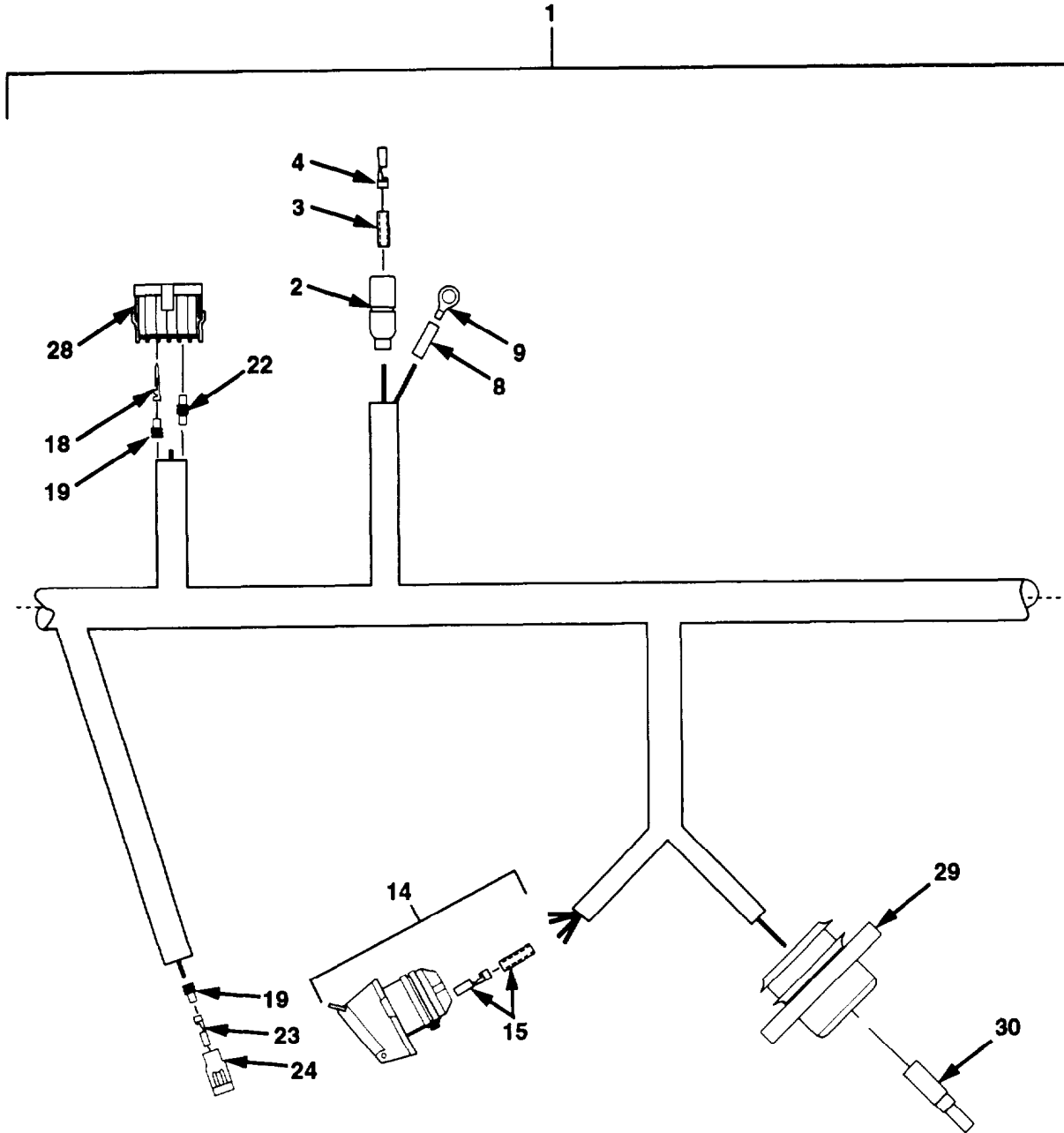

Figure 88. Chassis Wiring Harness (Sheet 3 of 4)

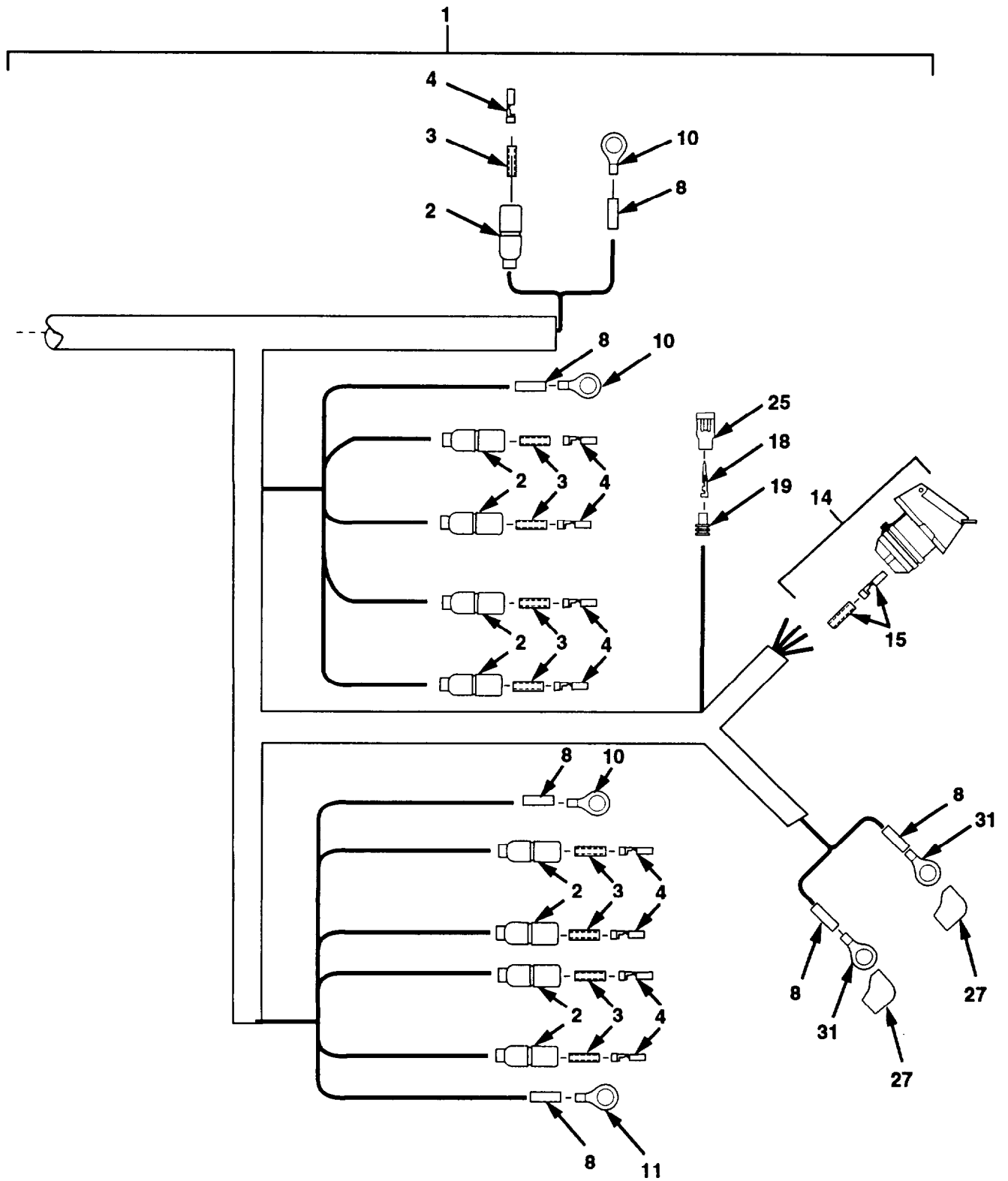

Figure 88. Chassis Wiring Harness (Sheet 4 of 4)

Section II. REPAIR PARTS LIST

(1) ILLUSTRATION		(2)	(3)	(4)	(5)	(6)	(7)	(8)
(a) FIG NO.	(b) ITEM NO.	SMR CODE	NATIONAL STOCK NUMBER	CAGE	PART NUMBER	DESCRIPTION USABLE ON CODE	UM	QTY INC IN UNIT
						GROUP 0613 CHASSIS WIRING HARNESS		
88	1	PBFFF	6150-01-356-8139	45152	1804740	WIRE HARNESS, CHASSIS	EA	1
88	2	PAOZZ	5975-00-660-5962	19207	8724494	.SHELL,ELECTRICAL	EA	21
88	3	PAOZZ	5970-00-833-8562	19207	8338562	.INSULATOR,BUSHING	EA	21
88	4	PAOZZ	5940-00-399-6676	19207	8338564	.TERMINAL ASSEMBLY	EA	21
88	5	PAOZZ	5935-00-572-9180	19207	8338566	.SHELL,ELECTRICAL	EA	7
88	6	PAOZZ	5310-00-833-8567	19207	8338567	.WASHER,SLOTTED	EA	7
88	7	PAOZA	5999-00-057-2929	19204	572929	.CONTACT,ELECTRICAL	EA	7
88	8	MOOZZ	- - -	06090	SCL3/8-2	.HEATSHRINK,SEALED MAKE FROM PART NUMBER RT1301X3-8RED. CAGE 06090. APPROXIMATELY 2 INCHES LONG.	EA	22
88	9	PADZZ	5940-01-353-5702	00779	40725	.TERMINAL,LUG	EA	9
88	10	PAOZZ	- - -	98410	B-140-38HD	.TERMINAL,LUG	EA	6
88	11	PAOZZ	5940-00-113-9820	98410	C-340-38	.TERMINAL,LUG	EA	4
88	12	MOOZZ	- - -	06090	RT-3N0.2-2	.HEATSHRINK MAKE FROM PART NUMBER RT-3N0.2. CAGE 06090. APPROXIMATELY 2 INCHES LONG.	EA	1
88	13	PAOZA	5935-01-229-7200	96906	MS3471W14-5S	.CONNECTOR,5 PIN	EA	1
88	14	PAOZZ	5935-01-394-8222	81834	87270	.RECEPTACLE,TRAILER LIGHT SOCKET	EA	3
88	15	PAOZZ	5325-01-395-8023	81834	99510	..PLUG,TERMINAL KIT W/BOOTS & TERMINALS	EA	1
88	16	PAOZZ	5935-01-351-0431	77060	12010852	.LOCK,SECONDARY	EA	4
88	17	PAOZZ	5935-01-320-1621	77060	12020005	.CONNECTOR,MALE	EA	2
88	18	PAOZZ	5999-01-319-7394	77060	12089305	.CONTACT,ELECTRICAL	EA	47
88	19	PAOZZ	5975-01-333-5974	77060	12015193	.SEAL,CABLE	EA	49
88	20	PAOZZ	5975-01-226-8078	77060	12010293	.BOOT,DUST AND MSTRE	EA	5
88	21	PAOZZ	5940-01-336-7095	77060	12089306	.TERMINAL,MALE	EA	1
88	22	PAOZZ	5975-01-339-9574	77060	1201 0300	.BOOT,DUST AND MSTRE	EA	8
88	23	PAOZZ	5999-01-214-9682	77060	12010182	.CONTACT,ELECTRICAL	EA	6
88	24	PAOZZ	5935-01-214-5259	77060	12015792	.CONNECTOR BODY,PLUG	EA	3
88	25	PAOZZ	5935-01-214-4163	77060	12010973	.CONNECTOR,2 PIN	EA	3
88	26	PAOZZ	5940-00-113-3145	96906	MS20659-163	.TERMINAL,LUG USE WITH 1/4 INCH HOLE	EA	1
88	26	PAOZZ	5940-01-065-8787	00779	34163	.TERMINAL,INSULATED USE WITH 5/16 INCH HOLE	EA	1
88	27	PAOZZ	5970-01-156-0688	77060	2984033	.BOOT,RUBBER	EA	4
88	28	PAOZZ	5935-01-319-5222	12603	2775859	.CONNECTOR,PLUG,ELEC	EA	1

Section II. REPAIR PARTS LIST

(1) ILLUSTRATION		(2)	(3)	(4)	(5)	(6)	(7)	(8)
(a) FIG NO.	(b) ITEM NO.	SMR CODE	NATIONAL STOCK NUMBER	CAGE	PART NUMBER	DESCRIPTION USABLE ON CODE	UM	QTY INC IN UNIT
						GROUP 0613 CHASSIS WIRING HARNESS		
88	29	PAOZA	5935-00-846-3884	96906	MS75021-2	CONNECTOR,TRAILER	EA	1
88	30	PAOZA	5999-00-485-8954	77820	10-33644	CONTACT,ELECTRICAL	EA	11
88	31	PAOZZ	- - -	00779	40724	TERMINAL,STUD	EA	2

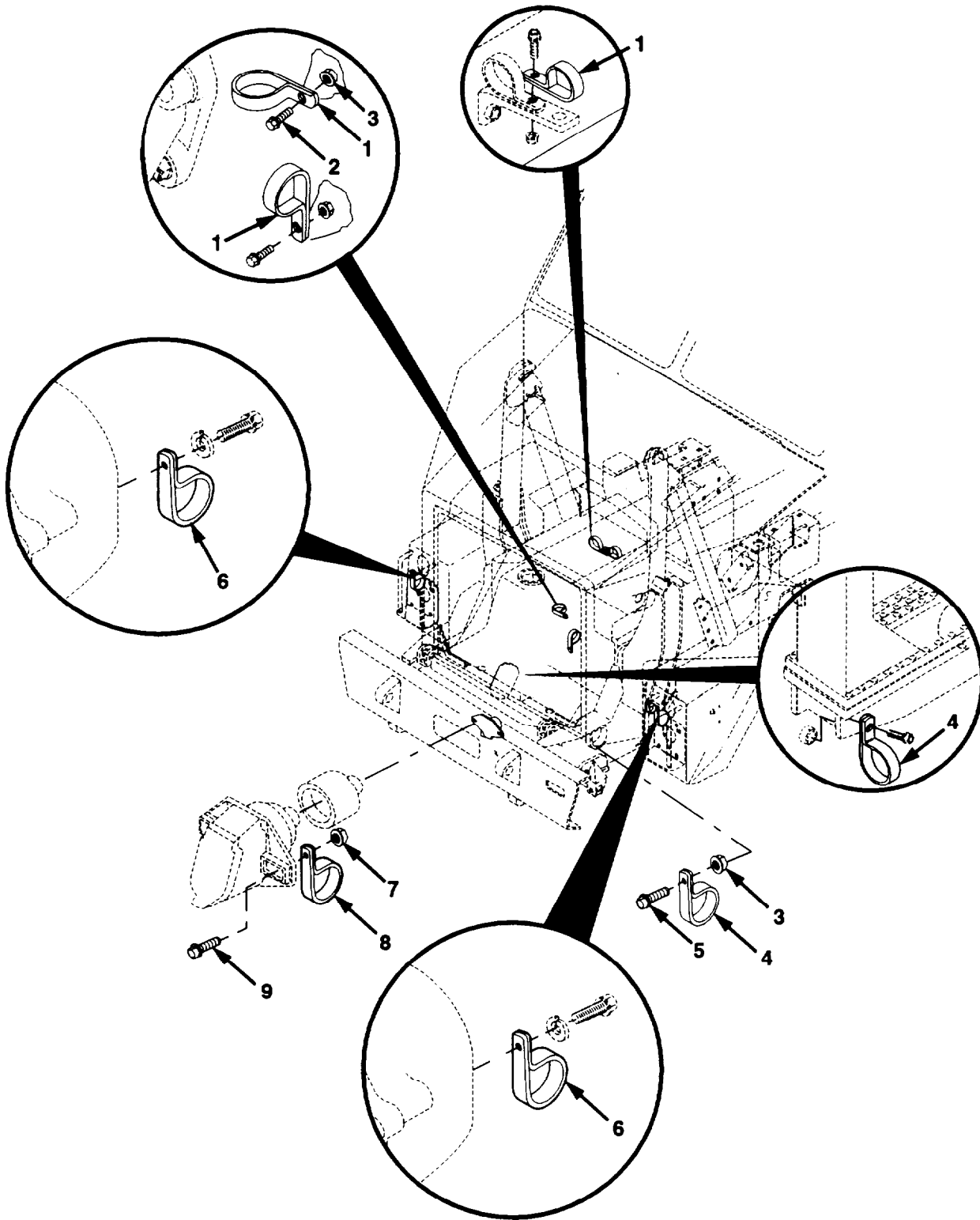

Figure 89. Chassis Wiring Installation (Sheet 1 of 4)

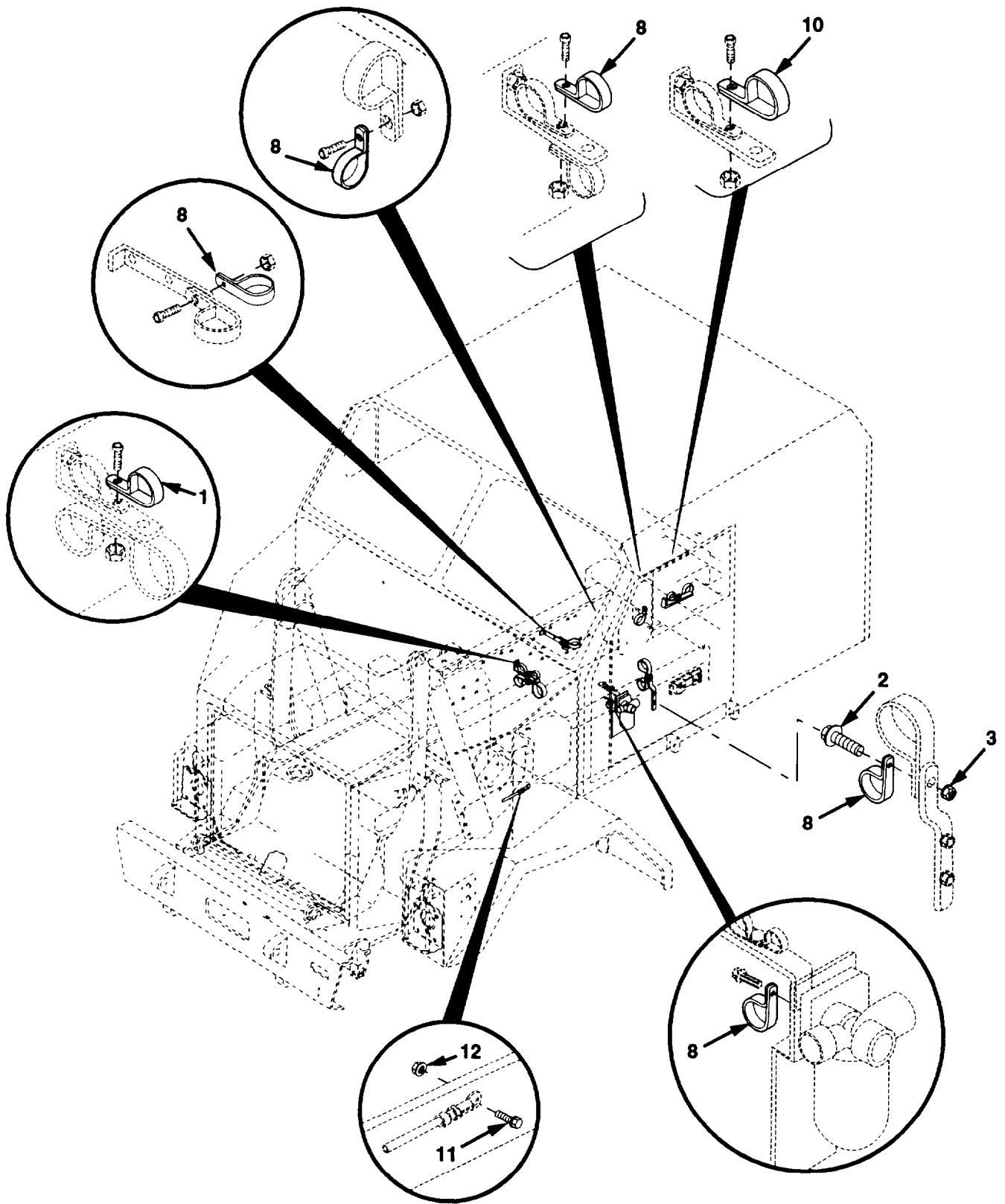

Figure 89. Chassis Wiring Installation (Sheet 2 of 4)

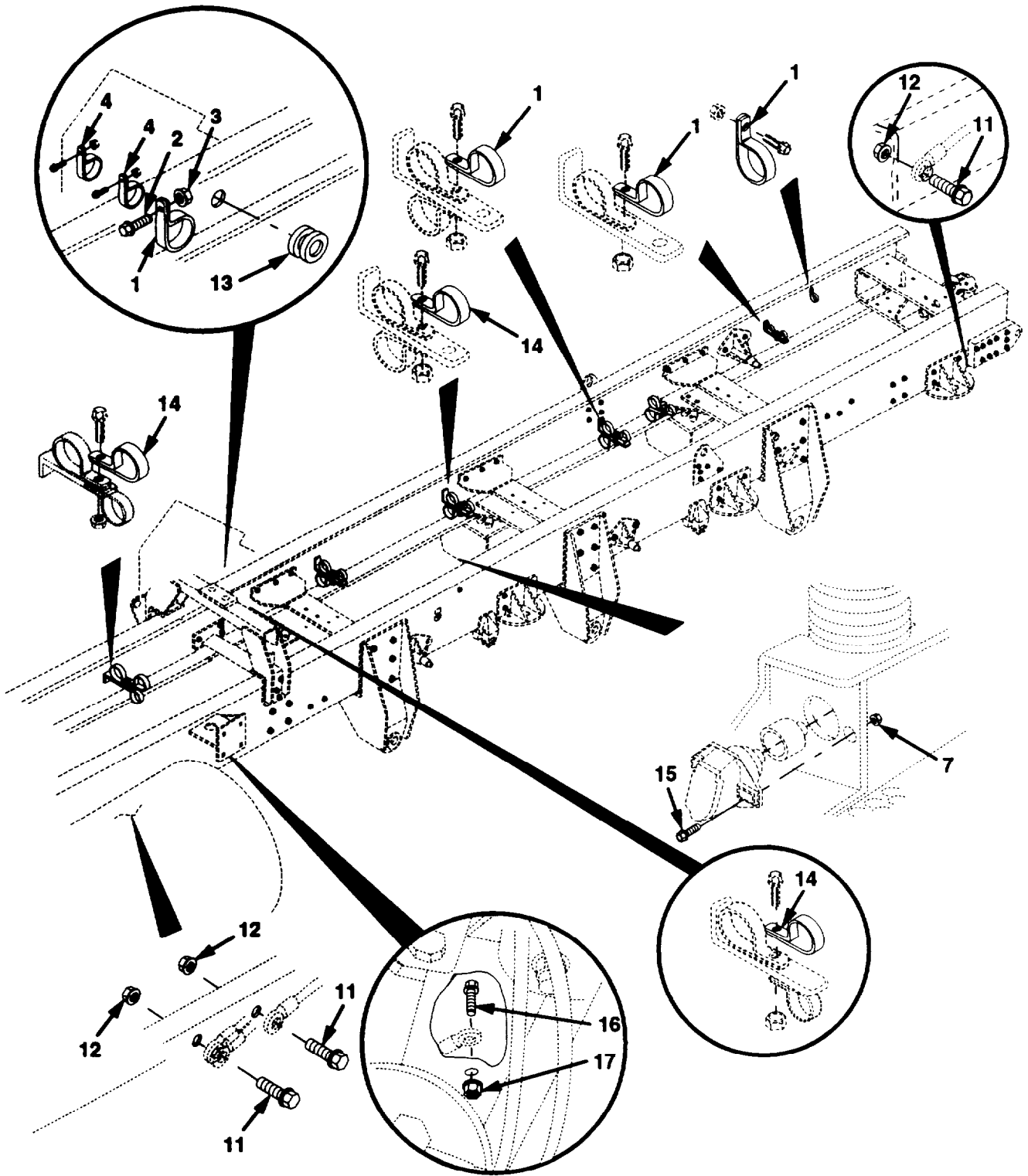

Figure 89. Chassis Wiring Installation (Sheet 3 of 4)

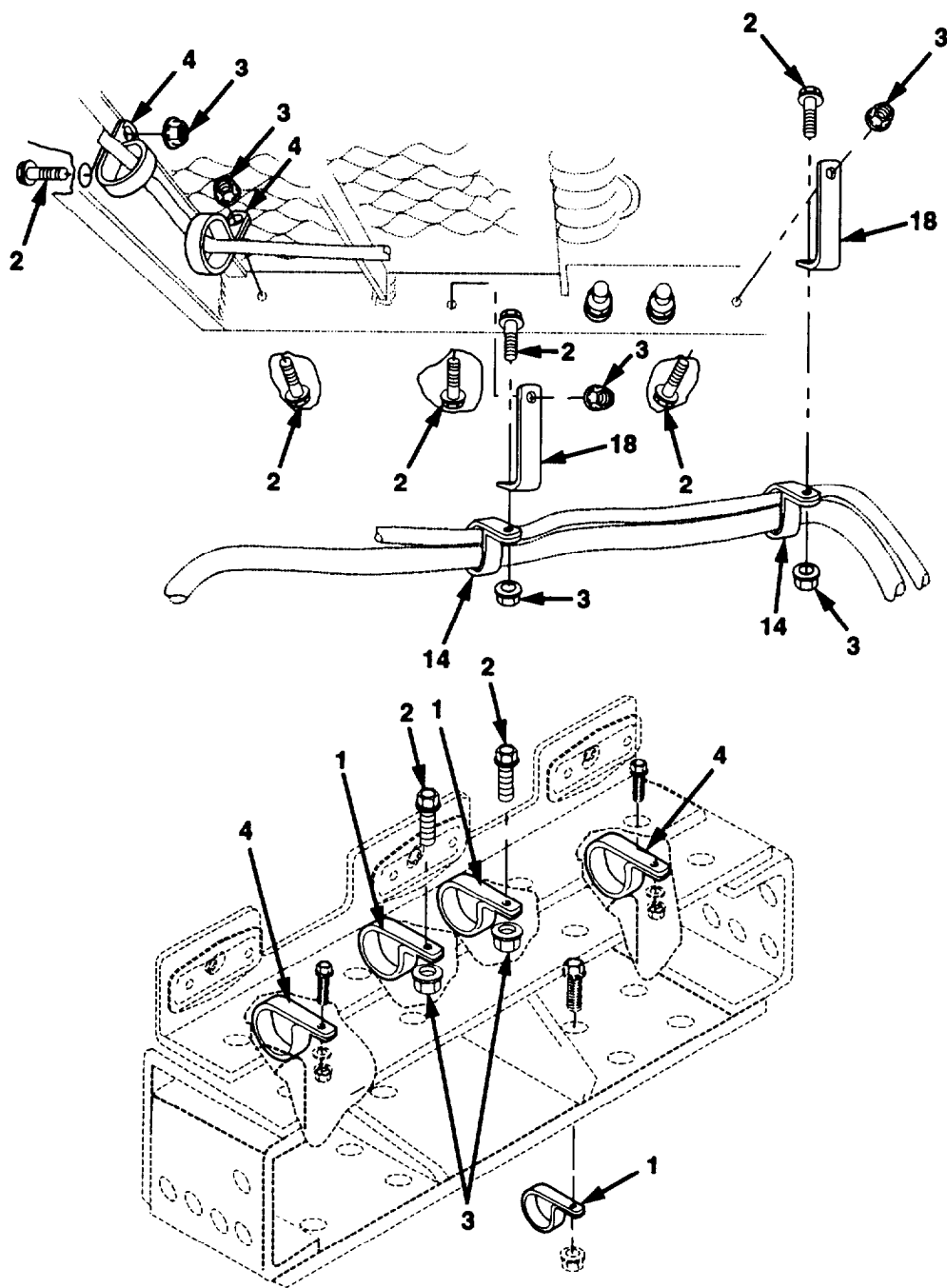

Figure 89. Chassis Wiring Installation (Sheet 4 of 4)

Section II. REPAIR PARTS LIST

(1) ILLUSTRATION		(2)	(3)	(4)	(5)	(6)	(7)	(8)
(a) FIG NO.	(b) ITEM NO.	SMR CODE	NATIONAL STOCK NUMBER	CAGE	PART NUMBER	DESCRIPTION USABLE ON CODE	UM	QTY INC IN UNIT
						GROUP 0613 CHASSIS WIRING INSTALLATION		
89	1	PAOZZ	5340-00-404-4101	75272	COV1313	CLAMP,LOOP	EA	9
89	2	PAOZZ	5305-01-337-9120	45152	1754140	SCREW,CAP,FLANGED 1/4-20 X 1	EA	11
89	3	PAOZZ	5310-01-346-9445	45152	1600460	NUT,SELF-LOCKING 1/4-20	EA	12
89	4	PAOZZ	5340-01-029-9172	75272	COV0713	CLAMP,LOOP	EA	10
89	5	PAOZZ	5305-01-344-8899	45152	1606140	SCREW,CAP,FLANGED 1/4-20 X 3/4	EA	1
89	6	PAOZZ	5340-00-725-5280	96906	MS21333-125	CLAMP,LOOP	EA	2
89	7	PAOZZ	5310-01-340-5671	45152	1333510	NUT,SELF-LOCKING 5/16-18	EA	4
89	8	PAOZZ	5340-00-922-6301	96906	MS21333-79	CLAMP,LOOP	EA	6
89	9	PAOZZ	5306-01-341-0712	45152	1756870	BOLT,MACHINE 5/16-18 X 1 1/4	EA	2
89	10	PAOZZ	5340-01-298-3216	75272	COV-1913	CLAMP,LOOP	EA	1
89	11	PAOZZ	5306-01-287-5714	52167	WC0412PB	BOLT,MACHINE 3/8-16 X 1	EA	4
89	12	PAOZZ	5310-01-288-1116	82458	T893R	NUT,SELF-LOCKING 3/8-16	EA	4
89	13	PAOZZ	5325-00-925-9838	70485	559	GROMMET,NONMETALLIC	EA	1
89	14	PAOZZ	5340-00-404-4098	75272	COV1713	CLAMP,LOOP	EA	5
89	15	PAOZZ	5305-01-340-0225	45152	1754210	SCREW,CAP,FLANGED 5/16-18 X 1	EA	2
89	16	PAOZZ	5305-01-337-9120	45152	1754140	SCREW,CAP,FLANGED 1/4-20 X 1	EA	1
89	16	PAOZZ	5305-01-340-0225	45152	1754210	SCREW,CAP,FLANGED 5/16-18 X 1	EA	1
89	17	PAOZZ	5310-01-340-5671	45152	1333510	NUT,SELF-LOCKING 5/16-18	EA	1
89	17	PAOZZ	5310-01-346-9445	45152	1600460	NUT,SELF-LOCKING 1/4-20	EA	1
89	18	PFOZZ	5340-01-155-4433	45152	3693FX2	BRACKET,ANGLE	EA	2

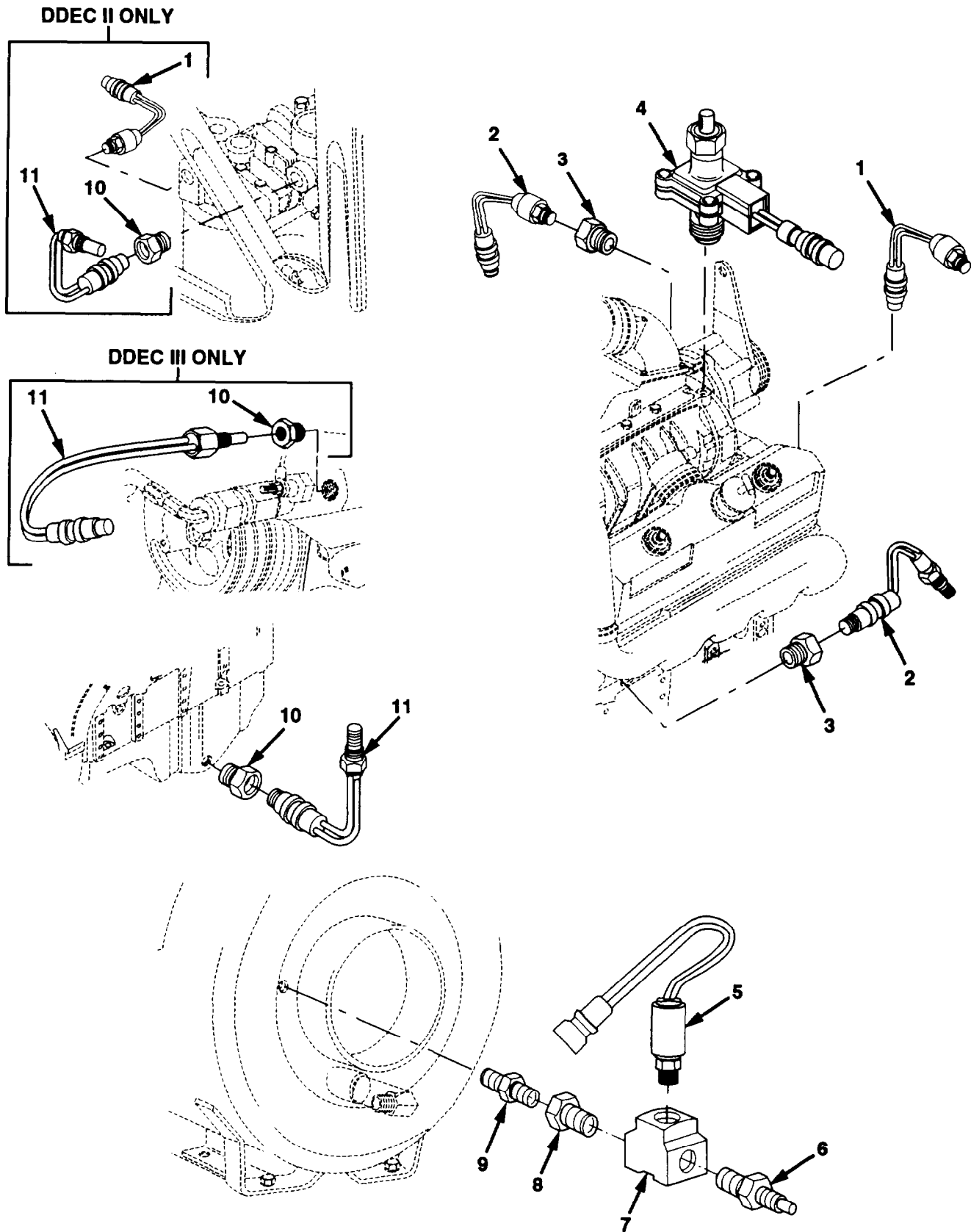

Figure 90. STE/ICE Components (Sheet 1 of 2)

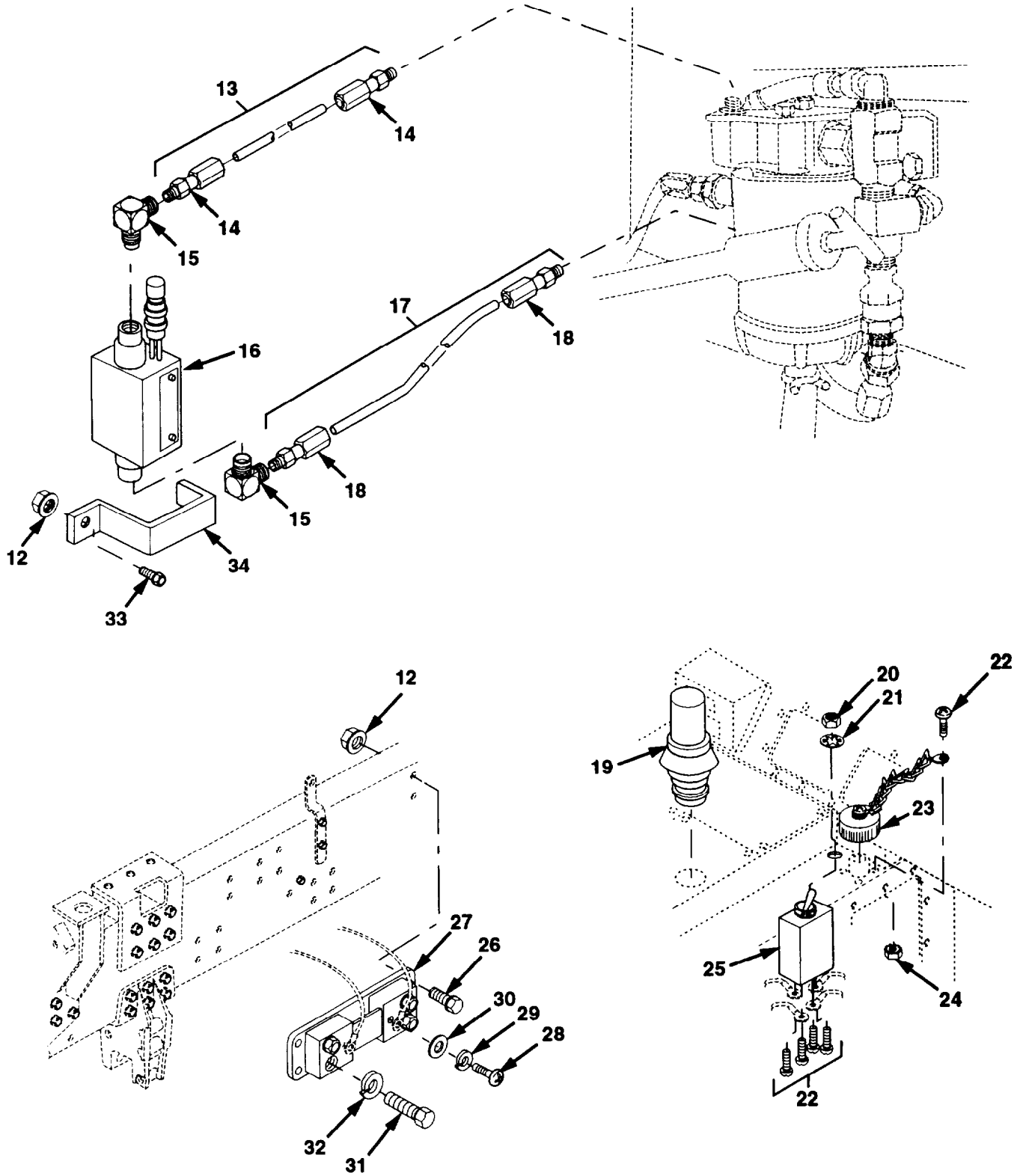

Figure 90. STE/ICE Components (Sheet 2 of 2)

Section II. REPAIR PARTS LIST

(1) ILLUSTRATION		(2)	(3)	(4)	(5)	(6)	(7)	(8)
(a) FIG NO.	(b) ITEM NO.	SMR CODE	NATIONAL STOCK NUMBER	CAGE	PART NUMBER	DESCRIPTION USABLE ON CODE	UM	QTY INC IN UNIT
						GROUP 0613 STE/ICE COMPONENTS		
90	1	PAOZZ	6695-01-170-9957	19207	12258932-6	TRANSDUCER,PRESSURE	EA	2
90	2	PAOZZ	6620-01-300-9499	34345	ITQ-R7-500-25G	TRANSDUCER PRESSURE	EA	2
90	3	PFOZZ	4730-00-202-6668	81348	WW-P-471BDQBUEB	BUSHING,PIPE	EA	2
90	4	PAOZZ	6680-01-114-7653	19207	12258931-1	TACHOMETER,MECH	EA	1
90	5	PAOZZ	6695-01-170-9955	19207	12258932-2	TRANSDUCER,MOTION	EA	1
90	6	PFOZZ	4730-01-091-9212	79470	1468X4X4	ADAPTER,STRAIGHT	EA	1
90	7	PFOZZ	4730-00-471-3102	79470	3700X4	TEE,PIPE	EA	1
90	8	PFOZZ	4730-00-196-0930	96906	MS14315-1XA	BUSHING,PIPE	EA	1
90	9	PFOZZ	4730-00-278-3721	79470	3325X2	NIPPLE,PIPE	EA	1
90	10	PFOZZ	4730-01-348-6542	93061	209P-8-4	BUSHING,PIPE	EA	2
90	11	PAOZZ	6695-01-352-6569	19207	12258933	TRANSDUCER,TEMP	EA	2
90	12	PAOZZ	5310-01-346-9445	45152	1600460	NUT,SELF-LOCKING 1/4-20	EA	5
90	13	M0000	- - -	45152	2012660-5	HOSE ASSEMBLY MAKE FROM PART NUMBER FC350-04. CAGE 01276. APPROXIMATELY 5 INCHES LONG.	EA	1
90	14	PAOZA	4730-00-709-7520	01276	401-4B	.ADAPTER,STRAIGHT	EA	2
90	15	PFOZZ	4730-00-277-9177	01276	2003-4-48	ELBOW,PIPE TO TUBE	EA	2
90	16	PAOZZ	5930-01-148-8874	19207	12258938	SWITCH,PRESSURE	EA	1
90	17	M0000	- - -	45152	2012650-13	HOSE ASSEMBLY MAKE FROM PART NUMBER FC350-04. CAGE 01276. APPROXIMATELY 13 INCHES LONG.	EA	1
90	18	PAOZA	4730-00-709-7520	01276	401-4B	.ADAPTER,STRAIGHT	EA	2
90	19	PAOZZ	5905-01-351-1824	45152	1941600	RESISTOR,MODULE	EA	1
90	20	PAOZZ	5310-01-222-9097	82458	TLA-3816-GRC	NUT,SELF-LOCKING 3/8-16	EA	1
90	21	PAOZZ	5310-00-595-7237	96906	MS35333-42	WASHER,LOCK 3/8	EA	1
90	22	PAOZZ	5305-00-984-6197	96906	MS35206-249	SCREW,MACHINE #8-32 X 1	EA	8
90	23	PAOZZ	5340-01-361-2572	55561	CIR10SL-TF-T32	CAP,RECEPTACLE	EA	1
90	24	PAOZZ	5310-00-074-1387	10001	1244954-2	NUT,PLAIN.ASSEMBLED #8-32	EA	4
90	25	PAOZZ	5930-00-655-4247	96906	MS24524-22	SWITCH,TOGGLE	EA	1
90	26	PAOZZ	5305-01-346-3692	45152	1764650	SCREW,CAP 1/4-20 X 1 1/4	EA	4
90	27	PAOZZ	6625-01-175-2503	19207	12258937-2	SHUNT,CURRENT	EA	1
90	28	PAOZZ	5305-00-206-2508	96906	MS35215-53	.SCREW,MACHINE #10-32 X 3/8	EA	2
90	29	PAOZZ	5310-00-261-8278	96906	MS35338-100	.WASHER,LOCK #10	EA	2

Section II. REPAIR PARTS LIST

(1) ILLUSTRATION		(2)	(3)		(5)	(6)	(7)	(8)
(a) FIG NO.	(b) ITEM NO.	SMR CODE	NATIONAL STOCK NUMBER	CAGE	PART NUMBER	DESCRIPTION USABLE ON CODE	UM	QTY INC IN UNIT
						GROUP 0613 STE/ICE COMPONENTS		
90	30	PAOZZ	5310-00-045-5207	96906	MS15795-908	.WASHER #10	EA	2
90	31	PAOZZ	5305-00-834-1810	96906	MS35309-359	.SCREW,CAP,HEX 3/8-16 X 7/8	EA	4
90	32	PAOZZ	5310-00-184-8971	96906	MS35338-103	.WASHER,LOCK 3/8	EA	4
90	33	PAOZZ	5305-01-344-8899	45152	1606140	SCREW,CAP,FLANGED 1/4-20 X 3/4	EA	1
90	34	PFOZZ	5340-01-162-9962	45152	1366070	STRAP,RETAINING	EA	1

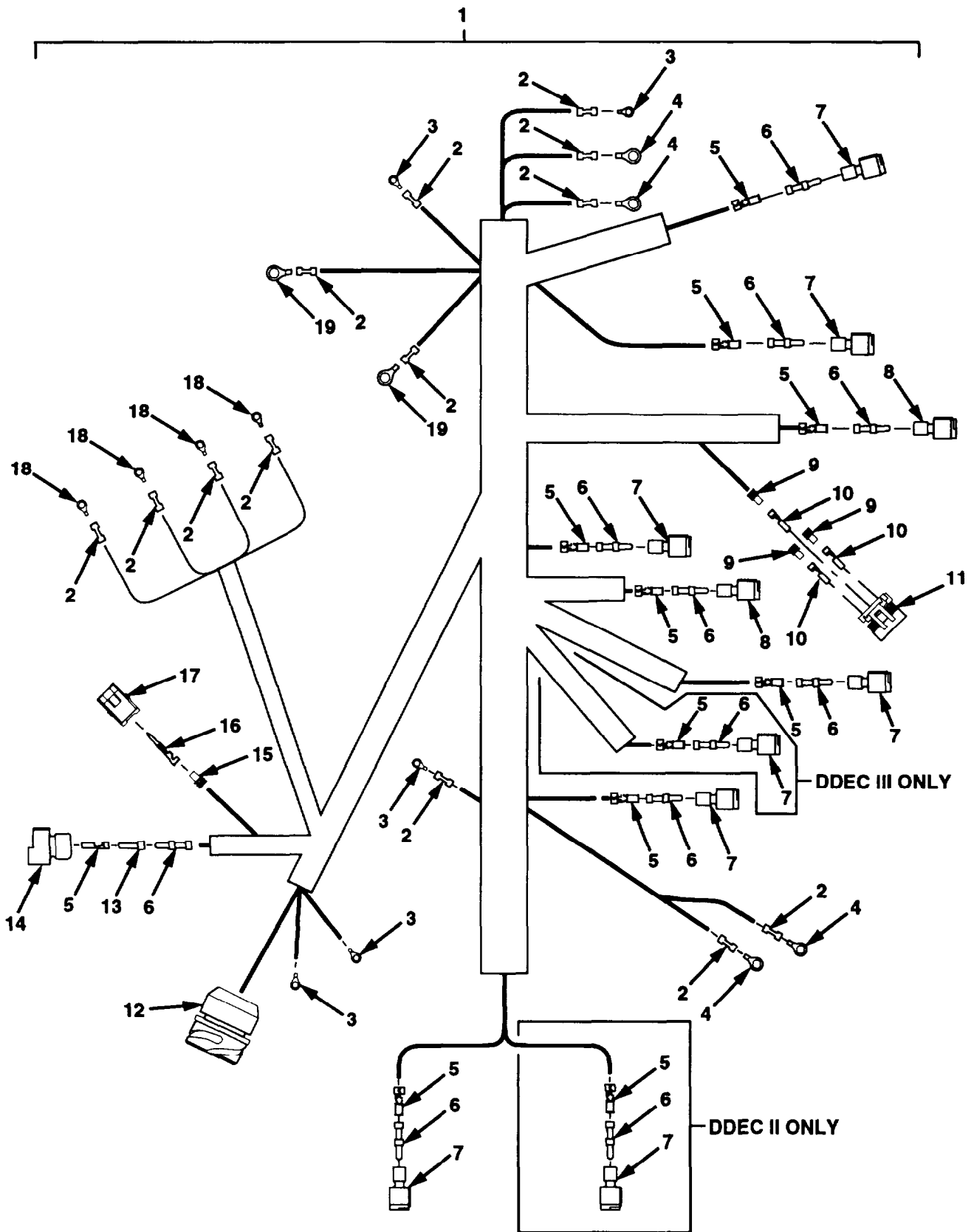

Figure 91. STOK Engine Wiring Harness

Section II. REPAIR PARTS LIST

(1) ILLUSTRATION		(2)	(3)	(4)	(5)	(6) DESCRIPTION	(7)	(8)
(a) FIG NO.	(b) ITEM NO.	SMR CODE	NATIONAL STOCK NUMBER	CAGE	PART NUMBER	USABLE ON CODE	UM	QTY INC IN UNIT
						GROUP 0613 STE/ICE ENGINE WIRING HARNESS		
91	1	PFFFF	6150-01-357-0304	45152	1806090	HARNESS,STE/ICE ENG DDEC II ONLY	EA	1
91	2	PFFFF	-- --	45152	3043159	HARNESS,STE/ICE ENG DDEC III ONLY	EA	1
91	3	MOOZZ	- - -	06090	SCL3/8-2	.HEATSHRINK,SEALED MAKE FROM PART NUMBER RT1301X3-8RED, CAGE 06090. APPROXIMATELY 2 INCHES LONG.	EA	13
91	3	PAOZZ	5940-01-353-5702	00779	10725	.TERMINAL,LUG	EA	5
91	4	PAOZZ	5940-01-356-7928	98410	3-318-56	.TERMINAL,LUG	EA	4
91	5	PAOZZ	5999-01-150-8808	11083	7N7779	.CONTACT,ELECTRICAL	EA	19
91	6	PAOZZ	5315-01-156-6314	71468	330-2196-001	.PIN,GROOVEED,HDLS	EA	17
91	7	PAOZZ	5935-01-154-6233	11083	7M8204	.CONNECTOR,PLUG,ELEC 4 POSITION RECEPTACLE	EA	7
91	8	PAOZZ	5935-01-149-5166	11083	7N9738	.CONNECTOR,BODY,PLUG 2 POSITION RECEPTACLE	EA	2
91	9	PAOZZ	5975-01-226-8078	77060	12010293	.BOOT,DUST AND MSTRE	EA	6
91	10	PAOZZ	5999-01-214-9682	77060	12010182	.CONTACT,ELECTRICAL	EA	6
91	11	PAOZZ	5935-01-213-1826	77060	12015799	.CONNECTOR,FEMALE	EA	1
91	12	PAOZZ	5935-01-102-7124	55561	CIR00RV-32-22S-F80	.RECEPTACLE,STE/ICE 54 PIN	EA	1
91	13	PAOZZ	5935-01-152-2677	11083	9G3695	.PLUG,END SEAL,ELEC	EA	5
91	14	PAOZZ	5935-01-155-7391	71468	120-1868-000	.INSERT,ELECTRICAL	EA	1
91	15	PAOZZ	5975-01-310-5011	77060	12015323	.BOOT,DUST AND MSTRE	EA	2
91	16	PAOZZ	5999-01-323-4925	77060	12089188	.TERMINAL,FEMALE	EA	2
91	17	PAOZZ	5935-01-214-5255	77060	12015792	.CONNECTOR BODY,PLUG	EA	1
91	18	PAOZZ	5940-01-353-6473	00779	40723	.TERMINAL,LUG	EA	4
91	19	PAOZZ	5940-01-359-0241	98410	3-101-12HD	.TERMINAL,LUG	EA	2

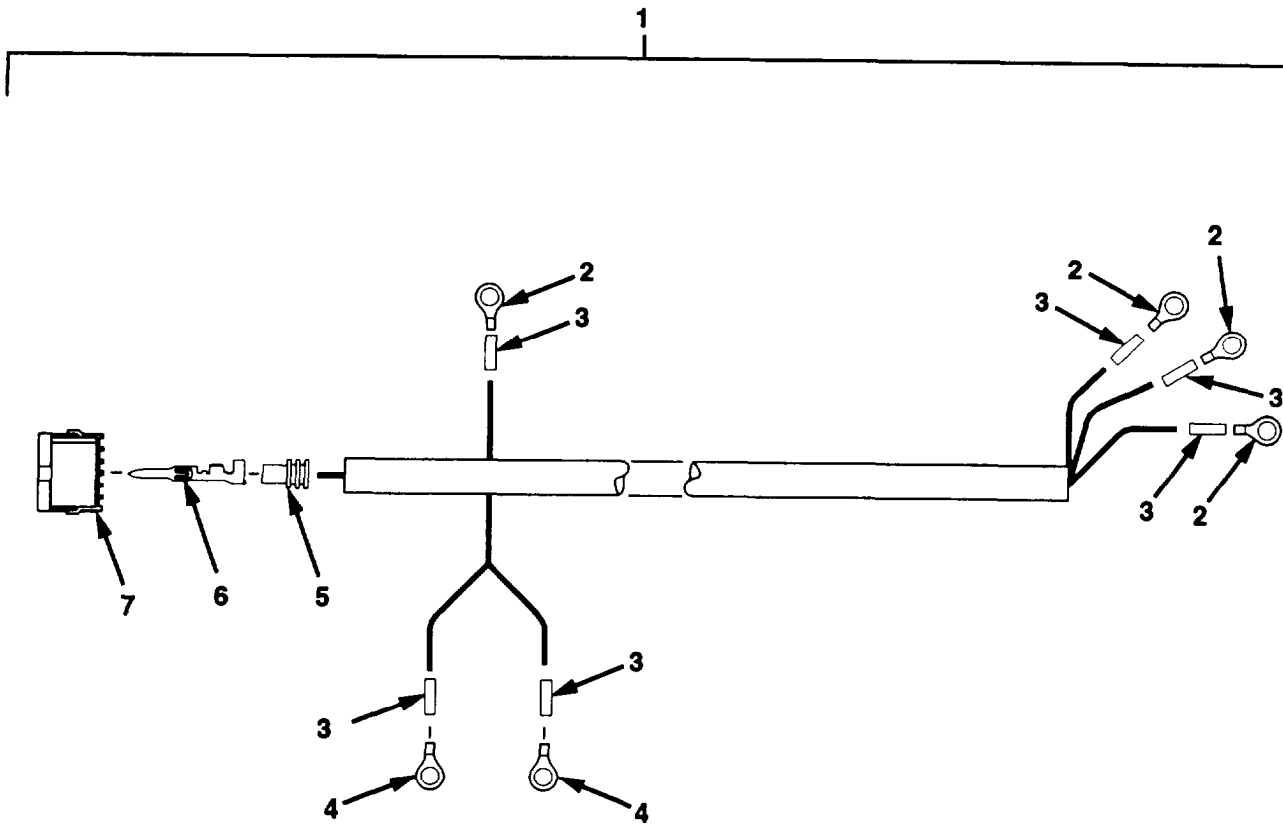
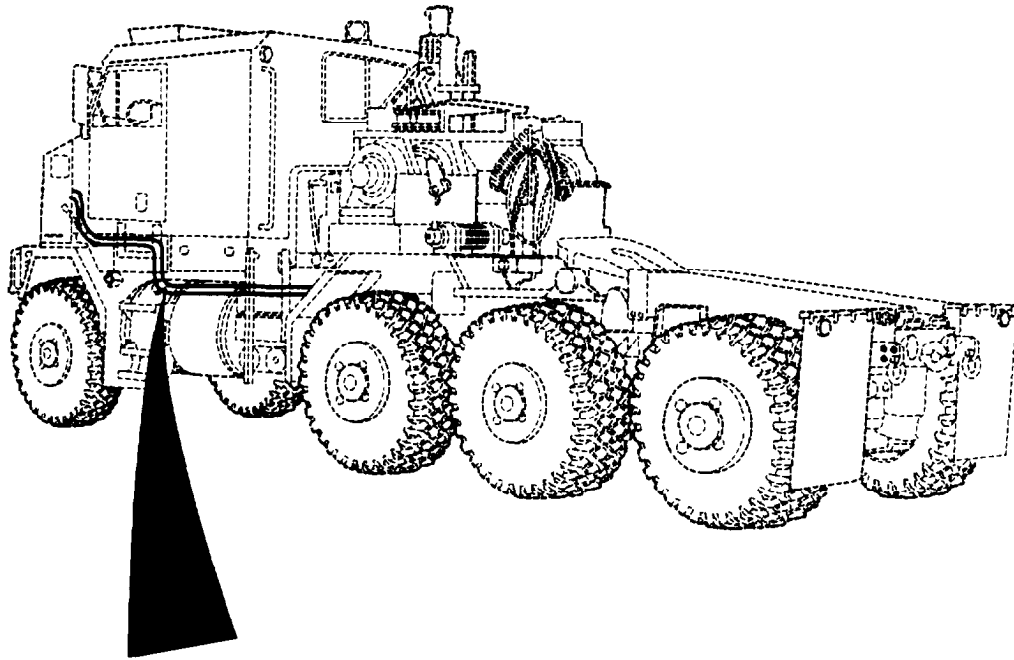

Figure 92. STE/ICE Chassis Wiring Harness

Section II. REPAIR PARTS LIST

(1) ILLUSTRATION		(2)	(3)	(4)	(5)	(6) DESCRIPTION	(7)	(8) QTY
(a) FIG NO.	(b) ITEM NO.	SMR CODE	NATIONAL STOCK NUMBER	CAGE	PART NUMBER	USABLE ON CODE	UM	INC IN UNIT
						GROUP 0613 STE/ICE CHASSIS WIRING HARNESS		
92	1	PFFFF	6150-01-356-8142	45152	1806100	HARNESS,STE/ICE	EA	1
92	2	PAOZZ		98410	3-140-38HD	.TERMINAL,LUG	EA	4
92	3	M0OZZ		06090	SCL3/8-2	.HEATSHRINK,SEALED MAKE FROM PART NUMBER RT1301X3-8RED. CAGE 06090, APPROXIMATELY 2 INCHES LONG.	EA	6
92	4	PAOZZ	5940-01-353-5702	00779	40725	.TERMINAL,LUG	EA	2
92	5	PAOZZ	5975-01-226-8078	77060	12010293	.BOOT,DUST AND MSTRE	EA	6
92	6	PAOZZ	5999-01-319-7394	77060	12089305	.CONTACT,ELECTRICAL	EA	6
92	7	PAOZZ	5935-01-319-5222	12603	2775859	.CONNECTOR,PLUG,ELEC	EA	1

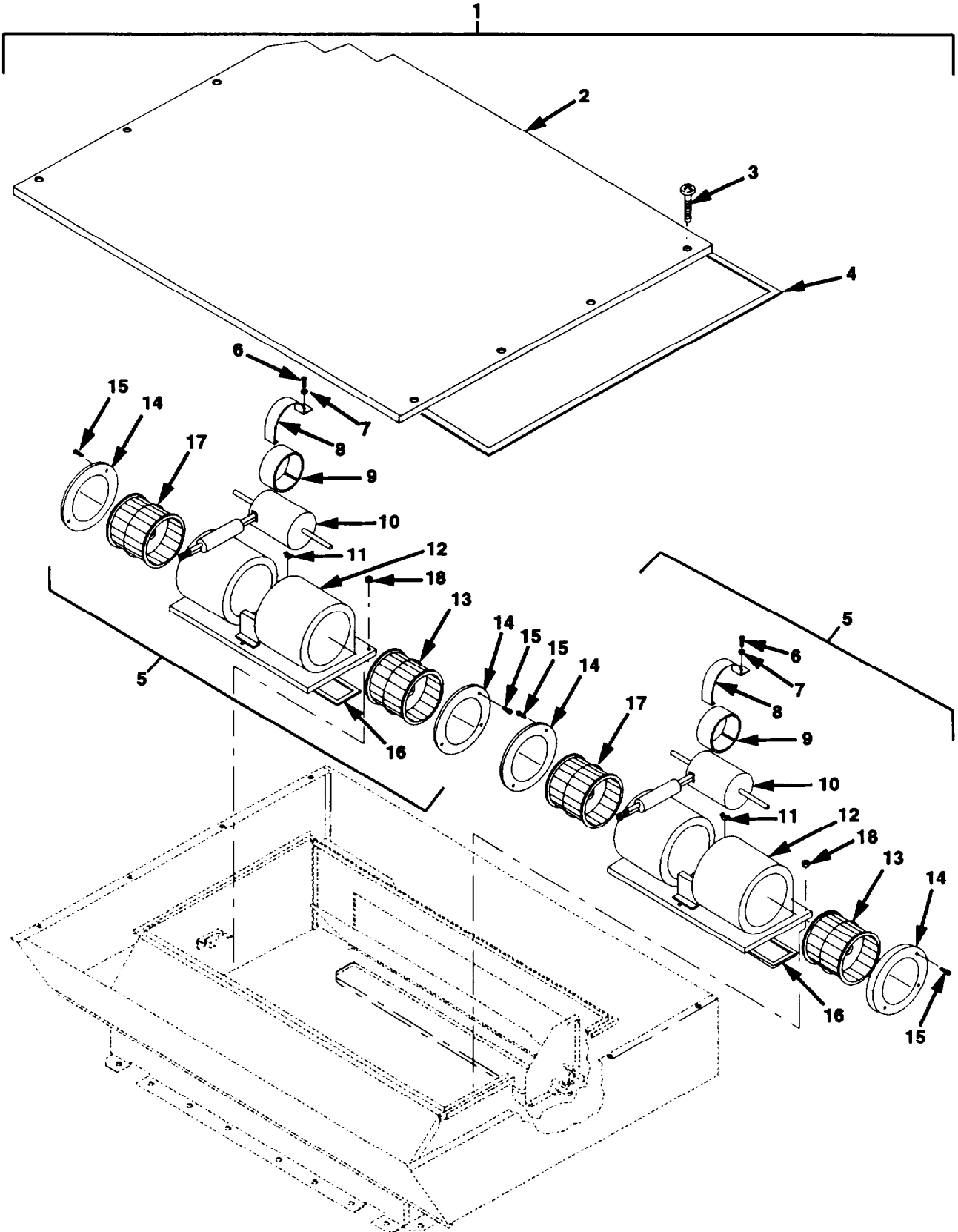

Figure 93. Ventilator (Sheet 1 of 3)

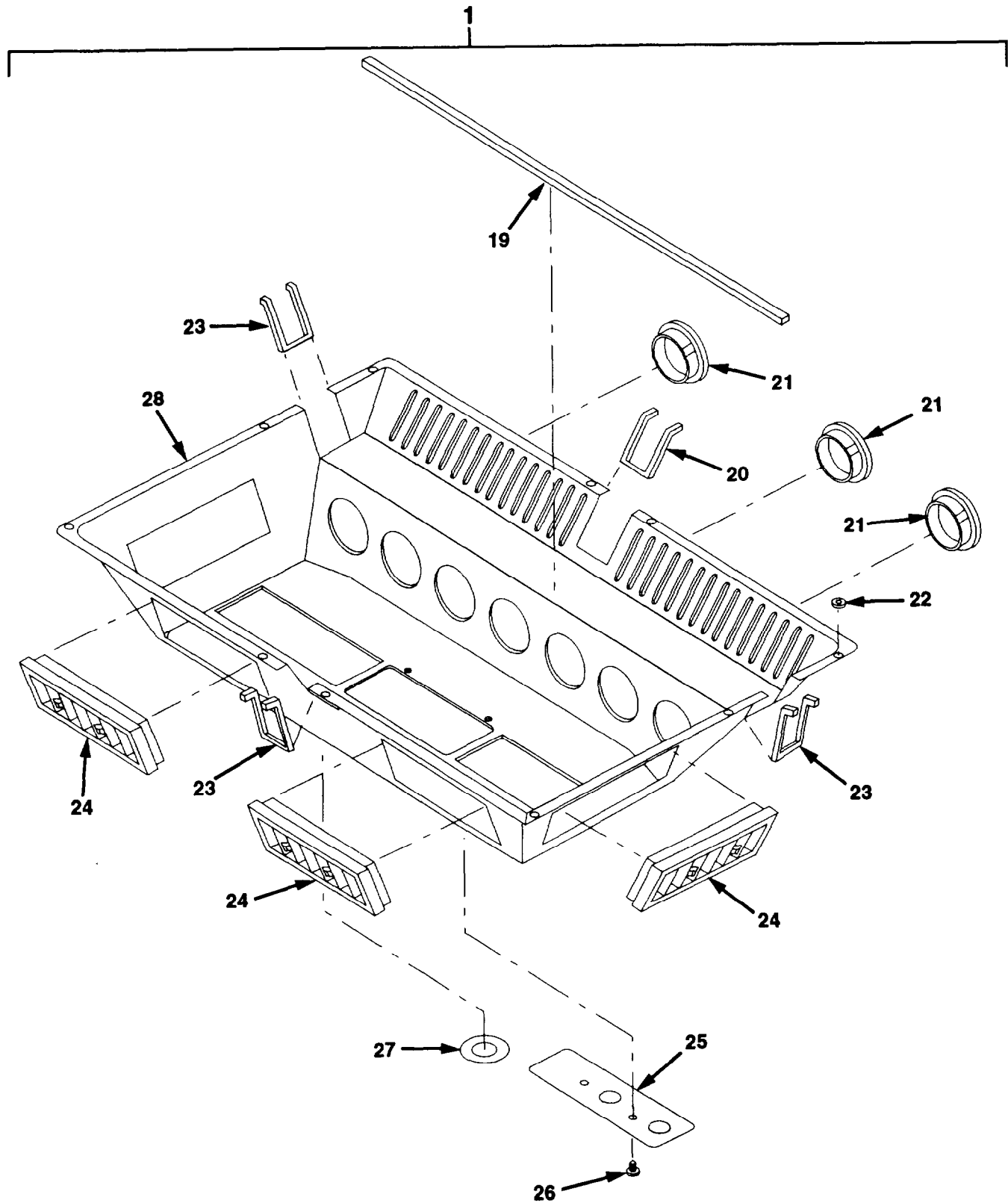

Figure 93. Ventilator (Sheet 2 of 3)

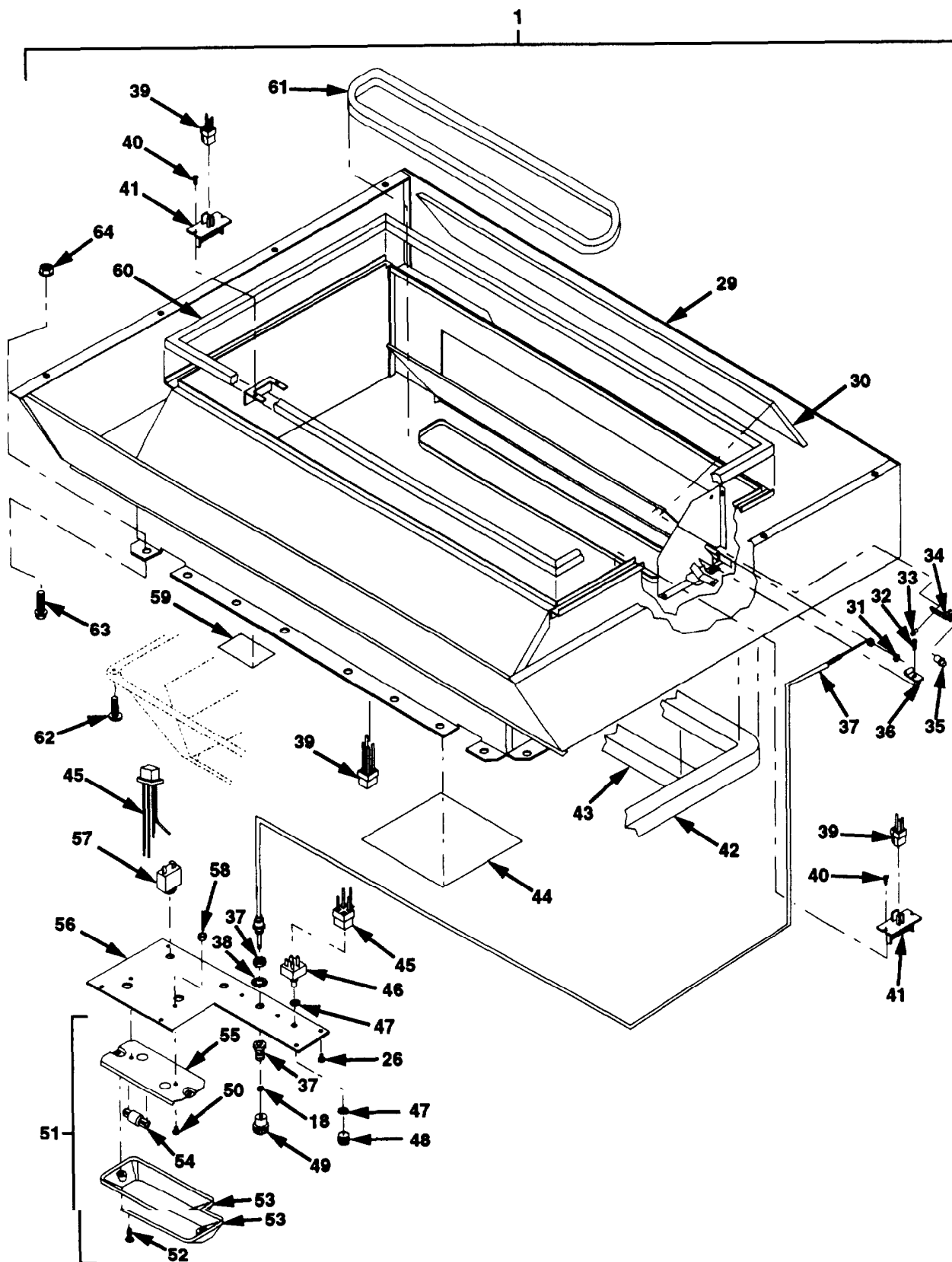

Figure 93. Ventilator (Sheet 3 of 3)

Section II. REPAIR PARTS LIST

(1) ILLUSTRATION		(2)	(3)	(4)	(5)	(6)	(7)	(8)
(1) FIG NO.	(2) ITEM NO.	SMR CODE	NATIONAL STOCK NUMBER	CAGE	PART NUMBER	DESCRIPTION USABLE ON CODE	UM	QTY INC IN UNIT
						GROUP 0616 VENTILATOR		
93	1	PA000	2540-01-389-0338	24234	944157	VENTILATOR ASSEMBLY	EA	1
93	2	PFOZZ	5340-01-424-7896	24234	516550	..COVER	EA	1
93	3	PAOZZ	5305-01-393-5629	24234	201047	..SCREW,MACHINE	EA	8
93	4	MOOZZ	- - -	24234	354296-152	..FOAM,NEOPRENE 1/8 X 3/8 MAKE FROM PART NUMBER 354296, CAGE 24234, APPROXIMATELY 152 INCHES LONG.	EA	1
93	5	PA000	2920-01-434-4790	24234	411260	..BLOWER ASSEMBLY	EA	2
93	6	PAOZZ	5305-01-353-8323	24234	201933	..SCREW,MACHINE 1/4-20 X 1	EA	1
93	7	PAOZZ	5310-01-354-5726	24234	202208	..WASHER	EA	1
93	8	PFOZZ	5340-01-161-9176	24234	507920	STRAP,RETAINING	EA	1
93	9	PFOZZ	9320-01-085-2889	99688	58701	..RUBBER,ROUND SECT	EA	1
93	10	PAOZZ	6105-01-412-5785	24234	275288	..MOTOR ASSEMBLY	EA	1
93	11	PAOZZ	5310-01-159-8264	99688	62218	..NUT	EA	1
93	12	PFOZZ	4140-01-412-1486	24234	515946	..WELDMENT,BLOWER	EA	1
93	13	PFOZZ	4140-01-157-3501	99688	58589	..WHEEL,BLOWER (CCW)	EA	1
93	14	PFOZZ	2540-01-153-9444	24234	511845	..FOIL,BLOWER	EA	2
93	15	PAOZZ	5305-01-355-2678	24234	200309	..SCREW,TAPPING #10-16 X 3/8	EA	6
93	16	MOOZZ		24234	354296-32	..FOAM,NEOPRENE 1/8 X 3/8 MAKE FROM PART NUMBER 354296, CAGE 24234, APPROXIMATELY 32 INCHES LONG.	EA	1
93	17	PFOZZ	4140-01-154-9615	99688	58590	..WHEEL,BLOWER (CW)	EA	1
93	18	PAOZZ	5310-00-789-0398	78385	487370	..LOCKNUT #10-32	EA	7
93	19	MOOZZ		24234	352700-27	..FOAM,NEOPRENE 1/4 X 1/2 MAKE FROM PART NUMBER 352700. CAGE 24234, APPROXIMATELY 27 INCHES LONG.	EA	1
93	20	MOOZZ	- - -	24234	352700-9	..FOAM,NEOPRENE 1/4 X 1/2 MAKE FROM PART NUMBER 352700, CAGE 24234, APPROXIMATELY 9 INCHES LONG.	EA	1
93	21	PAOZZ	2540-01-420-2869	24234	360783	..LOUVER	EA	7
93	22	PAOZZ	3120-01-270-2646	24234	204434	..BUSHING	EA	10
93	23	MOOZZ	- - -	24234	352700-7	..FOAM,NEOPRENE 1/4 X 1/2 MAKE FROM PART NUMBER 352700. CAGE 24234, APPROXIMATELY 7 INCHES LONG.	EA	3
93	24	PFOZZ	2540-01-420-9956	24234	360786	..LOUVER	EA	6
93	25	PFOZZ	7690-01-422-3577	24234	342599	..DECAL	EA	1

Section II. REPAIR PARTS LIST

(1) ILLUSTRATION		(2)	(3)	(4)	(5)	(6)	(7)	(8)
(a) FIG NO.	(b) ITEM NO.	SMR CODE	NATIONAL STOCK NUMBER	CAGE	PART NUMBER	DESCRIPTION USABLE ON CODE	UM	QTY INC IN UNIT
						GROUP 0616 VENTILATOR		
93	26	PAOZZ	5305-01-420-3816	24234	200308	..SCREW,TAPPING #10 X 1/2	EA	7
93	27	PFOZZ	7690-01-433-1898	24234	342600	..DECAL	EA	1
93	28	PFOZZ	5340-01-424-7897	24234	360788	..PLENUM,CHAMBER	EA	1
93	29	PFOZZ	- - -	24234	516542	..CASE,WELDMENT	EA	1
33	30	MOOZZ	- - -	24234	351758-24	..FOAM,NEOPRENE 3/8 X 4 3/4 MAKE FROM PART NUMBER 351758. CAGE 24234, APPROXIMATELY 24 INCHES LONG.	EA	1
93	31	PAOZZ	5310-01-161-7308	99688	62229	..NUT,PUSH ON	EA	1
33	32	PAOZZ	5305-01-355-9446	24234	200737	..SCREW,TAPPING #10-32 X 3/8	EA	1
33	33	PAOZZ	5320-01-411-0081	24234	206057	..RIVET,POP	EA	2
93	34	PFOZZ	5340-01-424-7898	24234	515948	..BRACKET,BULLET	EA	1
33	35	PAOZZ		24234	208001	..BULLET	EA	1
93	36	PFOZZ	5340-01-205-5809	24234	290247	..CLAMP,LOOP	EA	1
93	37	PAOZZ	2590-01-393-9869	24234	243104	..CABLE ASSEMBLY	EA	1
93	38	PAOZZ	5310-00-685-3228	96906	MS35333-43	..WASHER,LOCK INTERNAL TOOTH 7/16	EA	1
93	39	PAOZZ	6150-01-393-8869	24234	222669	..WIRE HARNESS	EA	1
93	40	PAOZZ	5305-01-280-7670	24234	200307	..SCREW #10 X 1/2	EA	4
93	41	PAOZZ	5905-01-154-2354	99688	65158	..RESISTOR ASSEMBLY	EA	2
93	42	PAOZZ	5330-01-411-2384	24234	355157	..SEAL,RING	EA	1
93	43	MOOZZ	- - -	24234	354621-30	..FOAM,NEOPRENE MAKE FROM PART NUMBER 354621, CAGE 24234, APPROXIMATELY 30 INCHES LONG.	EA	1
93	44	PFOZZ	7690-01-411-7448	24234	342601	..DECAL,WIRING	EA	1
93	45	PAOZZ	6150-01-424-7967	24234	222668	..WIRE HARNESS	EA	1
93	46	PAOZZ	5930-01-207-6337	24234	220635	..SWITCH,FAN	EA	1
93	47	PAOZZ	5310-01-162-2515	99688	62028	..NUT,PLAIN,HEXAGON	EA	2
93	48	PAOZZ	5355-01-420-2826	24234	380076	..KNOB,FAN SWITCH	EA	1
93	49	PAOZZ	5335-01-424-9618	24234	380031	..KNOB,CABLE	EA	1
93	50	PAOZZ	5305-01-411-5009	24234	200709	..SCREW #8-32 X 1/2	EA	2
93	51	PAO00	6220-01-294-4533	78422	0441082	..LAMP,DOME	EA	1
93	52	PAOZZ	5305-01-365-1912	73439	234-34360-312	..SCREW #8-32 X 3/8	EA	2
93	53	PAOZZ	6220-01-294-4534	78422	4428530	..LENS,LIGHT	EA	1
93	54	PAOZZ	6240-01-293-6024	78422	4830760	..LAMP,INCANDESCENT	EA	1
93	55	XAOZZ	- - -	78422	3146460	..BACK ASSEMBLY	EA	1

Section II. REPAIR PARTS LIST

(1) ILLUSTRATION		(2)	(3)	(4)	(5)	(6)	(7)	(8)
(a) FIG NO.	(b) ITEM NO.	SMR CODE	NATIONAL STOCK NUMBER	CAGE	PART NUMBER	DESCRIPTION USABLE ON CODE	UM	QTY INC IN UNIT
						GROUP 0616 VENTILATOR		
93	56	PFOZZ	5340-01-411-0083	24234	516551	.PLATE,SWITCH	EA	1
93	57	PAOZZ	5925-01-424-6741	24234	222647	.BREAKER,CIRCUIT	EA	1
93	58	PAOZZ	5310-01-411-1612	24234	203103	.LOCKNUT #8-32	EA	2
93	59	PFOZZ	9905-01-393-6342	24234	340958	.PLATE,ID	EA	1
93	60	M0OZZ	- - -	24234	351759-102	.FOAM,NEOPRENE 5/8 X 5/8 MAKE FROM PART NUMBER 351759. CAGE 24234, APPROXIMATELY 102 INCHES LONG.	EA	1
93	61	M0OZZ	- - -	24234	351704-48	.FOAM,NEOPRENE 5/8 X 3/4 MAKE FROM PART NUMBER 351704, CAGE 24234. APPROXIMATELY 48 INCHES LONG.	EA	1
93	62	PAOZZ	5305-01-355-2613	45152	1785250	.SCREW,ASSEMBLED #10-24 X 3/4	EA	10
93	63	PAOZZ	5305-01-156-9457	45152	1333170	.SCREW,CAP,FLANGED 3/8-16 X 1	EA	28
93	64	PAOZZ	5310-01-151-1036	45152	115307A	.NUT,SELF-LOCKING 3/8-16	EA	28

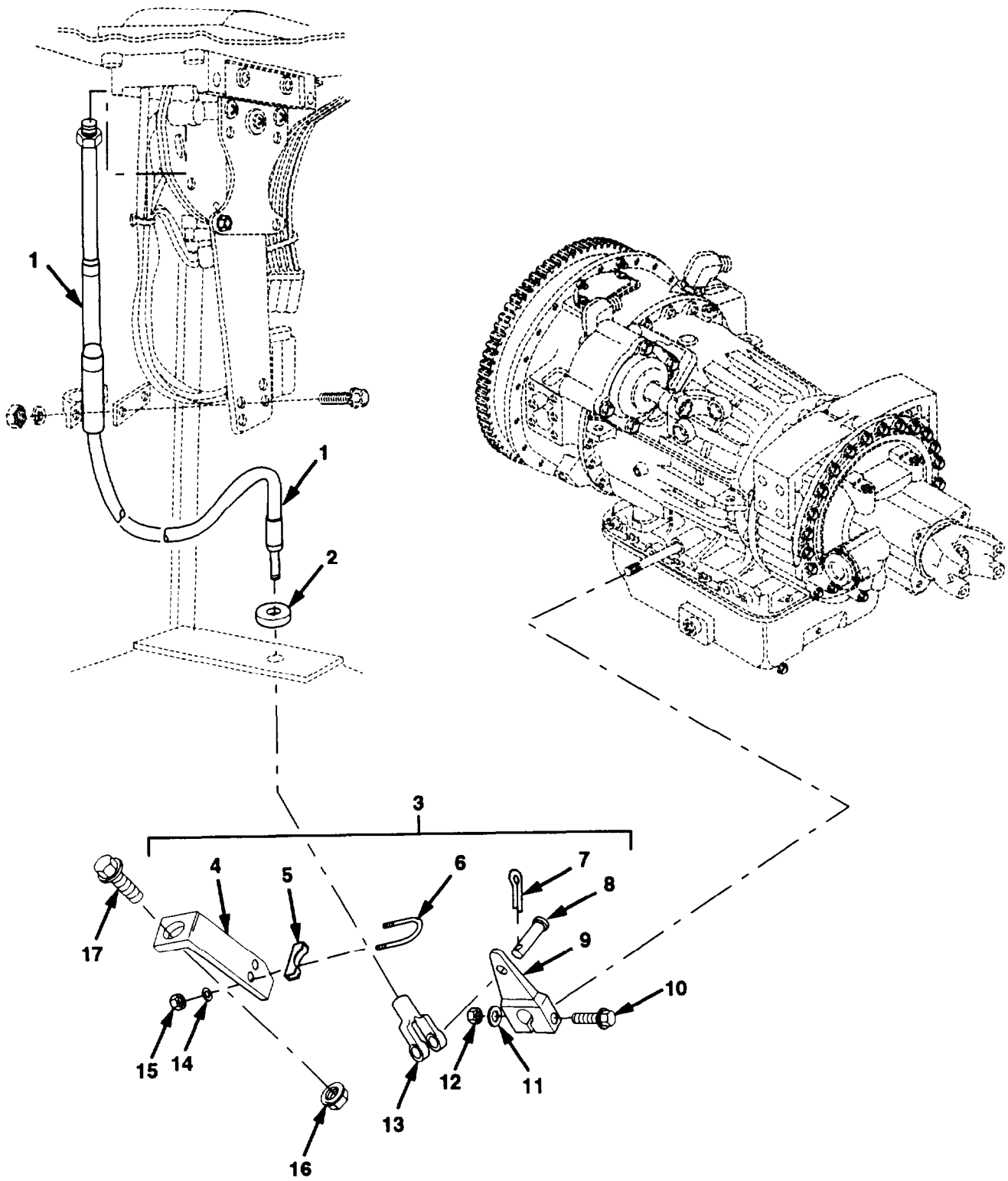

Figure 94. Transmission Shift Control (Sheet 1 of 2)

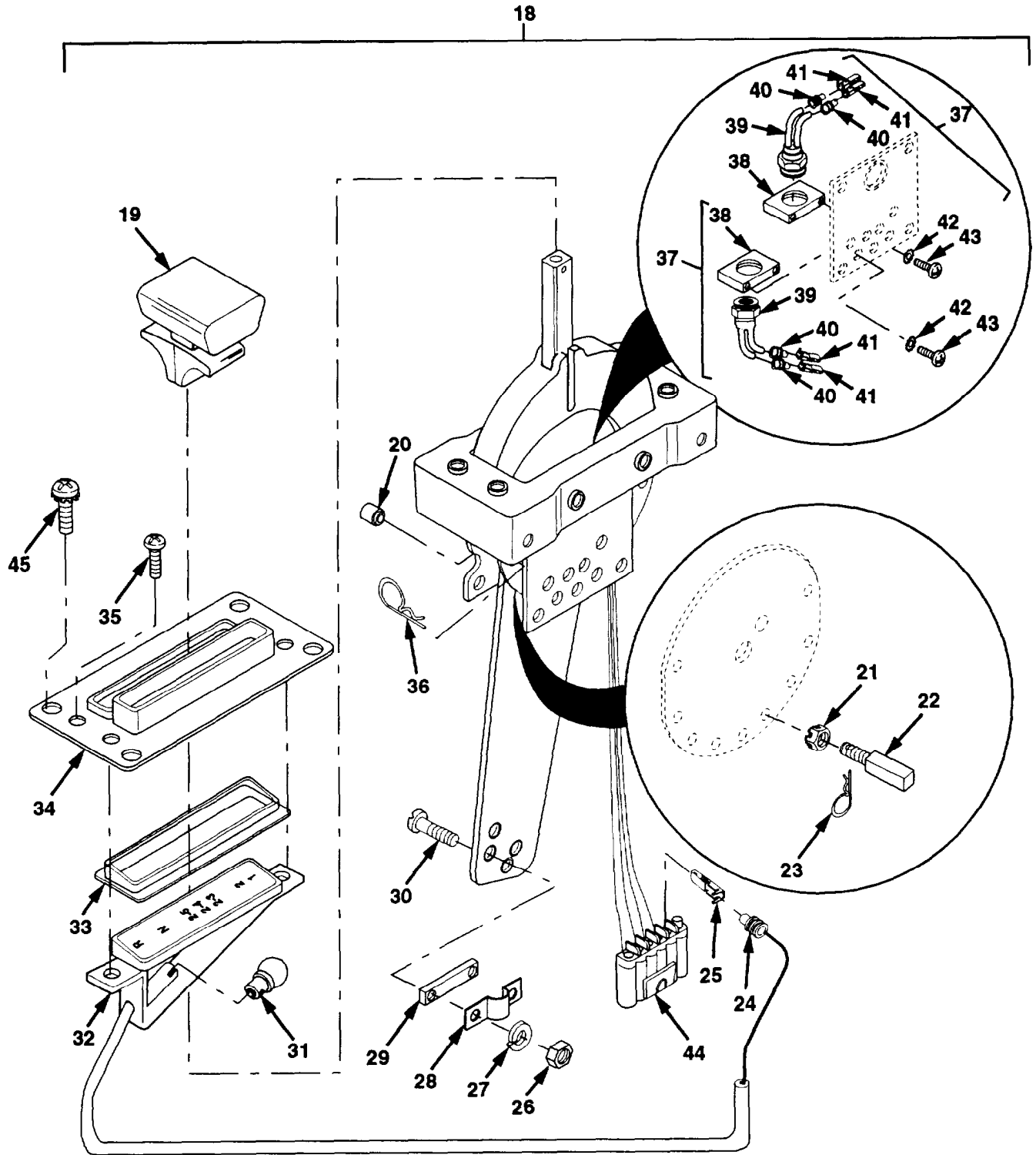

Figure 94. Transmission Shift Control (Sheet 2 of 2)

Section II. REPAIR PARTS LIST

(1) ILLUSTRATION		(2)	(3)	(4)	(5)	(6)	(7)	(8)
(a) FIG NO.	(b) ITEM NO.	SMR CODE	NATIONAL STOCK NUMBER	CAGE	PART NUMBER	DESCRIPTION USABLE ON CODE	UM	QTY INC IN UNIT
						GROUP 0705 TRANSMISSION SHIFT CONTROL		
94	1	PAOZZ	2590-01-357-9917	41625	304242-003-0053.0	CABLE,XMSN SHIFT	EA	1
94	2	PAOZZ	5325-00-119-8479	70485	653	GROMMETT	EA	1
94	3	PAO00	2520-01-355-0534	60602	59319-1	XMSN SHIFT ASSEMBLY	EA	2
94	4	PFOZZ	5340-01-353-5406	60602	52678-1	.BRACKET	EA	2
94	5	PFOZZ	5340-01-354-4171	60602	50059	.STRAP,RETAINING	EA	2
94	6	PAOZZ	5306-01-281-0556	60602	50058	.U-BOLT	EA	1
94	7	PAOZZ	5315-00-842-3044	96906	MS24665-283	.PIN,COTTER 1/16 X 1/2	EA	2
94	8	PAOZZ	5315-01-354-2378	60602	10085-2	.PIN,CLEVIS	EA	2
94	9	PBOZZ	3040-01-354-5564	60602	50322	.LEVER,REMOTE	EA	1
94	10	PAOZZ	5306-00-226-4833	80204	B1821BH031C200N	.SCREW,CAP,HEX 5/16-18 X 2	EA	1
94	11	PAOZZ	5310-00-582-5965	96906	MS35338-44	.WASHER,LOCK. 1/4	EA	1
94	12	PAOZZ	5310-01-355-0168	60602	30025	.NUT 1/4-20	EA	1
94	13	PAOZZ	5340-01-354-7296	60602	40084-1	.CLEVIS BODY	EA	1
94	14	PAOZZ	5310-00-407-9566	96906	MS35338-45	.WASHER,LOCK 5/16	EA	2
94	15	PAOZZ	5310-01-354-0225	60602	10271	.NUT,LOCK 5/16-18	EA	2
94	16	PAOZZ	5310-01-159-8178	45152	110310A	NUT,SELF-LOCKING 1/2-13	EA	1
94	17	PAOZZ	5305-01-150-7736	52167	WH0616TB	SCREW,CAP,HEXAGON 1/2-13 X 1 1/2	EA	1
94	18	PAO00	2520-01-358-8627	85757	55868-2	SHIFT CONTROL,XMSN	EA	1
94	19	PAOZZ	5355-01-355-3170	85757	59228	.COVER,DIAL	EA	1
94	20	KFOZZ	- - -	85757	50003-1	.PIVOT,TRANSMISSION PART OF KIT P/N 50030	EA	1
94	21	KFOZZ	- - -	60602	10074	.NUT,SELF-LOCKING 1/4-20 PART OF KIT P/N 50036-10	EA	1
94	22	KFOZZ	- - -	60602	50006	.PIN SWITCH ACTUATOR PART OF KIT P/N 50036-10	EA	1
94	23	KFOZZ	- - -	60602	10166	.PIN,LOCK PART OF KIT P/N 50036-10	EA	1
94	24	KFOZZ	- - -	85757	10822-1	.SEAL PART OF KIT P/N 50036-10	EA	1
94	25	KFOZZ	- - -	85757	10889-1	.TERMINAL PART OF KIT P/N 50036-10	EA	1
94	26	KFOZZ	- - -	85757	30007	.NUT #10-32 PART OF KIT P/N 50030	EA	2
94	27	KFOZZ	- - -	85757	10050	.WASHER,LOCK #10 PART OF KIT P/N 50030	EA	2
94	28	KFOZZ	- - -	85757	49001	.STRAP,RETAINING PART OF KIT P/N 50030	EA	1
94	29	KFOZZ	- - -	85757	39002	.SPACER,PLATE PART OF KIT P/N 50030	EA	1
94	30	KFOZZ	- - -	85757	10612	.SCREW #10-32 X 5/8 PART OF KIT P/N 50030	EA	2
94	31	PAOZZ	- - -	85757	50032	.LAMP,INCANDESCENT	EA	1

Section II. REPAIR PARTS LIST

(1) ILLUSTRATION		(2)	(3)	(4)	(5)	(6)	(7)	(8)
(a) FIG NO.	(b) ITEM NO.	SMR CODE	NATIONAL STOCK NUMBER	CAGE	PART NUMBER	DESCRIPTION USABLE ON CODE	UM	QTY INC IN UNIT
						GROUP 0705 TRANSMISSION SHIFT CONTROL		
94	32	PAOZZ	6220-01-356-0226	85757	59030-47	.PIPE,LIGHT	EA	1
94	33	XAOZZ	- - -	85757	50449	.COVER,PLASTIC	EA	1
94	34	PAOZZ	5340-01-355-5231	85757	59277-1	.COVER,ACCESS	EA	1
94	35	PAOZZ	5305-00-984-6193	96906	MS35206-245	.SCREW,MACHINE #8-32 X 1/2	EA	4
94	36	KFOZZ	- - -	60602	10166	.PIN,LOCK PART OF KIT P/N 50030	EA	1
94	37	PAOZZ	5930-01-212-7784	45152	2AD701	SWITCH SET PART OF KIT P/N 50036-10	EA	2
94	38	KFOZZ	- - -	60602	50008	.NUT PART OF KIT P/N 2AD701 AND 50036-10	EA	1
94	39	KFOZZ		60602	10107-1	.SWITCH PART OF KIT P/N 2AD701 AND 50036-10	EA	1
94	40	KFOZZ	- - -	85757	10822-1	.SEAL PART OF KIT P/N 50036-10	EA	2
94	41	KFOZZ	- - -	85757	10889-1	.TERMINAL PART OF KIT P/N 50036-10	EA	2
94	42	KFOZZ	- - -	60602	10109	.WASHER,LOCK PART OF KIT P/N 2AD701 AND 50036-10	EA	2
94	43	KFOZZ	- - -	60602	10121	.SCREW,CAP,HEXAGON PART OF KIT P/N 2AD701 AND 50036-10	EA	2
94	44	PAOZZ	5935-01-213-1826	77060	12015799	CONNECTOR,FEMALE	EA	1
94	45	PAOZZ	5305-00-696-5299	19207	455183	SCREW/WASHER ASSY 1/4-20 X 3/4	EA	4

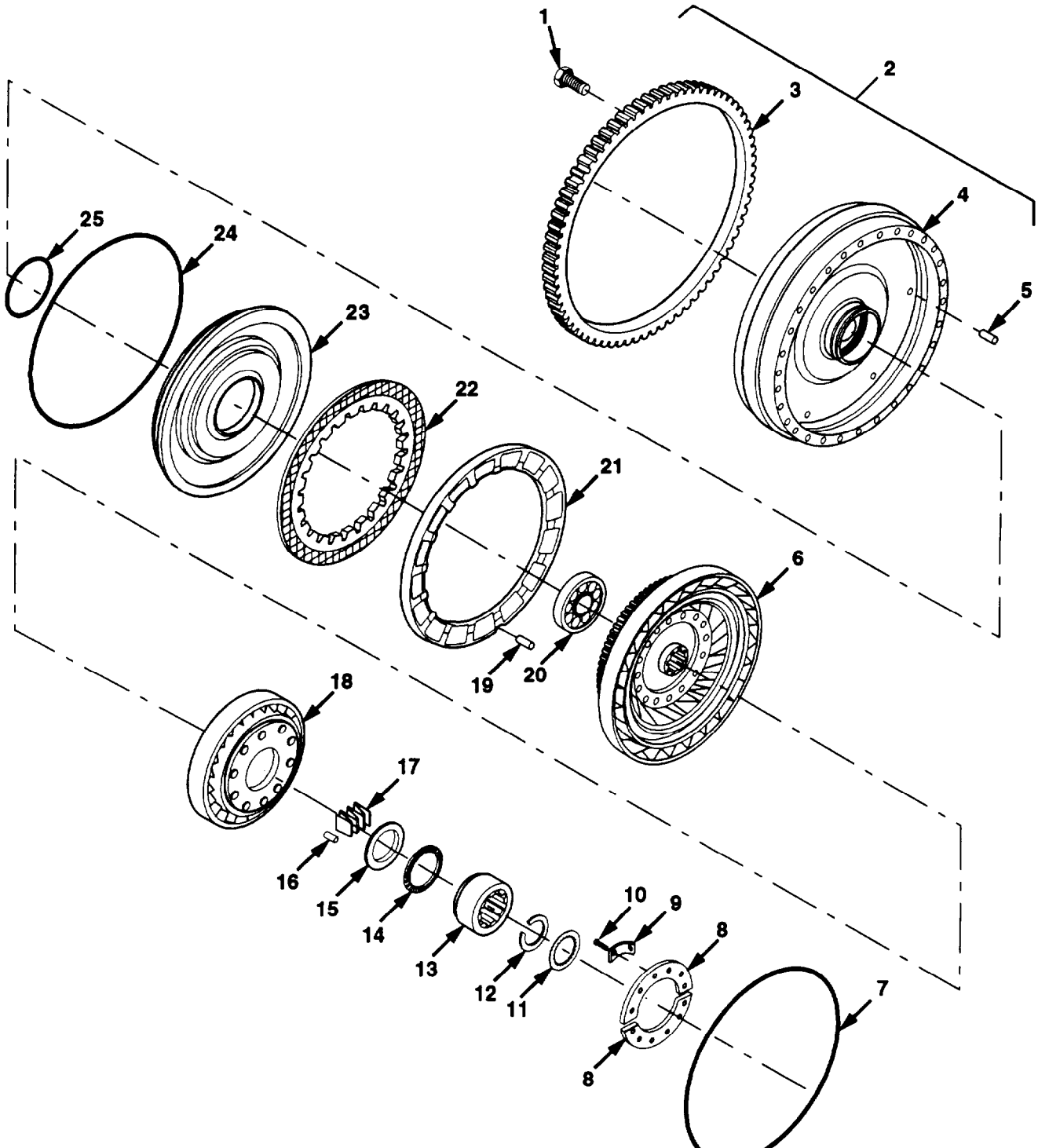

Figure 95. Flywheel Assembly, Lockup Clutch, and Torque Converter (Sheet 1 of 2)

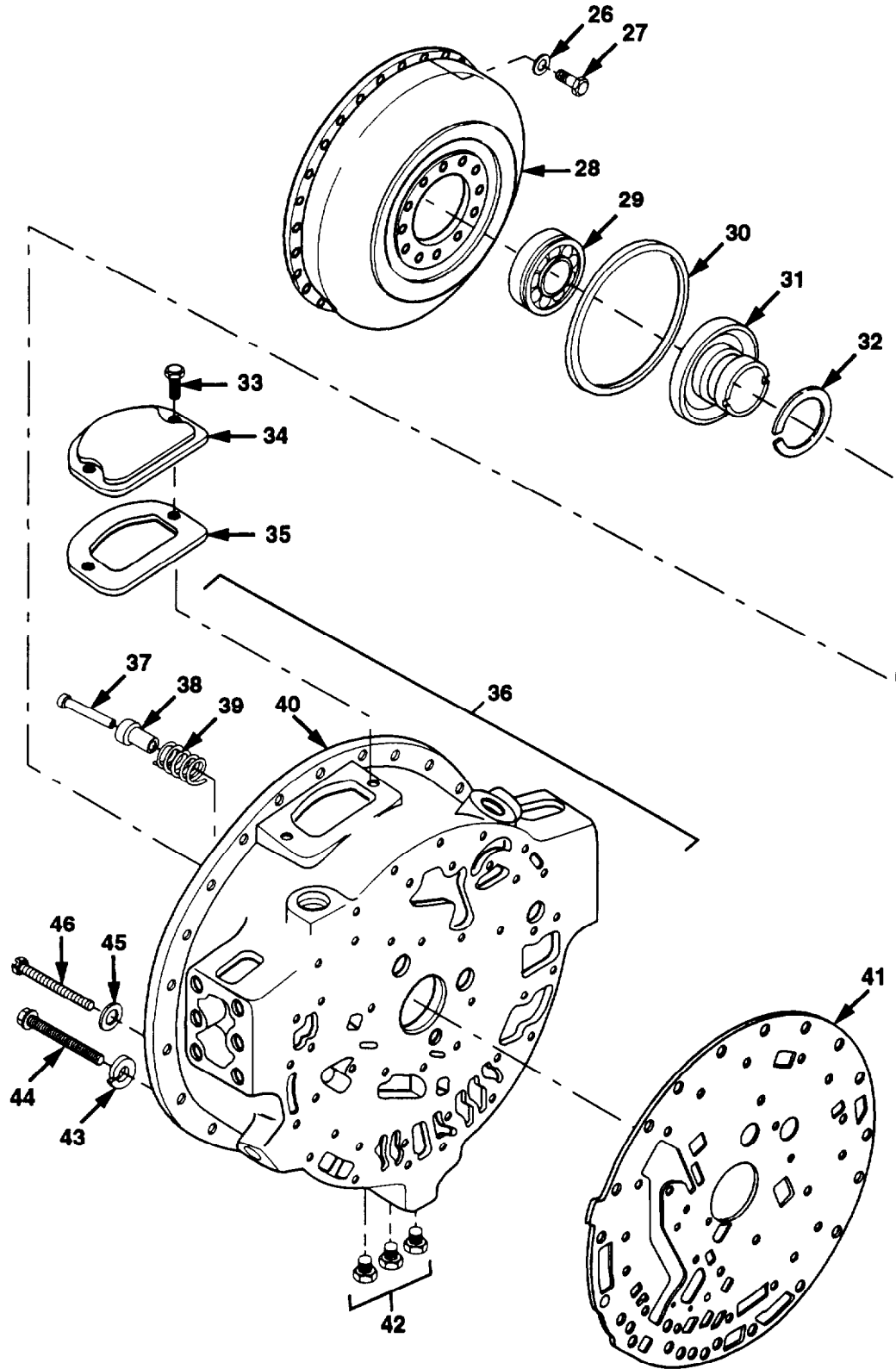

Figure 95. Flywheel Assembly, Lockup Clutch, and Torque Converter (Sheet 2 of 2)

Section II. REPAIR PARTS LIST

(1) ILLUSTRATION		(2)	(3)	(4)	(5)	(6)	(7)	(8)
(A) FIG NO.	(b) ITEM NO.	SMR CDDE	NATIONAL STOCK NUMBER	CAGE	PART NUMBER	DESCRIPTION USABLE ON CODE	UM	QTY INC IN UNIT
						GROUP 0708 FLYWHEEL ASSEMBLY, LOCKUP CLUTCH AND TORQUE CONVERTER		
95	1	PAFZZ	5305-00-499-5044	63005	9409058	SCREW,CAP,HEXAGON 1/2-20 X 1	EA	12
95	2	PFFFF	2520-01-090-1409	73342	23016968	FLYWHEEL ASSEMBLY	EA	1
95	3	PFFZZ	3020-00-333-0546	72582	5184773	GEAR,SPUR	EA	1
95	4	XAFZZ		73342	23016969	.FLYWHEEL	EA	1
95	5	PAFZZ	5315-01-318-2242	73342	23018502	.PIN,GROOVED,HDLS	EA	6
95	6	PAHZZ	2520-00-916-3688	73342	6883524	TURBINE	EA	1
95	7	PAHZZ	5330-01-141-9579	63005	6880389	GASKET PART OF KIT P/N 23012606	EA	1
95	8	PFHZZ	3110-00-916-4286	73342	6771070	RETAINER,BEARING	EA	2
95	9	PAHZZ	5340-01-056-0037	73342	6880899	STRIP PART OF KIT P/N 23012606	EA	6
95	10	PAHZZ	5305-00-269-3238	80204	B1821BH038F125N	SCREW,CAP,HEX 3/8-24 X 1 1/4	EA	12
95	11	PFHZZ	4320-00-999-3637	73342	6771851	SPACER,SHAFT	EA	1
95	12	PAHZZ	5325-00-582-2641	73342	6758779	RING,RETAINING	EA	1
95	13	PAHZZ	3020-00-999-3711	73342	6772293	RACE,STATOR FREE	EA	1
95	14	KFHZZ	- -	73342	457118	BEARING PART OF KIT P/N 6839820	EA	1
95	15	KFHZZ	- - -	73342	9417722	SEAT,BEARING PART OF KIT P/N 6839820	EA	1
95	16	PAHZZ	3110-00-941-3830	73342	6837976	ROLLER,BEARING	EA	10
95	17	PAHZZ	5360-01-309-3539	73342	23018535	SPRING,SPECIAL	EA	10
95	18	PFHZZ	2520-01-354-1131	73342	23042184	STATOR ASSEMBLY	EA	1
95	19	PAHZZ	5315-00-402-0421	73342	6772552	KEY,LOCKUP BACKING	EA	2
95	20	PAHZZ	3110-00-198-2848	73342	954528	BEARING,BALL,ANLR	EA	1
95	21	PFHZZ	2520-00-406-2303	73342	23016957	PLATE,LOCKUP	EA	1
95	22	PAHZZ	2520-01-317-8288	73342	23048511	DISK,CLUTCH	EA	1
95	23	PFHZZ	3040-01-255-4406	73342	29503808	PISTON,LINEAR,ACTG	EA	1
95	24	PAHZZ	5330-00-582-0456	73342	6758740	GASKET PART OF KIT P/N 23012606	EA	1
95	25	PAHZZ	5330-00-999-3760	73342	6770492	PACKING,PREFORMED PART OF KIT P/N 23012606	EA	1
95	26	PAHZZ	5310-00-776-7670	73342	6769636	WASHER,FLAT	EA	30
95	27	PAHZZ	5305-00-292-4595	73342	9409037	BOLT,SELF-LOCKING 3/8-24 X 1 1/4	EA	30
95	28	PFHZZ	2520-01-336-8282	73342	6884445	PUMP ASSY,CONVERTER	EA	1
95	29	PAHZZ	3130-01-266-8293	73342	9438064	BEARING UNIT,BALL	EA	1
95	30	PAHZZ	5330-01-280-7491	73342	23045519	SEAL,PLAIN PART OF KIT P/N 23012606	EA	1
95	31	PAHZZ	2520-01-052-3898	73342	23045371	HUB,CONVERTER PUMP	EA	1
95	32	PAHZZ	5330-01-173-3413	73342	23014631	SEAL,PLAIN PART OF KIT P/N 23012606	EA	1

Section II. REPAIR PARTS LIST

(1) ILLUSTRATION		(2)	(3)	(4)	(5)	(6)	(7)	(8)
(a) FIG NO.	(b) ITEM NO.	SMR CODE	NATIONAL STOCK NUMBER	CAGE	PART NUMBER	DESCRIPTION USABLE ON CODE	UM	QTY INC IN UNIT
						GROUP 0708 FLYWHEEL ASSEMBLY, LOCKUP CLUTCH AND TORQUE CONVERTER		
95	33	PAHZZ	5306-01-219-2477	73342	23046846	SCREW,CAP,HEXAGON 3/8-16 X 3/4		2
95	34	PFHZZ	2520-01-089-8469	73342	6703138	COVER		1
95	35	PAHZZ	5330-00-537-2388	72582	6750186	GASKET PART OF KIT P/N 23012606		1
95	36	PFHHH	2520-01-314-1347	73342	29506662	HOUSING ASSEMBLY		1
95	37	PAHZZ	5315-01-055-4411	53005	6838442	.PIN,STRAIGHT,HEADED		1
95	38	PAHZZ	2520-01-051-6670	73342	6837881	.VALVE,SHIFTER		1
95	35	PAHZZ	5360-01-128-5645	73342	6837882	.SPRING,HELICAL		1
95	40	PFHZZ	2520-01-336-8199	73342	6880965	.HOUSING,CONVERTER		1
95	41	PAHZZ	5330-01-088-5980	73342	23046658	GASKET		1
95	42	PAFZZ	4730-01-146-1075	73342	23012036	PLUG,PIPE		1
95	43	PAHZZ	5310-00-584-5272	96906	MS35338-48	WASHER,LOCK 1/2		7
95	44	PAHZZ	5305-00-964-0585	96906	MS51095-416	SCREW,CAP,HEXAGON 1/2-13 X 2		7
95	45	PAHZZ	5310-01-055-6737	73342	6837102	WASHER,FLAT 13/64		2
95	46	PAHZZ	5305-01-377-1630	73342	29505797	SCREW 10-32 X 2		2

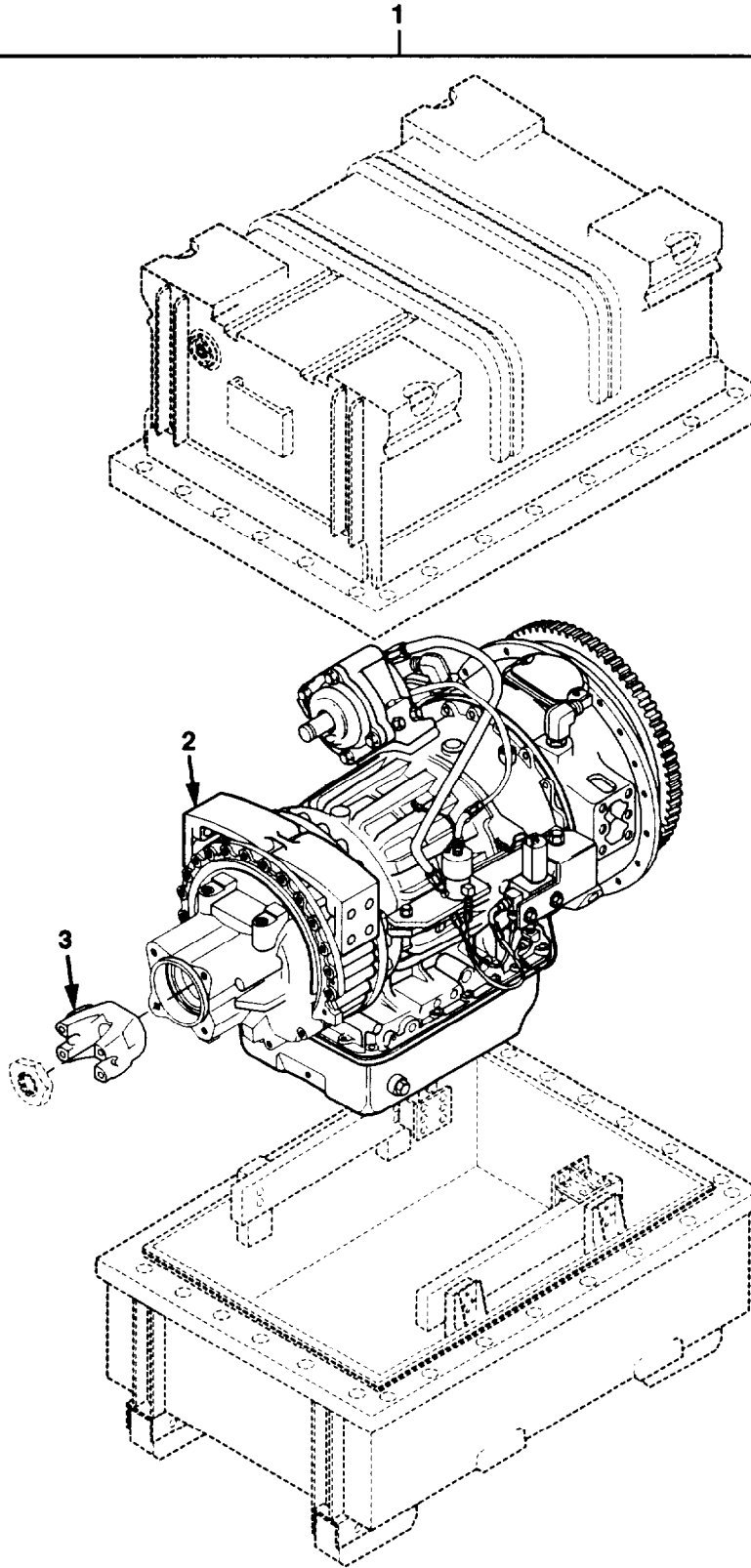

Figure 96. Transmission Assembly

Section II. REPAIR PARTS LIST

(1) ILLUSTRATION		(2)	(3)	(4)	(5)	(6)	(7)	(8)
(a) FIG NO.	(b) ITEM NO.	SMR CODE	NATIONAL STOCK NUMBER	CAGE	PART NUMBER	DESCRIPTION USABLE ON CODE	UM	QTY INC IN UNIT
						GROUP 0710 TRANSMISSION ASSEMBLY		
96	1	PAFHH	2520-01-354-6915	19207	57K3048	XMSN,W/CONTAINER	EA	1
96	2	PAFHH	2520-01-340-1592	19207	12436584	.XMSN ASSY,DRESSED	EA	1
96	3	PAFZZ	2520-01-354-9237	72447	6,5-4-3361-1	.YOKE,OUPUT,TRANS	EA	1

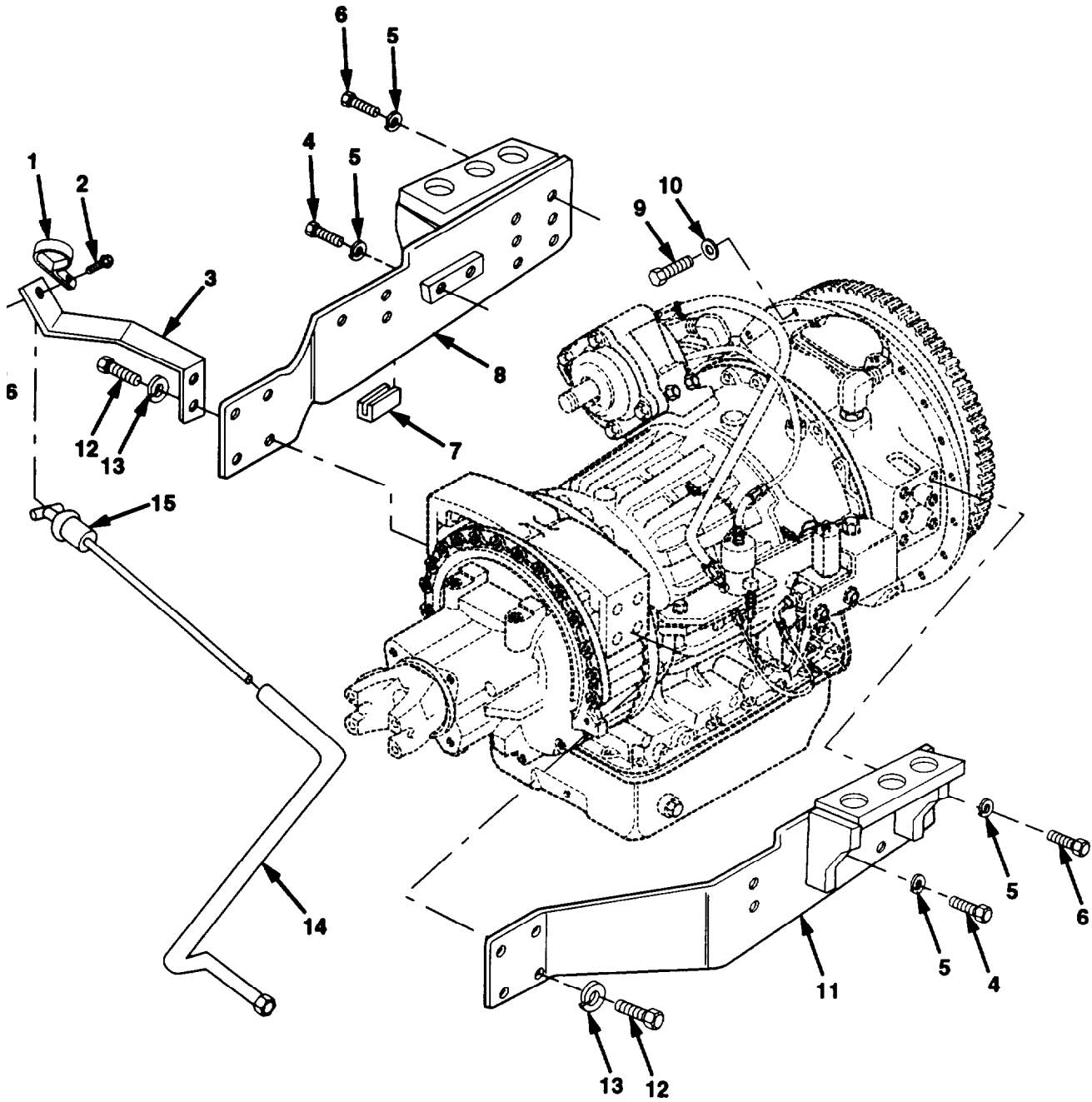

Figure 97. Transmission Mounting

Section II. REPAIR PARTS LIST

(1) ILLUSTRATION		(2)	(3)	(4)	(5)	(6)	(7)	(8)
(a) FIG NO.	(b) ITEM NO.	SMR CODE	NATIONAL STOCK NUMBER	CAGE	PART NUMBER	DESCRIPTION USABLE ON CODE	UM	QTY INC IN UNIT
						GROUP 0710 TRANSMISSION MOUNTING		
97	1	PAOZZ	5340-00-404-4101	75272	COV1313	CLAMP,LOOP	EA	1
97	2	PAOZZ	5306-01-287-5714	52167	WC0412PB	BOLT,MACHINE 3/8-16 X 1	EA	1
97	3	PFFZZ	5340-01-336-5959	45152	1802560W	SUPPORT,DIPSTICK	EA	1
97	4	PAFZZ	5305-01-274-1097	45152	55521AX	SCREW,CAP,HEX 5/8-11 x 2 3/4	EA	4
97	5	PAFZZ	5310-00-820-6653	96906	MS35338-50	WASHER,LOCK 5/8	EA	16
97	6	PAFZZ	5305-00-224-1176	72582	223435	SCREW,CAP,HEXAGON 5/8-11 X 1 3/4	EA	12
97	7	MFFZZ	- - -	45152	1467170-6	MOLDING,QUICKEDGE MAKE FROM PART NUMBER 75000349, CAGE 82654. APPROXIMATELY 6 INCHES LONG.	EA	1
97	8	PFFZZ	5340-01-356-1606	45152	1801000W	BRACKET,MOUNTING	EA	1
97	9	PAFZZ	5305-00-071-2055	80204	B1821BH044C150N	SCREW,CAP,HEX 7/16-14 X 1 1/2	EA	24
97	10	PAFZZ	5310-00-809-4061	96906	MS27183-15	WASHER,FLAT 7/16	EA	24
97	11	PFFZZ	5340-01-336-6550	45152	1801010W	BRACKET,MOUNTING	EA	1
97	12	PAFZZ	5305-00-938-1539	80204	B1821BH075C200N	SCREW,CAP,HEXAGON H 3/4-10 X 2	EA	8
97	13	PAFZZ	5310-00-584-7888	96906	MS35338-51	WASHER,LOCK 3/4	EA	8
97	14	PAOZZ	2590-01-354-0473	45152	1804050W	TUBE,DIPSTICK	EA	1
97	15	PAOZZ	5680-01-339-829	0U276	042540	DIPSTICK,TRANS OIL	EA	1
97	16	PAOZZ	5310-01-288-1116	82458	TB93R	NUT,SELF-LOCKING 3/8-16	EA	1

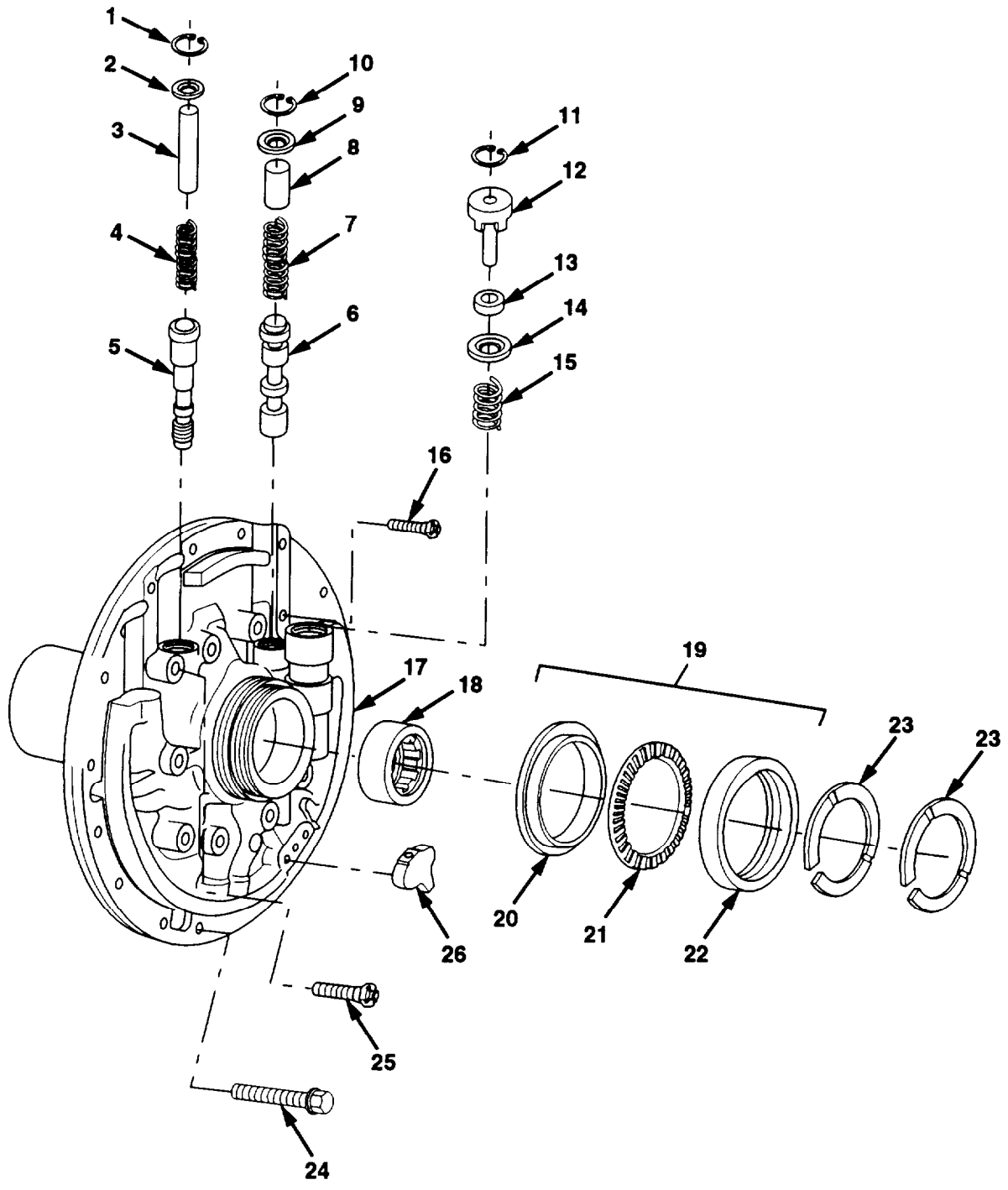

Figure 98. Front Support and Main Regulator Valve

Section II. REPAIR PARTS LIST

(1) ILLUSTRATION		SMR CODE	(3)	(4)	(5)	(6)	(7)	(8)
(a) FIG NO.	(b) ITEM NO.		NATIONAL STOCK NUMBER	CAGE	PART NUMBER	DESCRIPTION USABLE ON CODE	UM	QTY INC IN UNIT
						GROUP 0710 FRONT SUPPORT AND MAIN REGULATOR VALVE		
98	1	PAHZZ	5325-00-349-8518	73342	274613	RING,SNAP	EA	1
98	2	PAHZZ	5310-01-086-4669	73342	6834938	WASHER	EA	1
98	3	PFHZZ	4820-01-083-7989	73342	6834936	STOP,VALVE	EA	1
98	4	PAHZZ	5360-01-084-2394	73342	6839209	SPRING,HELICAL	EA	1
98	5	PFHZZ	1820-01-083-8022	73342	6834453	VALVE,REGULATING,FL	EA	1
98	6	PFHZZ	4820-01-082-9178	73342	6839010	SLIDE,DIRECTIONAL	EA	1
98	7	PAHZZ	5360-01-152-8157	73342	6839268	SPRING,HELICAL	EA	1
98	8	PBHZZ	4820-01-082-9179	73342	6834456	STOP,VALVE	EA	1
98	9	PAHZZ	5310-01-086-6100	73342	6834946	WASHER	EA	1
98	10	PAHZZ	5325-01-084-5352	73342	9414876	RING,RETAINING	EA	1
98	11	PAHZZ	5325-01-084-5353	73342	9420905	RING,RETAINING	EA	1
98	12	PAHZZ	4820-01-082-9181	73342	6834463	SUPPORT ASSEMBLY	EA	1
98	13	PFHZZ	4820-01-082-9452	73342	6834666	SEAT,VALVE	EA	1
98	14	PAHZZ	4820-01-082-9180	73342	6834568	VALVE,CONVERTER	EA	1
98	15	PAHZZ	5360-01-074-8302	19207	12267563	SPRING,HELICAL	EA	1
98	16	PAHZZ	5306-01-052-2402	96906	MS35764-1297	BOLT,SELF-LOCKING 3/8-16 x 1 1/2	EA	16
98	17	PAHZZ	2520-01-312-9135	73342	23047200	SHAFT AND CARRIER	EA	1
98	18	PAHZZ	3110-01-318-3330	73342	9441863	BEARING,ROLLER,NDL	EA	1
98	19	PAHZZ	3120-01-056-0035	53005	6839821	BEARING	EA	1
98	20	XAHZZ	- - -	73342	9431998	.RACE	EA	1
98	21	XAHZZ	- - -	60380	NTA6074	.RETAINER AND ROLLER	EA	1
98	22	XAHZZ	- - -	73342	9431999	.RACE	EA	1
98	23	PAHZZ	5330-01-087-6845	73342	23014441	SEAL,SPECIAL PART OF KIT P/N 23012606	EA	2
98	24	PAHZZ	5306-00-053-8378	24617	9414215	BOLT,SELF-LOCKING 3/8-16 X 2 1/2	EA	3
98	25	PAHZZ	5305-01-043-5701	24617	9422502	BOLT,SELF LOCKING 3/8-16 X 4	EA	6
98	26	PBHZZ	6680-01-338-8531	73342	23046479	PITOT,FRONT	EA	1

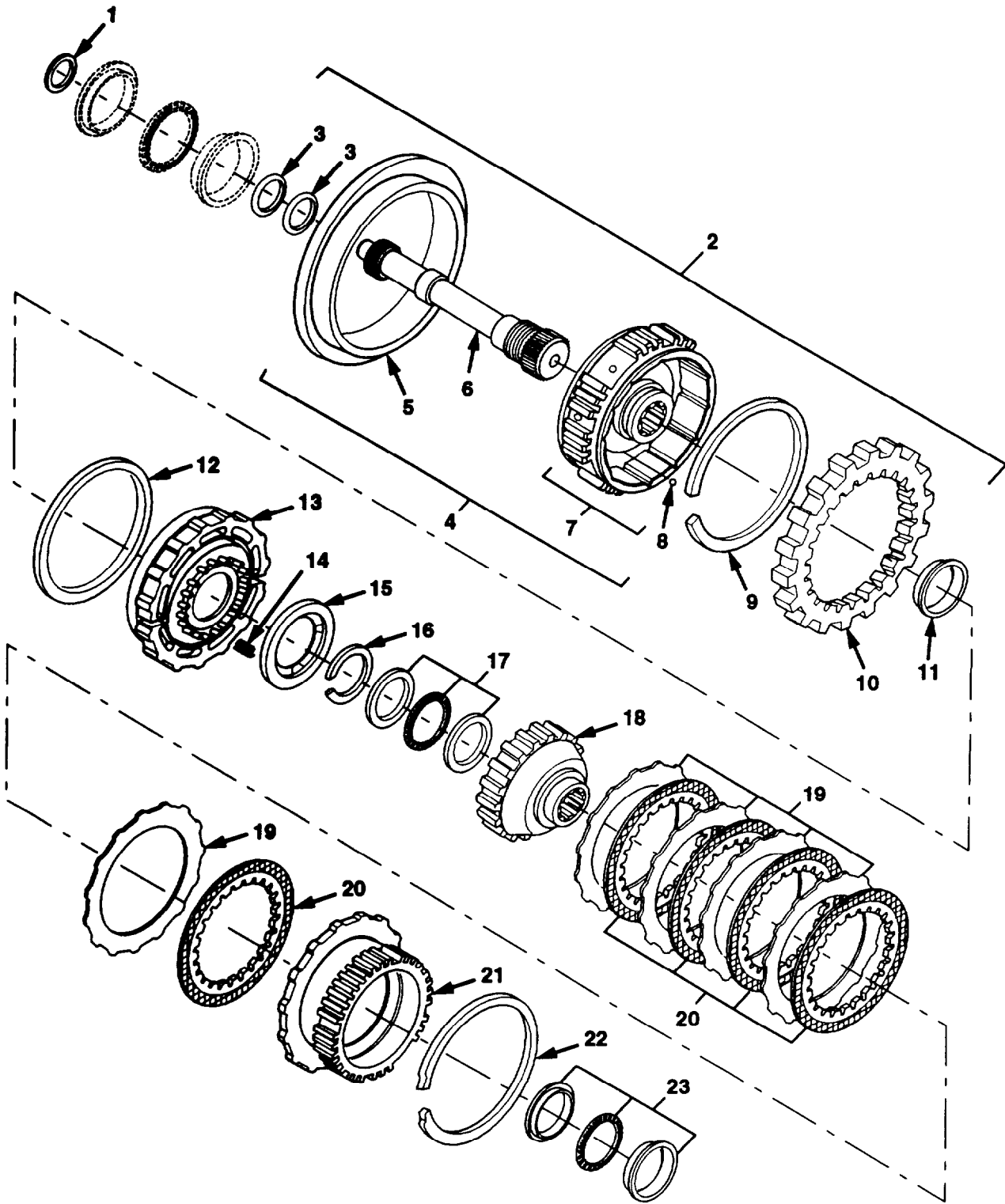

Figure 99. Input Shaft and Forward Clutch

Section II. REPAIR PARTS LIST

(1) ILLUSTRATION		(2)	(3)	(4)	(5)	(6) DESCRIPTION	(7)	(8)
(a) FIG NO.	(b) ITEM NO.	SMR CODE	NATIONAL STOCK NUMBER	CAGE	PART NUMBER	USABLE ON CODE	UM	QTY INC IN UNIT
						GROUP 0710 INPUT SHAFT AND FORWARD CLUTCH		
99	1	PAHZZ	5330-01-338-6302	73342	23019653	RING, SEAL PART OF KIT P/N 23012606	EA	1
99	2	AHHHH	2520-01-336-8188	73342	29500321	CLUTCH ASSEMBLY	EA	1
99	3	PAHZZ	5330-01-247-8519	73342	23019652	.PACKING, PREFORMED PART OF KIT P/N 23012606	EA	2
99	4	PAHZZ	2520-01-227-1731	73342	23017214	.CLUTCH HOUSING	EA	1
99	5	PFHZZ	2520-01-145-0301	73342	23011130	..RING, PITOT COLL	EA	1
99	6	PFHZZ	2835-01-338-4377	73342	6836404	..SHAFT, TURBINE	EA	1
99	7	PFHZZ	2835-01-345-4699	73342	23017213	..HOUSING ASSY, CLUTCH	EA	1
99	8	PAHZZ	2520-00-008-7306	73342	8622757	..BALL	EA	4
99	9	PAHZZ	5325-01-084-5351	73342	6838923	.RING, RETAINING	EA	1
99	10	PFHZZ	3020-01-144-6120	73342	6885168	.GEAR, INT-EXT	EA	1
99	11	PAHZZ	5330-01-236-1753	73342	6833980	.GASKET PART OF KIT P/N 23012606	EA	1
99	12	PAHZZ	5330-01-145-0697	73342	6836799	.SEAL, PLAIN PART OF KIT P/N 23012606	EA	1
99	13	PFHZZ	2520-01-231-4148	73342	23016567	.PISTON, CLUTCH 1.164-1.74 THK	EA	1
99	13	PFHZZ	3040-01-231-4147	73342	23016568	.PISTON, LINEAR ACTG 1.137-1.147 THK	EA	1
99	13	PFHZZ	3040-01-284-6185	73342	23016569	.PISTON, LINEAR ACTG 1.110-1.125 THK	EA	1
99	14	PAHZZ	5360-01-083-0561	63005	6836138	.SPRING	EA	20
99	15	PAHZZ	5360-01-083-1434	73342	6883192	.SPRING RETAINER	EA	1
99	16	PAHZZ	5325-00-006-0775	73342	6831704	.RING, RETAINING	EA	1
99	17	PAHZZ	3110-01-056-3150	60380	NTA4458JF44445JK	.BEARING, ROLLER, THR	EA	1
99	18	PFHZZ	2520-01-093-3784	73342	6839021	.HUB, FORWARD CLUTCH	EA	1
99	19	PAHZZ	2520-01-052-3557	73342	6834679	.DISK, CLUTCH	EA	5
99	20	PAHZZ	2520-00-163-0713	13475	BD809990	.DISK, CLUTCH	EA	5
99	21	PFHZZ	2520-01-086-4003	73342	6835605	.HUB, BODY	EA	1
99	22	PAHZZ	5325-01-083-3085	73342	6834594	.RING, RETAINING	EA	1
99	23	PBHZZ	3110-01-056-3150	60380	NTA4458JF44445JK	BEARING, ROLLER, THR	EA	1

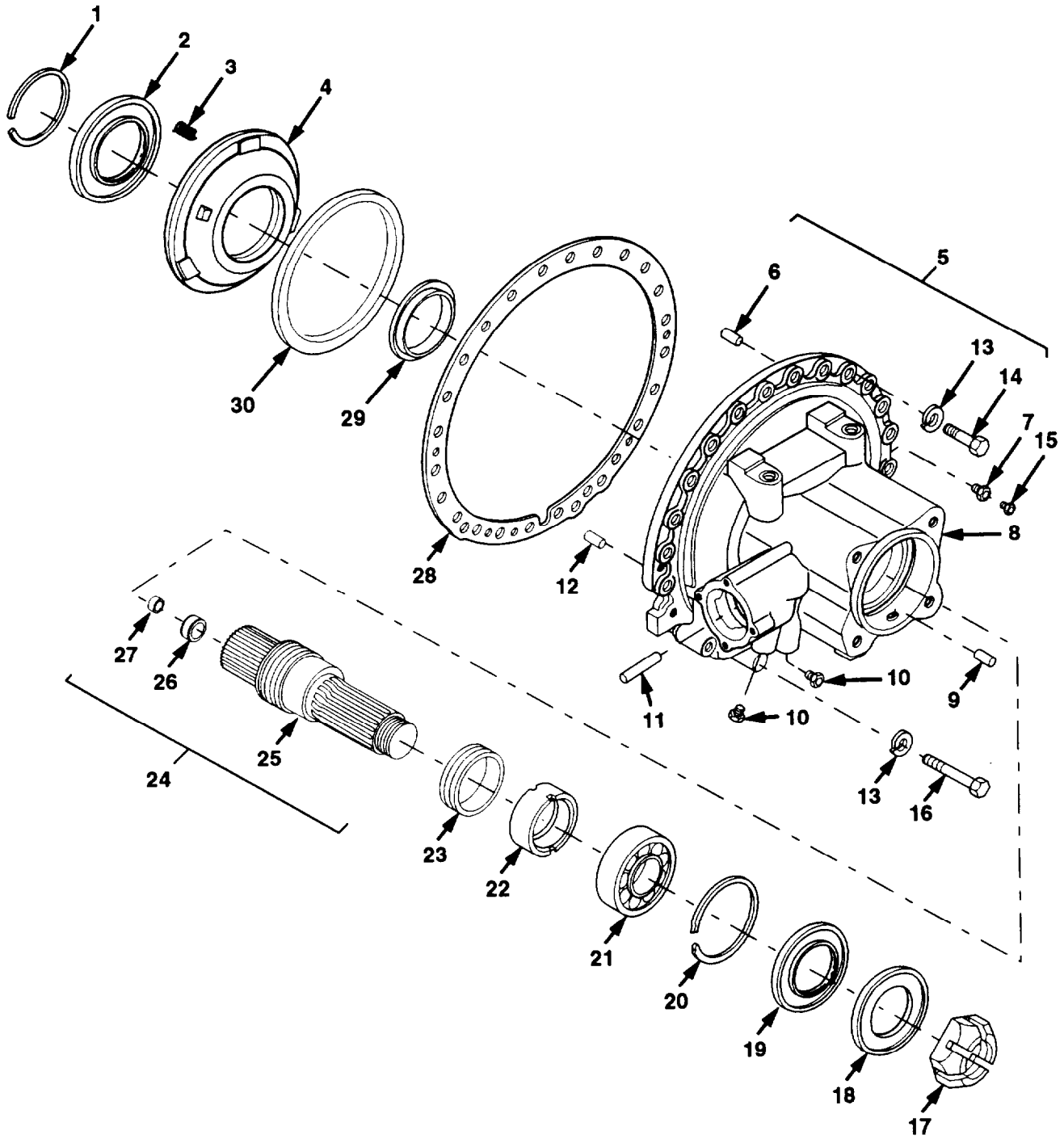

Figure 100. Rear Cover Assembly

Section II. REPAIR PARTS LIST

(1) ILLUSTRATION		(2)	(3)	(4)	(5)	(6)	(7)	(8)
(a) FIG NO.	(b) ITEM NO.	SMR CODE	NATIONAL STOCK NUMBER	CAGE	PART NUMBER	DESCRIPTION USABLE ON CODE	UM	QTY INC IN UNIT
						GROUP 0710 REAR COVER ASSEMBLY		
100	1	PAHZZ	5325-01-086-7270	73342	6835369	RING, RETAINING	EA	1
100	2	PFHZZ	5340-01-084-1784	73342	6880432	RETAINER, HELICAL	EA	1
100	3	PAHZZ	5360-01-035-9396	63005	6880418	SPRING, HELICAL	EA	30
100	4	PFHZZ	2520-01-082-9177	73342	6835439	PISTON, REAR COVER	EA	1
100	5	XBHHH	- - -	73342	23016887	COVER ASSY, REAR	EA	1
100	6	PAHZZ	5315-00-014-1240	24617	141240	.PIN, STRAIGHT, HDLS	EA	1
100	7	PAHZZ	3120-01-057-2865	73342	6834570	.BUSHING	EA	1
100	8	XAHZZ	- - -	73342	23016854	.COVER, REAR	EA	1
100	9	PAHZZ	4710-00-124-5737	73342	6769580	TUBE, OIL DRAIN	EA	1
100	10	PAHZZ	4730-01-146-1075	73342	23012036	PLUG, PIPE	EA	2
100	11	PAHZZ	5315-01-353-6260	73342	29502358	.PIN, STRAIGHT, HDLS	EA	1
100	12	PAHZZ	5315-01-144-6162	73342	141260	.PIN, STRAIGHT, HDLS	EA	1
100	13	PAHZZ	5310-00-584-5272	96906	MS35338-48	WASHER, LOCK 1/2	EA	24
100	14	PAHZZ	5305-01-289-5006	72582	191268	SCREW, CAP, HEXAGON 1/2-13 X 6 1/2	EA	21
100	15	PAHZZ	- - -	73342	29505794	PLUG, PROTECTIVE	EA	1
100	16	PAHZZ	5305-01-336-2240	73342	272549	SCREW, HEX HD 1/2-13 X 7 3/4	EA	3
100	17	PAFZZ	5310-01-228-6394	73342	6772182	NUT	EA	1
100	18	PAFZZ	5330-01-302-5092	73342	23016017	GASKET	EA	1
100	19	PAFZZ	5330-00-999-3752	73342	6773311	SEAL, PLAIN ENCASED PART OF KIT P/N 23012606	EA	1
100	20	PAHZZ	5325-00-582-2650	73342	6750924	RING, RETAINING	EA	1
100	21	PAHZZ	3120-01-362-3446	73342	23048007	BEARING, SLEEVE	EA	1
100	22	PFHZZ	5365-01-143-0557	73342	23010144	SPACER, SLEEVE	EA	1
100	23	PFHZZ	3020-01-052-1475	73342	6835455	GEAR, WORM	EA	1
100	24	PBHHH	3040-01-338-4423	73342	23013367	SHAFT, SHOULDERED	EA	1
100	24	PBHHH	3040-01-425-1065	73342	29503947	SHAFT ASSEMBLY. OUTPUT	EA	1
100	25	XPHZZ	- - -	73342	23013366	.SHAFT, OUTPUT USE ONLY WITH P/N 23013367	EA	1
100	25	XAHZZ		73342	29503949	.SHAFT, OUTPUT USE ONLY WITH P/N 29503947	EA	1
100	26	PAHZZ	3110-00-902-4269	10988	K620039	.BEARING, ROLLER, NDL USE ONLY WITH P/N 23013367	EA	1
100	26	PAHZZ	3120-00-005-5875	73342	6836272	.BUSHING USE ONLY WITH P/N 29503947	EA	1
100	27	PAHZZ	5340-01-397-1660	73342	29508031	.PLUG USE ONLY WITH P/N 29503947	EA	1
100	28	PAHZZ	5330-01-049-0552	73342	6839213	GASKET PART OF KIT P/N 23012606	EA	1

SECTION II. REPAIR PARTS LIST

(1)		(2)	(3)	(4)	(5)	(6)	(7)	(8)
ILLUSTRATION		SMR CODE	NATIONAL STOCK NUMBER	CAGE	PART NUMBER	DESCRIPTION USABLE ON CODE	U/M	QTY INC IN UNIT
(a) FIG. NO.	(b) ITEM NO.							
100	29	PAHZZ	5330-01-336-6709	73342	6836796	GROUP 0710 REAR COVER ASSEMBLY SEAL, PLAIN, ENCSSED PART OF KIT P/N 23012606 RETAINER, PACKING PART OF KIT P/N 23012606	EA	1
100	30	PAHZZ	5330-01-336-2998	73342	6836800		EA	1

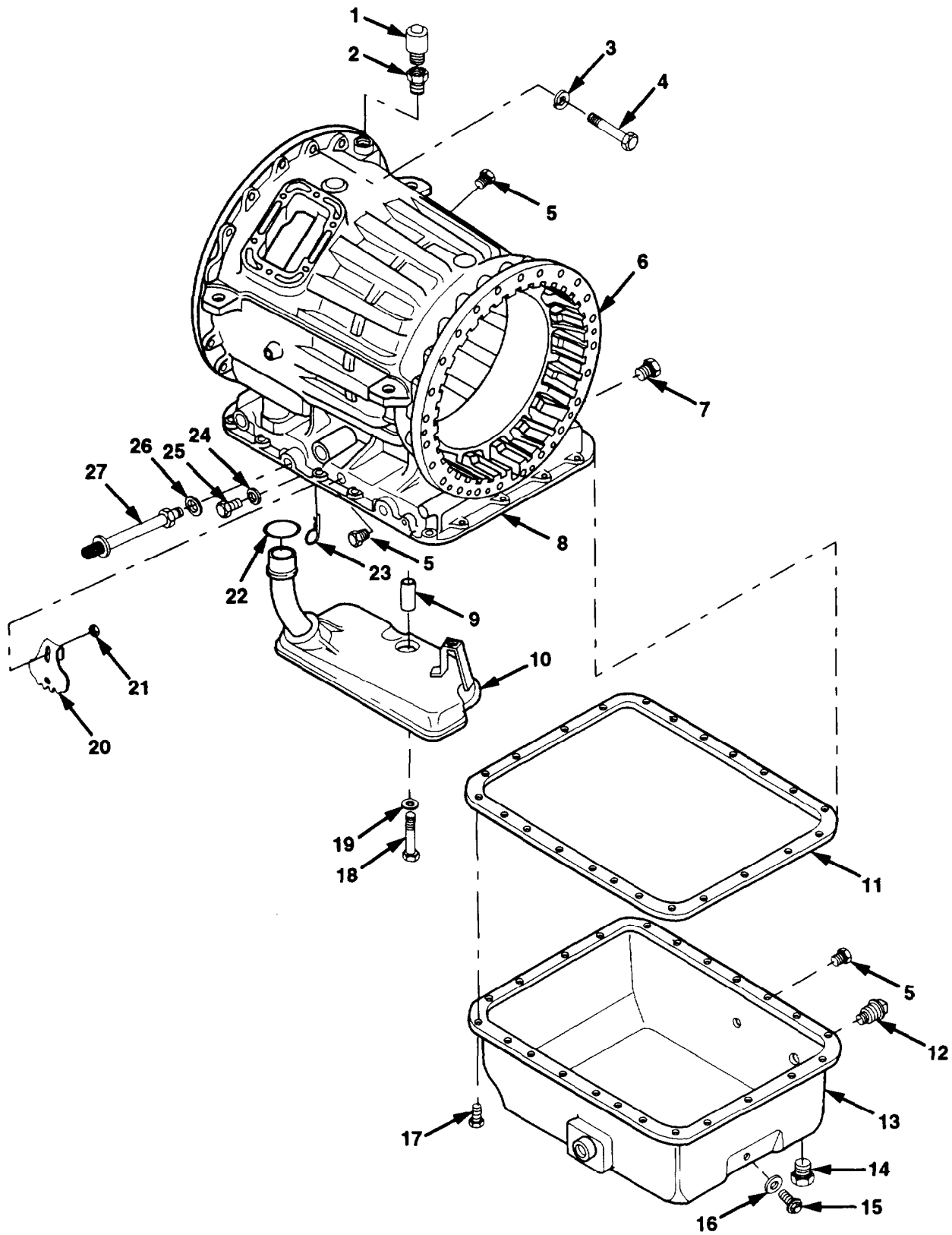

Figure 101. Transmission Housing, Oil Filter, and Oil Pan

SECTION II. REPAIR PARTS LIST

(1)		(2)	(3)	(4)	(5)	(6)	(7)	(8)
ILLUSTRATION		SMR CODE	NATIONAL STOCK NUMBER	CAGE	PART NUMBER	DESCRIPTION USABLE ON CODE	U/M	INC IN UNIT
(a) FIG. NO.	(b) ITEM NO.							
						GROUP 0710 TRANSMISSION HOUSING, OIL FILTER AND OIL PAN		
101	1	PAOZZ	2520-00-914-4680	73342	6774565	BREATHER	EA	1
101	2	PAOZZ	4730-01-188-3183	72582	444335	REDUCER, PIPE	EA	1
101	3	PAFZZ	5310-00-584-5272	96906	MS35338-48	WASHER, LOCK ½	EA	11
101	4	PAFZZ	5305-00-964-0589	96906	MS51095-416	SCREW, CAP, HEXAGON ½-13 X 2	EA	11
101	5	PAFZZ	4730-01-221-7138	73342	23018206	PLUG, PIPE	EA	3
101	6	PAHHH	3040-01-336-8207	73342	23046559	HOUSING ASSEMBLY	EA	1
101	7	PFFZZ	4730-01-221-7138	73342	23018206	.PLUG, PIPE	EA	1
101	8	XAHZZ	- - -	73342	23046558	.HOUSING, XMSN	EA	1
101	9	PAFZZ	3120-01-422-0620	73342	29516469	SPACER, SLEEVE	EA	1
101	10	PAFZZ	2940-01-398-3361	73342	29505563	FILTER, FLUID	EA	1
101	11	PAFZZ	5330-01-088-5981	63005	23016681	GASKET, OIL PAN	EA	1
101	12	PFFZZ	4730-00-443-8376	92679	103870	PLUG, PIPE	EA	1
101	13	PBFZZ	3040-01-355-0533	45152	1933430W	PAN, OIL	EA	1
101	14	PAOZZ	4730-01-154-7939	36540	4054121	PLUG, MAGNTEIC	EA	1
101	15	PAFZZ	5365-01-378-1755	73342	29505789	PLUG, MACHINE THREAD	EA	1
101	16	PAFZZ	5330-00-107-3925	11862	14079550	GASKET	EA	1
101	17	PAFZZ	5306-00-024-6580	73342	3829139	BOLT, SELF-LOCKING 5/16-18 X 5/8	EA	23
101	18	PAFZZ	5306-01-147-1202	73342	9431456	BOLT, SELF-LOCKING 5/6-18 X 2 ¾	EA	1
101	19	PAFZZ	5310-01-089-7474	73342	9420759	WASHER	EA	1
101	20	P[AHZZ	3040-01-122-5201	73342	6838278	LEVER, REMOTE CTRL	EA	1
101	21	PAHZZ	5310-00-568-6077	24617	117212	NUT, PLAIN, HEXAGON 3/8	EA	1
101	22	PAFZZ	5330-01-049-0547	73342	6830007	PACKING, PREFORMED PART OF KIT P/N 23012606	EA	1
101	23	PAHZZ	5315-00-108-1112	73342	6831774	PIN, RETAINING	EA	1
101	24	PAHZZ	5310-01-084-1768	73342	6839761	WASHER PART OF KIT P/N 23012606	EA	1
101	25	PAHZZ	5365-01-249-4343	73342	23046813	PLUG, MACHINE THREAD ¾-16	EA	1
101	26	PAHZZ	2840-01-141-9503	73342	23010610	SEAL PART OF KIT P/N 23012606	EA	1
101	27	PAHZZ	2520-01-051-9425	73342	6839103	SHAFT, MANUAL SELECT	EA	1

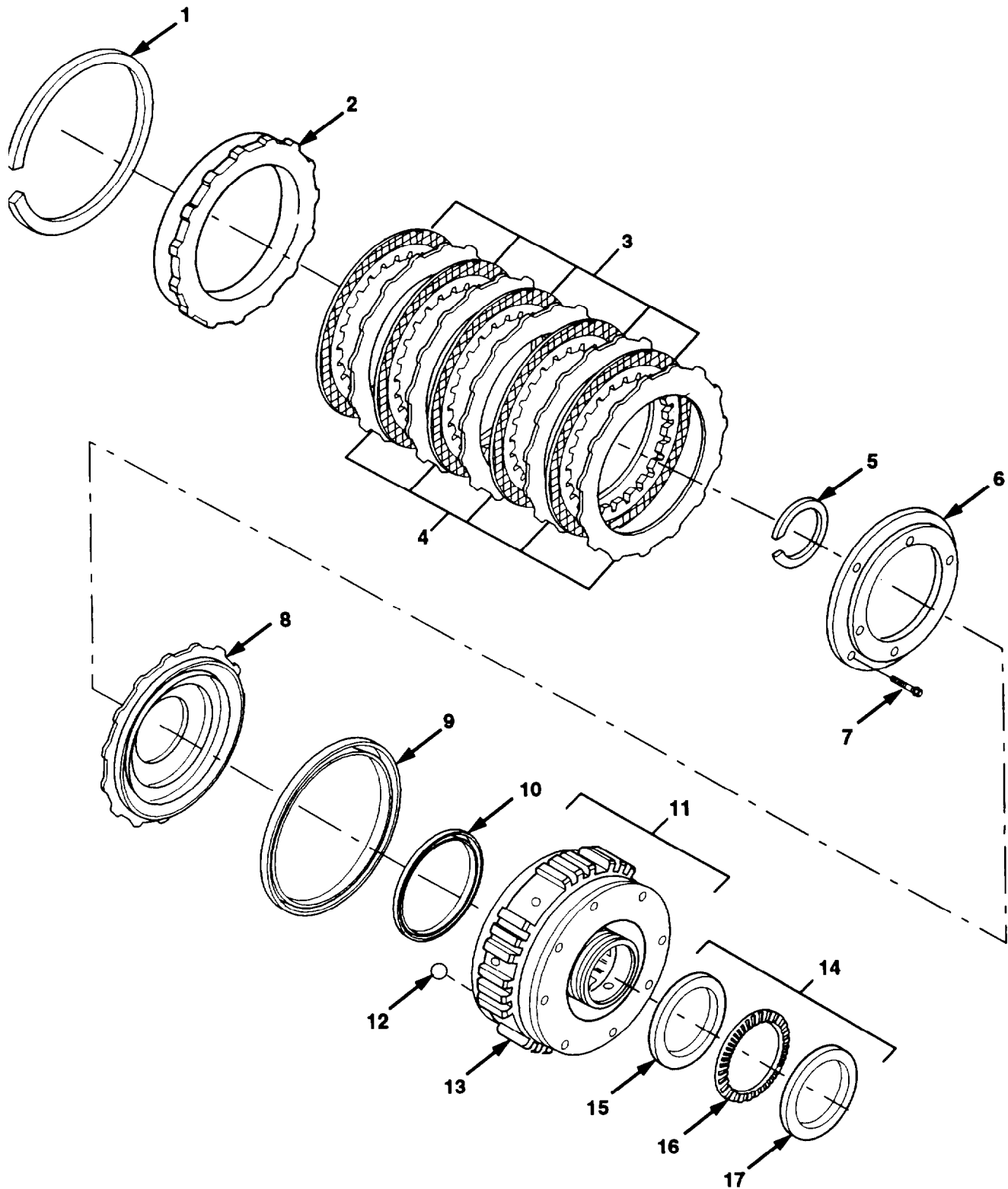

Figure 102. Fifth Clutch Assembly

SECTION II. REPAIR PARTS LIST

(1)		(2)	(3)	(4)	(5)	(6)	(7)	(8)
ILLUSTRATION		SMR CODE	NATIONAL STOCK NUMBER	CAGE	PART NUMBER	DESCRIPTION USABLE ON CODE	U/M	QTY
(a) FIG. NO.	(b) ITEM NO.							INC IN UNIT
						GROUP 0713 FIFTH CLUTCH ASSEMBLY		
102	1	PAHZZ	5325-01-083-3085	73342	6834594	RING, RETAINING	EA	1
102	2	PAHZZ	2520-01-146-3042	73342	23011235	DISK, CLUTCH	EA	1
102	3	PAHZZ	2520-00-163-0713	13475	BD809990	DISK, CLUTCH	EA	5
102	4	PAHZZ	2520-01-052-3557	73342	6834679	DISK, CLUTCH	EA	5
102	5	PAHZZ	5325-00-006-0775	73342	6831704	RING, RETRAINING	EA	1
102	6	PAHZZ	5360-01-083-1434	73342	6883192	SPRING RETAINER	EA	1
102	7	PAHZZ	5360-01-083-0561	63005	6836138	SPRING	EA	20
102	8	PFHZZ	2520-01-231-4148	73342	23016567	PISTON, CLUTCH 1.164-1.74 THK	EA	1
102	8	PFHZZ	3040-01-231-4147	73342	23016568	PISTON, LINEAR ACTG 1.137-1.147 THK	EA	1
102	8	PFHZZ	3040-01-284-6185	73342	23016559	PISTON, LINEAR ACTG 1.110-1.125 THK	EA	1
102	9	PAHZZ	5330-01-145-0697	73342	6836799	SEAL, PLAIN PART OF KIT P/N 23012606	EA	1
102	10	PAHZZ	5330-01-236-1753	73342	6833980	GASKET PART OF KIT P/N 23012606	EA	1
102	11	PAHHH	3040-01-315-6715	73342	23046556	HOUSING, MECHANICAL	EA	1
102	12	PAHZZ	2520-00-008-7306	73342	8622757	.BALL	EA	8
102	13	XAHZZ	- - -	73342	23046555	.HOUSING, CLUTCH	EA	1
102	14	PAHZZ	3120-01-056-0035	63005	6839821	BEARING	EA	1
102	15	XAHZZ	- - -	73342	9431998	.RACE	EA	1
102	16	XAHZZ	- - -	60380	NTA6074	.RETAINER AND ROLLER	EA	1
102	17	XAHZZ	- - -	73342	9431999	.RACE	EA	1

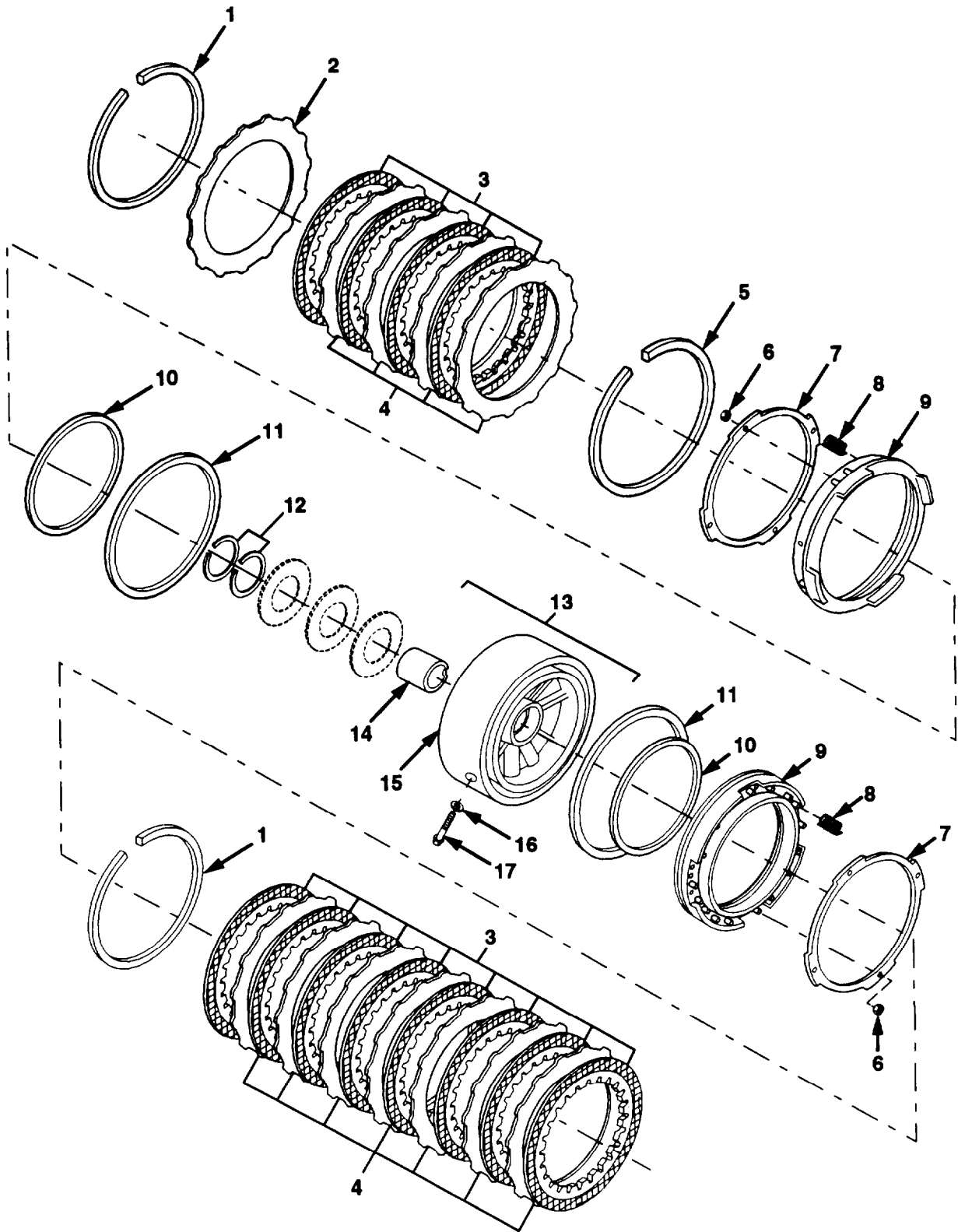

Figure 103. Fourth Clutch, Center Support, and Third Clutch

SECTION II. REPAIR PARTS LIST

(1)		(2)	(3)	(4)	(5)	(6)	(7)	(8)
ILLUSTRATION		SMR CODE	NATIONAL STOCK NUMBER	CAGE	PART NUMBER	DESCRIPTION USABLE ON CODE	U/M	QTY
(a) FIG. NO.	(b) ITEM NO.							INC IN UNIT
						GROUP 0713 FOURTH CLUTH, CENTER SUPPORT, AND THIRD CLUTCH		
103	1	PAHZZ	5365-01-083-6667	73342	6882794	RING, RETAINING .155 - .157 THK	EA	1
103	2	PAHZZ	2520-01-082-0613	73342	6834319	BACKING PLATE	EA	1
103	3	PAHZZ	2520-01-005-8337	73342	23041786	DISK, CLUTCH	EA	12
103	4	PAHZZ	2520-01-052-1478	73342	6834488	PLATE 3/32 - 7/64 THK	EA	1
103	4	PAHZZ	2520-01-051-9426	73342	6834720	DISK, CLUTCH 7/64 - 1/8 THK	EA	1
103	5	PAHZZ	5325-01-083-1532	73342	6882795	RING, RETAINING .148 - .150 THK	EA	1
103	5	PAHZZ	5325-01-083-1534	73342	6882796	RING, RETAINING .152 - .154 THK	EA	1
103	5	PAHZZ	5325-01-083-1533	73342	6882797	RING, RETAINING .158 - .160 THK	EA	1
103	6	PAHZZ	5310-01-143-0542	11862	390963	PUSH ON NUT PART OF KIT P/N 23012606	EA	8
103	7	PAHZZ	3010-01-086-7713	73342	6836419	RING, CLUTCH	EA	2
103	8	PAHZZ	5360-00-211-9547	73342	6831656	SPRING, HELICAL	EA	40
103	9	PAHZZ	2520-01-081-9230	73342	6836418	PISTON, CLUTCH	EA	2
103	10	PAHZZ	5330-01-088-5847	73342	6834542	SEAL, INTERNAL PART OF KIT P/N 23012606	EA	2
103	11	PAHZZ	5365-01-084-5258	73342	23011454	RING PART OF KIT P/N 23012606	EA	2
103	12	PAHZZ	5330-01-087-6849	73342	23014441	SEAL, SPECIAL PART OF KIT P/N 23012606	EA	2
103	13	PAHHH	2520-01-086-3982	73342	6880079	SUPPORT HOUSING	EA	1
103	14	PAHZZ	3120-01-155-2601	73342	6883005	.BUSHING	EA	1
103	15	XAHZZ	- - -	73342	6836182	.SUPPORT, CENTER	EA	1
103	16	PHAZZ	5310-01-245-9859	73342	23013841	WASHER, FLAT PART OF KIT P/N 2312606	EA	1
103	17	PHAZZ	5306-01-245-9837	73342	23045343	BOLT, MACHINE 3/8-16 X 3. PART OF KIT P/N 23012606	EA	1

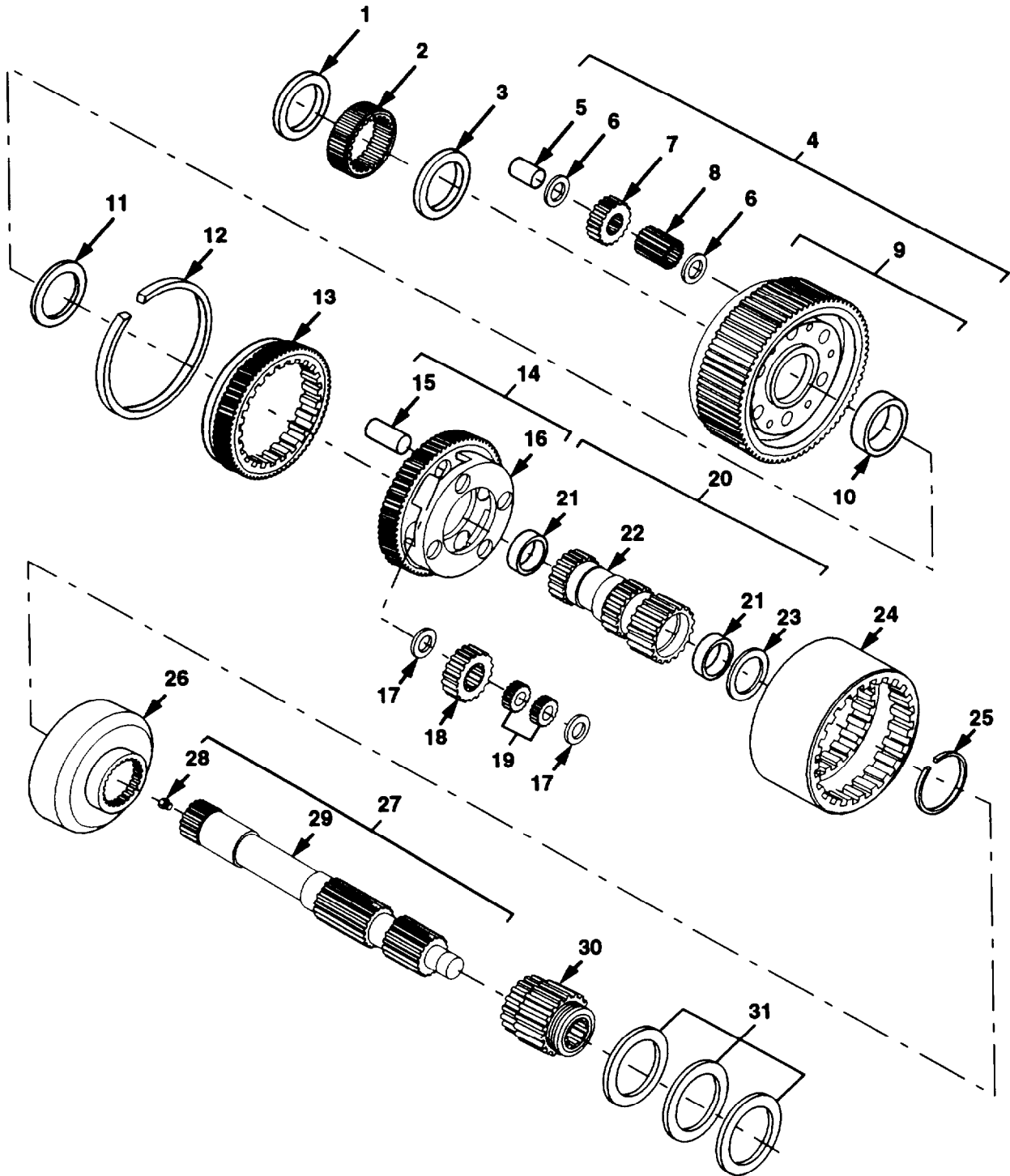

Figure 104. Planetaries and Main Shaft (Sheet 1 of 2)

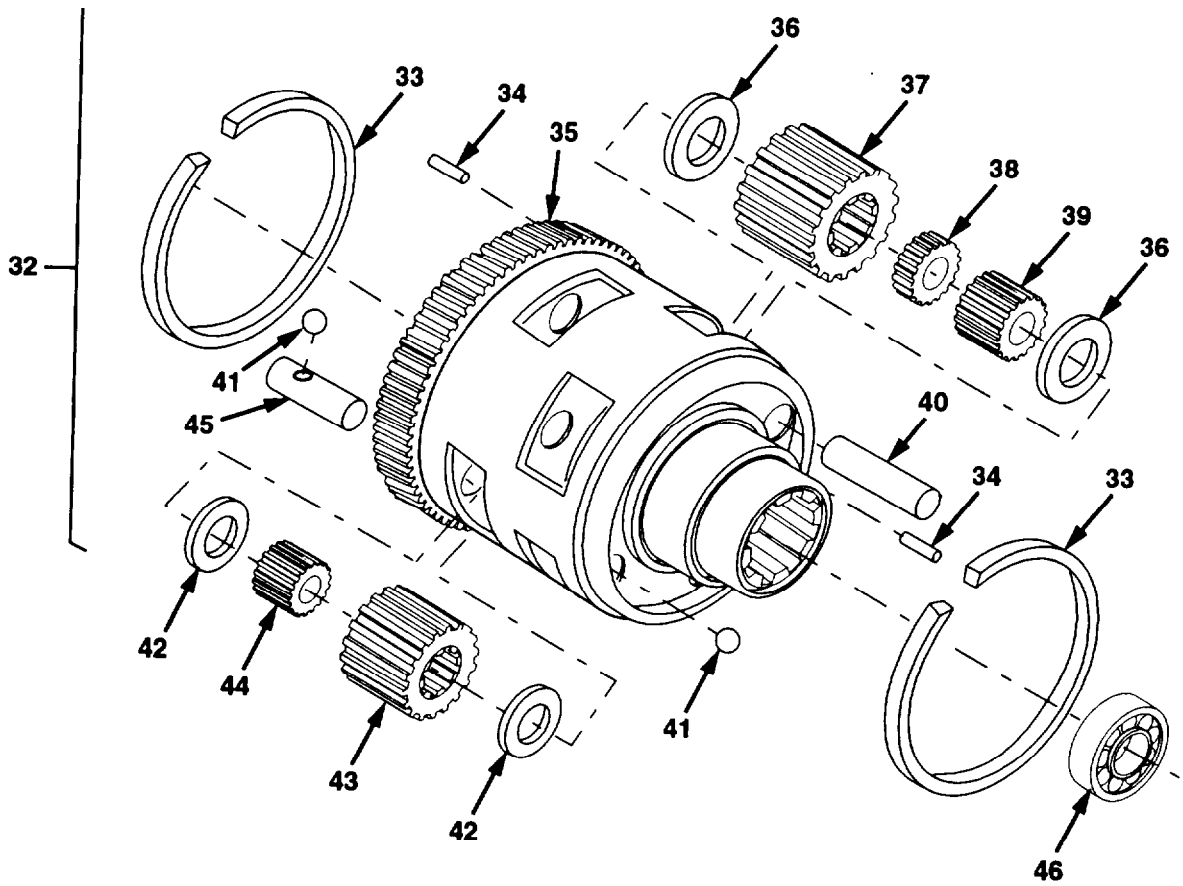

Figure 104. Planetaries and Main Shaft (Sheet 2 of 2)

Section II. REPAIR PARTS LIST

(1) ILLUSTRATION		(2)	(3)	(4)	(5)	(6) DESCRIPTION	(7)	(8)
(a) FIG IO.	(b) ITEM NO.	SMR CODE	NATIONAL STOCK NUMBER	CAGE	PART NUMBER	USABLE ON CODE	UM	QTY INC IN UNIT
						GROUP 0713 PLANETARIES AND MAIN SHAFT		
104	1	PAHZZ	3120-01-056-2112	73342	6881352	BEARING, WASHER	EA	1
104	2	PFHZZ	3020-01-052-6835	73342	6835183	GEAR, SPUR	EA	1
104	3	PAHZZ	3120-01-053-1819	73342	6881638	BEARING, WASHER	EA	1
104	4	PAHHH	2520-01-052-1476	73342	23047364	CARRIER ASSEMBLY	EA	1
104	5	PAHZZ	5315-01-112-8641	73342	6831679	.PIN	EA	6
104	6	PAHZZ	3120-01-318-2070	73342	23047365	.BEARING, WASHER	EA	12
104	7	PAHZZ	3020-01-093-1684	73342	6838418	.GEAR SET, SPUR	EA	1
104	8	PAHZZ	3110-01-053-1709	73342	9429635	.CONE	EA	6
104	9	PAHZZ	3020-01-084-9741	73342	6835580	.GEAR, SPUR	EA	1
104	10	PAHZZ	3120-01-083-1536	73342	6835322	..BUSHING, SLEEVE	EA	1
104	11	PAHZZ	3120-01-084-4607	73342	6835321	BEARING, WASHER	EA	1
104	12	PAHZZ	5325-01-083-3084	73342	6834575	RING, RETAINING	EA	1
104	13	PFHZZ	3020-01-095-4872	73342	6834327	GEAR, SPUR	EA	1
104	14	PAHHH	2520-01-051-9424	73342	6835073	CARRIER ASSY, CENTER	EA	1
104	15	PAHZZ	5315-01-091-0784	19207	12267808	.PIN, STRAIGHT, HDLS	EA	4
104	16	PAHZZ	2520-01-086-4280	73342	6835074	.CARRIER, CTR PLNTY	EA	1
104	17	PAHZZ	- - -	73342	29519114	.BEARING, WASHER	EA	8
104	18	PAHZZ	3020-01-052-1483	73342	6838417	.GEAR SET, SPUR MATCHED SET OF 4	EA	1
104	19	PAHZZ	3110-00-448-7372	60380	WJ162112	.RETAINER AND ROLLER	EA	8
104	20	PFHHH	2520-01-085-1855	73342	6883935	SUN GEAR AND SHAFT	EA	1
104	21	PAHZZ	3120-01-083-1537	73342	6835323	.BUSHING, SLEEVE	EA	2
104	22	XAHZZ	- - -	73342	6883702	.SHAFT, SUN GEAR	EA	1
104	23	PAHZZ	3120-01-083-1539	73342	6883492	BEARING, WASHER	EA	1
104	24	PFHZZ	2520-01-051-6676	73342	6834333	DRUM, TRANSMISSION	EA	1
104	25	PAHZZ	5325-01-087-8729	73342	6777231	RING, RETAINING	EA	1
104	26	PFHZZ	3020-01-086-2986	73342	6883703	GEAR, INTERNAL	EA	1
104	27	PAHHH	- - -	73342	29505657	SHAFT, STRAIGHT	EA	1
104	28	PAHZZ	4730-01-127-6900	73342	6883707	.PLUG, LUBE ORIFICE	EA	1
104	29	XAHZZ	- - -	73342	29505636	.SHAFT, MAIN	EA	1
104	30	PFHZZ	3020-01-223-8617	73342	6838545	GEAR-SPUR	EA	1
104	31	PAHZZ	3120-01-052-8955	73342	6839818	PARTS KIT, BEARING	EA	1
104	32	PAHHH	3010-01-337-4140	73342	23016027	CARRIER, GEAR	EA	1
104	33	PAHZZ	5325-01-296-3640	73342	6838695	.RING, RETAINING	EA	2

Section II. REPAIR PARTS LIST

(1) ILLUSTRATION		(2)	(3)	(4)	(5)	(6) DESCRIPTION	(7)	(8)
(a) FIG NO.	(b) ITEM NO.	SMR CODE	NATIONAL STOCK NUMBER	CAGE	PART NUMBER	USABLE ON CODE	UM	QTY INC IN UNIT
						GROUP 0713 PLANETARIES AND MAIN SHAFT		
104	34	PAHZZ	5315-01-297-7378	73342	456299	.PIN, STRAIGHT HDLS	EA	2
104	35	PAHZZ	3010-01-336-8203	73342	6884719	.CARRIER, GEAR	EA	1
104	36	PAHZZ	3120-01-296-0325	73342	23015740	.BEARING, WASHER	EA	8
104	37	PAHZZ	3020-01-297-5449	73342	6839181	.GEAR SET, SPUR MATCHED SET OF 4	EA	1
104	38	XAHZZ	- - -	73342	9433392	.BEARING, ROLLER	EA	4
104	39	XAHZZ	- - -	73342	9433483	.BEARING, ROLLER	EA	4
104	40	PFHZZ	5315-01-296-2623	73342	6880059	.PIN, STRAIGHT, HDLS	EA	4
104	41	PFHZZ	3110-00-100-6149	19200	B271406C	.BALL, BEARING 3/16	EA	8
104	42	PAHZZ	3120-01-296-0326	73342	23015739	.BEARING, WASHER	EA	8
104	43	PAHZZ	3020-01-337-4054	73342	23016097	.PINION SET MATCHED SET OF 4	EA	1
104	44	PAHZZ	3110-01-336-5960	73342	23014218	.BEARING, ROLLER	EA	4
104	45	PAHZZ	5315-01-296-2624	73342	6838551	.PIN, STRAIGHT, HDLS	EA	4
104	46	PAHZZ	3110-00-555-5423	52676	6017J	BEARING ASSEMBLY	EA	1

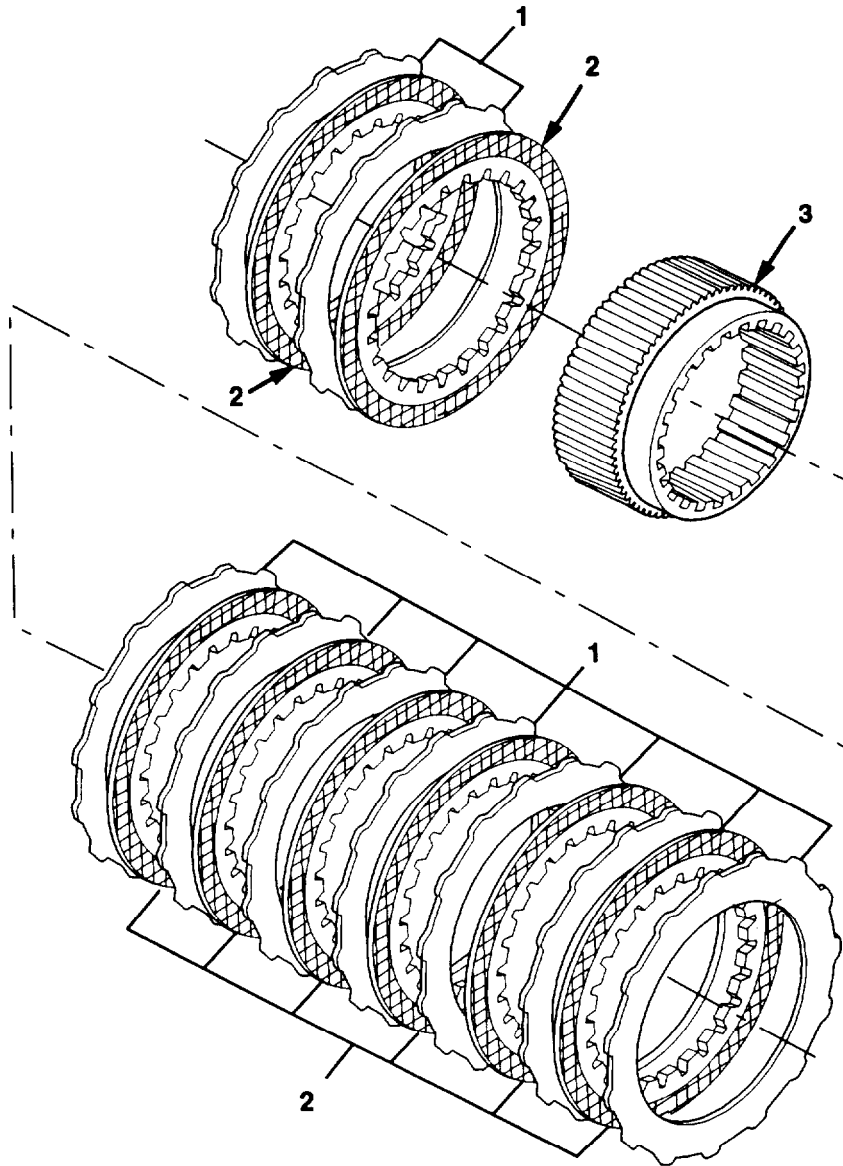

Figure 105. Second and Reverse Clutch

SECTION II. REPAIR PARTS LIST

(1)		(2)	(3)	(4)	(5)	(6)	(7)	(8)
ILLUSTRATION		SMR CODE	NATIONAL STOCK NUMBER	CAGE	PART NUMBER	DESCRIPTION USABLE ON CODE	U/M	QTY
(a) FIG. NO.	(b) ITEM NO.							INC IN UNIT
						GROUP 0713 SECOND AND REVERSE CLUTCH		
105	1	PBHZZ	2520-01-052-3559	73342	23047771	PLATE 3/32 - 7/64 THK	EA	1
105	1	PBHZZ	2520-01-053-6440	73342	23047772	PLATE, TRANSMISSION 7/64 - 1/8 THK	EA	1
105	2	PAHZZ	2520-01-055-8337	73342	23041786	DISK, CLUTCH	EA	8
105	3	PAHZZ	3020-01-271-7879	73342	6838558	GEAR, SPUR	EA	1

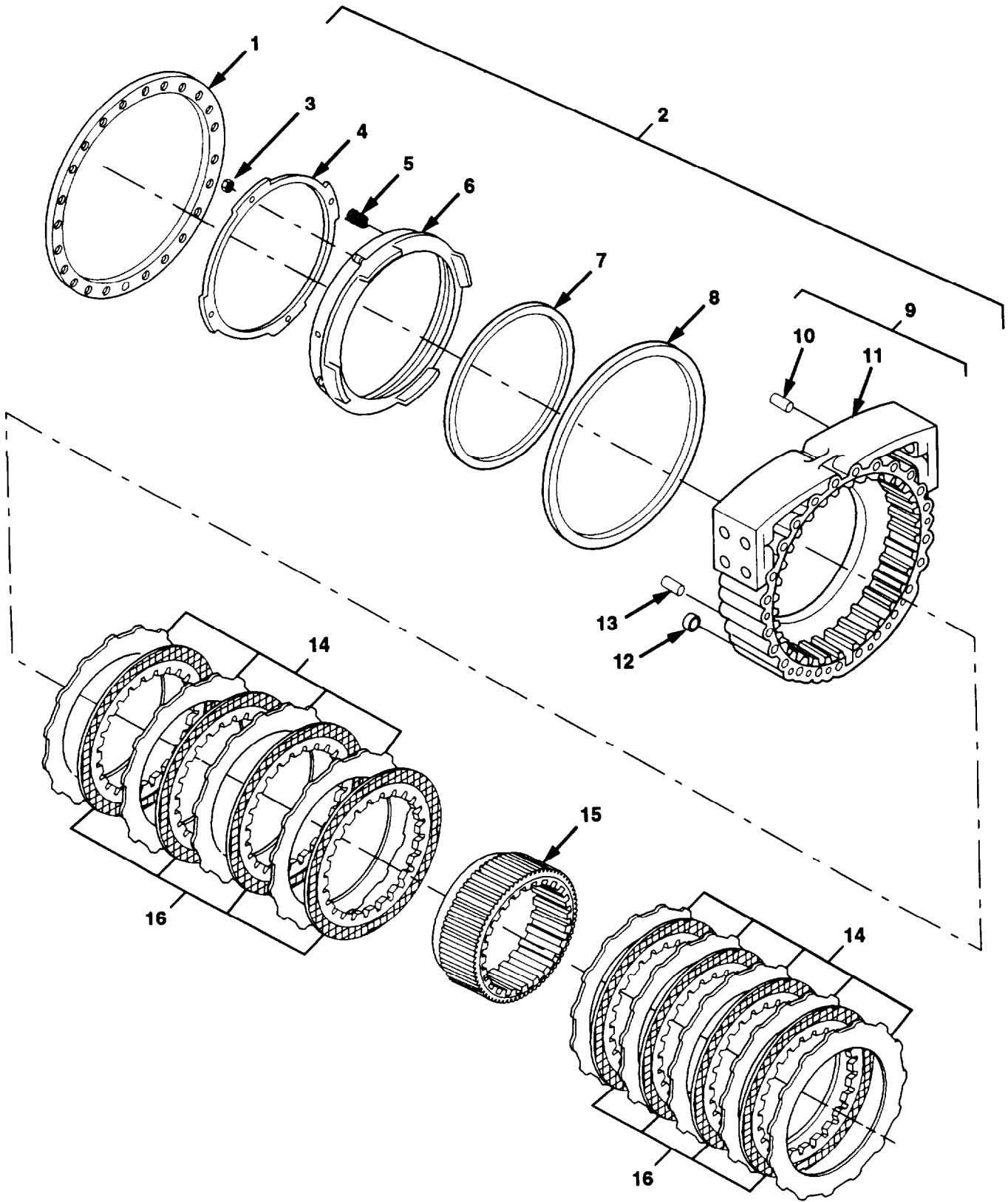

Figure 106. First Clutch and Adapter Housing

Section II. REPAIR PARTS LIST

(1) ILLUSTRATION		(2)	(3)	(4)	(5)	(6)	(7)	(8)
(a) FIG NO.	(b) ITEM NO.	SMR CODE	NATIONAL STOCK NUMBER	CAGE	PART NUMBER	DESCRIPTION USABLE ON CODE UM	QTY	INC IN UNIT
						GROUP 0713 FIRST CLUTCH AND ADAPTER HOUSING		
106	1	PAHZZ	5330-01-049-0552	73342	6839213	GASKET PART OF KIT P/N 23012606	EA	1
106	2	PAHHH	3040-01-289-9668	73342	6881978	HOUSING, MECHANICAL	EA	1
106	3	PAHZZ	5310-01-143-0542	11862	390963	.PUSH ON NUT PART OF KIT P/N 23012606	EA	4
106	4	PAHZZ	2520-01-098-8947	73342	6836661	.RING, SPRING RTNR	EA	1
106	5	PAHZZ	5360-00-211-9547	73342	6831656	.SPRING, HELICAL	EA	28
106	6	PAHZZ	2520-01-082-0611	73342	6836659	.PISTON, FIRST CLUTCH	EA	1
106	7	PAHZZ	2520-01-149-3273	73342	23011455	.RING, EXTERNAL SEAL PART OF KIT P/N 23012606	EA	1
106	8	PAHZZ	5330-01-088-5847	73342	6834542	.SEAL, INTERNAL PART OF KIT P/N 23012606	EA	1
106	9	PAHHH	3040-01-243-3585	73342	6881979	.HOUSING, MECHANICAL	EA	1
106	10	PAHZZ	5315-01-144-6162	73342	141260	..PIN, STRAIGHT, HDLS	EA	1
106	11	XAHZZ	- - -	73342	6881980	..HOUSING, 1ST CLUTCH	EA	1
106	12	PAHZZ	2520-01-149-1881	73342	6883708	..PLUG ORIFICE	EA	1
106	13	PAHZZ	5315-00-014-1240	24617	141240	..PIN, STRAIGHT, HDLS	EA	1
106	14	PBHZZ	2520-01-052-3559	73342	23047771	PLATE 3/32 - 7/64 THK	EA	1
106	14	PBHZZ	2520-01-053-6440	73342	23047772	PLATE, TRANSMISSION 7/64 - 1/8 THK	EA	1
106	15	PAHZZ	3020-01-271-7879	73342	6838558	GEAR, SPUR	EA	1
106	16	PAHZZ	2520-01-055-8337	73342	23041786	DISK, CLUTCH	EA	8

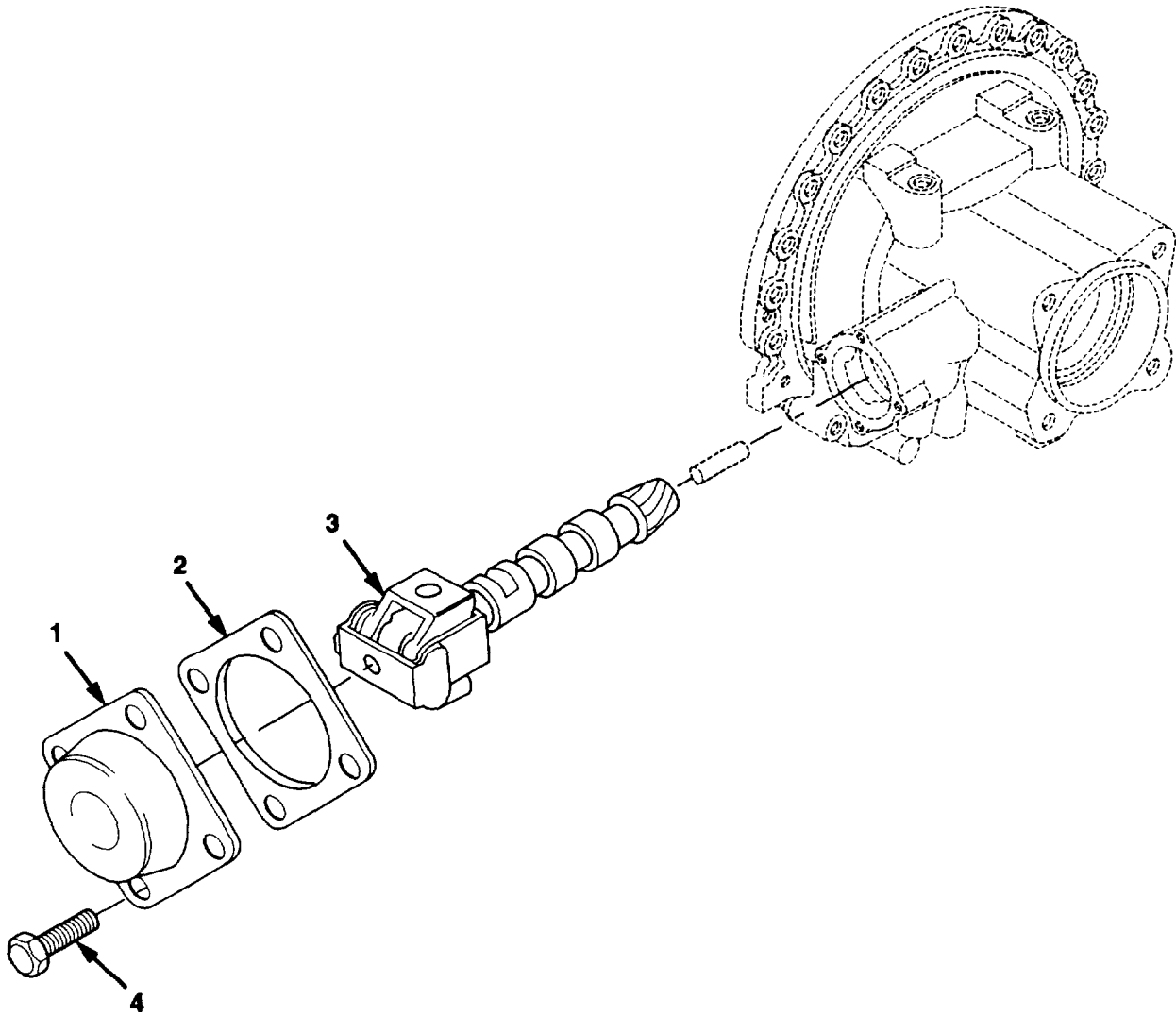

Figure 107. Governor Assembly

Section II. REPAIR PARTS LIST

(1) ILLUSTRATION		(2)	(3)	(4)	(5)	(6)	(7)	(8)
(a) FIG NO.	(b) ITEM NO.	SMR CODE	NATIONAL STOCK NUMBER	CAGE	PART NUMBER	DESCRIPTION USABLE ON CODE	UM	QTY INC IN UNIT
						GROUP 0714 GOVERNOR ASSEMBLY		
107	1	PFFZZ	2520-01-127-3969	73342	23046696	COVER, GOVERNOR	EA	1
107	2	PAFZZ	5330-01-243-5148	72582	23018625	GASKET PART OF KIT P/N 23012606	EA	1
107	3	PBFZZ	2910-01-051-9444	73342	6885571	GOVERNOR, XMSN	EA	1
107	4	PAFZZ	5306-00-226-4825	80204	B1821BH031C075N	SCREW, CAP, HEX 5/6-18 X 3/4	EA	4

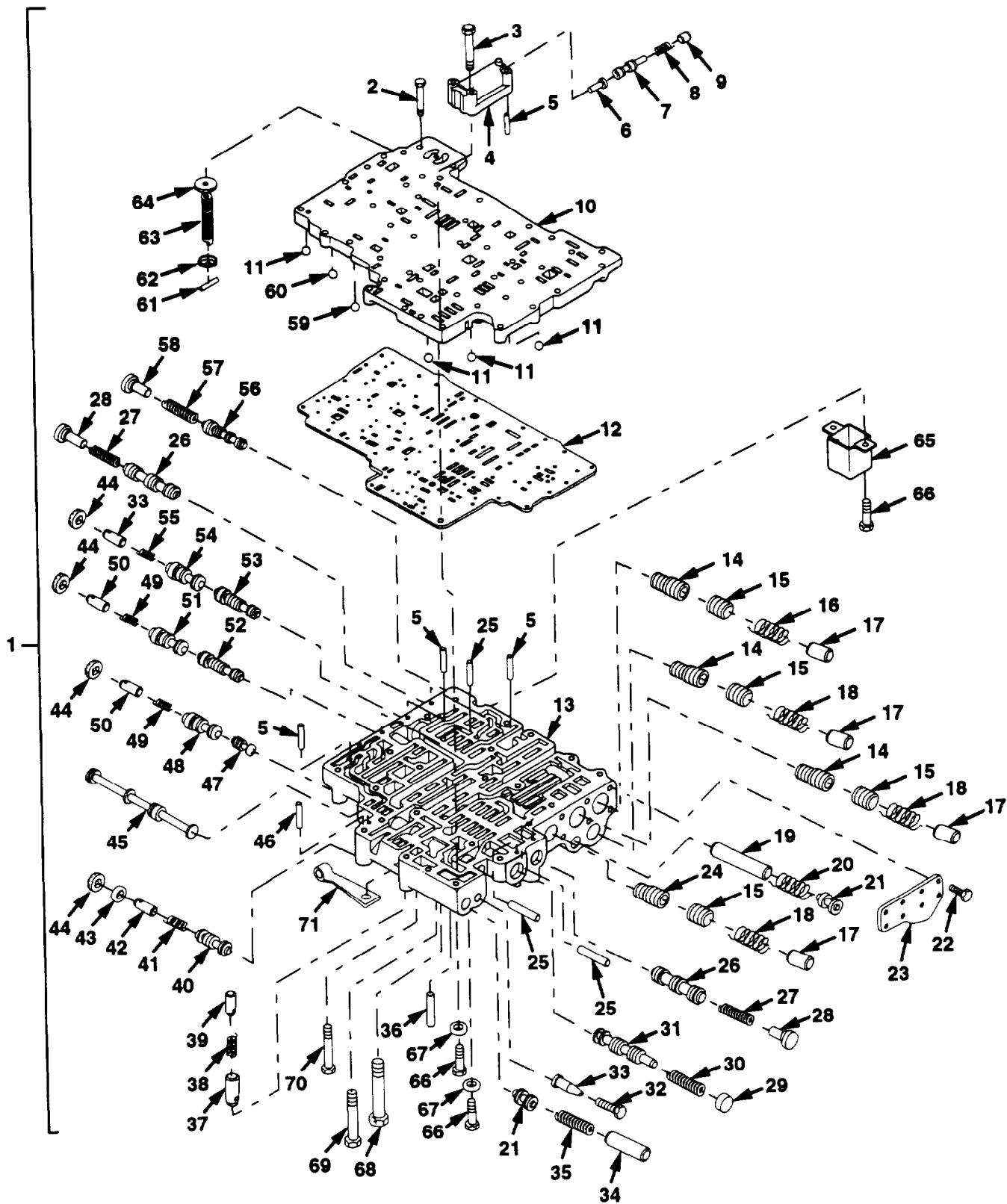

Figure 108. Control Valve Assembly

SECTION II. REPAIR PARTS LIST

(1) ILLUSTRATION		(2)	(3)	(4)	(5)	(6)	(7)	(8)
(a) FIG. NO.	(b) ITEM NO.	SMR CODE	NATIONAL STOCK NUMBER	CAGE	PART NUMBER	DESCRIPTION USABLE ON CODE	U/M	INC IN UNIT
						GROUP 0714 CONTROL VALVE ASSEMBLY		
108	1	PAHHH	2520-01-273-3219	73342	23018874	CONTROL VALVE ASSY	EA	1
108	2	PAHZZ	5315-01-083-1423	73342	6836953	.PIN	EA	1
108	3	PAHZZ	5305-00-071-2513	80204	B1821BH025C250N	.SCREW, CAP, HEX ¼-20 X 2 ½	EA	3
108	4	PAHZZ	2520-01-254-8716	73342	23015348	.BODY, MODULATOR	EA	1
108	5	PAHZZ	3110-01-010-9779	73342	9428493	.PIN, SHOULDER, HEADED	EA	5
108	6	PAHZZ	5315-01-007-0356	73342	6839085	.PIN, VALVE	EA	1
108	7	PAHZZ	2520-01-129-7407	73342	23013764	.MODULATOR, XMSN	EA	1
108	8	PAHZZ	5360-01-152-1045	73342	23012948	.SPRING, HELICAL	EA	1
108	9	PAHZZ	5365-01-131-3559	73342	23014098	.RING, LOCK, SERRATED	EA	1
108	10	PAHZZ	2520-01-086-4279	73342	6883428	.PLATE, OIL TRANSFER	EA	1
108	11	PAHZZ	3110-01-237-2758	73342	23045388	.BALL, BEARING ¼	EA	4
108	12	PAHZZ	2990-01-337-2981	73342	23045252	.PLATE, SEPARATOR	EA	1
108	13	PAHZZ	4820-01-337-4113	73342	23017826	.BODY, VALVE	EA	1
108	14	PAHZZ	4820-01-083-2126	73342	23016686	.PISTON, VALVE	EA	3
108	15	PAHZZ	4730-01-006-9629	73342	6835921	.PLUG, TRIMMER	EA	4
108	16	PBHZZ	5360-01-128-5646	73342	23013754	.SPRING, HELICAL	EA	1
108	17	PAHZZ	2520-01-245-9807	73342	23013432	.STOP, THIRD CLUTCH	EA	4
108	18	PBHZZ	5360-01-216-7059	73342	6833940	.SPRING, VALVE	EA	3
108	19	PAHZZ	2520-01-082-8486	73342	9436084	.STOP, ACCUMULATOR	EA	1
108	20	PAHZZ	5360-01-083-1427	73342	6838989	.SPRING	EA	1
108	21	PAHZZ	4820-01-084-9614	73342	6838986	.VALVE, ACCUMULATOR	EA	2
108	22	PAHZZ	5305-00-068-0508	80204	B1821BH025C075N	.SCREW, CAP, HEX ¼-20 X 5/8	EA	8
108	23	PFHZZ	5340-01-318-9153	73342	23016012	.COVER	EA	1
108	24	PAHZZ	4820-01-007-0350	73342	23014097	.VALVE, TRIMMER	EA	1
108	25	PAHZZ	3110-00-620-3818	32828	AA-357	.PIN, RETAINER	EA	3
108	26	PAHZZ	2520-01-007-0349	73342	6833888	.VALVE, TRANSMISSION	EA	1
108	27	PAHZZ	5360-01-073-7831	19207	12267582	.SPRING, HELICAL	EA	2
108	28	PAHZZ	4820-01-007-0809	73342	6839829	.STOP, VALVE	EA	2
108	29	PAHZZ	5365-01-093-7765	73342	6835930	.SPACER	EA	1
108	30	PAHZZ	5360-01-084-9615	73342	6834528	.SPRING, HELICAL	EA	1
108	31	PAHZZ	4820-01-006-8458	73342	6835928	.PISTON, VALVE	EA	1
108	32	PAHZZ	4730-01-046-1075	73342	23012036	.PLUG, PIPE	EA	1
108	33	PAHZZ	4330-01-213-7794	73342	23045247	.STRAINER ELEMENT	EA	1

Section II. REPAIR PARTS LIST

(1) ILLUSTRATION		(2)	(3)	(4)	(5)	(6) DESCRIPTION	(7)	(8)
(a) FIG NO.	(b) ITEM NO.	SMR CODE	NATIONAL STOCK NUMBER	CAGE	PART NUMBER	USABLE ON CODE	UM	QTY INC IN UNIT
						GROUP 0714 CONTROL VALVE ASSEMBLY		
108	34	PAHZZ	4820-01-084-9616	73342	6838987	.PLUG, VALVE	EA	1
108	35	PAHZZ	5360-01-296-0263	73342	6880401	.SPRING, HELICAL	EA	1
108	36	PAHZZ	5315-00-844-6796	96906	MS16562-39	.PIN, SPRING	EA	1
108	37	PAHZZ	5315-01-006-9626	73342	6838429	.PIN, STRAIGHT	EA	1
108	38	PAHZZ	5360-01-083-1433	73342	6835729	.SPRING	EA	1
108	39	PAHZZ	4820-01-006-9627	73342	6835929	.PISTON, VALVE	EA	1
108	40	PAHZZ	4820-01-006-9628	73342	6831737	.SLIDE, DIRECTIONAL	EA	1
108	41	PAHZZ	5360-01-109-4059	63005	6837953	.SPRING, HELICAL	EA	1
108	42	PAHZZ	5315-01-088-6591	73342	6884905	.PIN	EA	1
108	43	PAHZZ	5310-00-007-0260	73342	6833949	.WASHER, FLAT	EA	1
108	44	PAHZZ	5365-00-038-9592	73342	6833891	.RING, SPRING	EA	4
108	45	PAHZZ	4820-01-084-9621	73342	6881013	.SELECTOR, VALVE	EA	1
108	46	PAHZZ	5315-01-083-1428	73342	9426920	.PIN	EA	1
108	47	PAHZZ	4820-01-084-9597	73342	6836853	.VALVE, LINEAR, DIRECT	EA	1
108	48	PAHZZ	4820-01-084-9620	73342	6836368	.VALVE, ONE-TWO	EA	1
108	49	PAHZZ	5360-01-246-1330	73342	23017049	.SPRING	EA	1
108	50	PAHZZ	4820-01-007-0962	73342	6833896	.STOP, VALVE	EA	3
108	51	PAHZZ	4820-01-084-9619	73342	6836370	.SPOOL, VALVE	EA	1
108	52	PAHZZ	4810-01-152-1078	73342	6837618	.VALVE, LINEAR, DIRECT	EA	1
108	53	PBHZZ	4820-01-084-9618	73342	6880987	.VALVE, CONTROL	EA	1
108	54	PBHZZ	4820-01-084-9617	73342	6837621	.VALVE, MODULATOR	EA	1
108	55	PAHZZ	5360-01-152-1044	73342	23013269	.SPRING, HELICAL	EA	1
108	56	PFHZZ	4820-01-254-1275	73342	23017751	.VALVE, LINEAR, DIRECT	EA	1
108	57	PAHZZ	5360-01-089-7478	73342	23018423	.SPRING	EA	1
108	58	PAHZZ	5315-01-255-9366	73342	23017752	.PIN, SHOULDER, HEADED	EA	1
108	59	PAHZZ	3110-01-216-3718	73342	23045386	.BALL, BEARING 5/16	EA	1
108	60	PAHZZ	3110-00-679-6794	96906	MS19059-1018	.BALL, BEARING 3/8	EA	1
108	61	PAHZZ	5315-01-083-1425	73342	141114	.PIN	EA	1
108	62	PAHZZ	5310-01-084-1769	73342	6836955	.WASHER	EA	1
108	63	PAHZZ	5360-01-083-1426	73342	23018455	.SPRING	EA	1
108	64	PAHZZ	4810-01-317-8304	73342	23017184	.DISK, VALVE	EA	1
108	65	PFHZZ	2520-01-082-0612	73342	6839289	BAFFLE, OIL	EA	1
108	66	PAHZZ	5305-00-071-2509	80204	B1821BH025C150N	SCREW, CAP, HEX 1/4-20 X 1 1/2	EA	4

Section II. REPAIR PARTS LIST

(1) ILLUSTRATION		(2)	(3)	(4)	(5)	(6)	(7)	(8)
(a) FIG NO.	(b) ITEM NO.	SMR CODE	NATIONAL STOCK NUMBER	CAGE	PART NUMBER	DESCRIPTION	USABLE ON CODE	QTY INC IN UNIT
						GROUP 0714 CONTROL VALVE ASSEMBLY		
108	67	PAHZZ	5310-00-809-4058	96906	MS27183-10	WASHER, FLAT 1/4		EA 2
108	68	PAHZZ	5306-00-400-5541	73342	273340	BOLT, MACHINE 1/4-20 X 3 1/2		EA 3
108	69	PAHZZ	5305-00-071-2515	80204	B1821BH025C300N	SCREW, CAP, HEX 1/4-20 X 3		EA 15
108	70	PAHZZ	5305-00-071-2513	80204	B1821BH025C250N	SCREW, CAP, HEX 1/4-20 X 2 1/2		EA 1
108	71	PAHZZ	5360-01-321-2740	73342	23046078	SPRING-FLAT		EA 1

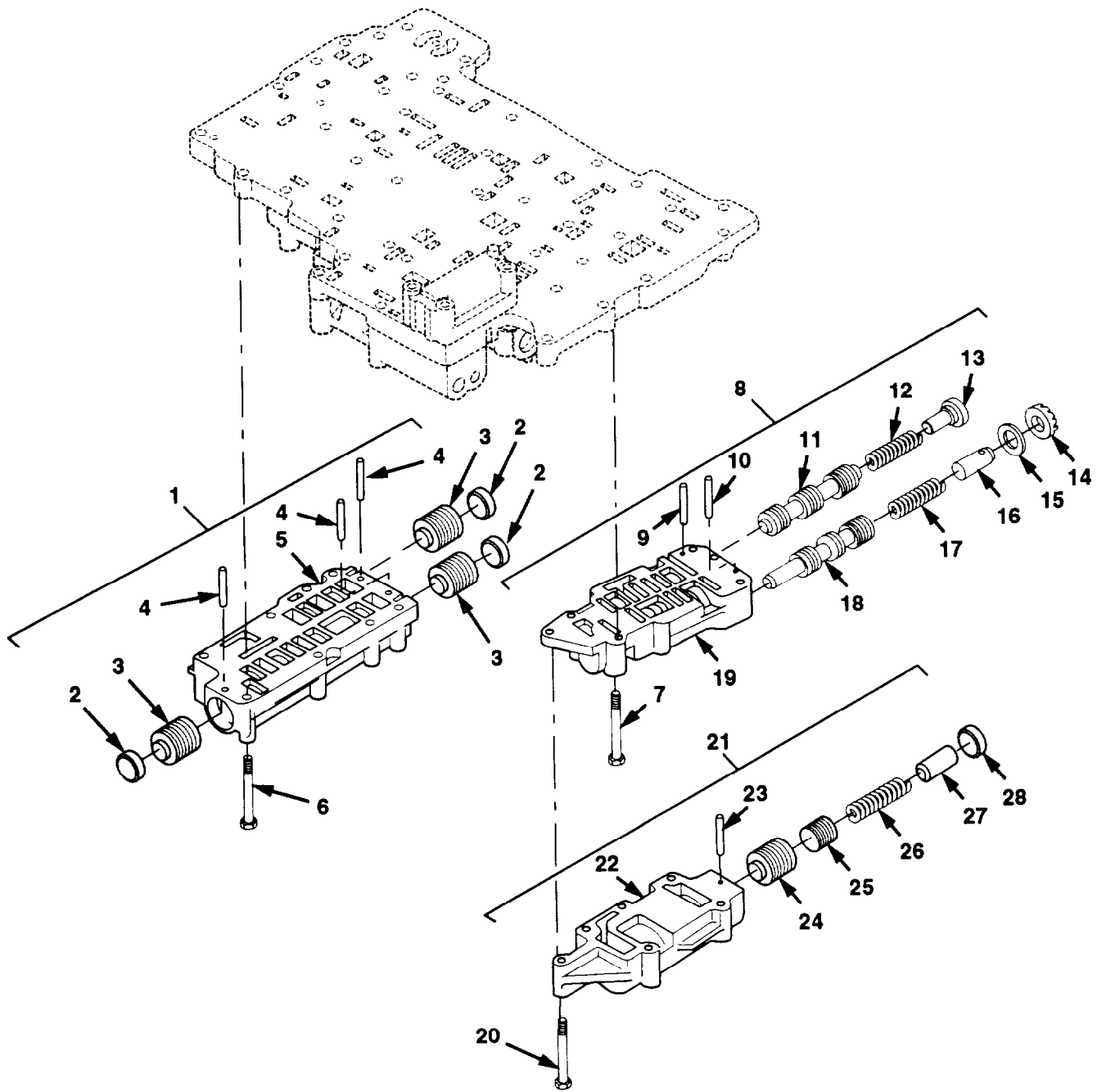

Figure 109. Lockup Cutoff Valve Assembly

SECTION II. REPAIR PARTS LIST

(1)		(2)	(3)	(4)	(5)	(6)	(7)	(8)
ILLUSTRATION		SMR CODE	NATIONAL STOCK NUMBER	CAGE	PART NUMBER	DESCRIPTION USABLE ON CODE	U/M	INC IN UNIT
(a) FIG. NO.	(b) ITEM NO.							
						GROUP 0714 LOCKUP CUTOFF VALVE ASSEMBLY		
109	1	PFHHH	4820-01-051-9841	73342	6881719	BODY, VALVE		
109	2	PAHZZ	5340-01-083-6884	73342	6834509	.DISK, SOLID, PLAIN		
109	3	PFHZZ	4820-01-083-6785	73342	6834407	.VALVE, LOCKUP CUTOFF		
109	4	PAHZZ	5315-01-083-6351	63005	9423346	.PIN		
109	5	XAHZZ	- - -	73342	6881720	.BODY, VALVE		
109	6	PAHZZ	5305-00-071-2515	80204	B1821BH025C300N	SCREW, CAP, HEX ¼-20 X 3		
109	7	PAHZZ	5306-00-570-8940	73342	454817	BOLT, MACHINE ¼-20 X 2 ¾		
109	8	PAHHH	2520-01-052-6846	73342	6839125	VALVE, LINEAR, DIRECT FIRST SHIFT		
109	9	PAHZZ	5315-01-083-6352	63005	9420965	.PIN		
109	10	PAHZZ	3110-00-799-4903	19207	7709191	.PIN		
109	11	PFHZZ	4730-01-133-1461	73342	6885188	.PLUG, ROTARYVALVE		
109	12	PAHZZ	5360-01-074-8305	73342	6839214	.SPRING, HELICAL		
109	13	PAHZZ	4820-01-083-2127	73342	6881138	.STOP, RELAY VALVE		
109	14	PAHZZ	5365-00-038-9592	73342	6833891	.RING, SPRING		
109	15	PAHZZ	5310-00-007-0260	73342	6833949	.WASHER, FLAT		
109	16	PAHZZ	5315-01-004-4836	19207	12267602	.PIN, STRAIGHT, HDLS		
109	17	XBHZZ	- - -	73342	6839747	.SPRING, SIGNAL VALVE		
109	18	PFHZZ	4820-01-065-3974	92679	446138C2	.VALVE, LOW SHIFT		
109	19	XAHZZ	- - -	73342	6838333	.BODY, VALVE		
109	20	PAHZZ	5305-01-084-5370	63005	9424899	SCREW, HEXAGON ¼-20 X 4		
109	21	PFHHH	4820-01-337-4114	73342	6839586	BODY ASSY, VALVE, TRIMMER		
109	22	XAHZZ	- - -	73342	6838347	.BODY, TRIMMER VALVE		
109	23	PAHZZ	5315-01-083-6351	63005	9423346	.PIN		
109	24	PAHZZ	4820-01-083-2126	73342	23016686	.PISTON, VALVE		
109	25	PAHZZ	4730-01-006-9629	73342	6835921	.PLUG, TRIMMER		
109	26	PBHZZ	5360-01-216-7059	73342	6833940	.SPRING, VALVE		
109	27	PAHZZ	2520-01-245-9807	73342	23013432	.STOP, THIRD CLUTCH		
109	28	PAHZZ	4730-01-083-9925	73342	6838750	.PLUG, VALVE		

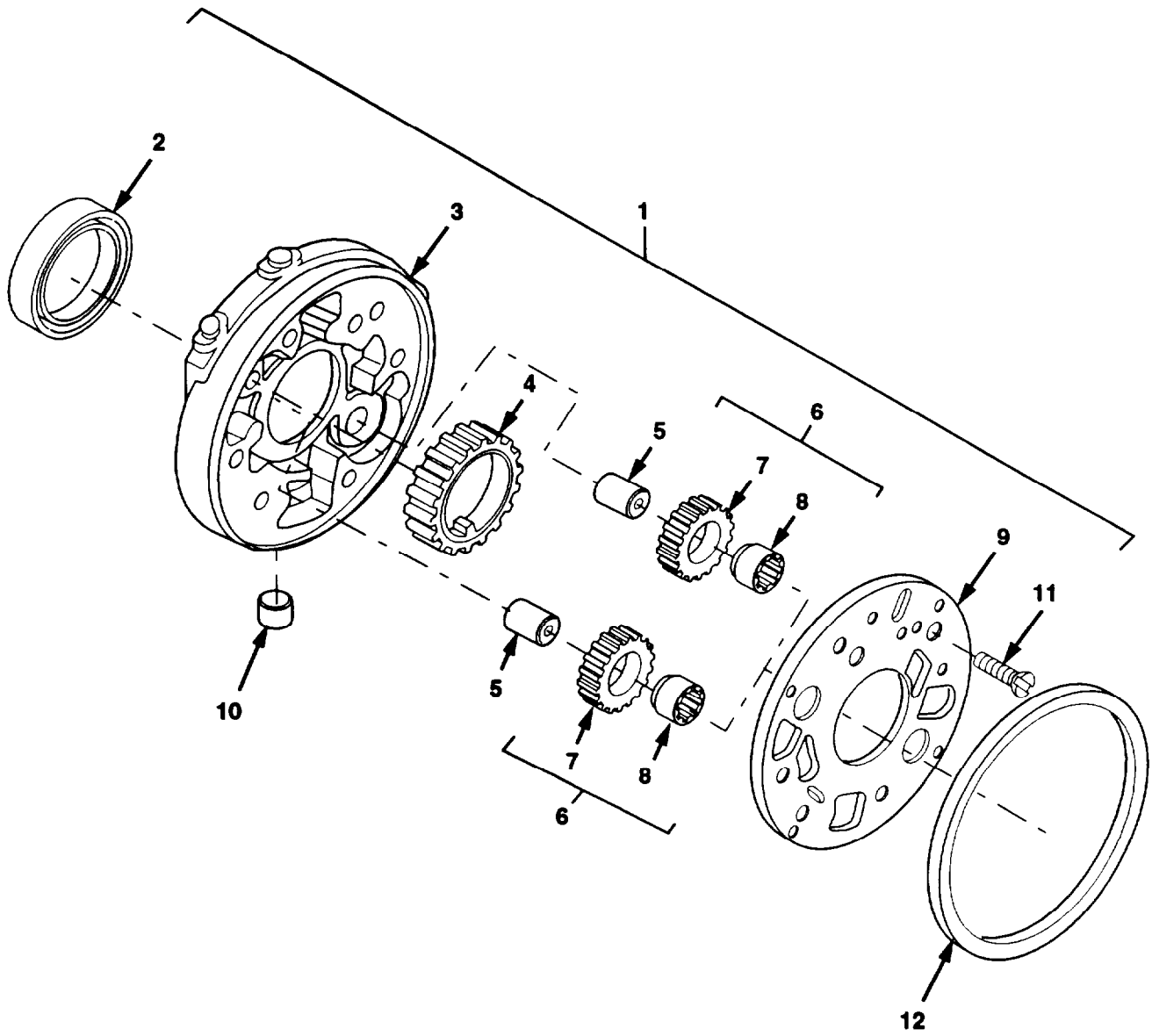

Figure 110. Input Charging Oil Pump

Section II. REPAIR PARTS LIST

(1) ILLUSTRATION		(2)	(3)	(4)	(5)	(6) DESCRIPTION	(7)	(8)
(a) FIG NO.	(b) ITEM NO.	SMR CODE	NATIONAL STOCK NUMBER	CAGE	PART NUMBER	USABLE ON CODE	UM	QTY INC IN UNIT
						GROUP 0721 INPUT CHARGING OIL PUMP		
110	1	PAHHH	2815-01-312-6604	73342	6880833	OIL PUMP ASSEMBLY	EA	1
110	2	PAHZZ	5330-01-245-0159	73342	23016947	.SEAL, PLAIN ENCASED PART OF KIT P/N 23012606	EA	1
110	3	PFHZZ	4320-01-338-3010	73342	6880834	.BODY, OIL PUMP	EA	1
110	4	PAHZZ	3020-01-095-5658	73342	6771084	.GEAR, SPUR	EA	1
110	5	PFHZZ	2520-01-245-0069	73342	6834888	.SHAFT, PUMP DRIVEN	EA	2
110	6	PAHHH	3020-01-117-8524	73342	6834979	.GEAR, SPUR	EA	2
110	7	PAHZZ	3020-01-095-5207	73342	6834976	.GEAR, SPUR	EA	1
110	8	PAHZZ	2520-01-149-3274	73342	23012921	.BEARING ASSEMBLY	EA	1
110	9	PAHZZ	4320-01-318-2778	73342	6838844	.COVER, HYD. PUMP	EA	1
110	10	PAHZZ	4730-00-890-2377	89619	6432-35788-1	.PLUG, PIPE	EA	3
110	11	PAHZZ	5305-00-958-5245	96906	MS35190-288	.SCREW, MACHINE 1/4-20 X 5/8	EA	1
110	12	PAHZZ	5330-00-999-3754	73342	6772321	PACKING, PREFORMED PART OF KIT P/N 23012606	EA	1

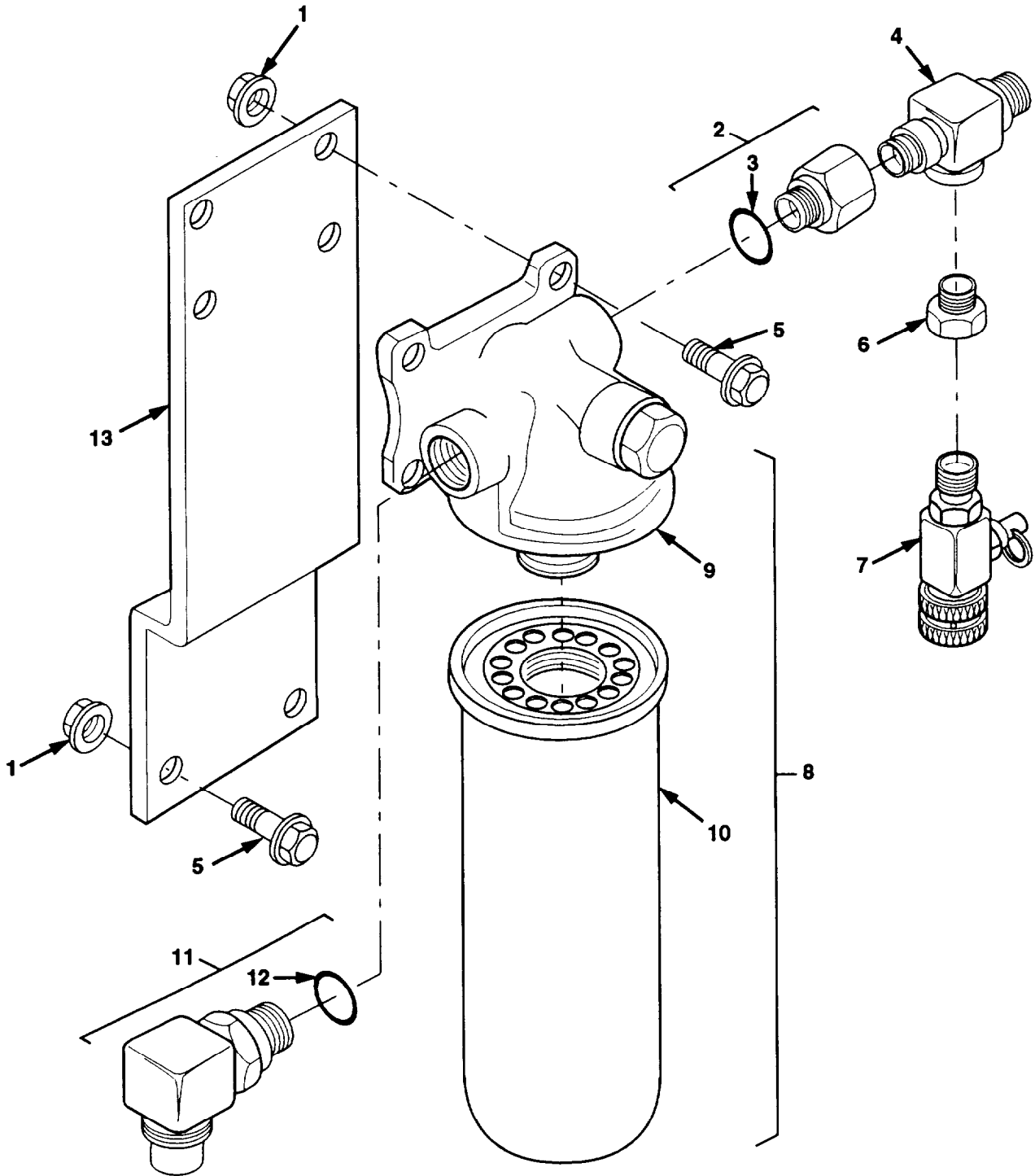

Figure 111. External Filter Element, Housing, and Bracket

Section II. REPAIR PARTS LIST

(1) ILLUSTRATION		(2)	(3)	(4)	(5)	(6)	(7)	(8)
(a) FIG NO.	(b) ITEM NO.	SMR CODE	NATIONAL STOCK NUMBER	CAGE	PART NUMBER	DESCRIPTION USABLE ON CODE	UM	QTY INC IN UNIT
						GROUP 0721 EXTERNAL FILTER ELEMENT, HOUSING AND BRACKET		
111	1	PAOZZ	5310-01-151-1036	45152	115307A	NUT.SELF-LOCKING 3/8-16	EA	8
111	2	PFOZZ	4730-00-978-8650	30780	16-1F50GS	ADAPTER, O-RING	EA	1
111	3	PAOZZ	5330-01-168-0885	01276	22617-16	.PACKING, PREFORMED	EA	1
111	4	PFOZZ	4730-01-337-3945	01276	203103-16-16S	TEE	EA	1
111	5	PAOZZ	5305-01-080-4846	45152	120699A	SCREW, CAP, HEXAGON 3/8-16 X 1 1/2	EA	8
111	6	PFOZZ	4730-01-338-1459	92088	663-0140	BUSHING, REDUCER	EA	1
111	7	PAOZZ	4820-01-298-8416	01276	FD-15-1000-04	VALVE, OIL SAMPLING	EA	1
111	8	PAOZZ	2940-01-337-7396	4V640	25010595	FILTER ASSY. SEC	EA	1
111	9	XAOZZ	- - -	4V640	25010801	.HEAD, FILTER	EA	1
111	10	PAOZZ	4330-01-132-4842	73342	25010643	.ELEMENT, FILTER	EA	1
111	11	PFOZZ	4730-00-840-7236	96906	MS51527A16	ELBOW, TUBE TO BOSS	EA	1
111	12	PAOZZ	5330-01-168-0885	01276	22617-16	.PACKING, PREFORMED	EA	1
111	13	PFOZZ	4330-01-353-3016	45152	1806460	BRACKET, OIL FILTER	EA	1

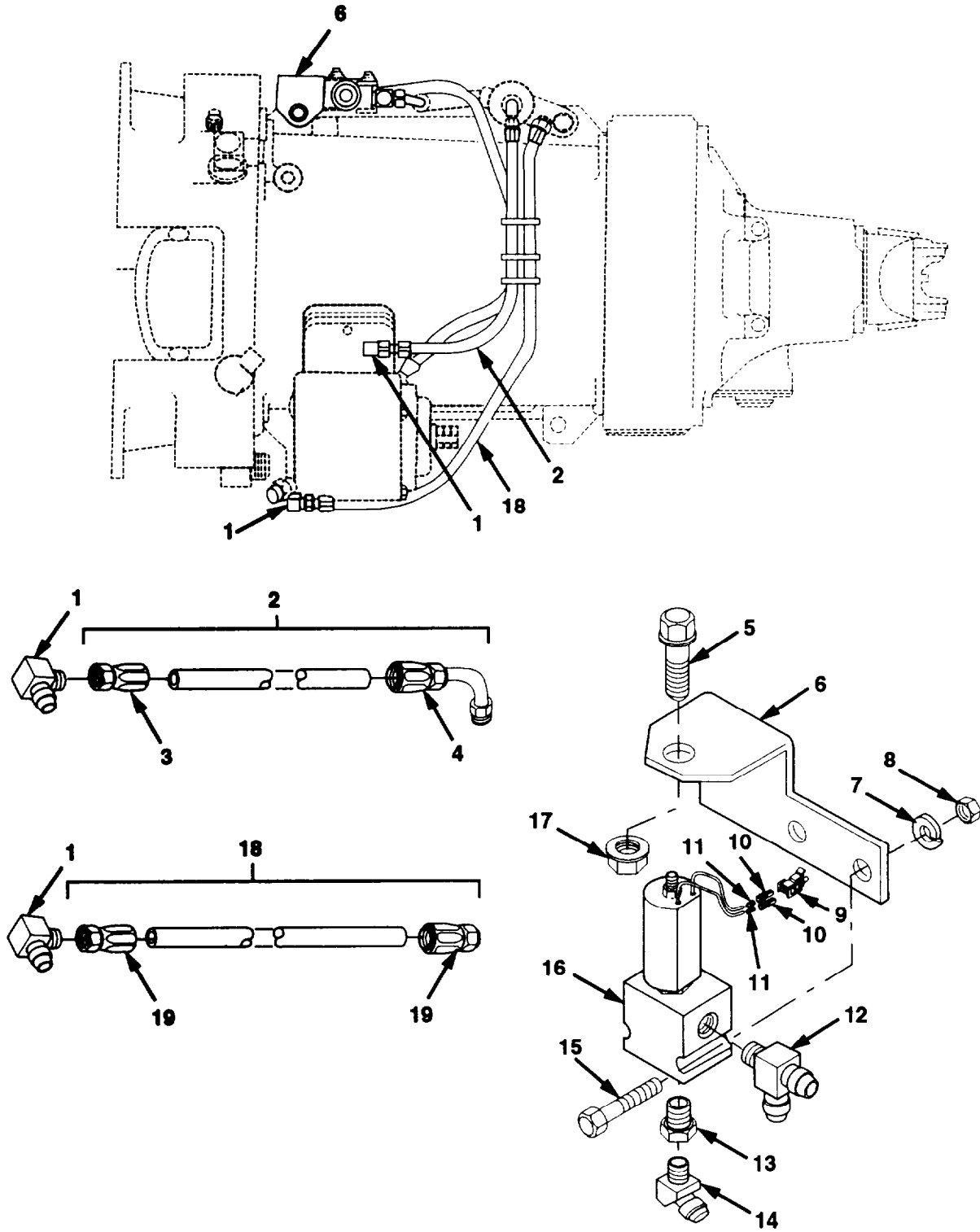

Figure 112. Transmission Hoses, Fittings, and Solenoid (Sheet 1 of 4)

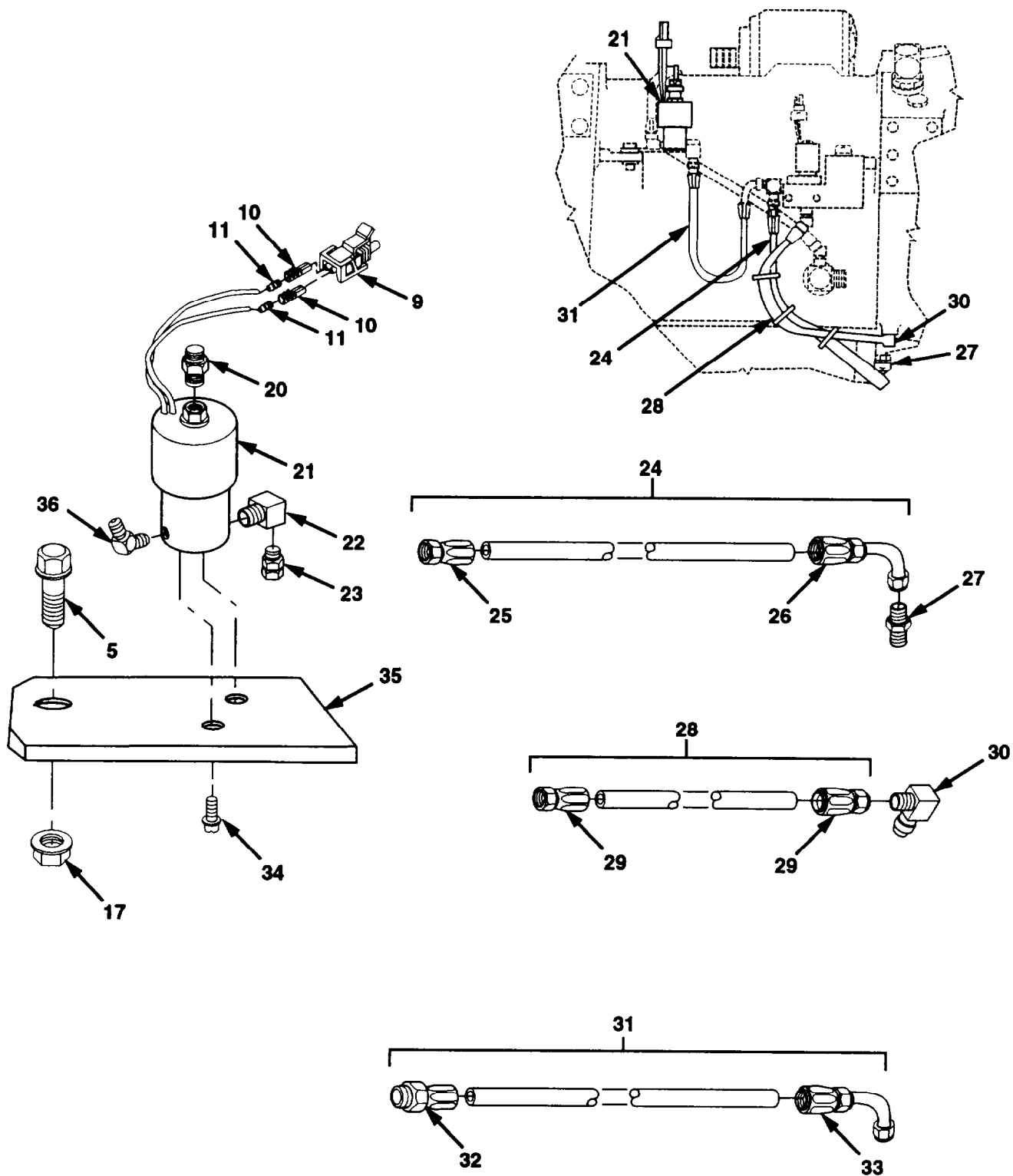

Figure 112. Transmission Hoses, Fittings, and Solenoid (Sheet 2 of 4)

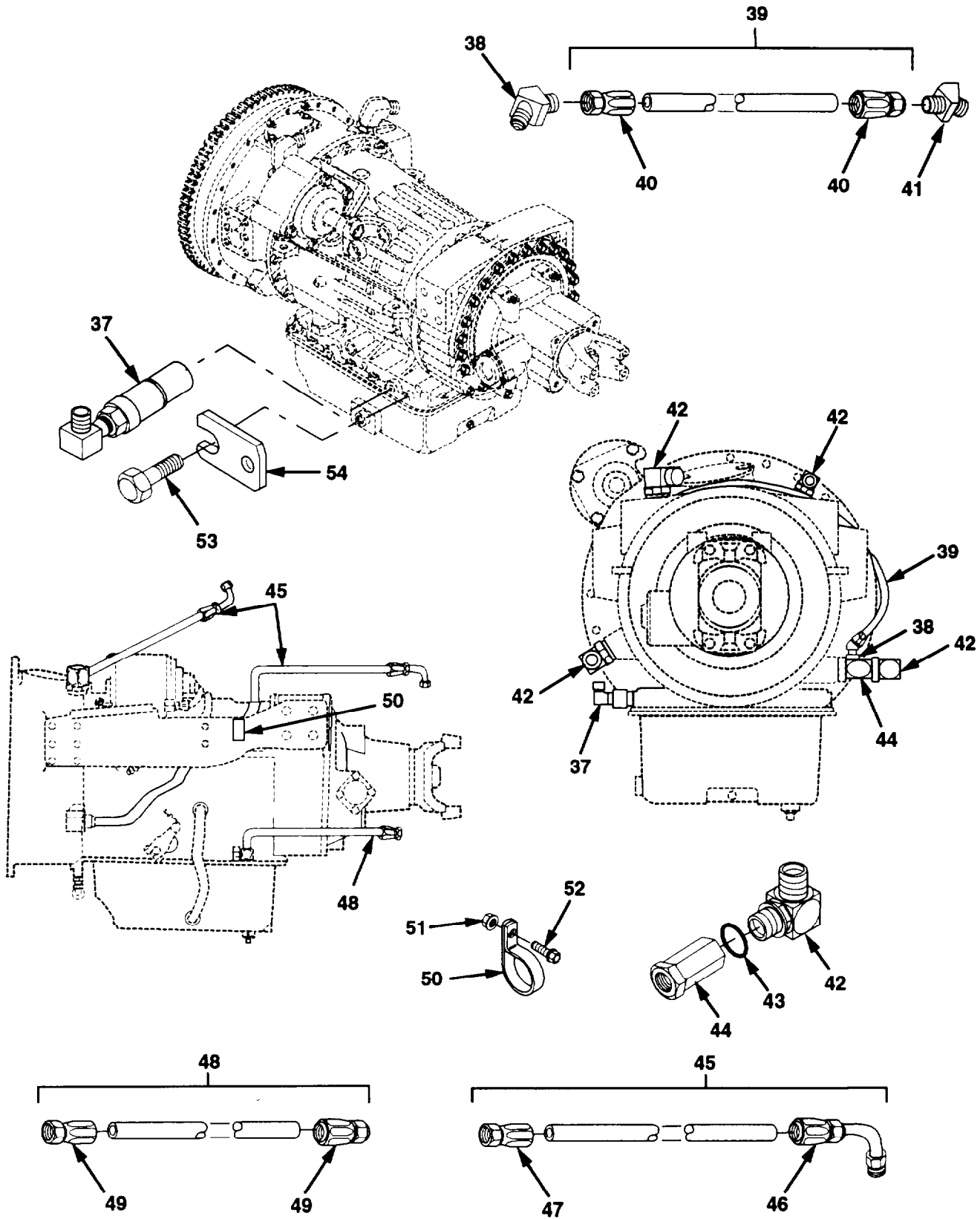

Figure 112. Transmission Hoses, Fittings, and Solenoid (Sheet 3 of 4)

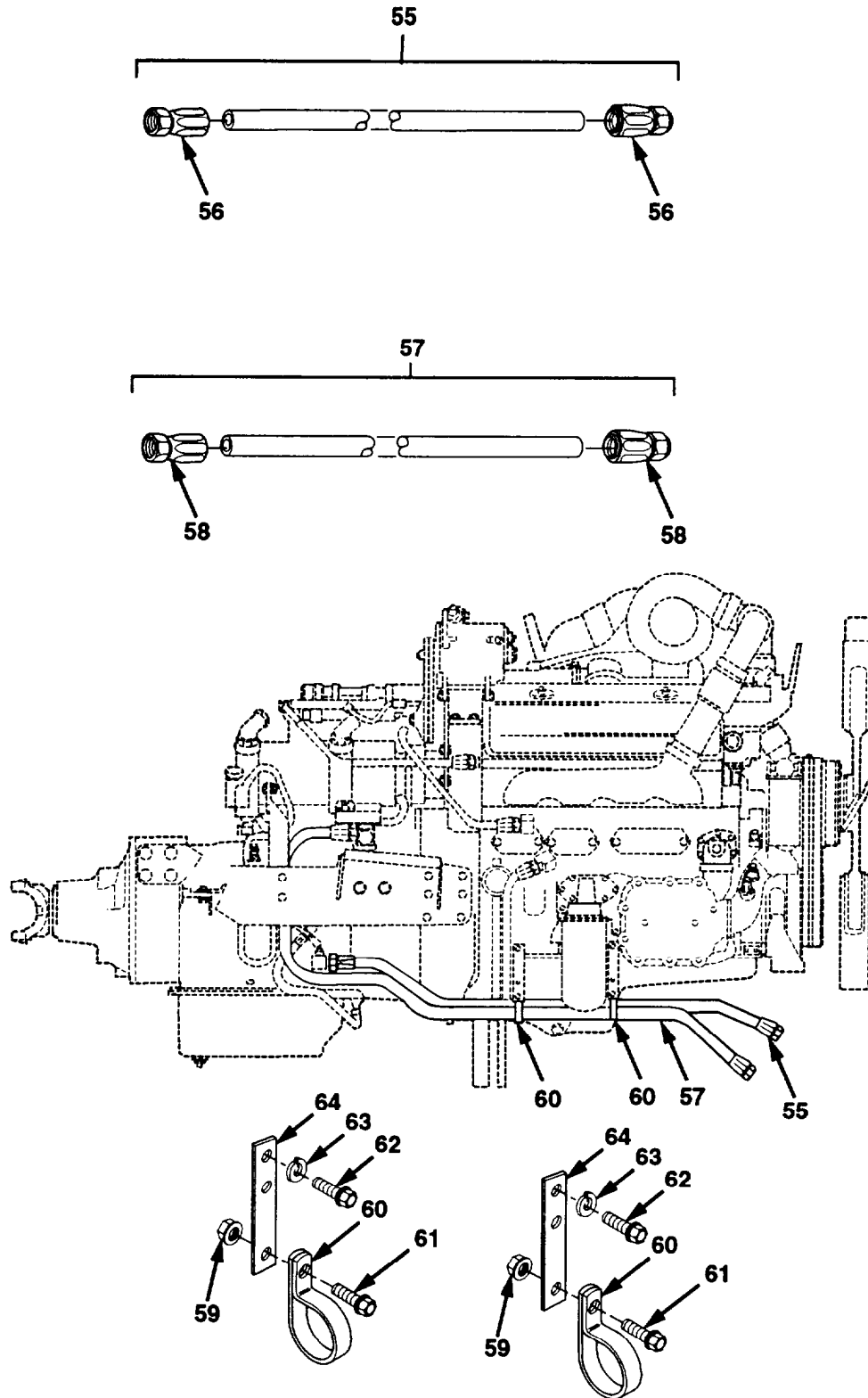

Figure 112. Transmission Hoses, Fittings, and Solenoid (Sheet 4 of 4)

Section II. REPAIR PARTS LIST

(1) ILLUSTRATION		(2)	(3)	(4)	(5)	(6) DESCRIPTION	(7)	(8)
(a) G N	(b) ITEM O .	SMR CODE	NATIONAL STOCK NUMBER	CAGE	PART NUMBER	USABLE ON CODE	UM	QTY INC IN UNIT
						GROUP 0721 TRANSMISSION HOSES, FITTINGS, AND SOLENOID		
12	1	PFOZZ	4730-00-231-4009	96906	MS20822-4	ELBOW, PIPE TO TUBE	EA	2
12	2	MOOO	- - -	45152	2012520-13	HOSE ASSEMBLY MAKE FROM PART NUMBER FC300-04, CAGE 01276. APPROXIMATELY 13 INCHES LONG.	EA	1
112	3	PAOZZ	4730-00-203-3550	01276	411-4S	.ADAPTER, STRAIGHT	EA	1
112	4	PAOZZ	4730-00-885-9861	01276	190296-4S	.ELBOW, TUBE TO HOSE	EA	1
112	5	PAOZZ	5305-01-150-7736	52167	WH0616TB	SCREW, CAP, HEXAGON 1/2-13 X 1 1/2	EA	2
112	6	PAFZZ	5340-01-336-6913	45152	1881630	BRACKET, ANGLE	EA	1
112	7	PAFZZ	5310-00-274-8715	96906	MS35338-63	WASHER, LOCK 1/4	EA	2
112	8	PAFZZ	5310-00-761-6882	96906	MS51967-2	NUT, HEX 1/4-20	EA	2
112	9	PAOZZ	5935-01-214-5259	77060	12015792	CONNECTOR BODY, PLUG	EA	2
112	10	PAOZZ	5940-01-342-0712	77060	1203 4051	FERRULE, ELECTRICAL	EA	4
112	11	PAOZZ	5975-01-310-5011	77060	12015323	BOOT, DUST AND MSTRE	EA	4
112	12	PAFZZ	4730-01-152-0630	01276	2028-6-6S	TEE, PIPE TO TUBE	EA	1
112	13	PAFZZ	4730-00-193-0869	19422	BM11352-77	BUSHING, PIPE	EA	1
112	14	PAFZZ	4730-00-113-0567	96906	MS5150885-4	ELBOW, PIPE TO TUBE	EA	1
112	15	PAFZZ	5305-00-071-2237	96906	MS90725-14	SCREW, CAP, HEX 1/4-20 X 2	EA	2
112	16	PAFZZ	4810-01-080-7249	19207	12357828	VALVE, SOLENOID	EA	1
112	17	PAOZZ	5310-01-159-8178	45152	110310A	NUT, SELF-LOCKING 1/2-13	EA	2
112	18	MOOOO	- - -	45152	2012500-28	HOSE ASSEMBLY MAKE FROM PART NUMBER FC300-04. CAGE 01276. APPROXIMATELY 28 INCHES LONG.	EA	1
112	19	PAOZZ	4730-00-203-3550	01276	411-4S	.ADAPTER, STRAIGHT	EA	2
112	20	PFOZZ	5340-01-367-7329	11757	379106	FITTING	EA	1
112	21	PBOZZ	4810-01-144-9169	31376	73X00330GM	ACTUATOR, PTO	EA	1
112	22	PAOZZ	4730-00-277-5553	96906	MS51952-2	ELBOW, PIPE	EA	1
112	23	PAOZZ	4730-00-090-9252	11757	378965	ADAPTOR, SCREEN	EA	1
112	24	MOOOO	- - -	45152	2012540-20	HOSE ASSEMBLY MAKE FROM PART NUMBER FC300-04. CAGE 01276, APPROXIMATELY 20 INCHES LONG.	EA	1
112	25	PAOZZ	4730-01-065-7552	01276	411-6S	.ADAPTER, STRAIGHT	EA	1
112	26	PAOZZ	4730-00-852-4310	01276	190261-6S	.ELBOW, TUBE TO HOSE	EA	1
112	27	PAOZZ	4730-00-803-5776	96906	MS51500A6-2	ADAPTER, STRAIGHT	EA	1

SECTION II. REPAIR PARTS LIST

(1)		(2)	(3)	(4)	(5)	(6)	(7)	(8)
ILLUSTRATION		SMR CODE	NATIONAL STOCK NUMBER	CAGE	PART NUMBER	DESCRIPTION USABLE ON CODE	U/M	INC IN UNIT
(a) FIG. NO.	(b) ITEM NO.							
GROUP 0721 TRANSMISSION HOSES, FITTINGS, AND SOLENOID								
112	28	MOOOO	- - -	45152	2013350-22	HOSE ASSEMBLY MAKE FROM PART NUMBER M24135/10-05. CAGE 81349, APPROXIMATELY 22 INCHES LONG.	EA	1
112	29	PAOZZ	4730-00-842-2201	96906	MS24587-5	.ADAPTER, STRAIGHT	EA	2
112	30	PFOZZ	4730-00-489-2492	96906	MS51504A5	ELBOW, PIPE TRO TUBE	EA	1
112	31	MOOOO	- - -	45152	2012640-12	HOSE ASSEMBLY MAKE FROM PART NUMBER FC300-06, CAGE 01276. APPROXIMATELY 12 INCHES LONG.	EA	1
112	32	PAOZZ	4730-00-513-7853	01276	412-4-6B	.ADAPTER, STRAIGHT	EA	1
112	33	PAOZZ	4730-00-852-4310	01276	190261-6S	.ELBOW, TUBE TO HOSE	EA	1
112	34	PAOZZ	5305-00-285-5295	19207	454787	SCREW/WASHER ASSY	EA	2
112	35	PAOZZ	5340-01-336-7996	45152	1806960	BRACKET, MOUNTING	EA	1
112	36	PAOZZ	4730-00-877-8997	96906	MS51504A4-4	ELBOW	EA	1
112	37	PAOZZ	2520-01-073-4118	11331	WM775B	MODULATOR, XMSN	EA	1
112	38	PFOZZ	4730-01-238-6442	01276	2023-4-4S	ELBOW, PIPE TO TUBE	EA	1
112	39	MOOOO	- - -	45152	2013390-24	HOSE ASSEMBLY MAKE FROM PART NUMBER FC350-04, CAGE 01276, APPROXIMATELY 24 INCHES LONG.	EA	1
112	40	PAOZZ	4730-00-203-3550	01276	411-4S	.ADAPTER, STRAIGHT	EA	2
112	41	PAFZZ	4730-01-341-4895	01276	2023-2-4S	CONNECTOR	EA	1
112	42	PAFZZ	4730-00-840-7236	96906	MS51527A16	ELBOW, TUBE TO BOSS	EA	4
112	43	PAFZZ	5330-01-168-0885	01276	22617-16	.PACKING, PREFORMED	EA	1
112	44	PFFZZ	4730-01-354-0333	01276	FF1365-041616S	.TEE, PIPE TO BOSS	EA	1
112	45	MOOOO	- - -	45152	2013250-30	HOSE ASSEMBLY MAKE FROM PART NUMBER FC350-16, CAGE 01276, APPROXIMATELY 30 INCHES LONG.	EA	2
112	46	PAOZZ	4730-00-709-0415	01276	190261-16S	.ELBOW, TUBE TO HOSE	EA	1
112	47	PAOZZ	4730-00-592-1014	01276	411-16S	.ADAPTER, STRAIGHT	EA	1
112	48	MOOOO	- - -	45152	2012810-78	HOSE ASSEMBLY MAKE FROM PART NUMBER FC350-04, CAGE 01276, APPROXIMATELY 78 INCHES LONG.	EA	1
112	49	PAOZZ	4730-00-217-2429	01276	401-4S	.ADAPTER, STRAIGHT	EA	2
112	50	PAFZZ	5340-00-922-6301-	96906	MS21333-79	CLAMP, LOOP	EA	1
112	51	PAFZZ	5310-01-288-1116	82458	T893R	NUT, SELF-LOCKING	EA	1

Section II. REPAIR PARTS LIST

(1) ILLUSTRATION		(2)	(3)	(4)	(5)	(6)	(7)	(8)
(a) FIG IO.	(b) ITEM NO.	SMR CODE	NATIONAL STOCK NUMBER	CAGE	PART NUMBER	DESCRIPTION USABLE ON CODE	UM	QTY INC IN UNIT
						GROUP 0721 TRANSMISSION HOSES, FITTINGS, AND SOLENOID		
112	52	PAFZZ	5306-01-287-5714	52167	WCO412PB	BOLT, MACHINE	EA	1
112	53	PFOZZ	5305-01-400-3693	73342	29501433	BOLT, HEX HEAD 5/16-18 x 11/16	EA	1
112	54	PBOZZ	2520-00-557-6619	73342	8627650	RETAINER, MODULATOR	EA	1
112	55	MOOOO	- - -	45152	2012830-88	HOSE ASSEMBLY MAKE FROM PART NUMBER FC350-16, CAGE 01276. APPROXIMATELY APPROXIMATELY	EA	1
112	56	PAOZZ	4730-00-592-1014	01276	411-16S	.ADAPTER, STRAIGHT	EA	2
112	57	MOOOO	- - -	45152	2012840-108	HOSE ASSEMBLY MAKE FROM PART NUMBER FC350-16. CAGE 01276. APPROXIMATELY 108 INCHES LONG.	EA	1
112	58	PAOZZ	4730-00-592-1014	01276	411-16S	.ADAPTER, STRAIGHT	EA	1
112	59	PAFZZ	5310-01-346-9445	45152	1600460	NUT, SELF-LOCKING 1/4-20	EA	2
112	60	PAFZZ	5340-01-081-3419	75272	COV-3313	CLAMP, LOOP	EA	2
112	61	PAFZZ	5305-01-337-9120	45152	1754140	SCREW, CAP, FLANGED 1/4-20 X 1	EA	2
112	62	PAFZZ	5305-00-115-9526	80204	B1821BH038C075D	SCREW, CAP, HEX 3/8-16 X 3/4	EA	2
112	63	PAFZZ	5310-00-637-9541	96906	MS35338-46	WASHER, LOCK 3/8	EA	2
112	64	PFFZZ	5340-01-351-9452	45152	1629470	BRACKET	EA	2

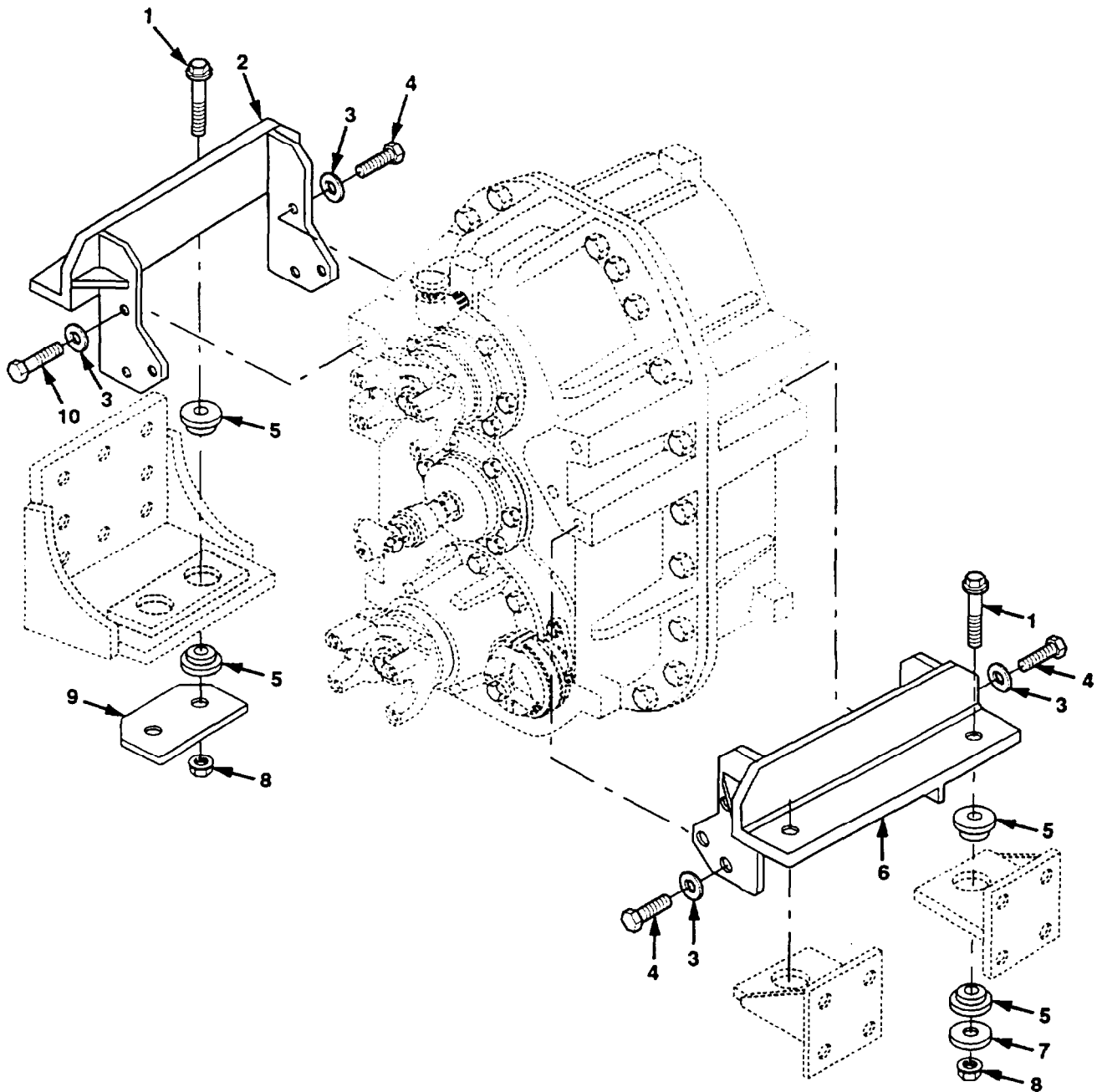

Figure 113. Transfer Case Mounting

SECTION II. REPAIR PARTS LIST

(1)		(2)	(3)	(4)	(5)	(6)	(7)	(8)	
ILLUSTRATION		SMR CODE	NATIONAL STOCK NUMBER	CAGE	PART NUMBER	DESCRIPTION	USABLE ON CODE	U/M	INC IN UNIT
(a) FIG. NO.	(b) ITEM NO.								
						GROUP 0801 TRANSFER CASE MOUNTING			
113	1	PAFZZ	5306-01-171-5897	45152	123341A	BOLT, MACHINE 5/8-11 X 4	EA	4	
113	2	PFFZZ	2510-01-338-4492	45152	1791990W	FRAME SECTION	EA	1	
113	3	PAFZZ	5310-00-614-3505	96906	MS15795-820	WASHER, FLAT 5/8	EA	12	
113	4	PAFZZ	5305-00-724-7220	80204	B1821BH063C150N	SCREW, CAP, HEX 5/8-11 X 1 ½	EA	9	
113	5	PFFZZ	5340-00-572-8604	76005	J-7165-1	MOUNT, RESILIENT	EA	8	
113	6	PFFZZ	2510-01-338-4493	45152	179200W	FRAME SECTION	EA	1	
113	7	PAFZZ	5310-01-144-1652	45152	104492A	WASHER, FLAT 21/32 X 3 ½	EA	2	
113	8	PAFZZ	5310-01-111-0645	45152	110311A	NUT, SELF-LOCKING 5/8-11	EA	4	
113	9	PBFZZ	5365-01-147-5642	45152	68010BX	SPACER, PLATE	EA	1	
113	10	PAFZZ	5305-01-116-4813	45152	49743AX	SCREW, CAP, HEXAGON 5/8-11 X 2	EA	3	

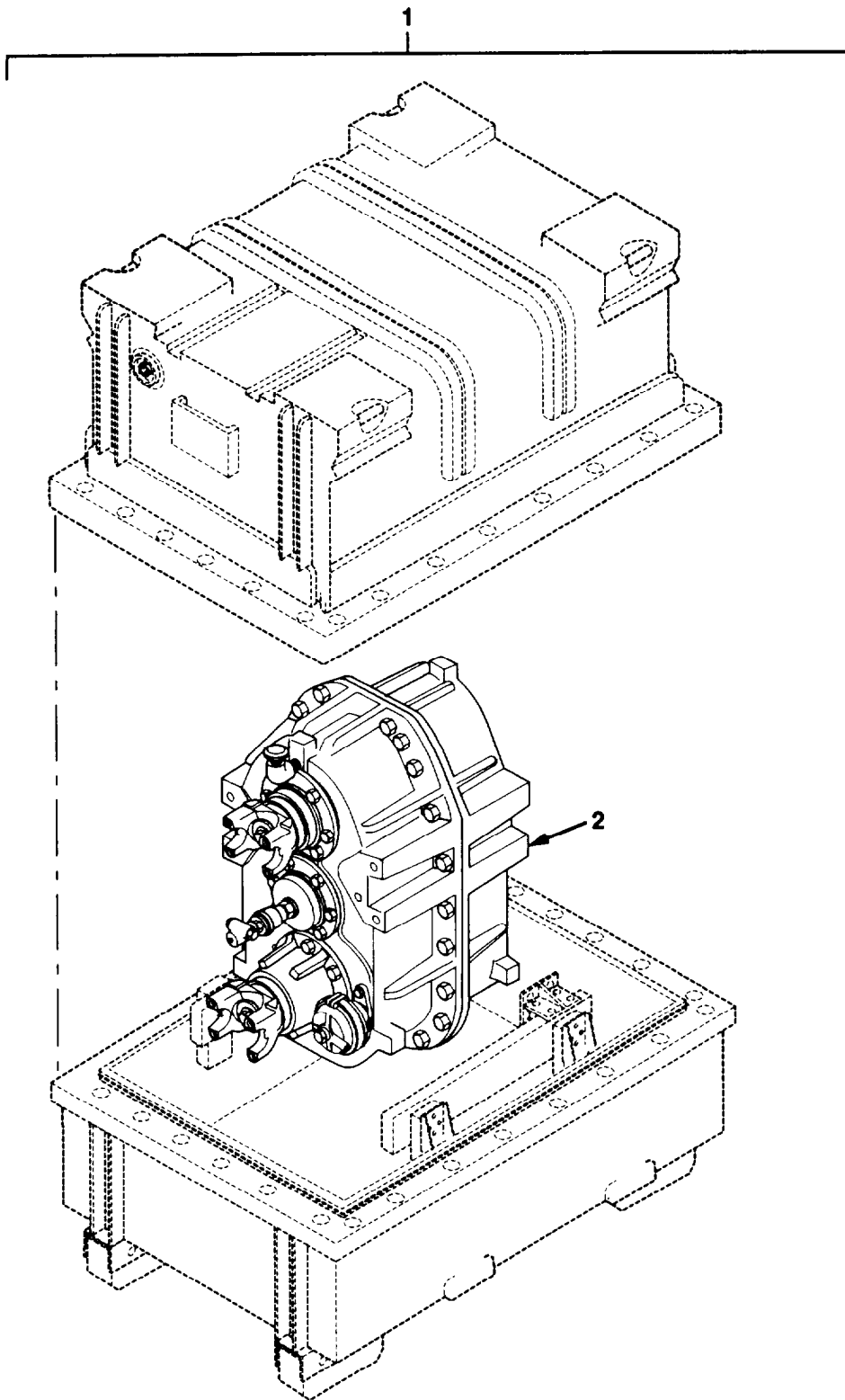

Figure 114. Transfer Case Assembly (Sheet 1 of 3)

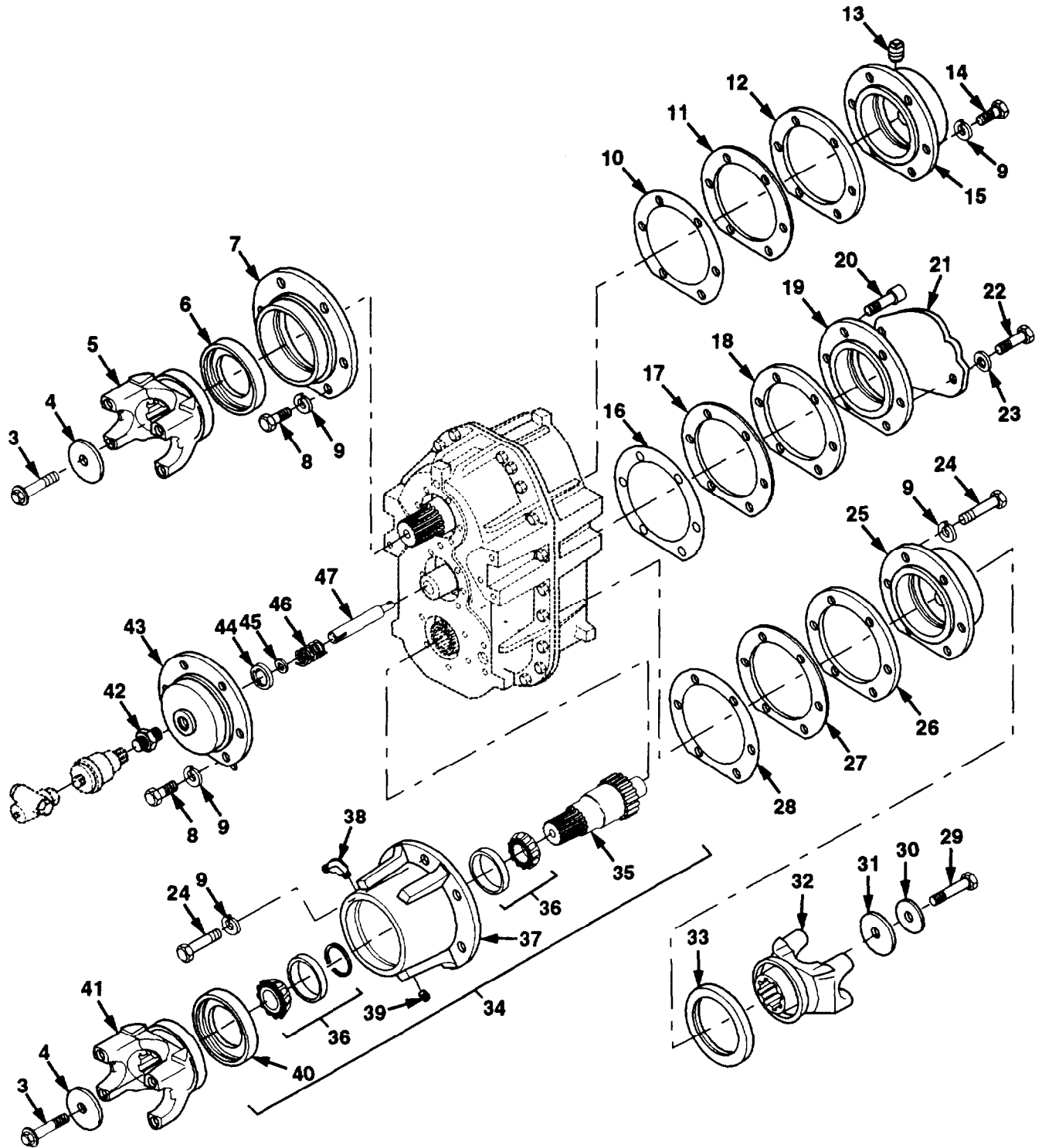

Figure 114. Transfer Case Assembly (Sheet 2 of 3)

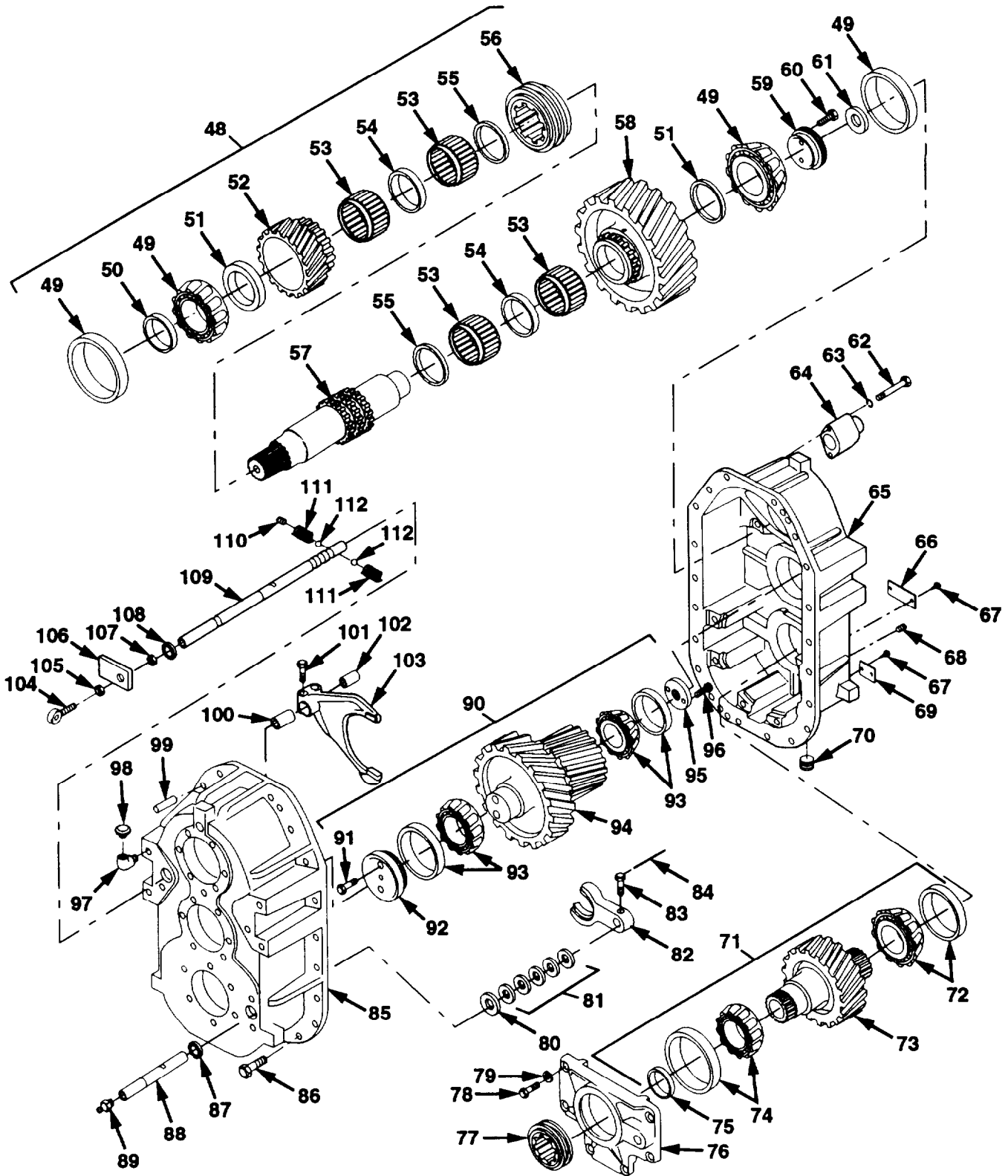

Figure 114. Transfer Case Assembly (Sheet 3 of 3)

Section II. REPAIR PARTS LIST

(1) ILLUSTRATION		(2)	(3)	(4)	(5)	(6)	(7)	(8)
(a) FIG NO.	(b) ITEM NO.	SMR CODE	NATIONAL STOCK NUMBER	CAGE	PART NUMBER	DESCRIPTION USABLE ON CODE	UM	QTY INC IN UNIT
						GROUP 0801 TRANSFER CASE ASSEMBLY		
114	1	PAFHH	2520-01-338-2570	19207	57K3049	XFER CASE, DRESSED W/ CONTAINER	EA	1
114	2	PAFHH	2520-01-353-2536	19207	12436585	TRANSFER CS, DRESSED	EA	1
114	3	PAFZZ	5305-01-149-1935	45152	111454A	.SCREW, CAP, FLANGED 3/4-10 X 2 1/4	EA	2
114	4	PAFZZ	5310-01-339-0243	45152	1704630	.RETAINER, WASHER	EA	2
114	5	PAFZZ	2520-01-341-2460	72447	6.5-4-2561-1	.YOKE, INPUT, TRF CS	EA	1
114	6	PAFZZ	5330-01-033-2697	08162	415304	.SEAL, PLAIN ENCASED	EA	1
114	7	PBHZZ	3040-01-145-0531	45152	55019CX	.PLATE, RETAINING, 020	EA	1
114	8	PAHZZ	5305-00-732-0511	80204	61821BH050C113N	.SCREW, CAP, HEX 1/2-13 X 1 1/8	EA	12
114	9	PAHZZ	5310-00-584-5272	96906	MS35338-48	.WASHER, LOCK 1/2	EA	30
114	10	PAHZZ	5365-01-081-5323	45152	55084BX	.SPACER, PLATE	EA	3
114	11	PAHZZ	5365-01-081-9748	45152	55086BX	.SHIM .005	EA	3
114	12	PAHZZ	5365-01-081-9747	45152	55085BX	.SHIM .005	EA	3
114	13	PAHZZ	4730-00-221-2137	96906	MS20913-2S	.PLUG	EA	1
114	14	PAHZZ	5305-00-071-2070	80204	B1821BH050C175N	.SCREW, CAP, HEX 1/2-13 X 1 3/4	EA	6
114	15	PBHZZ	3110-01-340-0326	45152	1370220	.PLATE, RETAINING	EA	1
114	16	PAHZZ	5365-01-339-0961	45152	1709080	.SHIM .0075	EA	3
114	17	PAHZZ	5365-01-338-8222	45152	1709060	.SHIM .020	EA	3
114	18	PAHZZ	5365-01-339-0962	45152	1709070	.SHIM .005	EA	3
114	19	PAHZZ	3110-01-344-3954	45152	1882470	.PLATE, RETAINING	EA	1
114	20	PAHZZ	5305-00-159-1432	80205	NAS1352-8-24P	.SCREW, CAP, SKT HD 1/2-13 X 1 1/2	EA	6
114	21	PAHZZ	5340-01-377-2793	45152	2018990	.PLATE, COVER 3/4	EA	1
114	22	PAFZZ	- - -	45152	1810HX1	.SCREW, CAP, HEX 1/2-13 X 3/4	EA	2
114	23	PAFZZ	5310-00-809-5997	96906	MS27183-17	.WASHER, FLAT 1/2	EA	2
114	24	PAHZZ	5305-00-071-2069	80204	B1821BH050C150N	.SCREW, CAP, HEX 1/2-13 X 1 1/2	EA	12
114	25	PFHZZ	5340-01-340-0291	45152	1839020	.COVER, ACCESS	EA	1
114	26	PAHZZ	5365-01-339-4027	45152	1843660	.SHIM .001	EA	3
114	27	PAHZZ	5365-01-341-8961	45152	1843580	.SHIM .0075	EA	3
114	28	PAHZZ	5365-01-339-0965	45152	1843590	.SPACER, PLATE .020	EA	3
114	29	PAFZZ	5305-01-338-7301	45152	60026AX	.SCREW, CAP 3/4-10 X 2	EA	1
114	30	PAFZZ	5310-00-809-8533	96906	MS27183-23	.WASHER, FLAT 3/4	EA	1
114	31	PAFZZ	5310-01-338-8184	45152	1888370	.WASHER	EA	1
114	32	PBFZZ	- - -	72447	6.5-4-4401-1X	.YOKE, REAR OUTPUT	EA	1
114	33	PAFZZ	5330-00-725-1511	10988	G13824	.SEAL, PINION	EA	1

Section II. REPAIR PARTS LIST

(1) ILLUSTRATION		(2)	(3)	(4)	(5)	(6)	(7)	(8)
(a) FIG NO.	(b) ITEM NO.	SMR CODE	NATIONAL STOCK NUMBER	CAGE	PART NUMBER	DESCRIPTION USABLE ON CODE	UM	QTY INC IN UNIT
						GROUP 0801 TRANSFER CASE ASSEMBLY		
114	34	PBHHH	3040-01-338-4576	45152	1843610U	..SHAFT ASSY, FRONT	EA	1
114	35	PBHZZ	3040-01-338-4434	45152	1843710	..SHAFT, FRONT	EA	1
114	36	PAHZZ	3110-01-338-6931	60038	39590 ASSY 902A3	..CONE AND ROLLERS	EA	1
114	37	PFHZZ	3110-01-346-9776	45152	1691980	..BEARING, CAP	EA	1
114	38	PAHZZ	4730-01-082-4662	01276	2023-4-8S	..ELBOW, PIPE TO TUBE	EA	1
114	39	PAHZZ	4730-00-221-2137	96906	MS20913-2S	..PLUG 1/4 GAL	EA	1
114	40	PAFZZ	5330-01-340-9882	01212	415023-SSR	..SEAL, OIL	EA	1
114	41	PAFZZ	2520-01-339-0535	72447	5-4-8351-1X	..YOKE, TRANSFER CASE	EA	1
114	42	PAHZZ	4730-00-202-9539	19207	7331521	..REDUCER, TUBE	EA	1
114	43	PAHZZ	3110-01-344-3955	45152	1725520	..BEARING, CAP	EA	1
114	44	PAHZZ	3120-00-596-7688	45152	39745AX	..THRUST, BEARING	EA	1
114	45	PAHZZ	3120-01-146-9782	45152	40393AX	..BEARING, WASHER	EA	1
114	46	PAHZZ	5360-01-145-4724	45152	53733AX	..SPRING, HELICAL, COMP	EA	1
114	47	PBHZZ	3040-01-144-8220	57733	105591	..SHAFT, SHOULDERED	EA	1
114	48	PBHHH	3040-01-338-7601	45152	1843600U	..SHAFT ASSY, UPPER	EA	1
114	49	PBHZZ	3110-00-100-0661	45152	462TA45	..BEARING ASSEMBLY	EA	2
114	50	PBHZZ	5365-01-143-7436	45152	1317890	..SPACER, RING	EA	1
114	51	PBHZZ	5365-01-330-2223	45152	55026BX	..SPACER	EA	2
114	52	PBHZZ	3020-01-339-0497	45152	1832480	..GEAR, HELICAL 28T	EA	1
114	53	PAHZZ	3110-00-842-5207	60380	WJ485424	..ROLLER, CAGED	EA	4
114	54	PBHZZ	5365-01-338-7416	45152	1839360	..SPACER	EA	2
114	55	PBHZZ	5365-01-332-2150	45152	55027BX	..SPACER	EA	2
114	56	PBHZZ	3020-01-144-8236	95019	70465-9	..COLLAR, CLUTCH	EA	1
114	57	PBHZZ	3040-01-338-4433	45152	1704350	..SHAFT, UPPER	EA	1
114	58	PBHZZ	3020-01-339-0498	45152	1832500	..GEAR, HELICAL 48T	EA	1
114	59	PBHZZ	5330-01-340-8368	45152	1274198	..RETAINER, PACKING	EA	1
114	60	PAHZZ	5305-00-071-2069	80204	B1821BH050C150N	..SCREW, CAP, HEX 1/2-13 X 1 1/2	EA	2
114	61	PAHZZ	3040-01-341-2340	71724	T-560-0330-001	..RING, PISTON	EA	1
114	62	PAFZZ	5305-00-225-8507	96906	MS90725-43	..SCREW, CAP, HEX 5/16-18 X 2 3/4	EA	2
114	63	PAFZZ	5310-00-407-9566	96906	MS35338-45	..WASHER, LOCK 5/16	EA	2
114	64	PFHZZ	5340-01-144-8237	45152	1321590	..COVER, ACCESS	EA	1
114	65	XAHZZ	- - -	45152	1838810	..HOUSING, XFER CASE	EA	1
114	66	PAFZZ	9905-01-144-7858	45152	11757FX	..PLATE, ID	EA	1

Section II. REPAIR PARTS LIST

(1) ILLUSTRATION		(2)	(3)	(4)	(5)	(6) DESCRIPTION	(7)	(8)
(a) FIG NO.	(b) ITEM NO.	SMR CODE	NATIONAL STOCK NUMBER	CAGE	PART NUMBER	USABLE ON CODE	UM	CITY INC IN UNIT
						GROUP 0801 TRANSFER CASE ASSEMBLY		
114	67	PAFZZ	5315-01-340-1235	45152	1538800	.TACK, METAL	EA	4
114	68	PAOZZ	4730-00-221-2140	96906	MS20913-6S	.PLUG, PIPE	EA	1
114	69	PAFZZ	9905-01-144-7860	45152	60009AX	.PLATE, INSTRUCTION	EA	1
114	70	PAOZZ	4730-01-043-9027	36540	402Y23E	.PLUG, PIPE, MAGNETIC	EA	1
114	71	PAHHH	3040-01-338-4577	45152	1843620U	.REAR SHAFT ASSY	EA	1
114	72	PBHZZ	- - -	45152	1843650	..CONE, BEARING W/CUP	EA	1
114	73	PBHZZ	3040-01-338-7606	45152	1836480	..GEAR, HELICAL	EA	1
114	74	PBHZZ	- - -	45152	38GX254	..BEARING ASSEMBLY	EA	1
114	75	PAHZZ	3120-00-287-6437	96906	MS17795-176	..BEARING, SLEEVE	EA	1
114	76	PAHZZ	3130-01-338-6992	45152	1839010	.HOUSING, BEARING	EA	1
114	77	PAHZZ	3040-01-144-8238	45152	55025BX	.COLLAR, SHAFT	EA	1
114	78	PAHZZ	5305-00-071-2069	80204	B1821BH050C150N	.SCREW, CAP, HEX 1/2-13 X 1 1/2	EA	6
114	79	PAHZZ	5310-00-809-5998	96906	MS27183-18	.WASHER, FLAT 1/2	EA	6
114	80	PFHZZ	5310-01-143-6449	45152	55068BX	.WASHER, FLAT	EA	1
114	81	PFHZZ	5310-01-143-6462	03018	56	.WASHER, SPRING, TNSN	EA	8
114	82	PFHZZ	2520-01-144-8603	45152	55042CX	.FORK, SHIFTER	EA	1
114	83	PFHZZ	5305-00-275-8530	73460	3220	.SETSCREW 7/16-20	EA	1
114	84	MHHZZ	- - -	45152	25806AX9	.WIRE, SAFETY MAKE FROM PART NUMBER MS20995-C41, CAGE 96906, APPROXIMATELY 9 INCHES LONG.	EA	1
114	85	XAHZZ	- - -	45152	1838820	.HOUSING, XFER CASE FRONT	EA	1
114	86	PAHZZ	5305-00-071-2067	80204	B1621BHO50C125N	.SCREW, CAP, HEX 1/2-13 X 1/4	EA	20
114	87	PAHZZ	2520-01-041-3542	45152	31425BX	.RING, PILOT	EA	1
114	88	PFHZZ	3040-01-338-7521	45152	1693480	.SHAFT, SHOULDERED	EA	1
114	89	PAHZZ	5307-01-145-1644	45152	63216AX	.STUD, PLAIN	EA	1
114	90	PBHHH	3040-01-383-5951	45152	2005020U	.SHAFT ASSY, CENTER	EA	1
114	91	PAHZZ	5306-01-234-3782	45152	1413020	..BOLT, SELF-LOCKING 3/8-16 X 1 1/2	EA	2
114	92	PFHZZ	3040-01-204-9801	45152	1432440	..PLATE, RETAINING	EA	1
114	93	PBHZZ	3110-00-227-2340	60038	H414242-H414210	..BEARING ASSEMBLY	EA	2
114	94	PBHZZ	3040-01-338-3766	45152	1832470	..GEAR, SHAFT	EA	1
114	95	PBHZZ	3010-01-345-3016	45152	1882480	..COUPLING, DRIVE	EA	1
114	96	PAHZZ	5305-01-344-6317	49181	80307	..SCREW, CAP, SOCKET HD 3/8-16 X 1 1/4	EA	2
114	97	PBOZZ	4730-00-253-4413	96906	MS39230-3	.ELBOW, PIPE	EA	1

Section II. REPAIR PARTS LIST

(1) ILLUSTRATION		(2)	(3)	(4)	(5)	(6)	(7)	(8)
(a) FIG NO.	(b) ITEM NO.	SMR CODE	NATIONAL STOCK NUMBER	CAGE	PART NUMBER	DESCRIPTION USABLE ON CODE	UM	QTY INC IN UNIT
						GROUP 0801 TRANSFER CASE ASSEMBLY		
114	98	PA0ZZ	2520-00-395-7722	00736	MBGFPM	.BREATHER	EA	1
114	99	PAHZZ	5315-01-081-2925	45152	55075AX	.PIN, DOWEL	EA	2
114	100	PFHZZ	5365-01-143-6445	45152	59902AX	.SPACER, SLEEVE	EA	1
114	101	PAHZZ	5306-01-172-1556	45152	335BX2	.BOLT 7/16-20 X 1 1/2	EA	2
114	102	PFHZZ	5365-01-144-7377	45152	59903AX	.SPACER, SLEEVE	EA	1
114	103	PFHZZ	2520-01-144-7307	45152	54209CX	.SHIFTER FORK	EA	1
114	104	PFHZZ	5340-01-145-3255	45152	59899AX	.CONNECTOR, ROD END	EA	1
114	105	PAHZZ	5310-00-834-8734	45152	EE45293	.NUT, HEX, JAM 1/2-20	EA	1
114	106	PFHZZ	5340-01-353-5609	45152	1917240	.PLATE, MOUNTING	EA	1
114	107	PAHZZ	1310-00-834-8734	96906	MS35691-37	.NUT, LOCK 1/2-20	EA	1
114	108	PAHZZ	5330-00-846-8177	10988	A11507	.SEAL, PLAIN ENCASED	EA	1
114	109	PFHZZ	1040-01-345-5693	45152	1723870	.SHAFT, STRAIGHT	EA	1
114	110	PAHZZ	1730-00-221-2136	96906	MS20913-1S	.PLUG, PIPE	EA	1
114	111	PAHZZ	5360-01-086-1419	45152	54396AX	.SPRING, COIL	EA	2
114	112	PFHZZ	1110-00-949-1438	11083	4B9880	.BALL	EA	2

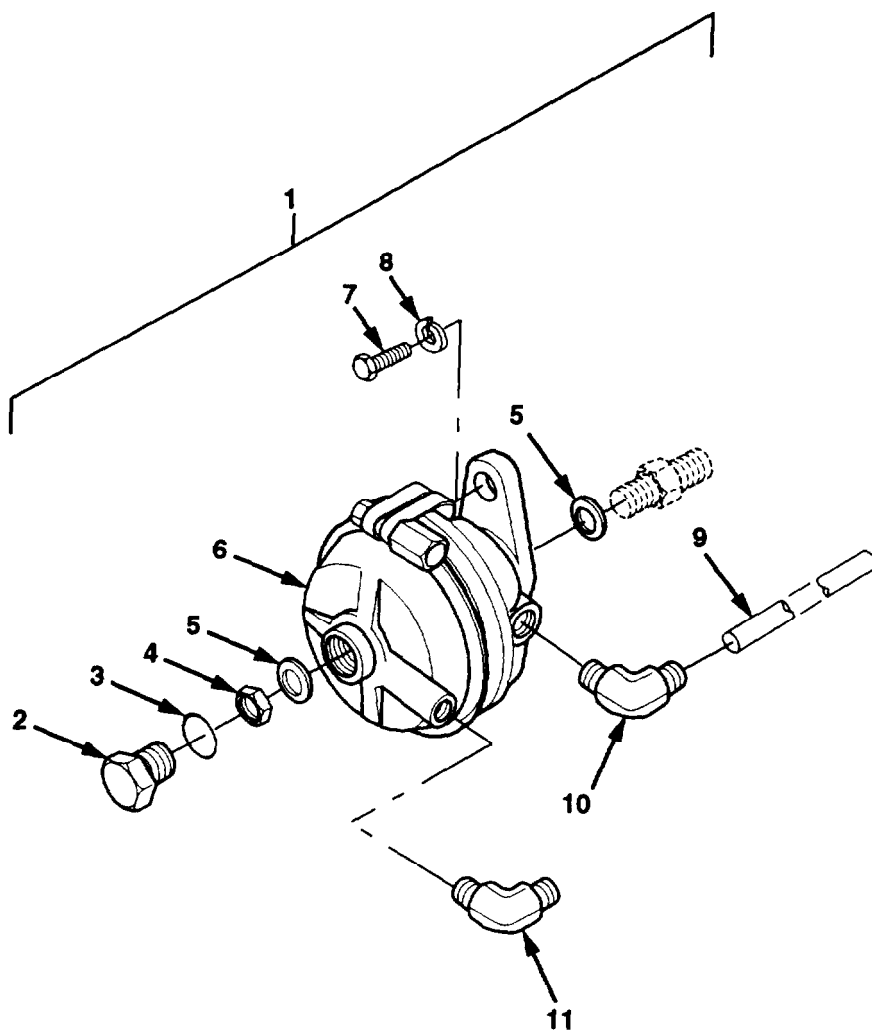

Figure 115. Lockout Air Shift Chamber

Section II. REPAIR PARTS LIST

(1) ILLUSTRATION		(2)	(3)	(4)	(5)	(6)	(7)	(8)
(a) FIG NO.	(b) ITEM NO.	SMR CODE	NATIONAL STOCK NUMBER	CAGE	PART NUMBER	DESCRIPTION USABLE ON CODE	UM	QTY INC IN UNIT
						GROUP 0803 LOCKOUT AIR SHIFT CHAMBER		
115	1	PA000	2520-01-041-0895	06853	280937	CHAMBER,AIR SHIFT	EA	1
115	2	PAOZZ	5310-01-081-5921	06853	245339	.NUT	EA	1
115	3	PAOZZ	5330-00-454-0370	06853	235063	.PACKING,PREFORMED	EA	1
115	4	PAOZZ	5310-00-880-7746	96906	MS51968-5	.NUT,HEX 5/16-24	EA	1
115	5	PAOZZ	5310-01-078-6442	06853	230156	.WASHER	EA	2
115	6	XAOZZ	- - -	06853	28094XA	.BODY	EA	1
115	7	PAOZZ	5305-00-269-3211	96906	MS90725-60	SCREW,CAP,HEX 3/8-16 x 1	EA	1
115	8	PAOZZ	5310-00-637-9541	96906	MS35338-46	WASHER,LOCK 3/8	EA	2
115	9	MOOZZ	- - -	45152	23323FX-40	TUBING,NYLON MAKE FROM PART NUMBER 246115, CAGE 06853, APPROXIMATELY 40 INCHES LONG.	EA	1
115	10	PAOZZ	4730-01-174-9405	79470	1480X6	ELBOW,PIPE TO TUBE	EA	1
115	11	PAOZZ	4730-01-086-4064	93061	269NTA-4-4	ELBOW,PIPE TO TUBE	EA	1

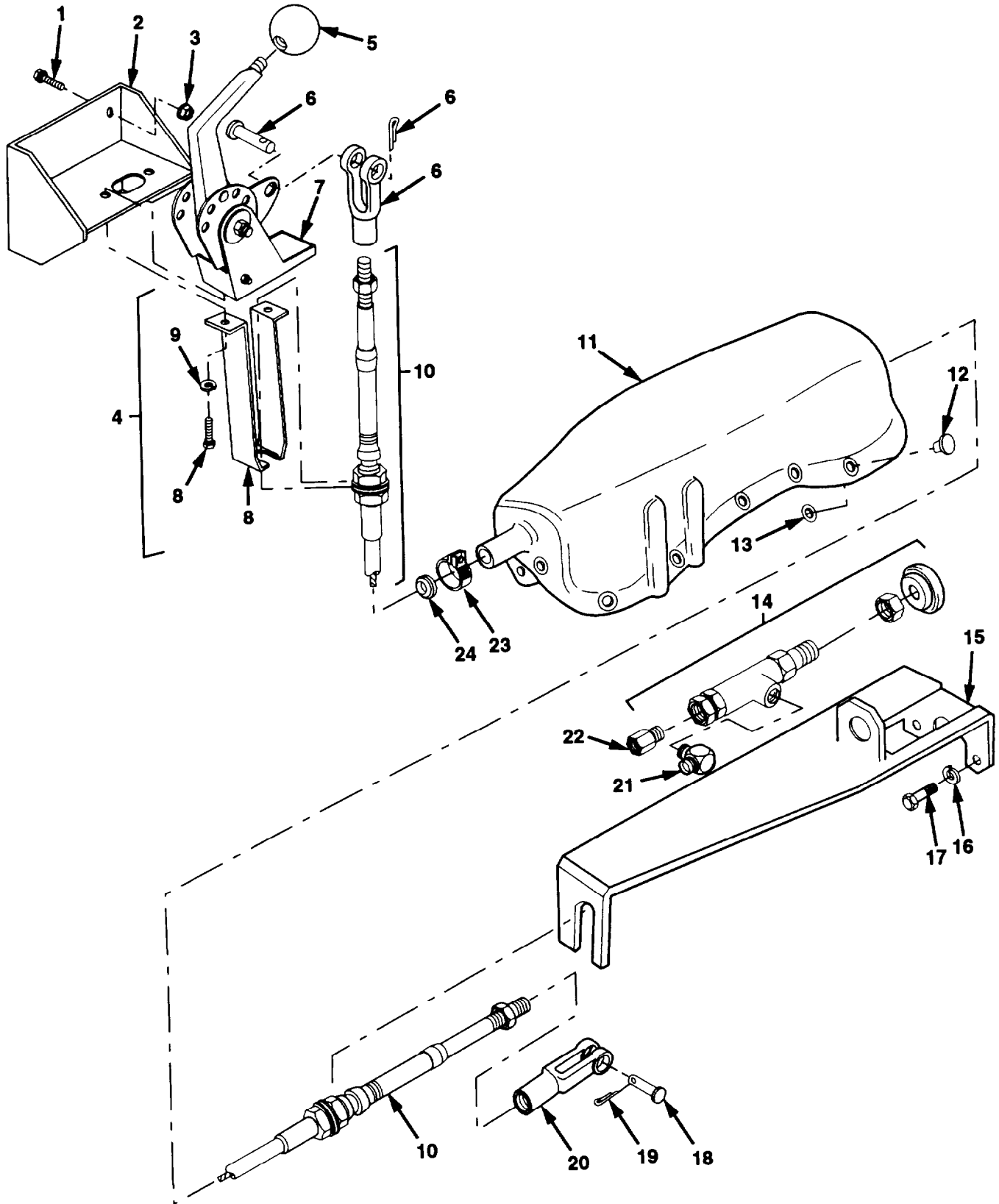

Figure 116. Transfer Case Shift Controls

Section II. REPAIR PARTS LIST

(1) ILLUSTRATION		(2)	(3)	(4)	(5)	(6)	(7)	(8)
(a) FIG NO.	(b) ITEM NO.	SMR CODE	NATIONAL STOCK NUMBER	CAGE	PART NUMBER	DESCRIPTION USABLE ON CODE	UM	QTY INC IN UNIT
						GROUP 0803 TRANSFER CASE SHIFT CONTROLS		
116	1	PAOZZ	5305-01-344-8899	45152	1606140	SCREW,CAP,FLANGED 1/4-20 X 3/4	EA	4
116	2	PFOZZ	5340-01-385-8243	45152	2028370W	BRACKET,SHIFTER MTG	EA	1
116	3	PAOZZ	5310-01-346-9445	45152	1600460	NUT,SELF-LOCKING 1/4-20	EA	4
116	4	PAO00	3040-01-356-2725	60602	58016-1	SHIFTER,XREF CASE	EA	1
116	5	PAOZZ	5355-01-386-5038	60602	52052-1	.KNOB	EA	1
116	6	PAOZZ	5340-01-386-1502	60602	69003-1	.PIN ASSEMBLY,CLEVIS	EA	1
116	7	XAOZZ	- - -	60602	58016-1XA	.BODY,SHIFTER	EA	1
116	8	PAOZZ	5340-01-386-2112	60602	59219-4	.HANGER ASSY,CABLE	EA	1
116	9	PAOZZ	5310-00-407-9566	96906	MS35338-45	.WASHER,LOCK 5/16	EA	2
116	10	PAOZZ	2590-01-368-9981	41625	D301861-003-088.0	CONTROL ASSEMBLY	EA	1
116	11	PBOZZ	2520-01-209-4520	45152	1487030	BOOT,DUST AND MSTRE	EA	1
116	12	PAOZZ	5305-01-222-4344	83058	PC 47516	SCREW,DRIVE 1/4	EA	7
116	13	PAOZZ	5310-00-809-4058	96906	MS27183-10	WASHER,FLAT 1/4	EA	7
116	14	PAOZZ	4820-00-166-4262	06853	279197	VALVE,SAFETY RELIEF	EA	1
116	15	PFFZZ	5340-01-365-8094	45152	1904350W	BRACKET	EA	1
116	16	PAFZZ	5310-00-407-9566	96906	MS35338-45	WASHER,LOCK 5/16	EA	2
116	17	PAFZZ	5305-01-082-0049	11939	93544216	SCREW,CAP,HEXAGON 5/16-18 X 1	EA	2
116	18	PAOZZ	5315-00-842-3154	96906	MS35810-36	PIN,STRAIGHT,HOLS	EA	2
116	19	PAOZZ	5315-00-839-5822	96906	MS24665-353	PIN,COTTER 1/8 X 1	EA	2
116	20	PAOZZ	5340-01-236-7278	45152	219AX13	CLEVIS,ROD END	EA	2
116	21	PAOZZ	4730-01-055-4013	79470	1469X4	ELBOW,PIPE TO TUBE	EA	1
116	22	PAOZZ	4730-01-055-4017	79470	1468X4	ADAPTER,STRAIGHT	EA	1
116	23	PAOZZ	4730-00-908-3194	96906	MS35842-11	CLAMP,HOSE	EA	1
116	24	PAOZZ	5325-00-185-0001	96906	MS35489-46	GROMMET,NONMETALLIC FOR USE WITH 7/8 INCH HOLE	EA	1
116	24	PAOZZ		70485	1128A	GROOMET,NONMETALLIC FOR USE WITH 1 7/16 INCH HOLE	EA	1

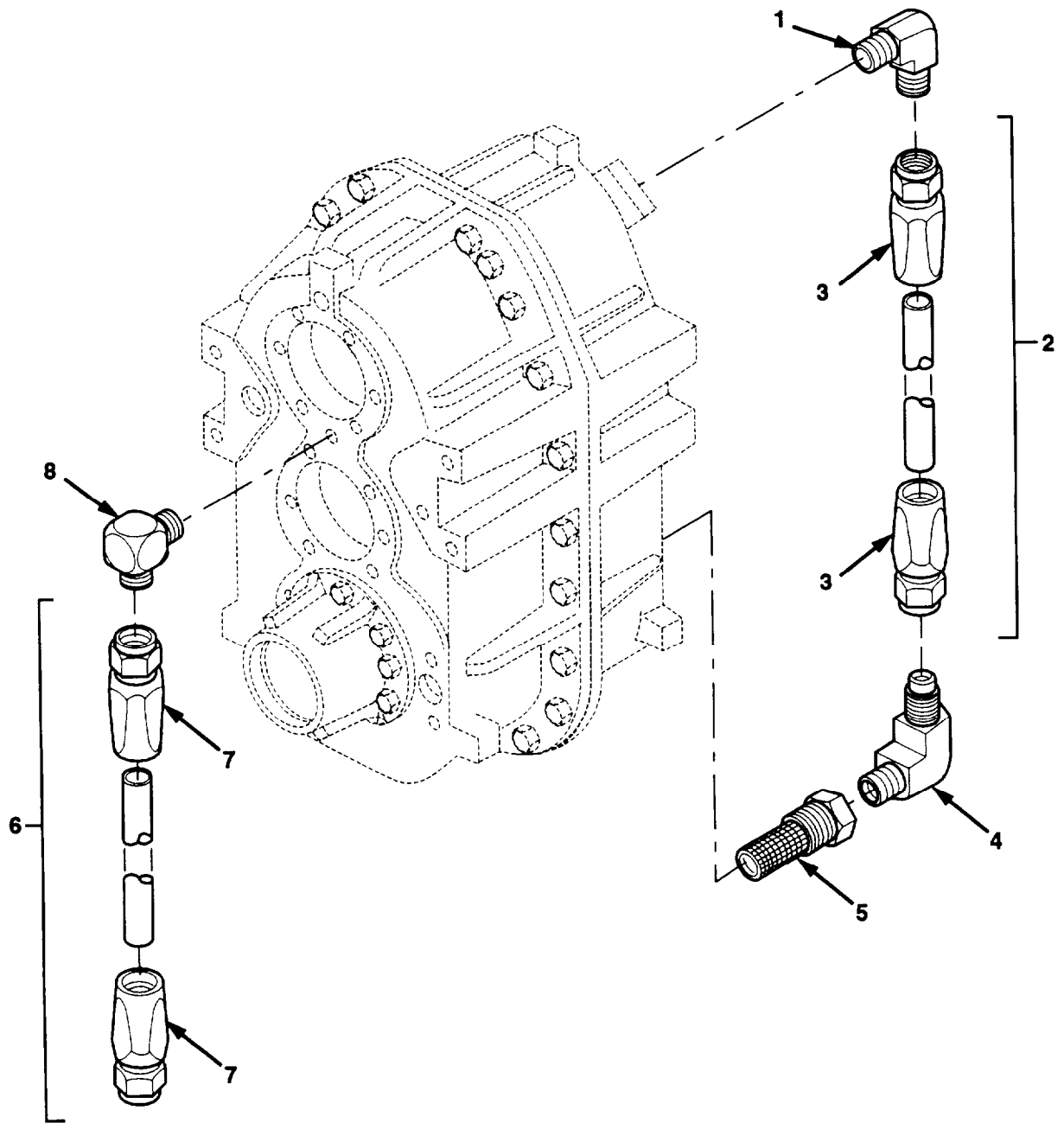

Figure 117. Transfer Case Lubrication Lines and Fittings

Section II. REPAIR PARTS LIST

(1) ILLUSTRATION		(2)	(3)	(4)	(5)	(6)	(7)	(8)
(a) FIG NO.	(b) ITEM NO.	SMR CODE	NATIONAL STOCK NUMBER	CAGE	PART NUMBER	DESCRIPTION USABLE ON CODE	UM	QTY INC IN UNIT
						GROUP 0804 TRANSFER CASE LUBRICATION LINES AND FITTINGS		
117	1	PFOZZ	4730-01-206-4810	01276	2023-8-10S	ELBOW,,PIPE TO TUBE	EA	1
117	2	M0000	- - -	45152	2013270-19	HOSE ASSEMBLY MAKE FROM PART NUMBER FC350-10, CAGE 01276, APPROXIMATELY 19 INCHES LONG.	EA	1
117	3	PAOZZ	4730-00-568-2258	01276	411-10S	.ADAPTER,STRAIGHT	EA	2
117	4	PFOZZ	4730-00-231-3014	96906	MS20822-10	ELBOW,PIPE TO TUBE	EA	1
117	5	PAOZZ	4730-00-512-0037	99103	29851	ELEMENT,STRAINER	EA	1
117	6	M0000	- - -	45152	2013550-13	HOSE ASSEMBLY MAKE FROM PART NUMBER FC350-08, CAGE 01276, APPROXIMATELY 13 INCHES LONG.	EA	1
117	7	PAOZZ	4730-00-684-7441	01276	411-8S	.ADAPTER,STRAIGHT	EA	2
117	8	PFFZZ	4730-00-273-6686	96906	MS51504A8-8	.FITTING,ELBOW	EA	1

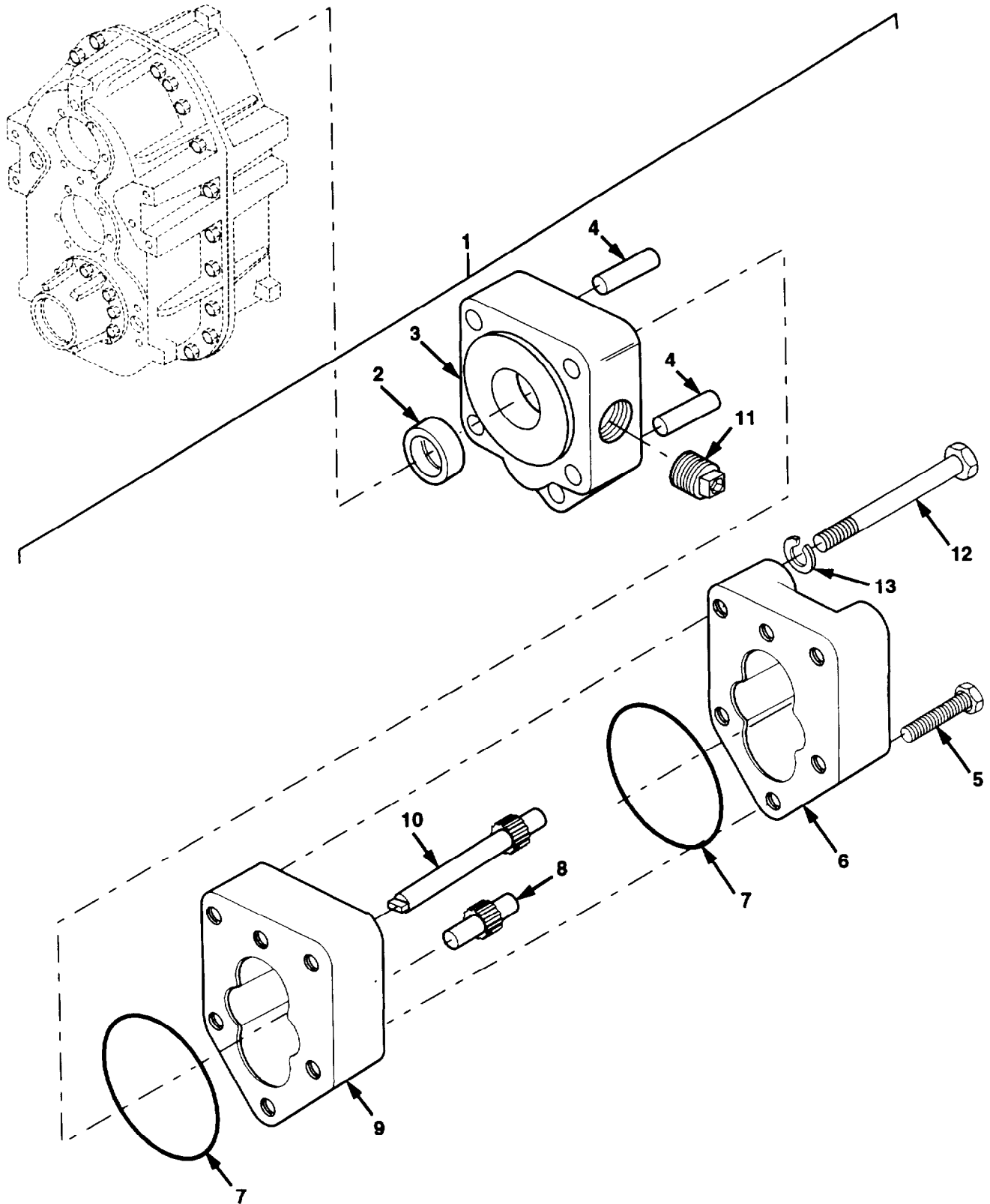

Figure 118. Transfer Case Lube Pump Assembly

Section II. REPAIR PARTS LIST

(1) ILLUSTRATION		(2)	(3)	(4)	(5)	(6) DESCRIPTION	(7)	(8)
(a) FIG NO.	(b) ITEM NO.	SMR CODE	NATIONAL STOCK NUMBER	CAGE	PART NUMBER	USABLE ON CODE	UM	QTY INC IN UNIT
						GROUP 0804 TRANSFER CASE LUBE PUMP ASSEMBLY		
118	1	PAFHH	4320-01-132-4884	78227	GPV-0510-88	PUMP, ROTARY	EA	1
118	2	PAHZZ	5330-01-328-6014	45152	2AG460	.SEAL,LIP	EA	1
118	3	XAHZZ	- - -	63097	2-083-052-100	.BRACKET	EA	1
118	4	PAHZZ	5365-01-330-2163	45152	2AL662	.SLEEVE,ALIGNMENT	EA	2
118	5	PAHZZ	5305-00-071-2512	80204	B1821BH025C225N	.SCREW,CAP,HEX 1/4-20 X 2 1/4	EA	2
118	6	XAHZZ	- - -	63097	2-142-060-100	.HEAD,HYDRAULIC MTR	EA	1
118	7	PAHZZ	5330-01-145-4573	45152	2AL343	.GASKET	EA	2
118	8	PBHZZ	3040-01-147-7969	63097	2-600-034-281	.SHAFT,STRAIGHT	EA	1
118	9	XAHZZ	- - -	63097	2-274-031-100	.CASING	EA	1
118	10	PBHZZ	3040-01-230-3715	63097	2-600-211-281	.SHAFT,STRAIGHT	EA	1
118	11	PAFZZ	4730-00-221-2139	96906	MS20913-4S	PLUG,PIPE	EA	1
118	12	PAFZZ	5306-00-226-4841	80204	B1821BH031C400N	SCREW,CAP,HEX 5/16-18 X 4	EA	4
118	13	PAFZZ	5310-00-407-9566	96906	MS35338-45	WASHER,LOCK 5/16	EA	4

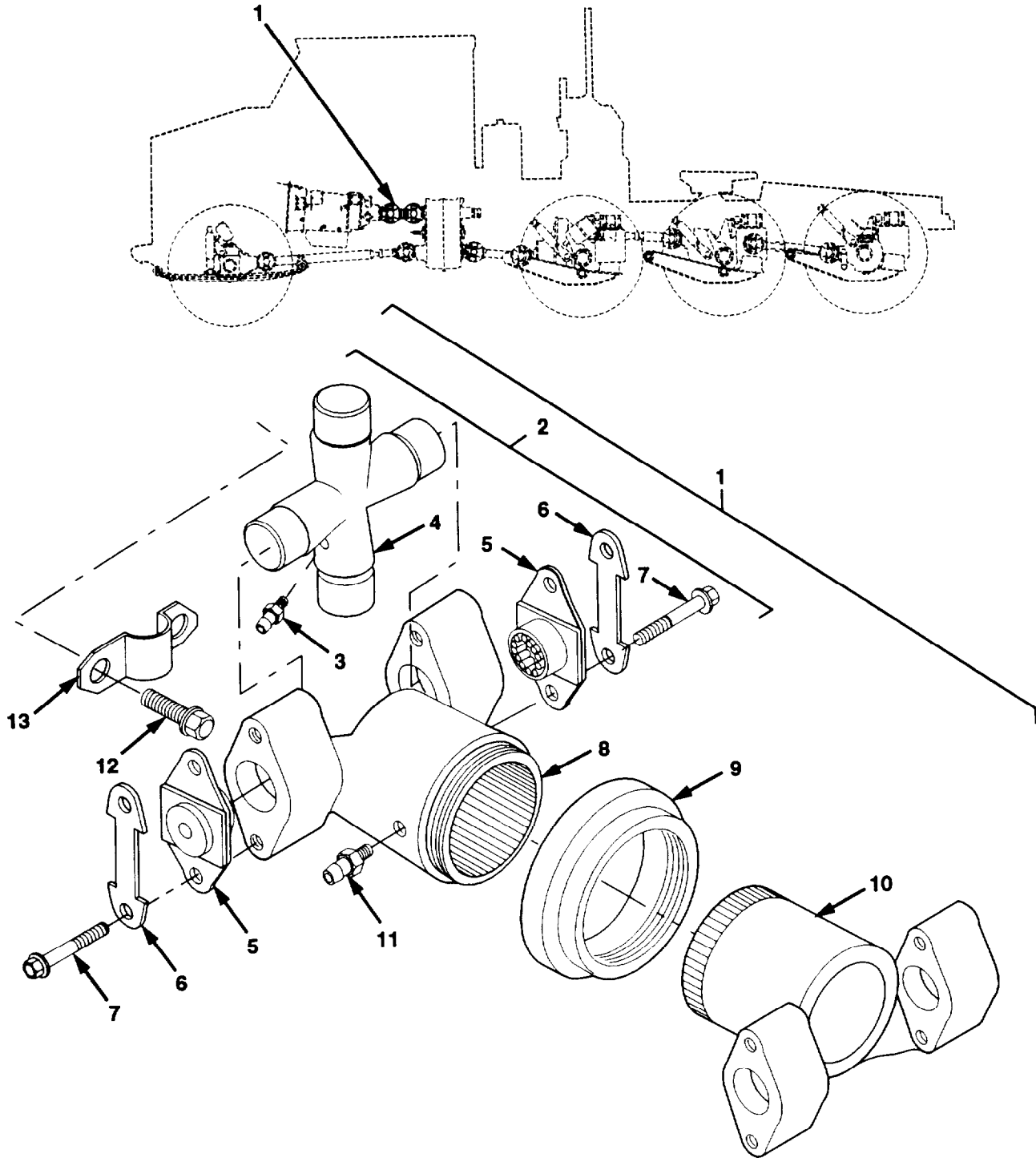

Figure 119. Propeller Shaft, Transmission to Transfer Case

Section II. REPAIR PARTS LIST

(1) ILLUSTRATION		(2)	(3)	(4)	(5)	(6)	(7)	(8)
(a) FIG NO.	(b) ITEM NO.	SMR CODE	NATIONAL STOCK NUMBER	CAGE	PART NUMBER	DESCRIPTION USABLE ON CODE	UM	QTY INC IN UNIT
						GROUP 0900 PROPELLER SHAFT, TRANSMISSION TO TRANSFER CASE		
119	1	PA000	2520-01-340-6046	72447	810500-1	SHAFT,DRIVE	EA	1
119	2	PAOZZ	2520-01-339-0532	72447	5-510X	.SPIDER,UNIVERSAL	EA	2
119	3	PAOZZ	4730-00-050-4203	96906	MS15001-1	..FITTING,LUBRICATION	EA	2
119	4	XAOZZ		72447	6.5-5-138X	..CROSS	EA	1
119	5	XAOZZ	- - -	72447	6.5-6-158X	..BEARING	EA	2
119	6	PAOZZ	5340-00-759-4742	72447	230323	..LOCKING PLATE,NUT	EA	2
119	7	PAOZZ	5305-01-066-1825	89513	C95A37	..SCREW,CAP,HEXAGON	EA	4
119	8	XAOZZ	- - -	72447	917547	.YOKE	EA	1
119	9	PFOZZ	2520-01-142-3210	95019	5-86-68	.CAP,DUST	EA	1
119	10	XAOZZ	- - -	72447	6.5-3-1451X	.SHAFT	EA	1
119	11	PAOZZ	4730-00-906-0982	97271	500168-2	.FITTING	EA	1
119	12	PAOZZ	5305-01-338-8155	7H161	8-73-316	SCREW,CAP 1/2-13 X 1	EA	8
119	13	PAOZZ	5340-01-292-3904	7H161	6.5-70-89	STRAP,SPECIAL	EA	4

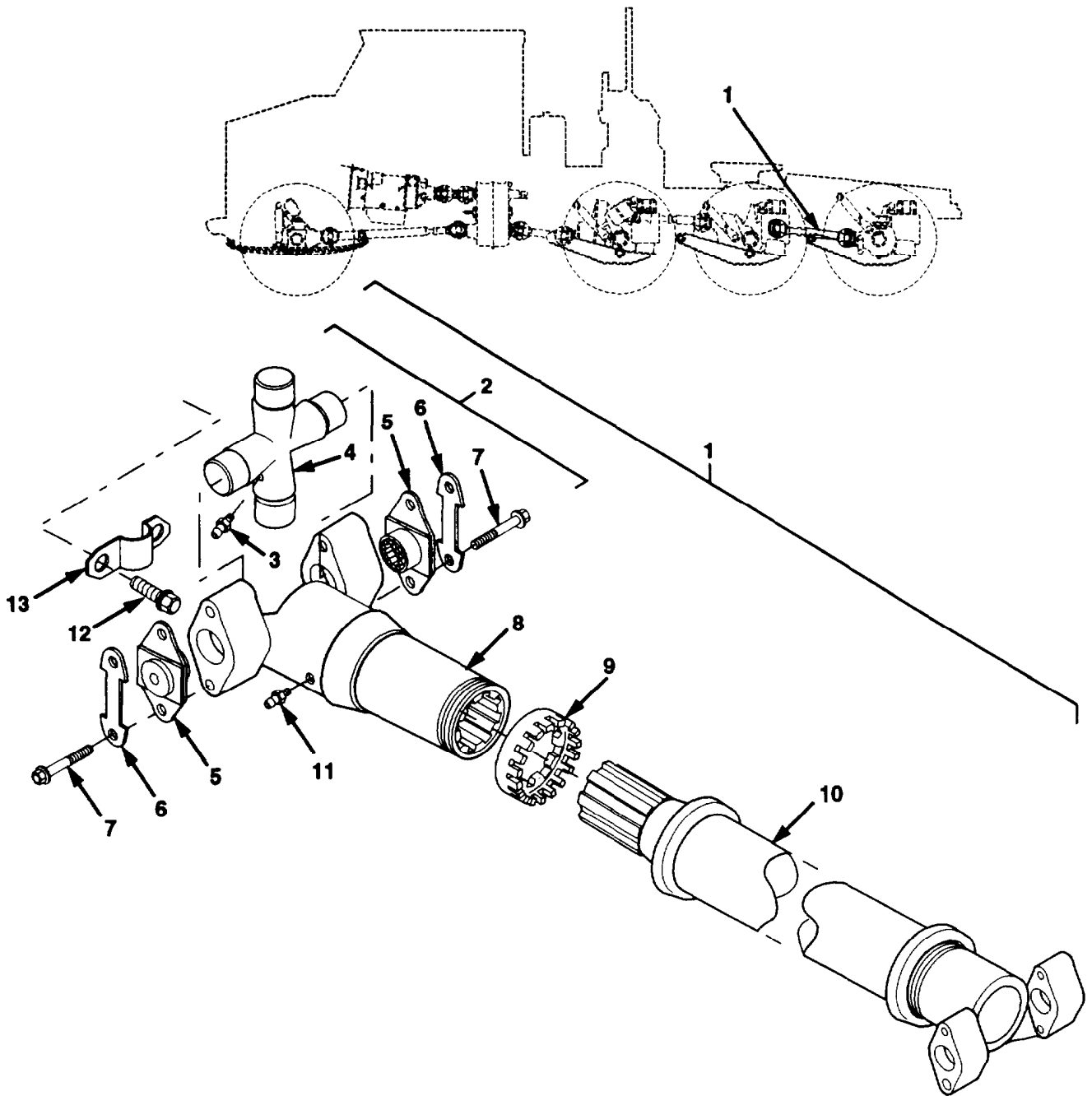

Figure 120. Propeller Shaft, No. 3 Axle to No. 4 Axle

Section II. REPAIR PARTS LIST

(1) ILLUSTRATION		(2)	(3)	(4)	(5)	(6) DESCRIPTION	(7)	(8)
(a) FIG NO.	(b) ITEM NO.	SMR CODE	NATIONAL STOCK NUMBER	CAGE	PART NUMBER	USABLE ON CODE	UM	QTY INC IN UNIT
						GROUP 0900 PROPELLER SHAFT, NO. 3 AXLE TO NO. 4 AXLE		
120	1	PA000	2520-01-340-1596	45152	1801300	SHAFT,PROPELLER	EA	1
120	2	PAOZZ	2520-01-339-0533	72447	5-438X	.UNIVERSAL JOINTS	EA	2
120	3	PAOZZ	4730-00-050-4203	96906	MS15001-1	..FITTING,LUBRICATION	EA	1
120	4	XAOZZ	- - -	31033	20134	..CROSS	EA	1
120	5	XAOZZ	- - -	72447	5-6-238X	..BEARING	EA	1
120	6	PAOZZ	5340-00-521-4479	95019	98-741	..LOCKING PLATE,NUT	EA	2
120	7	PAOZZ	5306-00-679-8343	72447	5-73-109	..BOLT,MACHINE	EA	4
120	8	XAOZZ	2520-01-290-3922	72447	5-3-2261X	.SHAFT	EA	1
120	9	PFOZZ	2520-01-142-3210	95019	5-86-68	.CAP,DUST	EA	1
120	10	XAOZZ	- - -	72447	5-60-245	.SHAFT	EA	1
120	11	PAOZZ	4730-00-906-0982	97271	500168-2	.FITTING	EA	1
120	12	PAOZZ	5305-01-340-9853	7H161	6-73-412	SCREW,CAP 3/8-24 X 3/4	EA	8
120	13	PAOZZ	5340-01-161-6344	78500	REBC16S	STRAP,RETAINING	EA	4

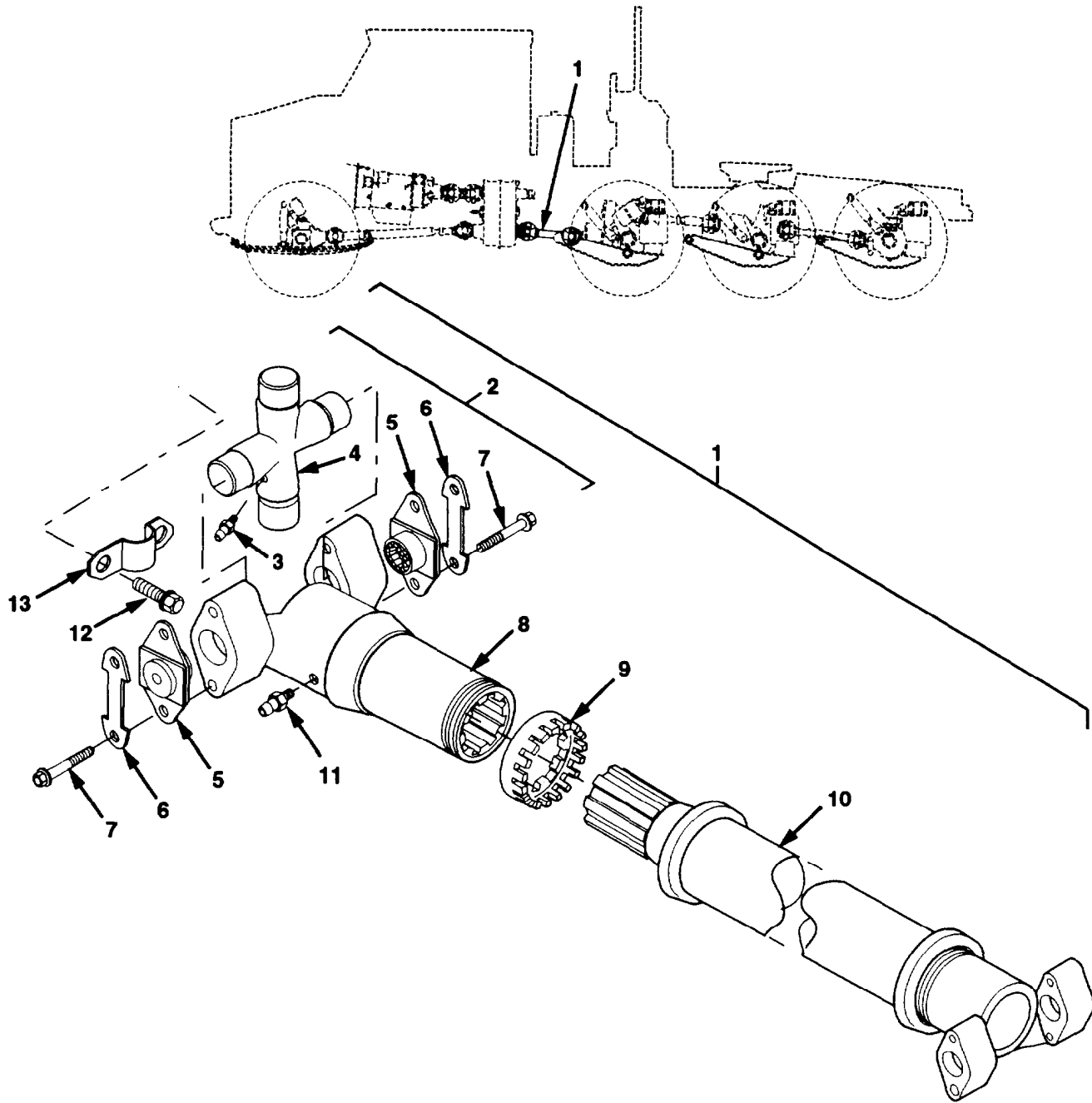

Figure 121. Propeller Shaft, Transfer Case to No. 2 Axle

Section II. REPAIR PARTS LIST

(1) ILLUSTRATION		(2)	(3)	(4)	(5)	(6)	(7)	(8)
(a) FIG NO.	(b) ITEM NO.	SMR CODE	NATIONAL STOCK NUMBER	CAGE	PART NUMBER	DESCRIPTION USABLE ON CODE	UM	QTY INC IN UNIT
						GROUP 0900 PROPELLER SHAFT. TRANSFER CASE TO NO. 2 AXLE		
121	1	PA000	2520-01-340-1595	72447	804848-16	SHAFT,PROPELLER	EA	1
121	2	PAOZZ	2520-01-339-0532	72447	5-510X	..SPIDER,UNIVERSAL	EA	2
121	3	PAOZZ	4730-00-050-4203	96906	MS15001-1	..FITTING,LUBRICATION	EA	1
121	4	XAOZZ	- - -	72447	6.5-5-138X	..CROSS	EA	1
121	5	XAOZZ	- - -	72447	6.5-6-158X	..BEARING	EA	2
121	6	PAOZZ	5340-00-759-4742	72447	230323	..LOCKING PLATE,NUT	EA	2
121	7	PAOZA	5305-01-066-1825	89513	C95A37	..SCREW,CAP,HEXAGON	EA	4
121	8	XAOZZ	- - -	72447	6.5-3-1371X	..SHAFT	EA	1
121	9	PFOZZ	5330-01-292-9536	72447	6.5-86-38	..CAP,DUST	EA	1
121	10	XAOZZ	- - -	72447	6.5-60-155	..SHAFT	EA	1
121	11	PAOZZ	4730-00-906-0982	97271	500168-2	..FITTING	EA	1
121	12	PAOZZ	5305-01-338-8155	7H161	8-73-316	SCREW,CAP 1/2-13 X 1	EA	8
121	13	PAOZZ	5340-01-292-3904	7H161	6.5-70-89	STRAP,SPECIAL	EA	4

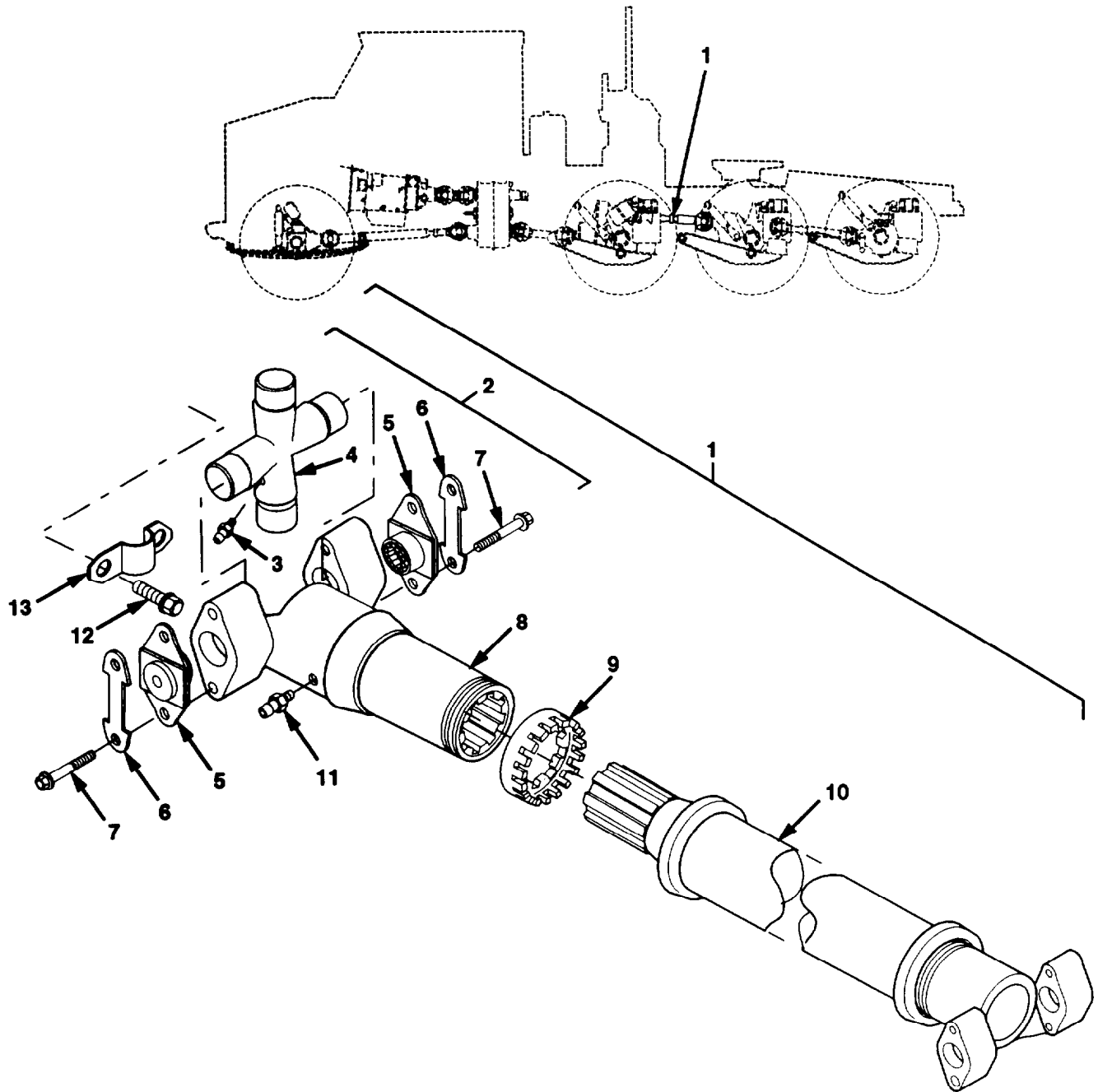

Figure 122. Propeller Shaft, No. 2 Axle to No. 3 Axle

Section II. REPAIR PARTS LIST

(1) ILLUSTRATION		(2)	(3)	(4)	(5)	(6)	(7)	(8)
(a) FIG NO.	(b) ITEM NO.	SMR CODE	NATIONAL STOCK NUMBER	CAGE	PART NUMBER	DESCRIPTION USABLE ON CODE	UM	QTY INC IN UNIT
						GROUP 0900 PROPELLER SHAFT. NO. 2 AXLE TO NO. 3 AXLE		
122	1	PA000	2520-01-340-6045	72447	813045-909	SHAFT,PROPELLER	EA	1
122	2	PA0ZZ	2520-01-289-8307	7H161	5-515X	SPIDER,UNIVERSAL	EA	2
122	3	PA0ZZ	4730-00-050-4203	96906	MS15001-1	..FITTING,LUBRICATION	EA	1
122	4	PA0ZZ	- - -	72447	6.5-228X	..CROSS	EA	1
122	5	PA0ZZ	- - -	72447	6.5-6-158X	..BEARING	EA	2
122	6	PA0ZZ	5340-00-759-4742	72447	230323	..LOCKING PLATE,NUT	EA	4
122	7	PA0ZA	5305-01-066-1825	89513	C95A37	..SCREW,CAP,HEXAGON	EA	2
122	8	XAOZZ	- - -	72447	6.3-2551X	..SHAFT	EA	1
122	9	PA0ZZ	5340-01-174-7455	72447	6.3-86-18	..CAP,DUST	EA	1
122	10	XAOZZ	- - -	72447	60-60-276	..SHAFT	EA	1
122	11	PA0ZZ	4730-00-906-0982	97271	500168-2	..FITTING	EA	1
122	12	PA0ZZ	5305-01-338-8155	7H161	8-73-316	SCREW,CAP 1/2-13 X 1	EA	8
122	13	PA0ZZ	5340-01-292-3904	7H161	6.5-70-89	STRAP,SPECIAL	EA	4

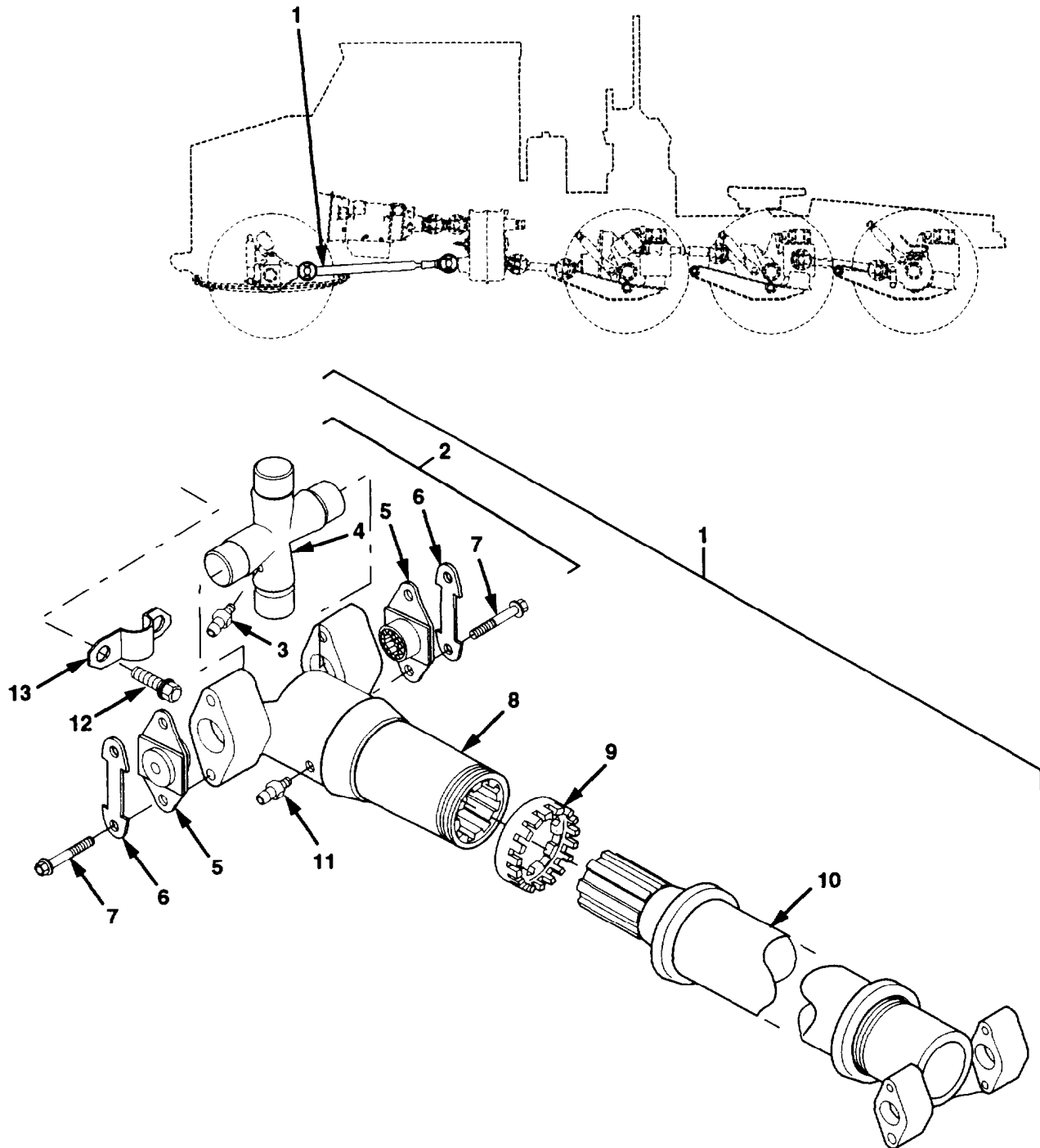

Figure 123. Propeller Shaft, Transfer Case to No. 1 Axle

Section II. REPAIR PARTS LIST

(1) ILLUSTRATION		(2)	(3)	(4)	(5)	(6)	(7)	(8)
(a) FIG NO.	(b) ITEM NO.	SMR CODE	NATIONAL STOCK NUMBER	CAGE	PART NUMBER	DESCRIPTION USABLE ON CODE	UM	QTY INC IN UNIT
						GROUP 0900 PROPELLER SHAFT, TRANSFER CASE TO NO. 1 AXLE		
123	1	PA000	2520-01-340-1597	72447	805670-4112	SHAFT,PROPELLER	EA	1
123	2	PAOZZ	2520-01-339-0533	72447	5-438X	.UNIVERSAL JOINTS	EA	2
123	3	PAOZZ	4730-00-050-4203	96906	MS15001-1	..FITTING,LUBRICATION	EA	1
123	4	XAOZZ	- - -	72447	5-6-278X	..CROSS	EA	1
123	5	XAOZZ	- - -	72447	5-6-238X	..BEARING	EA	2
123	6	PAOZZ	5340-00-521-4479	95019	98-741	..LOCKING PLATE,NUT	EA	4
123	7	PAOZZ	5306-00-679-8343	72447	5-73-109	..BOLT,MACHINE	EA	2
123	8	XAOZZ	2520-01-290-3922	72447	5-3-2261X	.SHAFT	EA	1
123	9	PAOZZ	2520-01-142-3210	95019	5-86-68	.CAP,DUST	EA	1
123	10	XAOZZ	- - -	72447	5-60-245	.SHAFT	EA	1
123	11	PAOZZ	4730-00-906-0982	97271	500168-2	.FITTING	EA	1
123	12	PAOZZ	5305-01-340-9853	7H161	6-73-412	SCREW,CAP 3/8-24 X 3/4	EA	8
123	13	PAOZZ	5340-01-161-6344	78500	REBC16S	STRAP,RETAINING	EA	4

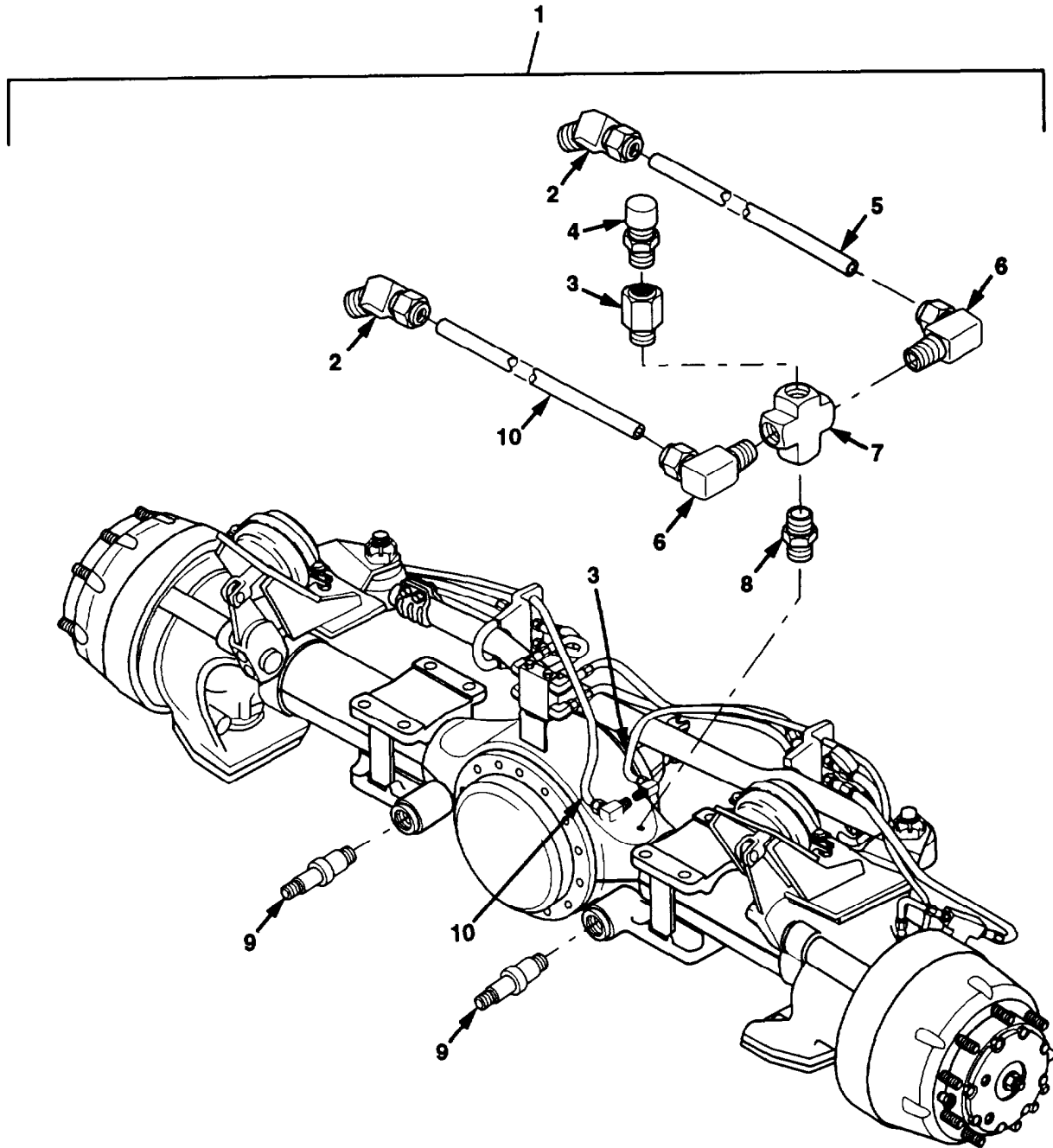

Figure 124. No. 1 Axle Assembly

Section II. REPAIR PARTS LIST

(1) ILLUSTRATION		(2)	(3)	(4)	(5)	(6)	(7)	(8)
(a) FIG NO.	(b) ITEM NO.	SMR CODE	NATIONAL STOCK NUMBER	CAGE	PART NUMBER	DESCRIPTION USABLE ON CODE	UM	QTY INC IN UNIT
						GROUP 1000 NO. 1 AXLE ASSEMBLY		
124	1	PAFHH	2520-01-335-9831	19207	12436586	#1 AXLE,DRESSED	EA	1
124	2	PAOZZ	4730-01-134-6991	79470	1480X4	.ELBOW,PIPE TO TUBE	EA	2
124	3	PAOZZ	4730-01-248-9004	01276	2040-2-2S	.ADAPTER	EA	1
124	4	PAOZZ	4820-00-337-3912	10988	D33028	.BREATHER	EA	1
124	5	MOOZZ	- - -	45152	23319FX56	.TUBING,NYLON MAKE FROM PART NUMBER 23319FX, CAGE 45152, APPROXIMATELY 56 INCHES LONG.	EA	1
124	6	PAOZZ	4730-01-055-4012	79470	1469X4	.ELBOW,PIPE TO TUBE	EA	2
124	7	PAOZZ	4730-01-234-6290	79470	3950X2	.CROSS,PIPE	EA	1
124	8	PAOZZ	4730-00-278-3721	79470	3325X2	.NIPPLE,PIPE	EA	1
124	9	PAOZZ	5307-01-354-5824	45152	1942710	.PIN,SHOCK	EA	2
124	10	MOOZZ	- - -	45152	23319FX64	.TUBING,NYLON MAKE FROM PART NUMBER 23319FX, CAGE 45152, APPROXIMATELY 64 INCHES LONG.	EA	1

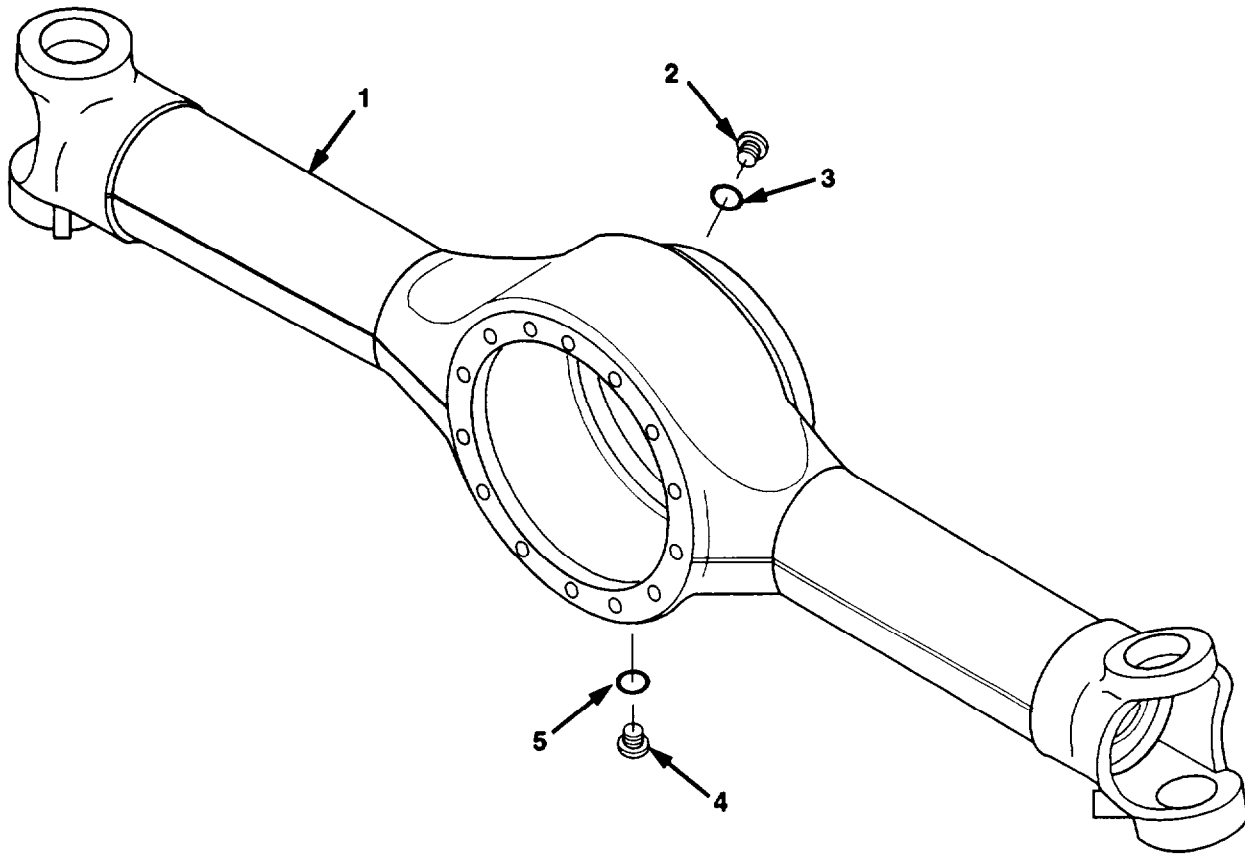

Figure 125. No. 1 Axle Housing

Section II. REPAIR PARTS LIST

(1) ILLUSTRATION		(2)	(3)	(4)	(5)	(6)	(7)	(8)
(a) FIG NO.	(b) ITEM NO.	SMR CODE	NATIONAL STOCK NUMBER	CAGE	PART NUMBER	DESCRIPTION USABLE ON CODE	UM	QTY INC IN UNIT
						GROUP 1000 NO. 1 AXLE HOUSING		
125	1	XAHZZ	- - -	78500	V87022530	AXLE HOUSING NO. 1 AXLE	EA	1
125	2	PAOZZ	5365-01-345-1088	78500	V75503039	PLUG	EA	1
125	3	PAOZZ	5330-01-350-6007	78500	SA75500858	.PACKING,PREFORMED	EA	1
125	4	PFOZZ	5365-01-355-9480	78500	V75503428	PLUG,MAGNETIC	EA	1
125	5	PAOZZ	5330-01-350-6007	78500	SA75500858	.PACKING,PREFORMED	EA	1

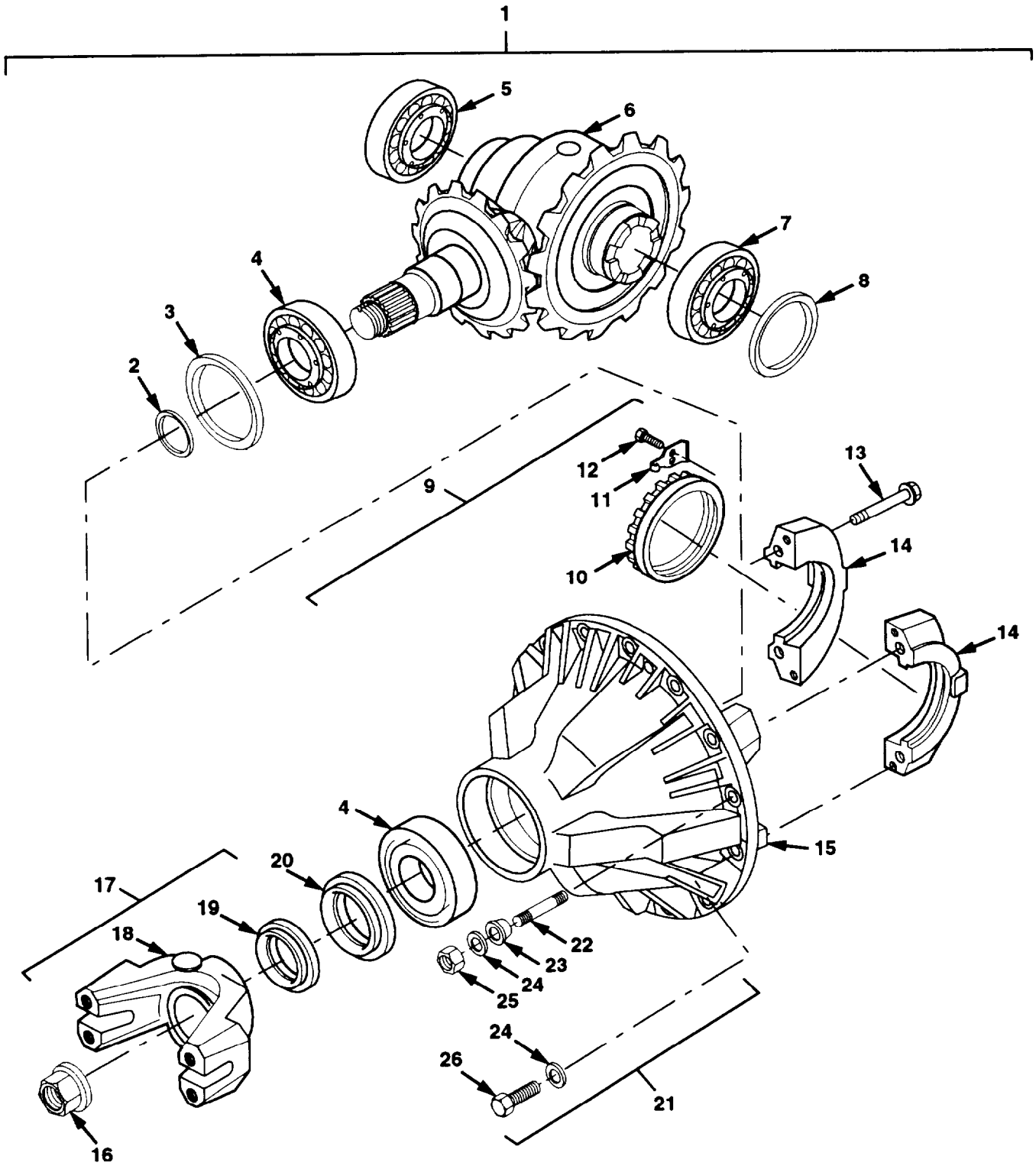

Figure 126. No. 1 Differential Carrier Assembly

Section II. REPAIR PARTS LIST

(1) ILLUSTRATION		(2)	(3)	(4)	(5)	(6)	(7)	(8)
(a) FIG NO.	(b) ITEM NO.	SMR CODE	NATIONAL STOCK NUMBER	CAGE	PART NUMBER	DESCRIPTION USABLE ON CODE	UM	QTY INC IN UNIT
						GROUP 1002 NO. 1 DIFFERENTIAL CARRIER ASSEMBLY		
126	1	PAHHH	2520-01-343-3446	78500	V86004305	CARRIER ASSY,DIFF	EA	1
126	2	KFHZZ	- - -	78500	E75502886	.SHIM 3.4 MM PART OF KIT P/N V86010012	EA	1
126	2	KFHZZ	- - -	78500	E75502887	.SHIM .1 MM PART OF KIT P/N V86010012	EA	1
126	2	KFHZZ	- - -	78500	E75502888	.SHIM .15 MM PART OF KIT P/N V86010012	EA	1
126	2	KFHZZ	- - -	78500	E75502889	.SHIM .2 MM PART OF KIT P/N V86010012	EA	1
126	2	KFHZZ	- - -	78500	E75502890	.SHIM .4 MM PART OF KIT P/N V86010012	EA	1
126	2	KFHZZ	- - -	78500	E75502891	.SHIM .6 MM PART OF KIT P/N V86010012	EA	1
126	3	KFHZZ	- - -	78500	E75502839	.SHIM 1.8 MM PART OF KIT P/N V86010009	EA	1
126	3	KFHZZ	- - -	78500	E75502840	.SHIM .1 MM PART OF KIT P/N V86010009	EA	1
126	3	KFHZZ	- - -	78500	E75502841	.SHIM .15 MM PART OF KIT P/N V86010009	EA	1
126	3	KFHZZ	- - -	78500	E75502842	.SHIM .2 MM PART OF KIT P/N V86010009	EA	1
126	3	KFHZZ	- - -	78500	E75502843	.SHIM .3 MM PART OF KIT P/N V86010009	EA	1
126	3	KFHZZ	- - -	78500	E75502844	.SHIM .4 MM PART OF KIT P/N V86010009	EA	1
126	3	KFHZZ	- - -	78500	E75502845	.SHIM .5 MM PART OF KIT P/N V86010009	EA	1
126	4	PAHZZ	3120-01-346-7757	78500	V88130017	.BEARING,HALF SET	EA	2
126	5	PAHZZ	3110-01-157-1327	60038	32015X	.BEARING,ROLLER	EA	1
126	6	PBHZZ	3020-01-348-1542	78500	V88110428	.BEVEL & DIFF GEAR	EA	1
126	7	PAHZZ	3110-01-273-0041	78500	V75650169	.BEARING,ROLLER	EA	1
126	8	KFHZZ	- - -	78500	E75502835	.SHIM 2.6 MM PART OF KIT P/N SA86010008	EA	1
126	8	KFHZZ	- - -	78500	E75502836	.SHIM .1 MM PART OF KIT P/N SA86010008	EA	1
126	8	KFHZZ	- - -	78500	E75502837	.SHIM .2 MM PART OF KIT P/N SA86010008	EA	1
126	8	KFHZZ	- - -	78500	E75502838	.SHIM .3 MM PART OF KIT P/N SA86010008	EA	2
126	9	PBHHH	3040-01-361-5155	78500	V88100084	.HOUSING,MECHANICAL	EA	1
126	10	PAHZZ	5310-01-344-6274	78500	V88100014	..NUT,ADJUSTING	EA	1
126	11	PAHZZ	5340-01-351-9217	78500	V88100015	..PLATE,NUT LOCK	EA	1
126	12	PAHZZ	5306-01-346-1445	78500	V75500427	..BOLT,MACHINE 8 X 125 X 16/16	EA	1
126	13	PAHZZ	5305-01-345-2446	78500	V75502646	..SCREW,CAP,HEX M16 X 150 X 95	EA	4
126	14	XAHZZ	- - -	78500	XA86004273	..CLAMP	EA	2
126	15	XAHZZ	- - -	78500	XA88100084	.HOUSING	EA	1
126	16	PAFZZ	5310-01-344-6279	78500	V88140038	.NUT,SELF-LOCKING	EA	1
126	17	PAFZZ	2520-01-350-1718	78500	NA3260H1386	.FLANGE ASSEMBLY	EA	1
126	18	XAFZZ	- - -	78500	XANA3260H1386	..FLANGE	EA	1
126	19	XAFZZ	- - -	78500	N2297H6118	..COVER,DUST	EA	1

Section II. REPAIR PARTS LIST

(1) ILLUSTRATION		(2)	(3)	(4)	(5)	(6)	(7)	(8)
(a) FIG Io.	(b) ITEM No.	SMR CODE	NATIONAL STOCK NUMBER	CODE	PART NUMBER	DESCRIPTION USABLE ON CODE	UM	QTY INC IN UNIT
						GROUP 1002 No. 1 DIFFERENTIAL CARRIER ASSEMBLY		
126	20	PAFZZ	5330-01-344-8263	78500	E75503729	.SEAL,OIL	EA	1
126	21	PAHHH	5340-01-345-0544	78500	V75000612	FASTENING SET	EA	1
126	22	XAHZZ	- - -	78500	V75502945	.STUD 14 X 150 X 62/21	EA	3
126	23	PAHZZ	5365-01-344-6920	78500	V75500381	.RING,TAPER	EA	3
126	24	PAHZZ	5310-01-354-2515	78500	V75501304	.WASHER,FLAT 28 X 14 X 14. 2 X 3	EA	14
126	25	PAHZZ	5310-01-344-6738	78500	V75502830	.NUT,SELF-LOCKING M14 X 150	EA	3
126	26	PAHZZ	5306-01-345-2424	78500	V75502879	.BOLT,MACHINE M14 X 150 X 49	EA	11

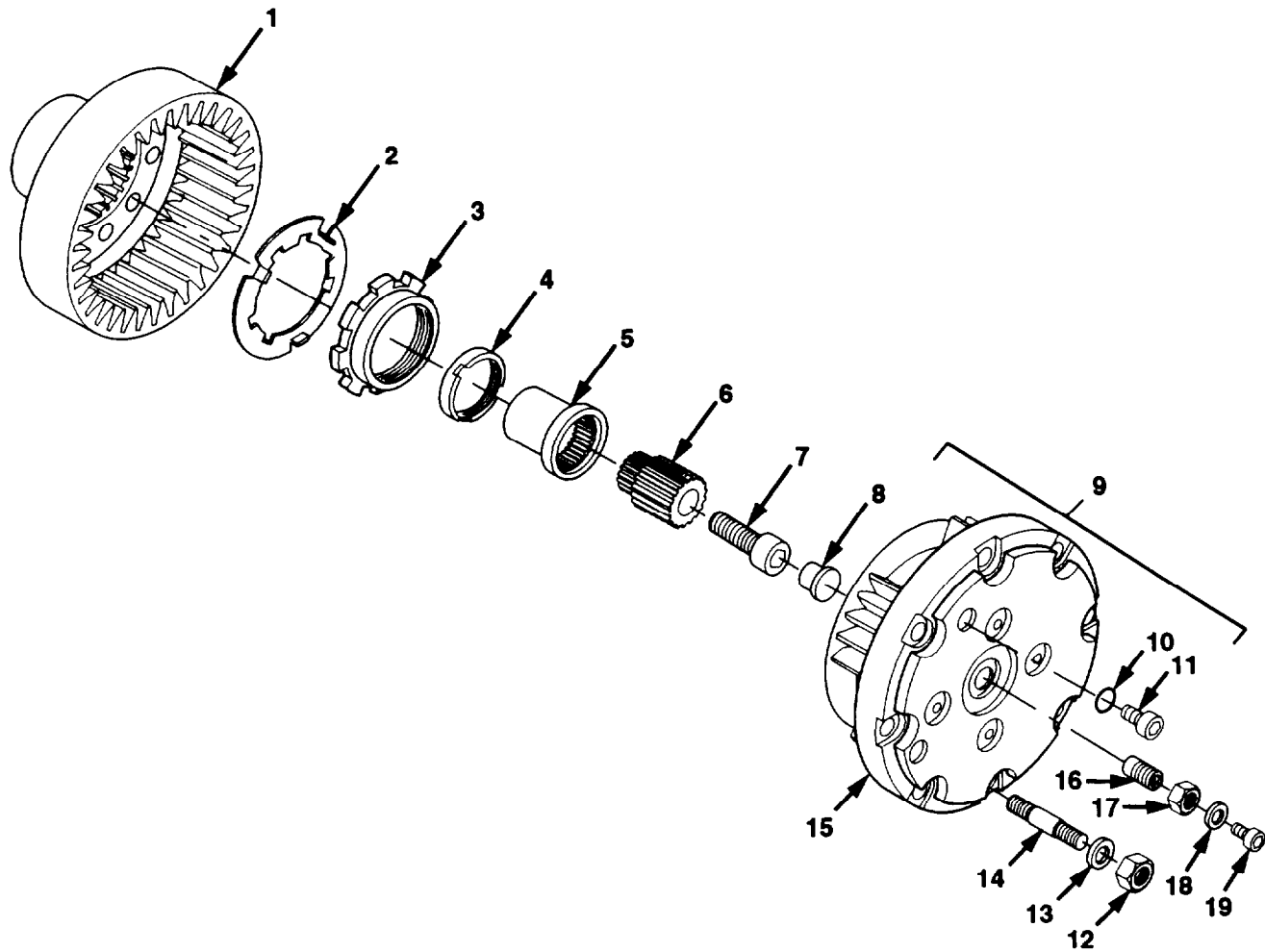

Figure 127. Planetary Carrier Assembly

Section II. REPAIR PARTS LIST

(1) ILLUSTRATION		(2)	(3)	(4)	(5)	(6)	(7)	(8)
(a) FIG NO.	(b) ITEM NO.	SMR CODE	NATIONAL STOCK NUMBER	CAGE	PART NUMBER	DESCRIPTION USABLE ON CODE	UM	QTY INC IN UNIT
						GROUP 1003 PLANETARY CARRIER ASSEMBLY		
127	1	PAFZZ	2835-01-355-1918	78500	V88412056	CARRIER,PLANETARY	EA	8
127	2	PAFZZ	5310-01-346-0138	78500	V88350241	WASHER,LOCKING	EA	8
127	3	PAFZZ	5310-01-344-5937	78500	V88350242	NUT,SELF-LOCKING	EA	8
127	4	PAFZZ	5365-01-344-6016	78500	V88350243	RING,SPINDLE	EA	8
127	5	PAFZZ	5365-01-344-5986	78500	V88350245	COLLAR	EA	8
127	6	PAFZZ	3020-01-345-1131	78500	V88350133	GEAR,SUN	EA	8
127	7	PAFZZ	5305-01-345-3742	78500	V75503408	SCREW,CAP,SOCKET	EA	8
127	8	PAFZZ	5340-01-344-2606	78500	E88350250	CAP,THRUST END	EA	8
127	9	PAFFF	3010-01-346-2878	78500	V88423322	CARRIER,PLANETARY	EA	8
127	10	PAOZZ	5330-01-350-6007	78500	SA75500858	.PACKING,PREFORMED	EA	2
127	11	PAOZZ	5365-01-345-1088	78500	V75503039	.PLUG 20 X 150	EA	2
127	12	PAFZZ	5310-01-357-3768	78500	V75503716	.NUT,TRISTOP	EA	8
127	13	PAFZZ	5310-01-354-0232	78500	V75503717	.WASHER	EA	8
127	14	PAFZZ	5307-01-353-6182	78500	44X-1195	.STUD 10 X 150 X 41	EA	8
127	15	XAFZZ	- - -	78500	XA88423322	.CARRIER,PLANETARY	EA	1
127	16	PAFZZ	5305-01-155-5439	56161	10501757	SCREW,CAP,HEX 20 X 150	EA	8
127	17	PAFZZ	5310-01-346-4257	78500	V75503648	NUT,HEX 20 X 150	EA	8
127	18	PFFZZ	5310-01-051-2747	49956	174245250-001	WASHER	EA	8
127	19	PAFZZ	5305-01-345-2385	78500	SA75503674	SCREW,SHOULDERED 6 X 100 X 16	EA	8

Section II. REPAIR PARTS LIST

(1) ILLUSTRATION		(2)	(3)	(4)	(5)	(6)	(7)	(8)
(a) FIG NO.	(b) ITEM NO.	SMR CODE	NATIONAL STOCK NUMBER	CAGE	PART NUMBER	DESCRIPTION USABLE ON CODE	UM	QTY INC IN UNIT
						GROUP 1004 NO. 1 AXLE PIVOT AND SPINDLE ASSEMBLY		
128	1	PBFZZ	2530-01-345-5964	78500	V88550187	PITMAN ARM,LH	EA	1
128	2	PBFZZ	2530-01-346-3255	78500	V88550189	PITMAN ARM,RH	EA	1
128	3	PAFZZ	5306-01-350-0629	78500	V75503655	SCREW,CAP,FLANGED 24 X 200 X 60/40-10 57/64	EA	8
128	4	PAFFF	5365-01-344-6849	78500	V88510254	LINK KIT	EA	4
128	5	PAOZZ	4730-01-348-9511	78500	N1199N1860	.FITTING,LUBRICATION PART OF KIT P/N V88510254	EA	4
128	6	KFFZZ		78500	E88510201	.SHIM .1 MM PART OF KITS P/N V88510254 AND V86020076	EA	1
128	6	KFFZZ	- - -	78500	E88510202	.SHIM .2 MM PART OF KITS P/N V88510254 AND V86020076	EA	1
128	6	KFFZZ	- - -	78500	E88510203	.SHIM .4 MM PART OF KITS P/N V88510254 AND V86020076	EA	1
128	6	KFFZZ	- - -	78500	E88510204	.SHIM .8 MM PART OF KITS P/N V88510254 AND V86020076	EA	1
128	6	KFFZZ	- - -	78500	E88510205	.SHIM 1.0 MM PART OF KITS P/N V88510254 AND V86020076	EA	1
128	7	KFFZZ	- - -	78500	E88510206	.HOUSING,LINK PART OF KIT P/N V88510254	EA	1
128	8	PAFZZ	5330-01-344-8935	78500	V75503486	.SEAL,OIL PART OF KIT P/N V88510254	EA	1
128	9	KFFZZ	- - -	78500	E88510209	.HOUSING,LINK PART OF KIT P/N V88510254	EA	1
128	10	PAFZZ	5315-01-344-9223	78500	V75503659	SPACER	EA	4
128	11	PBFZZ	2530-01-346-4726	78500	V88500312	PIVOT & SPDL ASSY RH	EA	1
128	11	PBFZZ	2530-01-345-2024	78500	V88500314	PIVOT & SPDL ASSY LH	EA	1
128	12	PAFZZ	5305-01-346-7724	78500	V75503665	SCREW,CAP,FLANGED 24 X 200 X 50/40-10.9	EA	8
128	13	PFFZZ	5340-01-363-4243	78500	V88510255	COVER,ACCESS	EA	2
128	14	PAFZZ	5310-01-377-1996	78500	40X-1239	NUT,JAM	EA	2
128	15	PAFZZ	5306-01-345-2425	78500	V75503669	BOLT,MACHINE 16 X 200 X 55-10 57/64	EA	2
128	16	KFFZZ	- - -	78500	E75503462	BEARING PART OF KITS P/N SA88510252 AND SA88510253	EA	4
128	17	KFFZZ	- - -	78500	E75503731	SEAL PART OF KITS P/N SA88510252 AND SA88510253	EA	4
128	18	PAFZZ	2520-01-350-7685	78500	V75750402	SHAFT,SHORT	EA	2
128	19	PAFZZ	2520-01-352-9164	78500	V75750400	CROSS	EA	4
128	20	PAFZZ	4730-01-355-8938	78500	V75750401	COUPLING,PIPE	EA	2
128	21	PAOZZ	- - -	78500	V75503714	.FITTING,LUBRICATION	EA	2

Section II. REPAIR PARTS LIST

(1) ILLUSTRATION		(2)	(3)	(4)	(5)	(6)	(7)	(8)
(a) FIG NO.	(b) ITEM NO.	SMR CODE	NATIONAL STOCK NUMBER	CAGE	PART NUMBER	DESCRIPTION USABLE ON CODE	UM	QTY INC IN UNIT
						GROUP 1004 NO. 1 AXLE PIVOT AND SPINDLE ASSEMBLY		
128	22	PAFZZ	2520-01-387-5823	78500	V75750403	SHAFT	EA	2
128	23	KFFZZ	- - -	78500	E75503119	RING,SNAP PART OF KIT P/N SA88510252	EA	2
128	24	PA000	2530-01-355-0638	78500	NA13102B4370	ROD,TIE NO. 1 AXLE	EA	1
128	25	PAOZZ	5315-00-013-7308	96906	MS24665-627	.PIN,COTTER 14 X 150 X 62/21	EA	2
128	26	PAOZZ	5310-01-345-3757	78500	V75700689	.NUT,PLAIN	EA	2
128	27	PAOZZ	5340-01-344-8462	78500	V75700688	.COVER,DUST	EA	2
128	28	PAOZZ	5310-01-345-2350	77640	L-10-MNS-500-X-1	.NUT,SELF-LOCKING	EA	2
128	29	XAOZZ	- - -	78500	NA3102B4370	.ROD,TIE	EA	1
128	30	PAOZZ	2530-01-350-0079	78500	A3144P1030	.END,COARSE THRD RIGHT HAND, INCLUDES FITTING	EA	1
128	31	PAOZZ	4730-01-348-9511	78500	N1199N1860	..FITTING,LUBRICATION	EA	1
128	32	PAOZZ	5306-01-344-2044	77640	L-10-BTS-5400-X-1	.BOLT,MACHINE	EA	2
128	33	PAOZZ	2530-01-350-0080	78500	A3144Q1031	.END,FINE THRD LEFT HAND. INCLUDES FITTING	EA	1
128	34	PAOZZ	4730-01-348-9511	78500	N1199N1860	..FITTING,LUBRICATION	EA	1

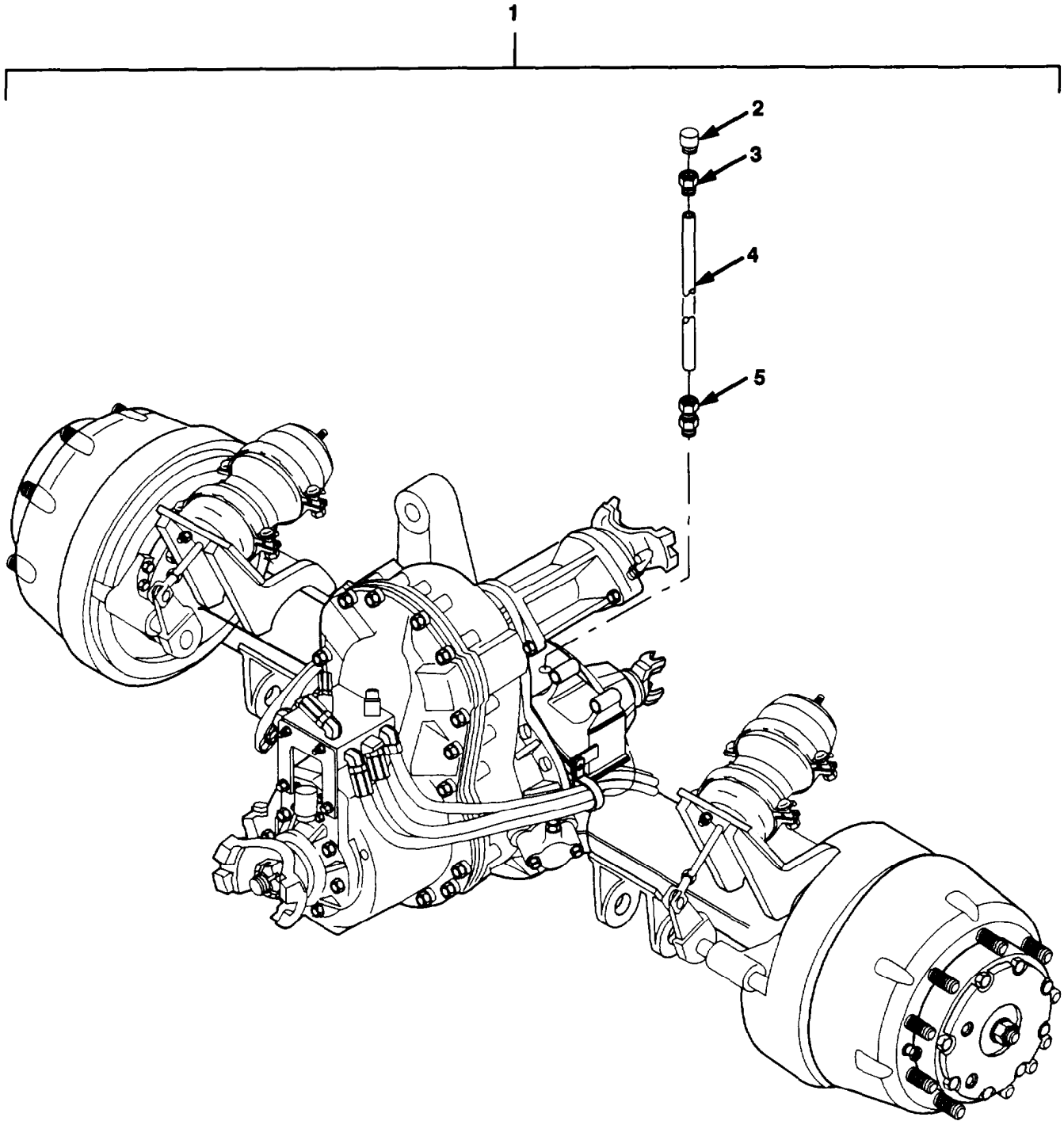

Figure 129. No. 2 Axle Assembly

Section II. REPAIR PARTS LIST

(1) ILLUSTRATION		(2)	(3)	(4)	(5)	(6)	(7)	(8)
(a) FIG NO.	(b) ITEM NO.	SMR CODE	NATIONAL STOCK NUMBER	CAGE	PART NUMBER	DESCRIPTION USABLE ON CODE	UM	QTY INC IN UNIT
						GROUP 1100 NO. 2 AXLE ASSEMBLY		
129	1	PAFHH	2520-01-341-2475	19207	12436587	#2 AXLE,DRESSED	EA	1
129	2	PAOZZ	4820-00-337-3912	10988	D33028	.BREATHER	EA	1
129	3	PAOZZ	4730-01-088-7502	79470	1466X4X4	.ADAPTER,STRAIGHT	EA	1
129	4	MOOZZ	- - -	45152	23319FX36	.TUBING,NYLON MAKE FROM PART NUMBER 23319FX, CAGE 09505, APPROXIMATELY 36 INCHES LONG.	EA	1
129	5	PFOZZ	4730-01-055-4017	79470	1468X4	.ADAPTER,STRAIGHT	EA	1

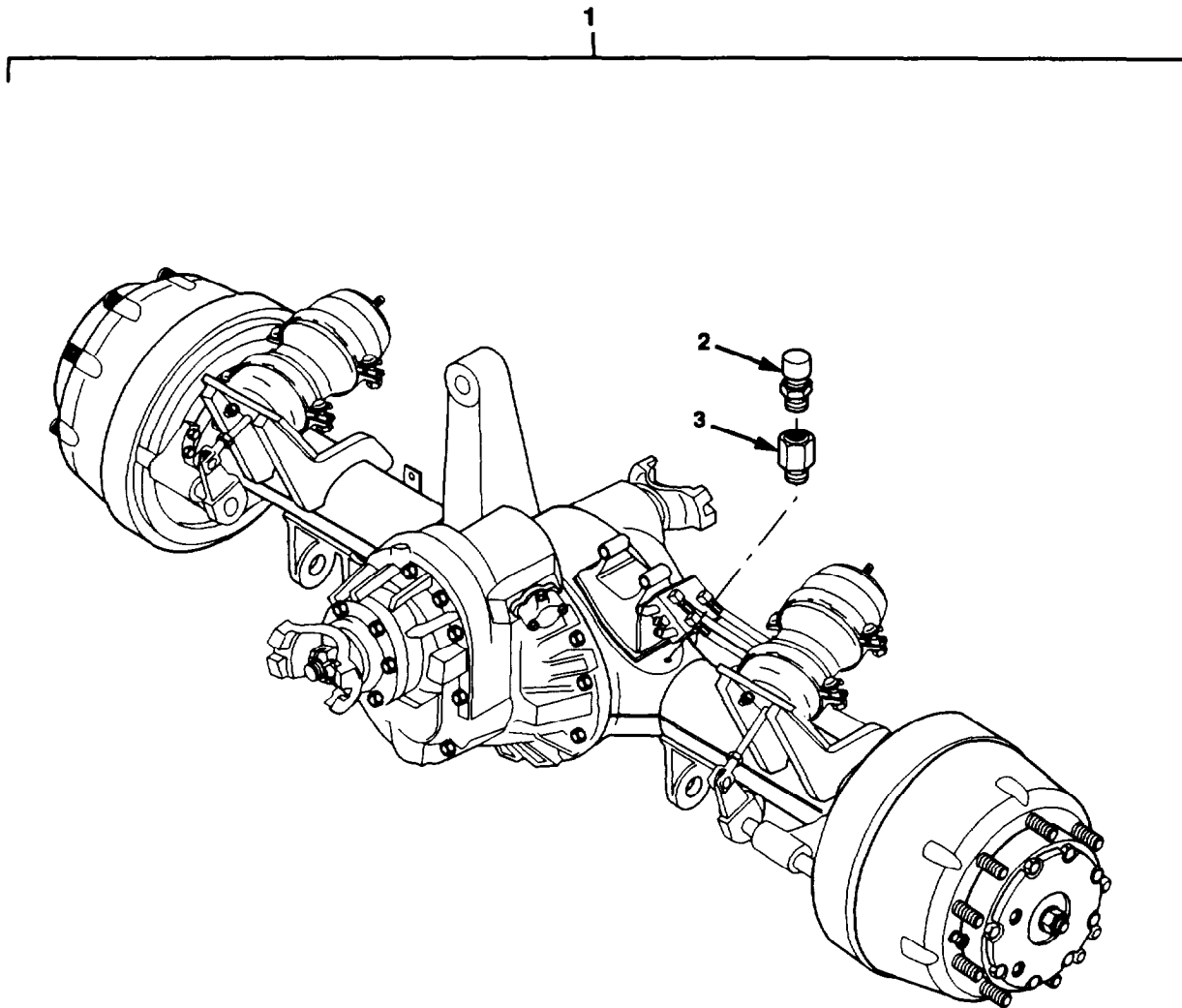

Figure 130. No. 3 Axle Assembly

Section II. REPAIR PARTS LIST

(1) ILLUSTRATION		(2)	(3)	(4)	(5)	(6)	(7)	(8)
(a) FIG NO.	(b) ITEM NO.	SMR CODE	NATIONAL STOCK NUMBER	CAGE	PART NUMBER	DESCRIPTION USABLE ON CODE	UM	QTY INC IN UNIT
						GROUP 1100 NO. 3 AXLE ASSEMBLY		
130	1	PAFHH	2520-01-342-3858	19207	12436588	#3 AXLE,DRESSED	EA	1
130	2	PAOZZ	4820-00-337-3912	10988	D33028	.BREATHER	EA	1
130	3	PAOZZ	4730-01-248-9004	01276	2040-2-2S	.ADAPTER	EA	1

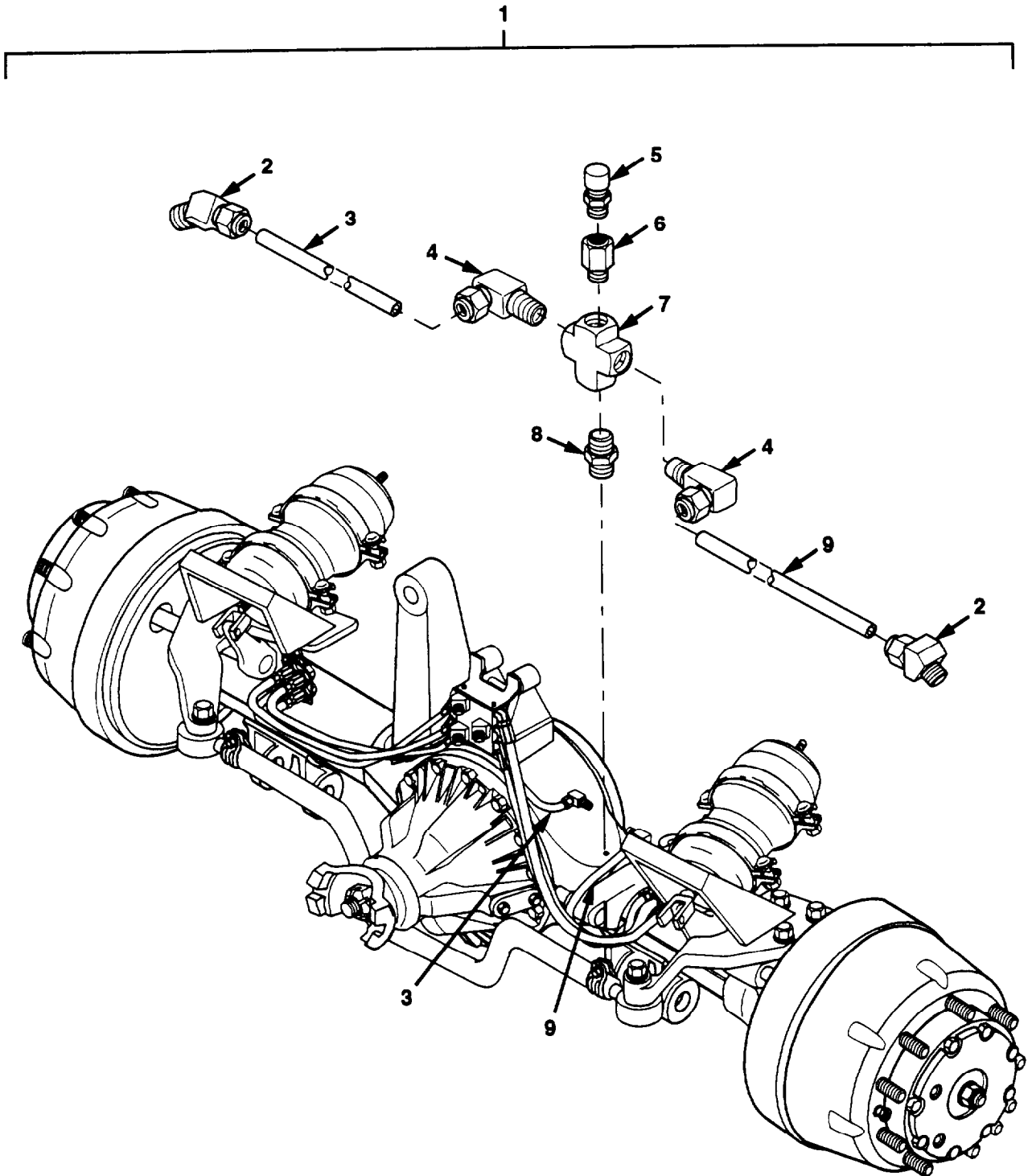

Figure 131. No. 4 Axle Assembly

Section II. REPAIR PARTS LIST

(1) ILLUSTRATION		(2)	(3)	(4)	(5)	(6)	(7)	(8)
(a) FIG NO.	(b) ITEM NO.	SMR CODE	NATIONAL STOCK NUMBER	CAGE	PART NUMBER	DESCRIPTION USABLE ON CODE	UM	QTY INC IN UNIT
						GROUP 1100 NO. 4 AXLE ASSEMBLY		
131	1	PAFHH	2520-01-340-1635	19207	12436589	#4 AXLE,DRESSED	EA	1
131	2	PAOZZ	4730-01-134-6991	79470	1480X4	.ELBOW,PIPE TO TUBE	EA	2
131	3	MOOZZ	- - -	45152	23319FX52	.TUBING,NYLON MAKE FROM PART NUMBER 23319FX, CAGE 45152, APPROXIMATELY 52 INCHES LONG.	EA	1
131	4	PAOZZ	4730-01-055-4013	79470	1469X4	.ELBOW,PIPE TO TUBE	EA	2
131	5	PAOZZ	4820-00-337-3912	10988	D33028	.BREATHER	EA	1
131	6	PAOZZ	4730-01-248-9004	01276	2040-2-2S	.ADAPTER	EA	1
131	7	PAOZZ	4730-01-234-6290	79470	3950X2	.CROSS,PIPE	EA	1
131	8	PAOZZ	4730-00-278-3721	79470	3325X2	.NIPPLE,PIPE	EA	1
131	9	MOOZZ	- - -	45152	23319FX68	.TUBING,NYLON MAKE FROM PART NUMBER 23319FX, CAGE 45152, APPROXIMATELY 68 INCHES LONG.	EA	1

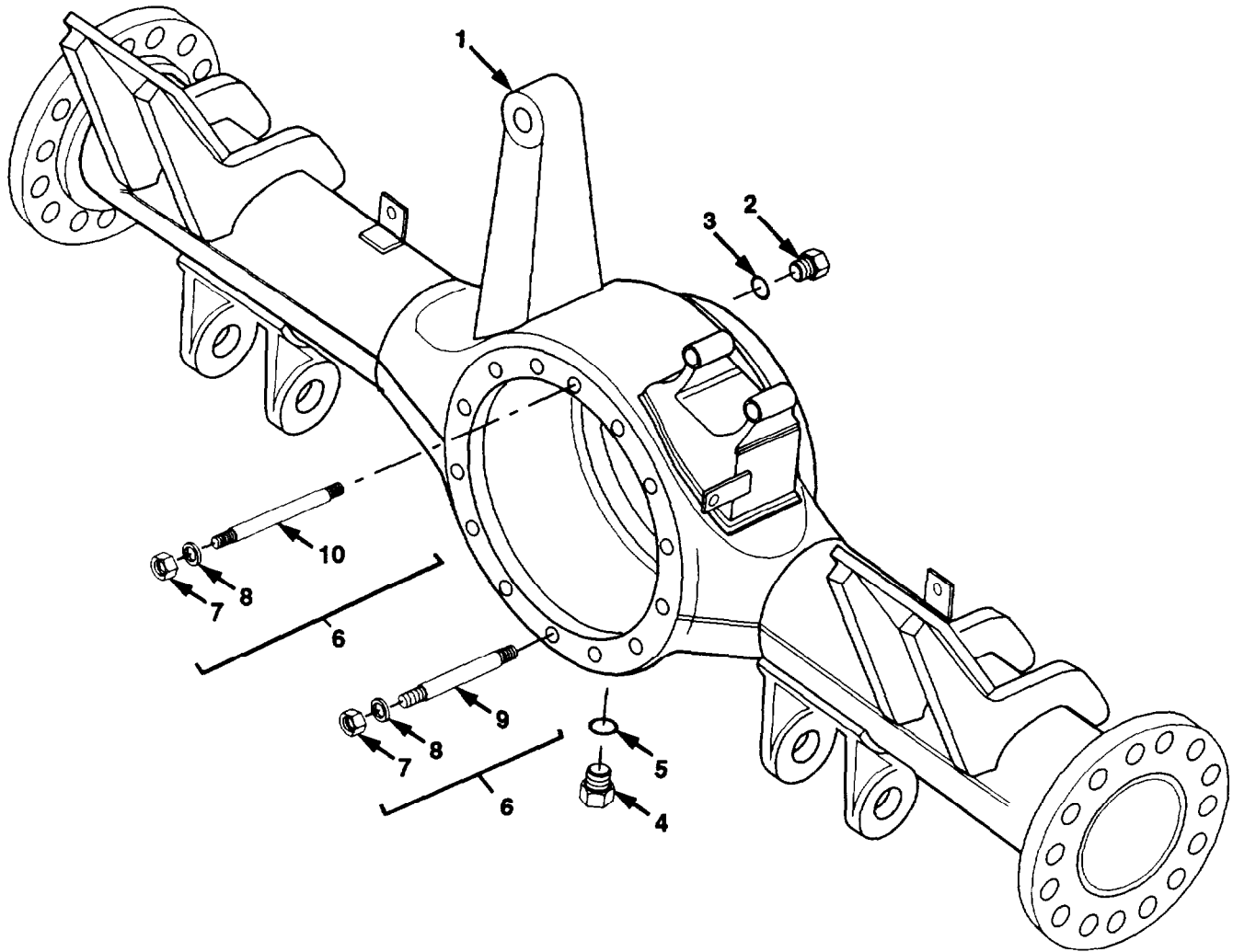

Figure 132. No. 2 Axle Housing

Section II. REPAIR PARTS LIST

(1) ILLUSTRATION		(2)	(3)	(4)	(5)	(6)	(7)	(8)
(a) FIG NO.	(b) ITEM NO.	SMR CODE	NATIONAL STOCK NUMBER	CAGE	PART NUMBER	DESCRIPTION USABLE ON CODE	UM	QTY INC IN UNIT
						GROUP 1100 NO. 2 AXLE HOUSING		
132	1	XAHZZ	- - -	78500	V87024517	AXLE HOUSING	EA	1
132	2	PAOZZ	5365-01-345-1088	78500	V75503039	PLUG	EA	4
132	3	PAOZZ	5330-01-350-6007	78500	SA75500858	.PACKING,PREFORMED	EA	1
132	4	PFOZZ	5365-01-355-9480	78500	V75503428	PLUG,MAGNETIC	EA	1
132	5	PAOZZ	5330-01-350-6007	78500	SA75500858	.PACKING,PREFORMED	EA	1
132	6	PAHHH	5305-01-345-4653	78500	V75000720	FASTENING SET	EA	1
132	7	PAHZZ	5310-01-344-6738	78500	V75502830	.NUT,SELF-LOCKING	EA	14
132	8	PAHZZ	5310-01-354-2515	78500	V75501304	.WASHER,FLAT	EA	14
132	9	PAHZZ	5307-01-345-4640	78500	V75502875	STUD	EA	4
132	10	PAHZZ	5307-01-350-8239	78500	V75500945	.STUD	EA	10

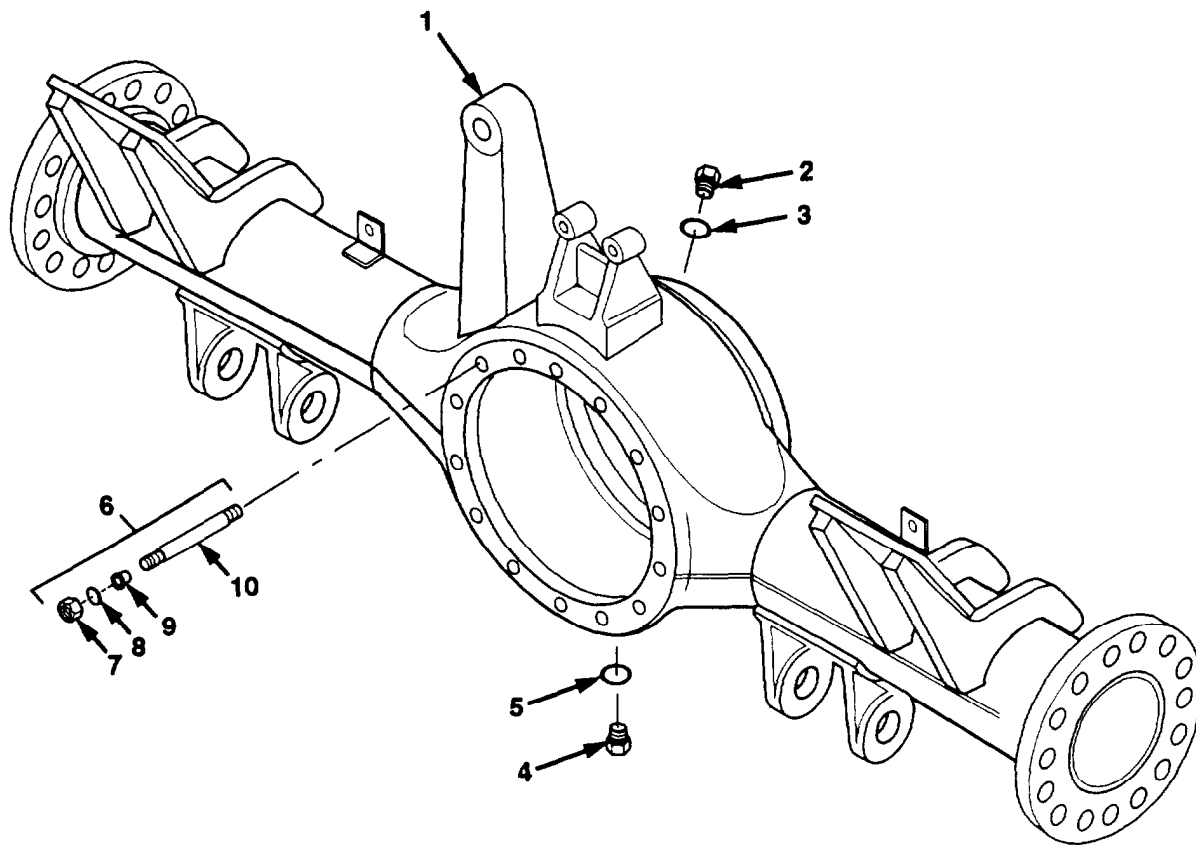

Figure 133. No. 3 Axle Housing

Section II. REPAIR PARTS LIST

(1) ILLUSTRATION		(2)	(3)	(4)	(5)	(6)	(7)	(8)
(a) FIG NO.	(b) ITEM NO.	SMR CODE	NATIONAL STOCK NUMBER	CAGE	PART NUMBER	DESCRIPTION USABLE ON CODE	UM	QTY INC IN UNIT
						GROUP 1100 NO. 3 AXLE HOUSING		
133	1	XAHZZ		78500	V87024518	HOUSING,AXLE	EA	1
133	2	PAOZZ	5365-01-345-1088	78500	V75503039	PLUG	EA	1
133	3	PAOZZ	5330-01-350-6007	78500	SA75500858	.PACKING,PREFORMED	EA	1
133	4	PFOZZ	5365-01-355-9480	78500	V75503428	PLUG,MAGNETIC	EA	1
133	5	PAOZZ	5330-01-350-6007	78500	SA75500858	.PACKING,PREFORMED	EA	1
133	6	PAHHH	5305-01-346-0419	78500	V175000619	FASTENING SET NO. 3 AXLE	EA	1
133	7	PAHZZ	5310-01-344-6738	78500	V75502830	.NUT,SELF-LOCKING	EA	12
133	8	PAHZZ	5310-01-354-2515	78500	V75501304	.WASHER,FLAT	EA	12
133	9	PAHZZ	5365-01-344-6920	78500	V75500381	.RING,TAPER	EA	10
133	10	PAHZZ	5307-01-350-8239	78500	V75500945	.STUD	EA	12

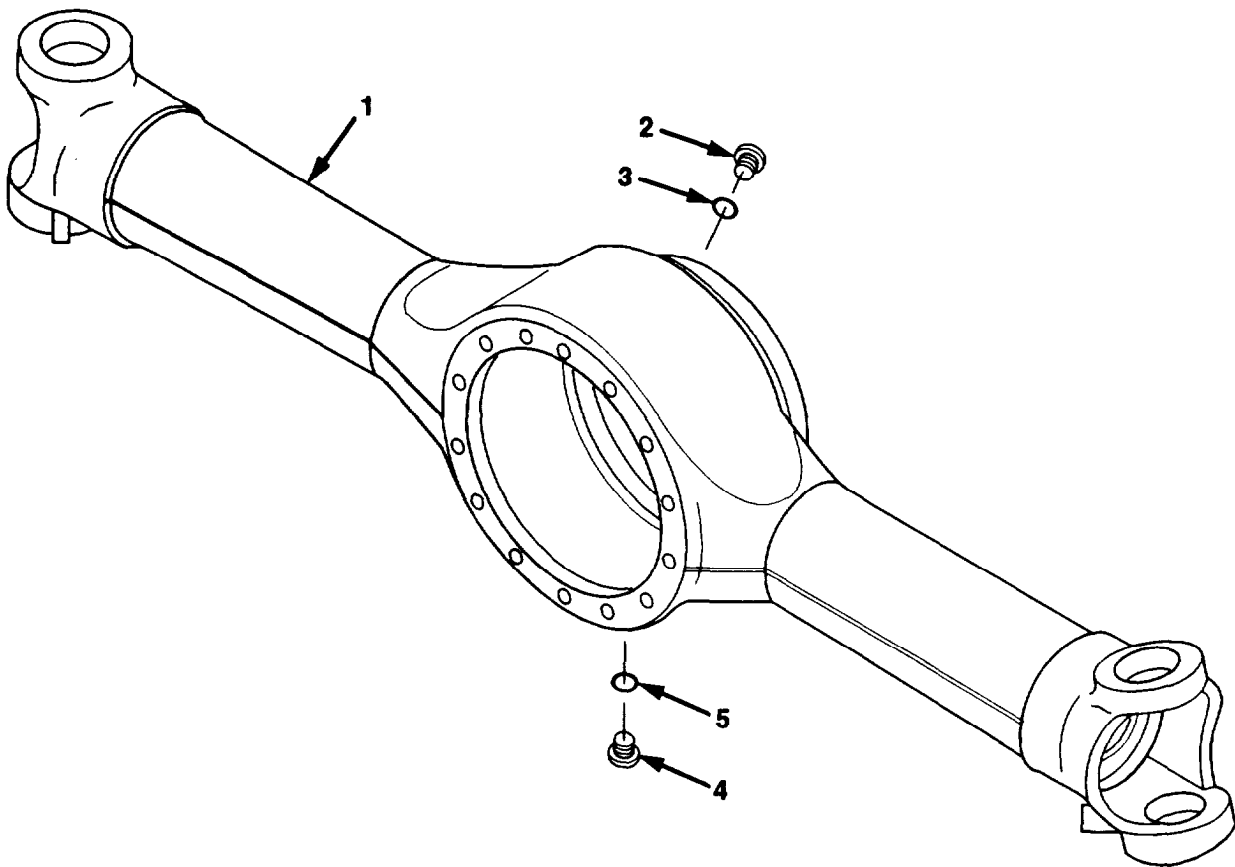

Figure 134. No. 4 Axle Housing

Section II. REPAIR PARTS LIST

(1) ILLUSTRATION		(2)	(3)	(4)	(5)	(6)	(7)	(8)
(a) FIG NO.	(b) ITEM NO.	SMR CODE	NATIONAL STOCK NUMBER	CAGE	PART NUMBER	DESCRIPTION USABLE ON CODE	QTY INC IN UM	UNIT
						GROUP 1100 NO. 4 AXLE HOUSING		
134	1	XAFZZ		78500	V87022531	AXLE HOUSING NO. 4 AXLE	EA	1
134	2	PAOZZ	5365-01-345-1088	78500	V75503039	PLUG	EA	1
134	3	PAOZZ	5330-01-350-6007	78500	SA75500858	.PACKING,PREFORMED	EA	1
134	4	PFOZZ	5365-01-355-9480	78500	V75503428	PLUG,MAGNETIC	EA	1
134	5	PAOZZ	5330-01-350-6007	78500	SA75500858	.PACKING,PREFORMED	EA	1

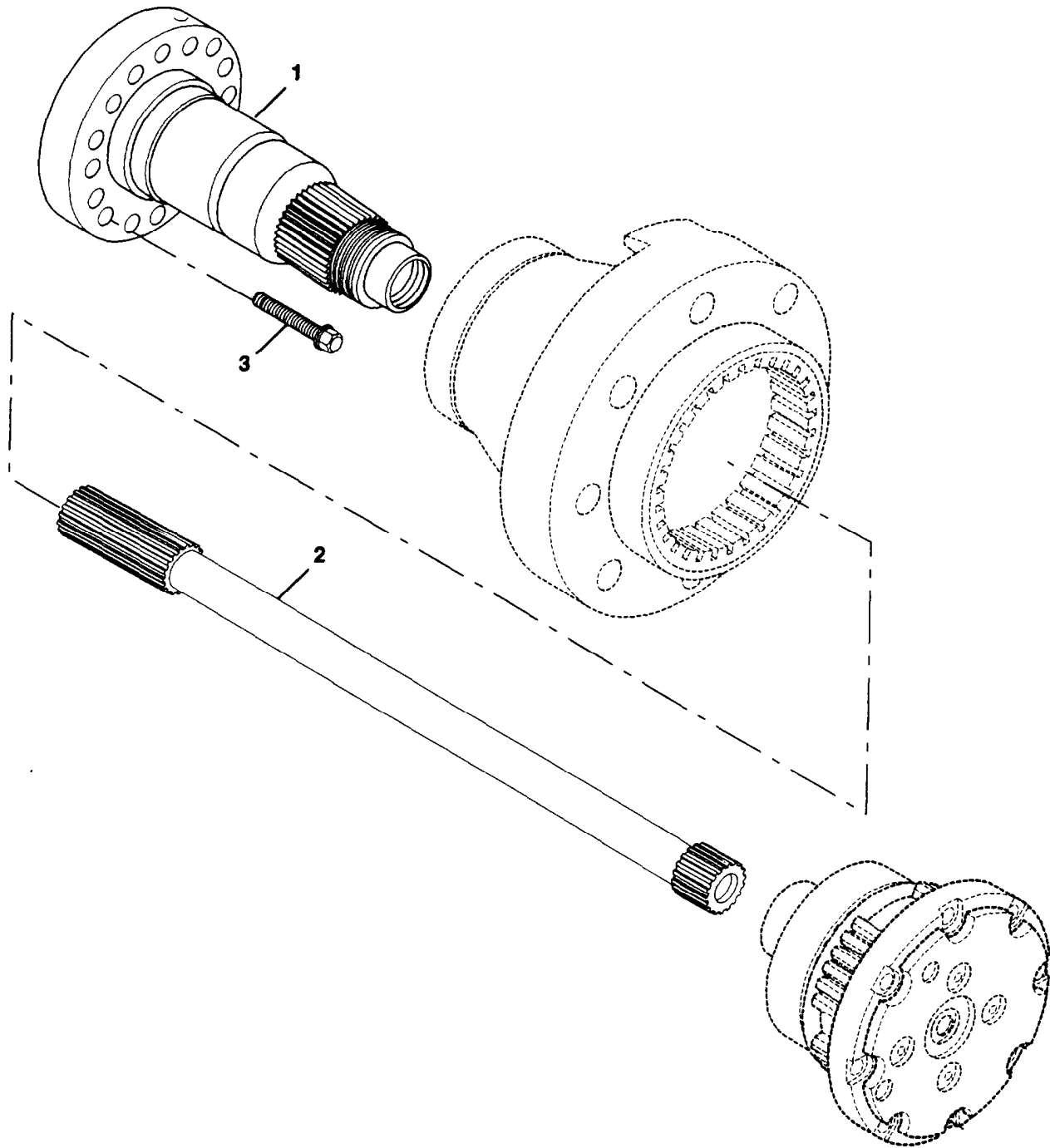

Figure 135. No. 2 and No. 3 Axle Spindle and Shaft

Section II. REPAIR PARTS LIST

(1) ILLUSTRATION		(2)	(3)	(4)	(5)	(6)	(7)	(8)
(a) FIG NO.	(b) ITEM NO.	SMR CODE	NATIONAL STOCK NUMBER	CAGE	PART NUMBER	DESCRIPTION USABLE ON CODE	UM	QTY INC IN UNIT
						NO. 2 AND NO. 3 AXLE SPINDLE AND SHAFT		
135	1	PBFZZ	2530-01-349-7860	78500	V86030109	SPINDLE	EA	4
135	2	PAFZZ	2520-01-342-8499	78500	V88700131	AXLE SHAFT	EA	4
135	3	PAFZZ	5305-01-345-6761	78500	V75503452	SCREW,MACHINE	EA	8

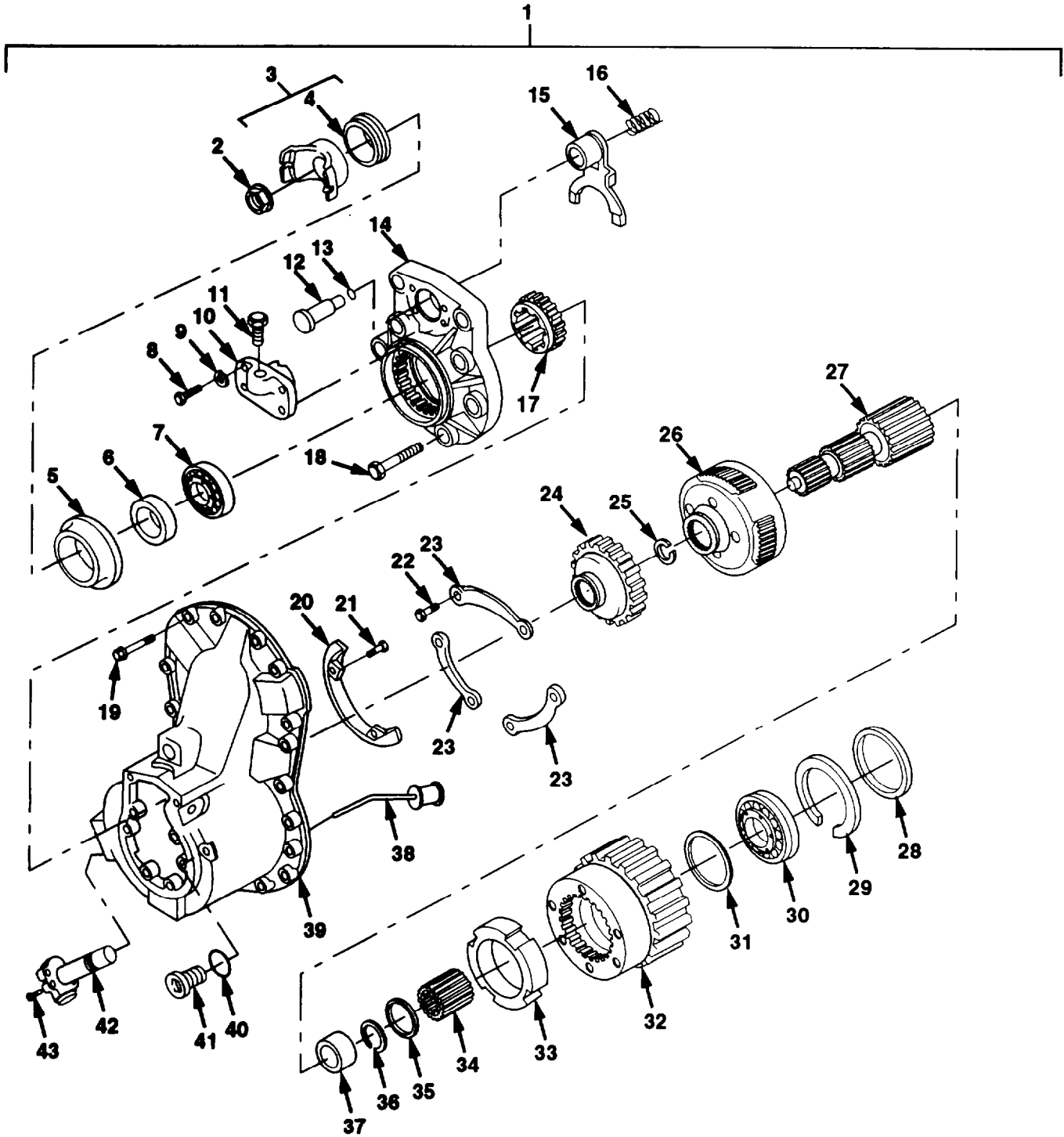

Figure 136. No. 2 Differential Carrier Assembly (Sheet 1 of 2)

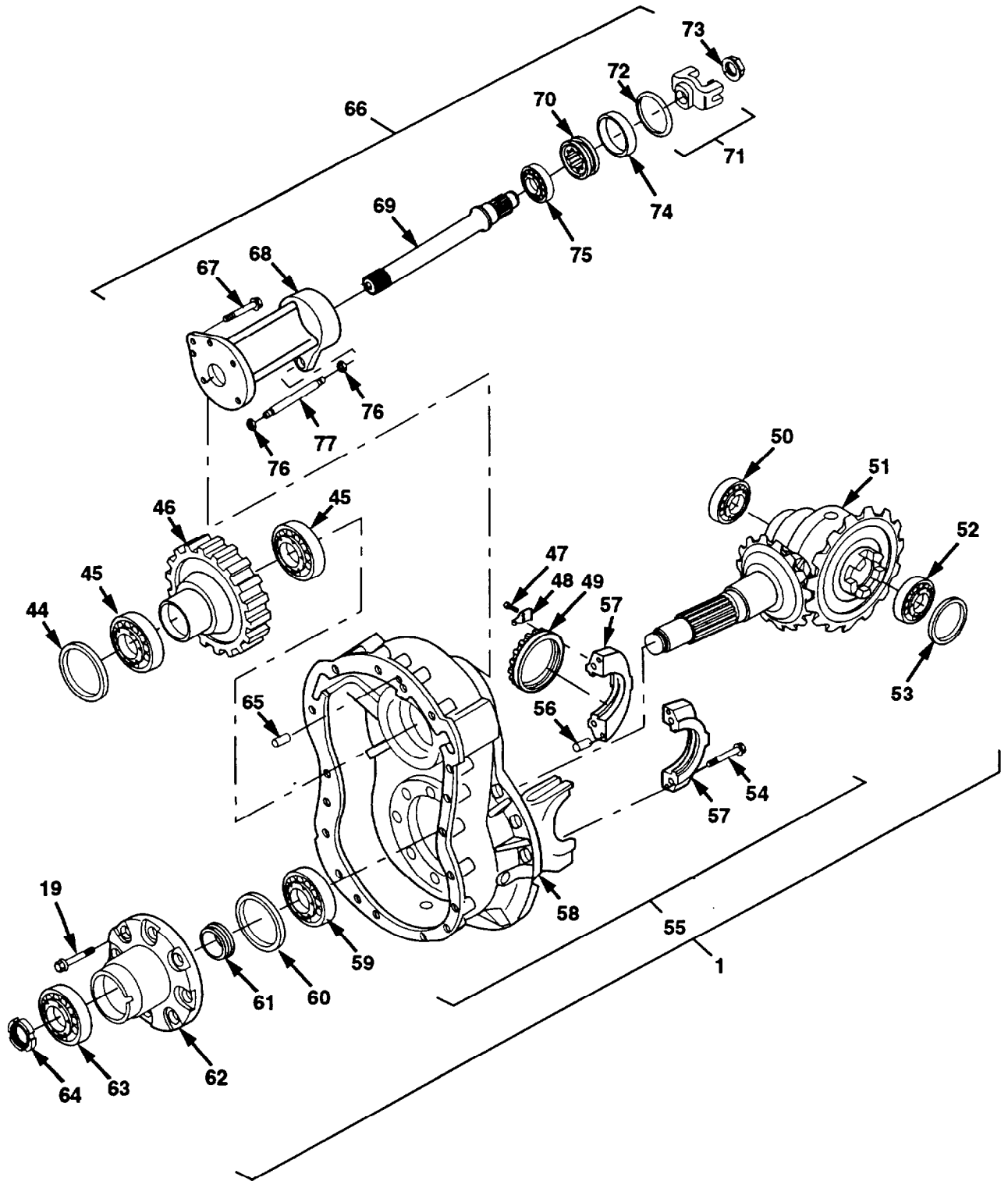

Figure 136. No. 2 Differential Carrier Assembly (Sheet 2 of 2)

Section II. REPAIR PARTS LIST

(1) ILLUSTRATION		(2)	(3)	(4)	(5)	(6)	(7)	(8)
(a) FIG NO.	(b) ITEM NO.	SMR CODE	NATIONAL STOCK NUMBER	CAGE	PART NUMBER	DESCRIPTION USABLE ON CODE	UM	QTY INC IN UNIT
						GROUP 1102 NO. 2 DIFFERENTIAL CARRIER ASSEMBLY		
136	1	PBHHH	2520-01-343-0791	78500	V86015447	DIFFERENTIAL ASSY	EA	1
136	2	PAFZZ	5310-01-344-6280	78500	V75502102	.NUT,ADJUSTING	EA	1
136	3	PAFZZ	2520-01-355-0618	78500	NA3260K1415	.INPUT FLANGE ASSY	EA	1
136	4	PBFZZ	5340-01-345-6595	78500	2297-J-6120	..COVER,DUST	EA	1
136	5	PAFZZ	5330-01-344-8263	78500	E75503729	.SEAL,OIL	EA	1
136	6	PAHZZ	5310-01-344-6312	78500	V88900207	.SEAL,CAGE NUT	EA	1
136	7	PAHZZ	3110-00-252-9291	52676	22213C	.BEARING	EA	1
136	8	PAHZZ	5306-01-345-5483	78500	V75500088	.BOLT,MACHINE 8 X 125 X 20/20	EA	4
136	9	PAHZZ	5310-01-344-8088	78500	V75500659	.WASHER	EA	4
136	10	PFHZZ	5340-01-345-5588	78500	V75450419	.COVER,ACCESS	EA	1
136	11	PAHZZ	5340-01-345-6592	78500	V75500302	.PLUG 1/8	EA	1
136	12	PBHZZ	3040-01-346-1761	78500	V75450508	.PISTON	EA	1
136	13	PAHZZ	5330-00-013-7784	02697	2-219N674-70	.PACKING,PREFORMED 32.5 X 3.6	EA	1
136	14	PFHZZ	3110-01-345-4734	78500	V88210073	.COVER	EA	1
136	15	PBHZZ	2520-01-345-5937	78500	V75450490	.FORK,SHIFTER	EA	1
136	16	PBHZZ	5360-01-345-4558	78500	V75450429	.SPRING	EA	1
136	17	PBHZZ	3120-01-345-3805	78500	V75450506	.PINION	EA	1
136	18	PAHZZ	5306-01-345-2426	78500	V75503406	.SCREW,CAP 10 X 150 X 40/40-10.9	EA	8
136	19	PAHZZ	5305-01-345-2378	78500	V75503555	.SCREW,CAP 12 X 175 X 40/40-10.9	EA	28
136	20	PBHZZ	2530-01-411-7534	78500	V88900185	.DEFLECTOR	EA	1
136	21	PAHZZ	5305-01-346-0418	78500	V75500074	.SCREW,CAP 6 X 100 X 12/12	EA	2
136	22	PAHZZ	5306-01-345-6681	78500	V75500193	.BOLT,MACHINE 7 X 100	EA	6
136	23	PBHZZ	2920-01-345-1198	78500	V88350220	.ARM,ADJUSTING	EA	3
136	24	PBHZZ	3010-01-345-1121	78500	V88412048	.RING GEAR,CARRIER	EA	1
136	25	PAHZZ	5325-01-344-8448	78500	V75501125	.RING,SNAP	EA	1
136	26	PBHZZ	3020-01-346-1855	78500	V88423321	.GEAR,PLANETARY	EA	1
136	27	PBHZZ	3040-01-344-9230	78500	V88220042	.SHAFT,INPUT	EA	1
136	28	PBHZZ	2815-01-346-3203	78500	V88900227	.DEFLECTOR	EA	1
136	29	PAHZZ	5365-01-344-6890	78500	V75501774	.RING,SNAP	EA	1
136	30	PAHZZ	3110-01-052-0061	78500	V75600528	.BEARING,ROLLER	EA	1
136	31	KFHZZ	- - -	78500	E75503557	.SHIM 5.5 MM PART OF KIT P/N V86010081	EA	1
136	31	KFHZZ	- - -	78500	E75503558	.SHIM 5.0 MM PART OF KIT P/N V86010081	EA	1
136	31	KFHZZ	- - -	78500	E75503559	.SHIM 5.2 MM PART OF KIT P/N V86010081	EA	1

Section II. REPAIR PARTS LIST

(1) LUSTRATION		(2)	(3)	(4)	(5)	(6)	(7)	(8)
(a) FIG NO.	(b) ITEM NO.	SMR CODE	NATIONAL STOCK NUMBER	CAGE	PART NUMBER	DESCRIPTION USABLE ON CODE	UM	QTY INC IN UNIT
						GROUP 1102 NO. 2 DIFFERENTIAL CARRIER ASSEMBLY		
136	32	PBHZZ	2835-01-347-5915	78500	V88412060	.RING & PINION ASSY	EA	1
136	33	PAHZZ	5310-01-345-5495	78500	V88350222	.NUT 140 X 200	EA	1
136	34	PBHZZ	3020-01-345-1133	78500	V88350223	.GEAR,SUN	EA	1
136	35	PAHZZ	5310-01-094-9908	11083	2G8768	.WASHER,FLAT	EA	1
136	36	PAHZZ	5325-01-345-2353	78500	V75503628	.SNAPRING	EA	1
136	37	PAHZZ	5365-01-344-4387	78500	V75503563	.SLEEVE	EA	1
136	38	PAHZZ	4710-01-346-0526	78500	V88900184	.TUBE	EA	1
136	39	XAHZZ	- - -	78500	V88210094	.HOUSING,FRONT	EA	1
136	40	PAOZZ	5330-01-350-6007	78500	SA75500858	.PACKING,PREFORMED	EA	2
136	41	PAOZZ	5365-01-345-1088	78500	V75503039	.PLUG 20 X 150	EA	2
136	42	PBHZZ	4320-01-346-1738	78500	V75450491	.PUMP,CENTRIFUGAL	EA	1
136	43	PAHZZ	5305-01-346-0417	78500	V75503040	.SCREW,CAP 8 X 125 X 40/20	EA	4
136	44	KFHZZ	- - -	78500	E75503132	.SHIM 2.2 MM PART OF KIT P/N V86010049	EA	1
136	44	KFHZZ	- - -	78500	E75503133	.SHIM 2.6 MM PART OF KIT P/N V86010049	EA	1
136	44	KFHZZ	- - -	78500	E75503134	.SHIM 3.0 MM PART OF KIT P/N V86010049	EA	1
136	45	PAHZZ	3110-01-345-3804	78500	V75650103	.BEARING,ROLLER	EA	2
136	46	PBHZZ	3020-01-346-1856	78500	V88220036	.PINION	EA	1
136	47	PAHZZ	5306-01-346-1445	78500	V75500427	.BOLT,MACHINE 8 x 125 x 16/16	EA	1
136	48	PAHZZ	5340-01-351-9217	78500	V88100015	.PLATE,NUT LOCK	EA	1
136	49	PAHZZ	5310-01-344-6274	78500	V88100014	.NUT,ADJUSTING	EA	1
136	50	PAHZZ	3110-01-157-1327	60038	32015X	.BEARING,ROLLER	EA	1
136	51	PAHZZ	3020-01-345-2996	78500	V88110444	.BEVEL & DIFF GEAR	EA	1
136	52	PAHZZ	3110-01-273-0041	78500	V75650169	.BEARING,ROLLER	EA	1
136	53	KFHZZ	- - -	78500	E75502835	.SHIM 2.6 MM PART OF KIT P/N SA86010008	EA	1
136	53	KFHZZ	- - -	78500	E75502836	.SHIM .1 MM PART OF KIT P/N SA86010008	EA	1
136	53	KFHZZ	- - -	78500	E75502837	.SHIM .2 MM PART OF KIT P/N SA86010008	EA	1
136	53	KFHZZ	- - -	78500	E75502838	.SHIM .3 MM PART OF KIT P/N SA86010008	EA	1
136	54	PAHZZ	5305-01-345-2446	78500	V75502646	.SCREW,CAP,HEX 16 x 150 x 82/45	EA	4
136	55	PBHZZ	3130-01-346-3951	78500	V88210072	.HOUSING,BEARING	EA	1
136	56	PAHZZ	5315-01-344-5994	78500	V75600337	..PIN,STRAIGHT 7 X 20	EA	4
136	57	XAHZZ	- - -	78500	XB88210072	..COVER	EA	2
136	58	XAHZZ	- - -	78500	XA88210072	..HOUSING	EA	1
136	59	PAHZZ	3110-01-318-2057	52676	32312	.BEARING,ROLLER	EA	1

Section II. REPAIR PARTS LIST

(1) ILLUSTRATION		(2)	(3)	(4)	(5)	(6)	(7)	(8)
(a) FIG NO.	(b) ITEM NO.	SMR CODE	NATIONAL STOCK NUMBER	CAGE	PART NUMBER	DESCRIPTION USABLE ON CODE	UM	QTY INC IN UNIT
						GROUP 1102 NO. 2 DIFFERENTIAL CARRIER ASSEMBLY		
136	60	KFHZZ	- - -	78500	E75502823	.SHIM 2.2 MM PART OF KIT P/N V86010080	EA	1
136	60	KFHZZ	- - -	78500	E75502824	.SHIM 2.6 MM PART OF KIT P/N V86010080	EA	1
136	60	KFHZZ	- - -	78500	E75502825	.SHIM 3.0 MM PART OF KIT P/N V86010080	EA	1
136	61	PBHZZ	5365-01-345-5537	78500	V75503560	.SPACER	EA	1
136	62	PBHZZ	2530-01-346-3197	78500	V88900180	.HUB,BEARING	EA	1
136	63	PAHZZ	3110-01-318-2058	52676	32311	.BEARING,ROLLER	EA	1
136	64	PAHZZ	5310-01-344-6313	78500	V75503561	.NUT 55 X 150	EA	1
136	65	PAHZZ	5315-01-345-6573	78500	V75501260	.PIN,DOWEL	EA	4
136	66	PBHHH	2520-01-346-0735	78500	V88245046	OUTPUT ASSY,REAR	EA	1
136	67	PAHZZ	5305-01-350-1877	78500	V75502934	.SCREW,MACHINE 12 X 175 X 40/40-10.9	EA	7
136	68	PBHZZ	3130-01-345-4735	78500	V88210083	.HOUSING	EA	1
136	69	PBHZZ	3040-01-346-1762	78500	V88220037	.SHAFT,OUTPUT	EA	1
136	70	PAHZZ	5365-01-347-5319	78500	V88900221	.NUT 115 X 200	EA	1
136	71	PAFZZ	2520-01-354-9238	78500	NA3260F1384	.INPUT FLANGE ASSY	EA	1
136	72	PBFZZ	5340-01-345-6595	78500	2297-J-6120	..COVER,DUST	EA	1
136	73	PAFZZ	5310-01-344-6280	78500	V75502102	.NUT,ADJUSTING	EA	1
136	74	PAFZZ	5330-01-344-8263	78500	E75503729	.SEAL,OIL	EA	1
136	75	PAHZZ	3110-01-345-3803	78500	V75600526	.BEARING,ROLLER	EA	1
136	76	PAHZZ	5310-01-344-6739	78500	V75501107	.NUT,SELF-LOCKING 20 x 150	EA	2
136	77	PAHZZ	5307-01-345-6707	78500	V75503630	.STUD 20 x 150	EA	1

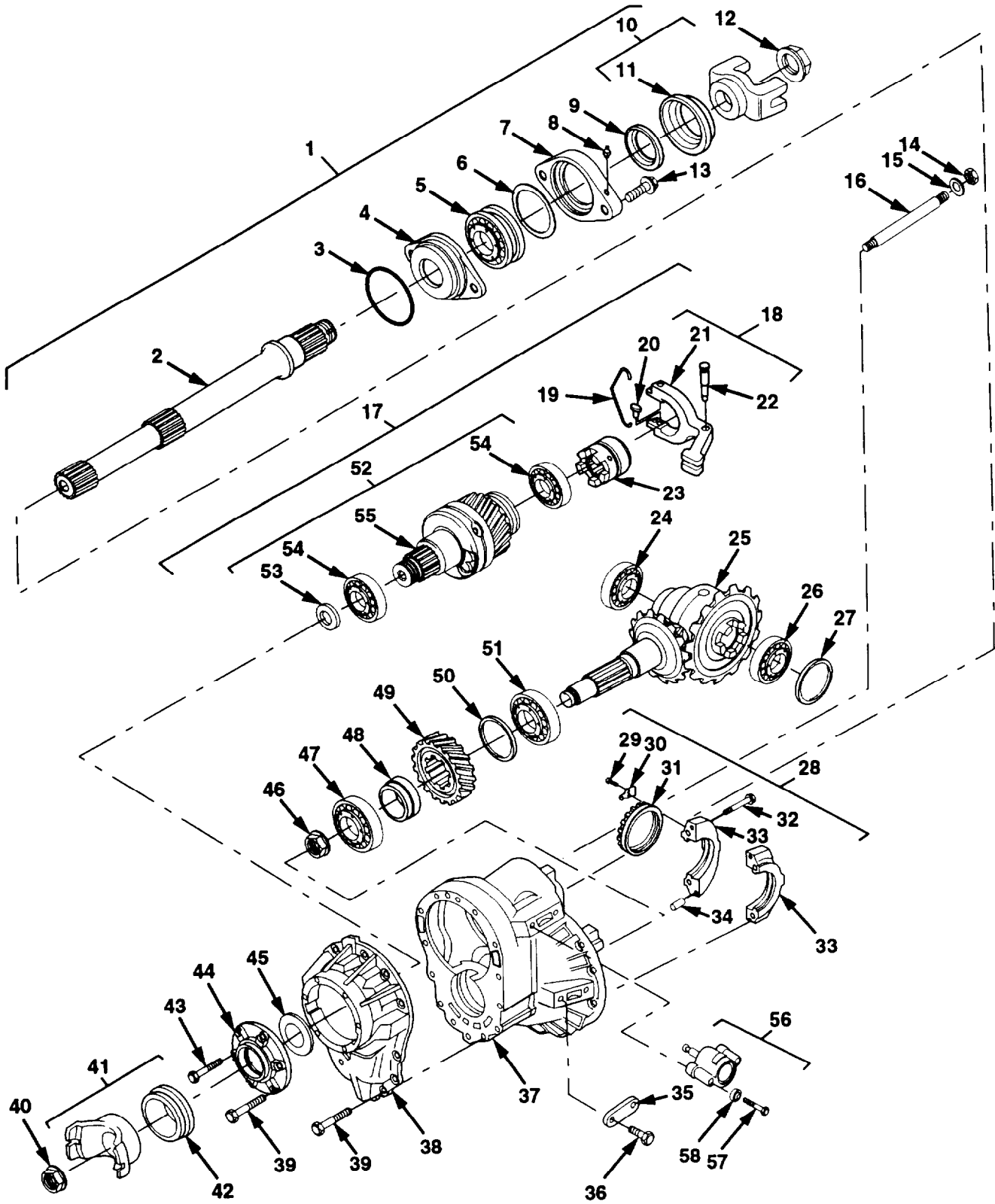

Figure 137. No. 3 Differential Carrier Assembly

Section II. REPAIR PARTS LIST

(1) ILLUSTRATION		(2)		(3)	(4)	(5)	(6) DESCRIPTION	(7)	(8)
(a) FIG NO.	(b) ITEM NO.	SMR CODE	NATIONAL STOCK NUMBER	CAGE	PART NUMBER	USABLE ON CODE	UM	QTY NC IN UNIT	UNIT
							GROUP 1102 NO. 3 DIFFERENTIAL CARRIER ASSEMBLY		
137	1	PAHHH	2520-01-345-3015	78500	V88245034			EA	1
137	2	PBHZZ	2520-01-345-4041	78500	V88220031			EA	1
137	3	PAHZZ	5330-01-354-4160	78500	V75502787			EA	1
137	4	PFHZZ	3040-01-350-0058	78500	V88210088			EA	1
137	5	PAHZZ	3110-01-345-3803	78500	V75600526			EA	1
137	6	KFHZZ	- - -	78500	E75503475			EA	1
137	6	KFHZZ	- - -	78500	E75503476			EA	1
137	6	KFHZZ	- - -	78500	E75503477			EA	1
137	6	KFHZZ	- - -	78500	E75503478			EA	1
137	6	KFHZZ	- - -	78500	E75503479			EA	1
137	7	PAHZZ	5340-01-344-4391	78500	V88210043			EA	1
137	8	PAFZZ	4730-01-345-0734	78500	V75501903			EA	1
137	9	PAFZZ	5330-01-344-8262	78500	E75503729			EA	1
137	10	PAFZZ	2520-01-354-9239	78500	A-3260-C-1459			EA	1
137	11	XAFZZ	- - -	78500	N2297H6118			EA	1
137	12	PAFZZ	5310-01-334-6280	78500	V75502102			EA	1
137	13	PAHZZ	5305-01-345-4656	78500	V75500180			EA	2
137	14	PAHZZ	5310-01-344-6738	78500	V75502830			EA	2
137	15	PAHZZ	5310-01-354-2515	78500	V75501304			EA	2
137	16	PAHZZ	5301-345-4640	78500	V75502875			EA	2
137	17	PAHHH	2520-01-343-0792	78500	V8601544B			EA	1
137	18	PBHHH	2520-01-345-1119	78500	V88151001			EA	1
137	19	PAHZZ	5360-01-345-2728	78500	V88150021			EA	1
137	20	PAHZZ	5315-01-344-4420	78500	V88150015			EA	2
137	21	PAHZZ	3010-01-346-3232	78500	V88250001			EA	1
137	22	PAHZZ	5315-01-345-1096	78500	V88250004			EA	1
137	23	PBHZZ	3010-01-345-4040	78500	V88250002			EA	1
137	24	PAHZZ	3110-01-157-1327	50038	32015X			EA	1
137	25	PBHZZ	2520-01-345-2657	78500	V88110449			EA	1
137	26	PAHZZ	3110-01-273-0041	78500	V75650169			EA	1
137	27	KFHZZ	- - -	78500	E75502835			EA	1
137	27	KFHZZ	- - -	78500	E75502836			EA	1
137	27	KFHZZ	- - -	78500	E75502837			EA	1

Section II. REPAIR PARTS LIST

(1) ILLUSTRATION		(2)	(3)	(4)	(5)	(6) DESCRIPTION	(7)	(8)
(a) FIG NO.	(b) ITEM NO.	SMR CODE	NATIONAL STOCK NUMBER	CAGE	PART NUMBER	USABLE ON CODE	UM	QTY INC IN UNIT
						GROUP 1102 NO. 3 DIFFERENTIAL CARRIER ASSEMBLY		
137	27	KFHZZ	- - -	78500	E75502838	..SHIM .3 MMi PART OF KIT P/N SA86010008	EA	1
137	28	PBHHH	3040-01-351-5967	78500	V88210046	..HOUSING ASSEMBLY	EA	1
137	29	PAHZZ	5306-01-346-1445	78500	V75500427	..BOLT, MACHINE 8 X 125 X 16/16	EA	1
137	30	PAHZZ	5340-01-351-9217	78500	V88100015	..PLATE, NUT LOCK	EA	1
137	31	PAHZZ	5310-01-344-6274	78500	V88100014	..NUT, ADJUSTING	EA	1
137	32	PAHZZ	5305-01-345-2446	78500	V75502646	..SCREW, CAP, HEX 16 X 150 X B2/45	EA	4
137	33	XAHZZ	- - -	78500	XB88210046	..CLAMP	EA	1
137	34	PAHZZ	5315-01-344-5994	78500	V75600337	..PIN, STRAIGHT 7 X 20	EA	4
137	35	PBHZZ	5340-01-344-5624	78500	V88100008	..COVER, ACCESS	EA	1
137	36	PAHZZ	5305-01-345-4654	78500	V75502062	..SCREW, CAP	EA	2
137	37	XAHZZ	- - -	78500	XA88210046	..HOUSING	EA	1
137	38	XAHZZ	3040-01-350-3889	78500	V88210048	..HOUSING, FRONT	EA	1
137	39	PAHZZ	5305-01-345-4654	78500	V75502062	..SCREW, CAP M 10 X 1 1/2	EA	18
137	40	PAFZZ	5310-01-344-6280	78500	V75502102	..NUT, ADJUSTING	EA	1
137	41	PBFZZ	2520-01-354-9238	78500	NA3260F1384	..INPUT FLANGE ASSY	EA	1
137	42	PBFZZ	5340-01-345-6595	78500	2297-J-6120	..COVER, DUST	EA	1
137	43	PAHZZ	5305-01-345-4655	78500	V75502793	..SCREW, CAP 35 X 1 7/8	EA	1
137	44	PFHZZ	5340-01-345-5589	78500	V88210027	..COVER, ACCESS	EA	1
137	45	PAFZZ	5330-01-344-8263	78500	E75503729	..SEAL, OIL	EA	1
137	46	PAHZZ	5310-01-344-6279	78500	V88140038	..NUT, SELF-LOCKING	EA	1
137	47	PAHZZ	3110-01-315-8924	52676	32310	..BEARING, ROCLER	EA	1
137	48	KFHZZ	- - -	78500	E75502887	..SHIM .1 MM PART OF KIT P/N V86010010	EA	1
137	48	KFHZZ	- - -	78500	E75502888	..SHIM .15 MM PART OF KIT P/N V86010010	EA	1
137	48	KFHZZ	- - -	78500	E75502889	..SHIM .2 MM PART OF KIT P/N V86010010	EA	1
137	48	KFHZZ	- - -	78500	E75502890	..SHIM .4 MM PART OF KIT P/N V86010010	EA	1
137	48	KFHZZ	- - -	78500	E75502891	..SHIM .6 MM PART OF KIT P/N V86010010	EA	1
137	48	KFHZZ	- - -	78500	E75502892	..SHIM 17.7 MM PART OF KIT P/N V86010010	EA	1
137	48	KFHZZ	- - -	78500	E75502893	..SHIM .8 MM PART OF KIT P/N V86010010	EA	1
137	48	KFHZZ	2530-01-350-0076	78500	E75502894	..SHIM 1.0 MM PART OF KIT P/N V86010010	EA	1
137	49	PBHZZ	- - -	78500	V88220010	..GEAR, DRIVEN	EA	1
137	50	KFHZZ	- - -	78500	E75502839	..SHIM 1.8 MM PART OF KIT P/N V86010009	EA	1
137	50	KFHZZ	- - -	78500	E75502840	..SHIM .1 MM PART OF KIT P/N V86010009	EA	1
137	50	KFHZZ	- - -	78500	E75502841	..SHIM .15 MM PART OF KIT P/N V86010009	EA	1

Section II. REPAIR PARTS LIST

(1) ILLUSTRATION		(2)	(3)	(4)	(5)	(6) DESCRIPTION	(7)	(8)
(a) FIG NO.	(b) ITEM NO.	SMR CODE	NATIONAL STOCK NUMBER	CAGE	PART NUMBER	USABLE ON CODE	UM	QTY INC IN UNIT
						GROUP 1102 NO. 3 DIFFERENTIAL CARRIER ASSEMBLY		
137	50	KFHZZ	- - -	78500	E75502842	..SHIM .2 MM PART OF KIT P/N V86010009	EA	1
137	50	KFHZZ	- - -	78500	E75502843	..SHIM .3 MM PART OF KIT P/N V86010009	EA	1
137	50	KFHZZ	3110-01-318-2057	78500	E75502844	..SHIM .4 MM PART OF KIT P/N V86010009	EA	1
137	50	KFHZZ	3010-01-345-5936	78500	E75502845	..SHIM .5 MM PART OF KIT P/N V86010009	EA	1
137	51	PAHZZ	- - -	52676	32312	..BEARING, ROLLER	EA	1
137	52	PBHZZ	- - -	78500	V88245014	..CONVERTER, TORQUE	EA	1
137	53	KFHZZ	- - -	78500	E75503132	..SHIM 2.2 MM PART OF KIT P/N V86010049	EA	1
137	53	KFHZZ	- - -	78500	E75503133	..SHIM 2.6 MM PART OF KIT P/N V86010049	EA	2
137	53	KFHZZ	- - -	78500	E75503134	..SHIM 3.0 MM PART OF KIT P/N V86010049	EA	1
137	54	PAHZZ	- - -	78500	V75650103	..BEARING, ROLLER	EA	2
137	55	XAHZZ	- - -	78500	XA88245014	..BODY	EA	1
137	56	PAFFF	5305-01-345-2379	78500	V88152007	..CYLINDER, LOCKING	EA	1
137	57	PAFZZ	- - -	78500	V75503135	..SCREW, CAP 10 x 150 x 95	EA	2
137	58	KFFZZ	- - -	78500	E75503136	..SHIM 4.2 MM PART OF KIT P/N V86010048	EA	1
137	58	KFFZZ	- - -	78500	E75503137	..SHIM 3.9 MM PART OF KIT P/N V86010048	EA	1
137	58	KFFZZ	- - -	78500	E75503342	..SHIM 3.2 MM PART OF KIT P/N V86010048	EA	1
137	58	KFFZZ	- - -	78500	E75503420	..SHIM 1.1 MM PART OF KIT P/N V86010048	EA	1
137	58	KFFZZ	- - -	78500	E75503421	..SHIM 1.5 MM PART OF KIT P/N V86010048	EA	1
137	58	KFFZZ	- - -	78500	E75503422	..SHIM 2.9 MM PART OF KIT P/N V86010048	EA	1
137	58	KFFZZ	- - -	78500	E75503423	..SHIM 2.9 MM PART OF KIT P/N V86010048	EA	1

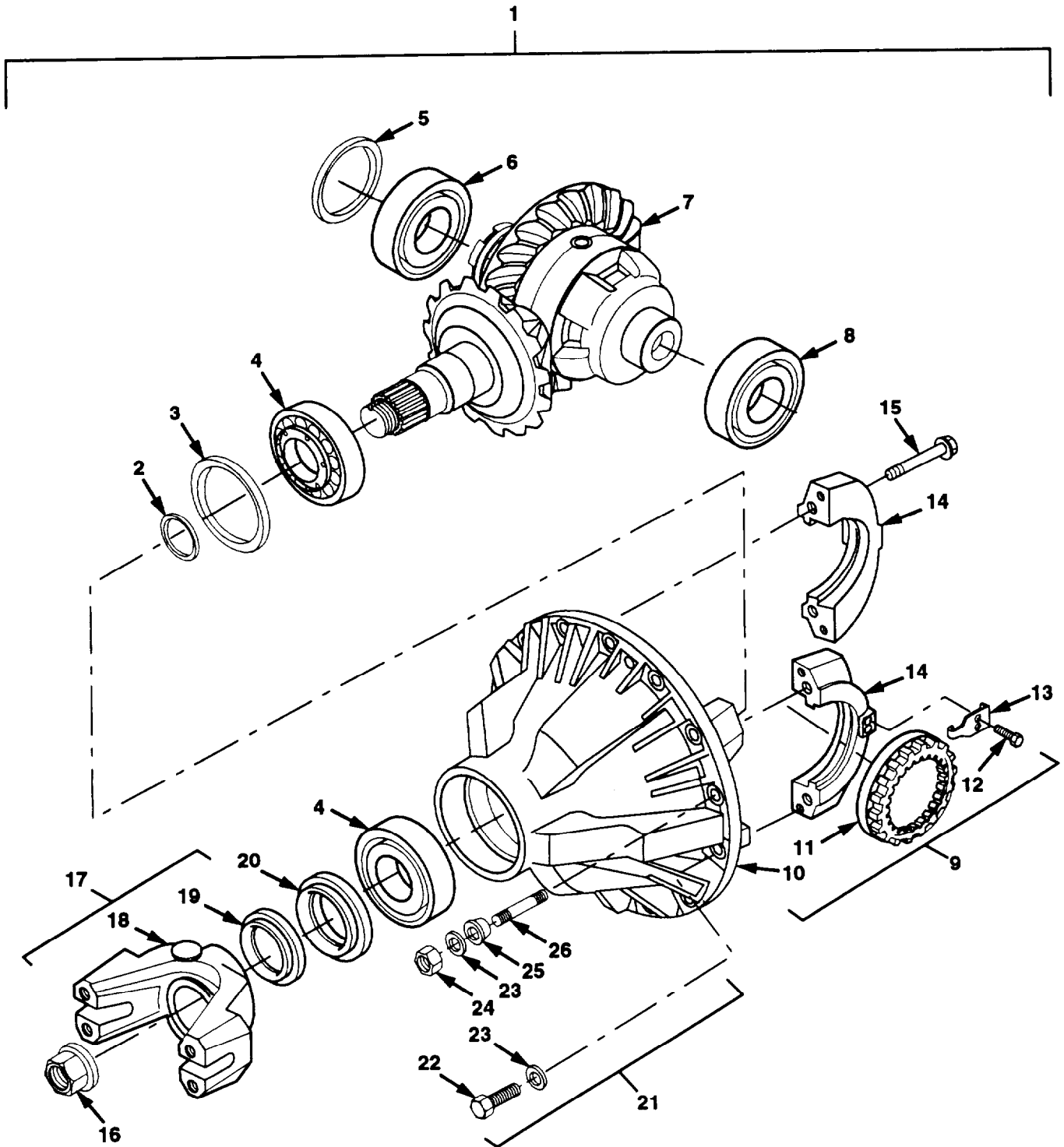

Figure 138. No. 4 Differential Carrier Assembly

Section II. REPAIR PARTS LIST

(1) ILLUSTRATION		(2)	(3)	(4)	(5)	(6)	(7)	(8)
(a) FIG NO.	(b) ITEM NO.	SMR CODE	NATIONAL STOCK NUMBER	CAGE	PART NUMBER	DESCRIPTION USABLE ON CODE	UM	QTY INC IN UNIT
						GROUP 1102 NO. 4 DIFFERENTIAL CARRIER ASSEMBLY		
138	1	PAHHH	1520-01-343-3446	78500	V86004305	CARRIER ASSY, DIFF	EA	1
138	2	KFHZZ		78500	E75502886	.SHIM 3.4 MM PART OF KIT P/N V86010012	EA	1
138	2	KFHZZ		78500	E75502887	.SHIM .1 FM PART OF KIT P/N V86010012	EA	1
138	2	KFHZZ		78500	E75502888	.SHIM .15 MM PART OF KIT P/N V86010012	EA	1
138	2	KFHZZ		78500	E75502889	.SHIM .2 MM PART OF KIT P/N V86010012	EA	1
138	2	KFHZZ		78500	E75502890	.SHIM .4 MM PART OF KIT P/N V86010012	EA	1
138	2	KFHZZ		78500	E75502891	.SHIM .6 MM PART OF KIT P/N V86010012	EA	1
138	3	KFHZZ		78500	E75502839	.SHIM 1.8 MM PART OF KIT P/N V86010009	EA	1
138	3	KFHZZ		78500	E75502840	.SHIM .1 MM PART OF KIT P/N V86010009	EA	1
138	3	KFHZZ		78500	E75502841	.SHIM .15 MM PART OF KIT P/N V86010009	EA	1
138	3	KFHZZ		78500	E75502842	.SHIM .2 MM PART OF KIT P/N V86010009	EA	1
138	3	KFHZZ		78500	E75502843	.SHIM .3 MM PART OF KIT P/N V86010009	EA	1
138	3	KFHZZ		78500	E75502844	.SHIM .4 MM PART OF KIT P/N V86010009	EA	1
138	3	KFHZZ	- - -	78500	E75502845	.SHIM .5 MM PART OF KIT P/N V86010009	EA	1
138	4	PAHZZ	3120-01-346-7757	78500	V88130017	BEARING, HALF SET	EA	2
138	5	KFHZZ	- - -	78500	E75502835	.SHIM 2.6 MM PART OF KIT P/N SA86010008	EA	1
138	5	KFHZZ		78500	E75502836	.SHIM .1 FM PART OF KIT P/N SA86010008	EA	1
138	5	KFHZZ		78500	E75502837	.SHIM .2 MM PART OF KIT P/N SA86010008	EA	1
138	5	KFHZZ	- - -	78500	E75502838	.SHIM .3 MM PART OF KIT P/N SA86010008	EA	1
138	6	PAHZZ	3110-01-273-0041	78500	V75650169	BEARING, ROLLER	EA	1
138	7	PEHZZ	1020-01-348-1542	78500	V88110428	BEVEL & DIFF GEAR	EA	1
138	8	PAHZZ	3110-01-157-1327	60038	32015X	BEARING, ROLLER	EA	1
138	9	PBHHH	1040-01-361-5155	78500	V88100084	HOUSING, MECHANICAL	EA	1
138	10	XAHZZ	- - -	78500	XA88100084	..HOUSING	EA	1
138	11	PAHZZ	5310-01-344-6274	78500	V88100014	..NUT, ADJUSTING	EA	1
138	12	PAHZZ	5306-01-346-1445	78500	V75500427	..BOLT, MACHINE 8 X 125 X 16/16	EA	1
138	13	PAHZZ	5340-01-351-9217	78500	V88100015	..PLATE, NUT LOCK	EA	1
138	14	XAHZZ	- - -	78500	XA86004273	..CLAMP	EA	2
138	15	PAHZZ	5305-01-345-2446	78500	V75502646	..SCREW, CAP, HEX M16 X 150 X 95	EA	4
138	16	PAFZZ	5310-01-344-6279	78500	V88140038	..NUT, SELF-LOCKING	EA	1
138	17	PAFZZ	1520-01-350-1718	78500	NA3260H1386	..FLANGE ASSEMBLY	EA	1
138	18	XAFZZ		78500	XANA3260H1386	..FLANGE	EA	1
138	19	XAFZZ		78500	N2297H6118	..COVER, DUST	EA	1

Section II. REPAIR PARTS LIST

(1) ILLUSTRATION		(2)	(3)	(4)	(5)	(6) DESCRIPTION	(7)	(8)
(a) FIG NO.	(b) ITEM No.	SMR CODE	NATIONAL STOCK NUMBER	CAGE	PART NUMBER	USABLE ON CODE	UM	QTY INC IN UNIT
						GROUP 1102 No. 4 DIFFERENTIAL CARRIER ASSEMBLY		
138	20	PAFZZ	5330-01-344-8263	78500	E75503729	.SEAL, OIL	EA	1
138	21	PAHHH	5340-01-345-0544	78500	V75000612	FASTENING SET	EA	1
138	22	PPHZZ	5306-01-345-2424	78500	V75502879	.BOLT, MACHINE M14 X 150 X 49	EA	11
138	23	PAHZZ	5310-01-354-2515	78500	V75501304	.WASHER, FLAT 28 X 14 X 14. 2 X 3	EA	14
138	24	PAHZZ	5310-01-344-6738	78500	V75502830	.NUT, SELF-LOCKING M14 X 150	EA	3
138	25	PAHZZ	5365-01-344-6920	78500	V75500381	.RING, TAPER	EA	3
138	26	XAHZZ	- - -	78500	V75502945	.STUD 14 X 150 X 62/21	EA	3

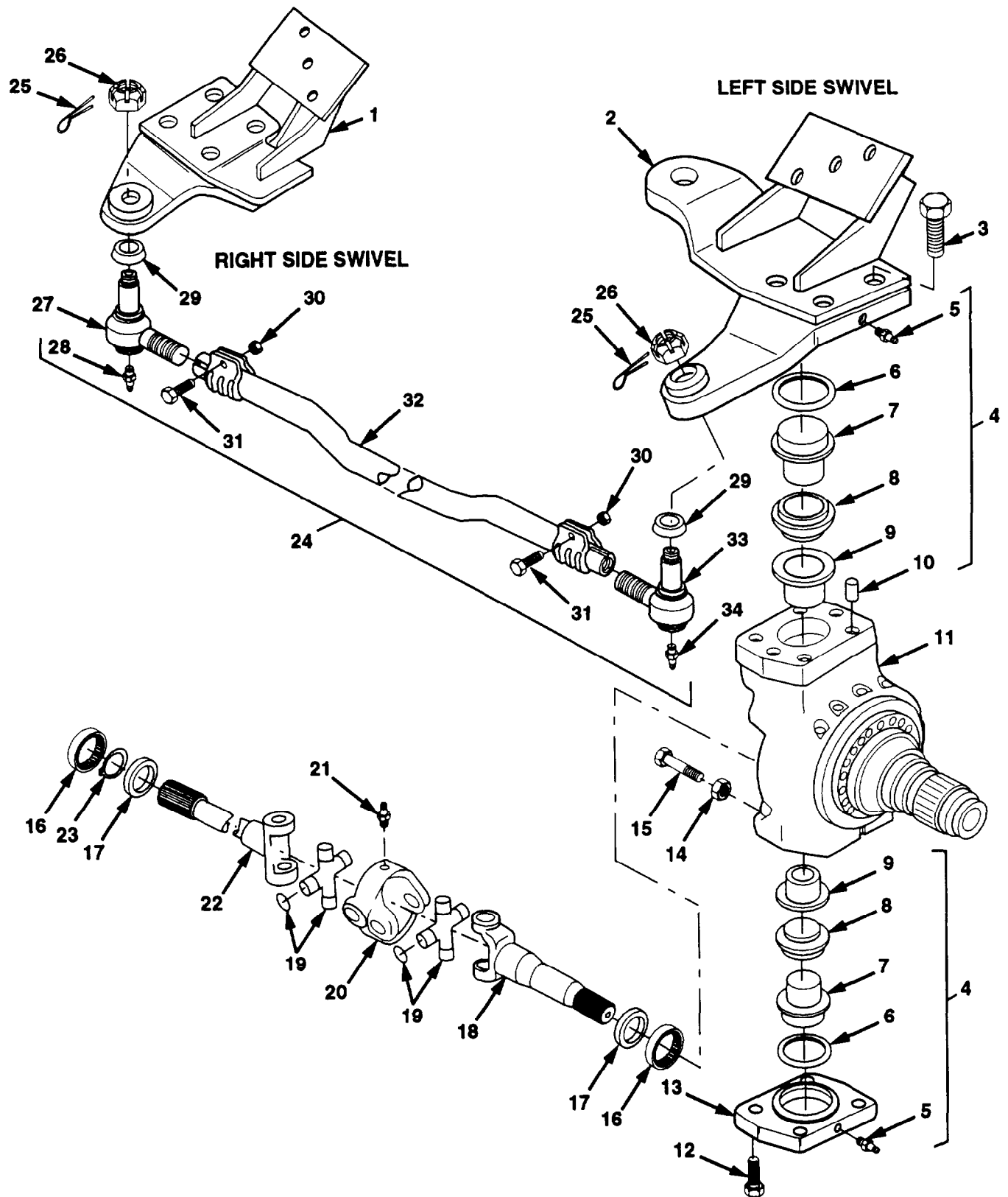

Figure 139. No. 4 Axle Pivot and Spindle Assembly

Section II. REPAIR PARTS LIST

(1) ILLUSTRATION		(2)	(3)	(4)	(5)	(6)	(7)	(8)
(a) FIG NO.	(b) ITEM NO.	SMR CODE	NATIONAL STOCK NUMBER	CAGE	PART NUMBER	DESCRIPTION USABLE ON CODE	UM	QTY INC IN UNIT
						GROUP 1104 NO. 4 AXLE PIVOT AND SPINDLE ASSEMBLY		
139	1	PBFZZ	2530-01-346-4543	78500	V88550215	SWIVEL ARM, RH	EA	1
139	2	PBFZZ	2530-01-345-1219	78500	V38550212	SWIVEL ARM, LH NO. 4 AXLE	EA	1
139	3	PAFZZ	5306-01-350-0629	78500	V75503655	SCREW, CAP, FLANGED 24 X 200 X 60/40-10 57/64	EA	8
139	4	PAFFF	5365-01-344-6849	78500	V88510254	LINK KIT	EA	4
139	5	PAOZZ	4730-01-348-9511	78500	N1199N1860	.FITTING, LUBRICATION PART OF KIT P/N VB8510254	EA	4
139	6	KFFZZ	- - -	78500	E88510201	.SHIM .1 MM PART OF KITS VB8510254 AND VB6020076	EA	1
139	6	KFFZZ	- - -	78500	E88510202	.SHIM .2 MM PART OF KITS P/N V88510254 AND V86020076	EA	1
139	6	KFFZZ	- - -	78500	E88510203	.SHIM .4 MM PART OF KITS P/N V88510254 AND V86020076	EA	1
139	6	KFFZZ	- - -	78500	E88510204	.SHIM .8 MM PART OF KITS P/N V88510254 AND V86020076	EA	1
139	6	KFFZZ	- - -	78500	E88510205	.SHIM 1.0 MM PART OF KITS P/N V88510254 AND V86020076	EA	1
139	7	KFFZZ	- - -	78500	E88510206	.HOUSING, LINK PART OF KIT P/N V88510254	EA	1
139	8	PAFZZ	5330-01-344-8935	78500	V75503486	.SEAL.OIL PART OF KIT P/N V88510254	EA	1
139	9	KFFZZ	- - -	78500	E88510209	.HOUSING, LINK PART OF KIT P/N V88510254	EA	1
139	10	PAFZZ	5315-01-344-9223	78500	V75503659	SPACER	EA	4
139	11	PBFZZ	2530-01-346-4726	78500	V88500312	PIVOT & SPDL ASSY RH	EA	1
139	11	PBFZZ	2530-01-345-2024	78500	V88500314	PIVOT & SPOL ASSY LH	EA	1
139	12	PAFZZ	5305-01-346-7724	78500	V75503665	SCREW, CAP, FLANGED 24 200 X 50/40-10.9	EA	8
139	13	PFFZZ	5340-01-363-4243	78500	V88510255	COVER, ACCESS	EA	2
139	14	PAFZZ	5310-01-377-1996	78500	40X-1239	NUT, JAM	EA	2
139	15	PAFZZ	5306-01-345-2425	78500	V75503669	BOLT.MACHINE 16 X 200 X 55-10 57/64	EA	2
139	16	KFFZZ	- - -	78500	E75503462	BEARING PART OF KITS P/N SA88510252 AND SA88510253	EA	4
139	17	KFFZZ	- - -	78500	E75503731	SEAL PART OF KIT P/N SA88510252 AND SA88510253	EA	4
139	18	PAFZZ	2520-01-350-7685	78500	V75750402	SHAFT, SHORT	EA	2
139	19	PAFZZ	2520-01-352-9164	78500	V75750400	CROSS	EA	4
139	20	PAFZZ	4730-01-355-8938	78500	V75750401	COUPLING, PIPE	EA	2

Section II. REPAIR PARTS LIST

(1) ILLUSTRATION		(2)	(3)	(4)	(5)	(6)	(7)	(8)
(a) FIG NO.	(b) ITEM NO.	SMR CODE	NATIONAL STOCK NUMBER	CAGE	PART NUMBER	DESCRIPTION USABLE ON CODE	UM	QTY INC IN UNIT
						GROUP 1104 NO. 4 AXLE PIVOT AND SPINDLE ASSEMBLY		
139	21	PAOZZ	- - -	78500	V75503714	.FITTING, LUBRICATION	EA	2
139	22	PAFZZ	2520-01-387-5823	78500	V75750403	SHAFT	EA	2
139	23	KFFZZ	- - -	78500	E75503119	RING, SNAP PART OF KIT P/N SA88510252	EA	2
139	24	PA000	2530-01-354-2945	78500	NA13102C4371	ROD ASSY, TIE NO. 4 AXLE	EA	1
139	25	PAOZZ	5315-00-013-7308	96906	MS24665-627	.PIN, COTTER 14 X 150 X 62/21	EA	2
139	26	PAOZZ	5310-01-345-3757	78500	V75700689	.NUT, PLAIN	EA	2
139	27	PAOZZ	2530-01-350-0079	78500	A3144P1030	.END, COARSE THRD RIGHT HAND, INCLUDES FITTING	EA	1
139	28	PAOZZ	4730-01-348-9511	78500	N1199N1860	.FITTING, LUBRICATION	EA	1
139	29	PAOZZ	5340-01-344-8462	78500	V75700688	.COVER, DUST	EA	2
139	30	PAOZZ	5310-01-345-2350	77640	L-10-MNS-500-X-1	.NUT, SELF-LOCKING	EA	2
139	31	PAOZZ	5306-01-344-2044	77640	L-10-BTS-5400-X-	.BOLT, MACHINE	EA	2
139	32	XAOZZ	- - -	78500	NA3102C4371	.ROD, TIE NO. 4 AXLE	EA	1
139	33	PAOZZ	2530-01-350-0080	78500	A3144Q1031	.END, FINE THRO LEFT HAND, INCLUDES FITTING	EA	1
139	34	PAOZZ	4730-01-348-9511	78500	N1199N1860	.FITTING, LUBRICATION	EA	1

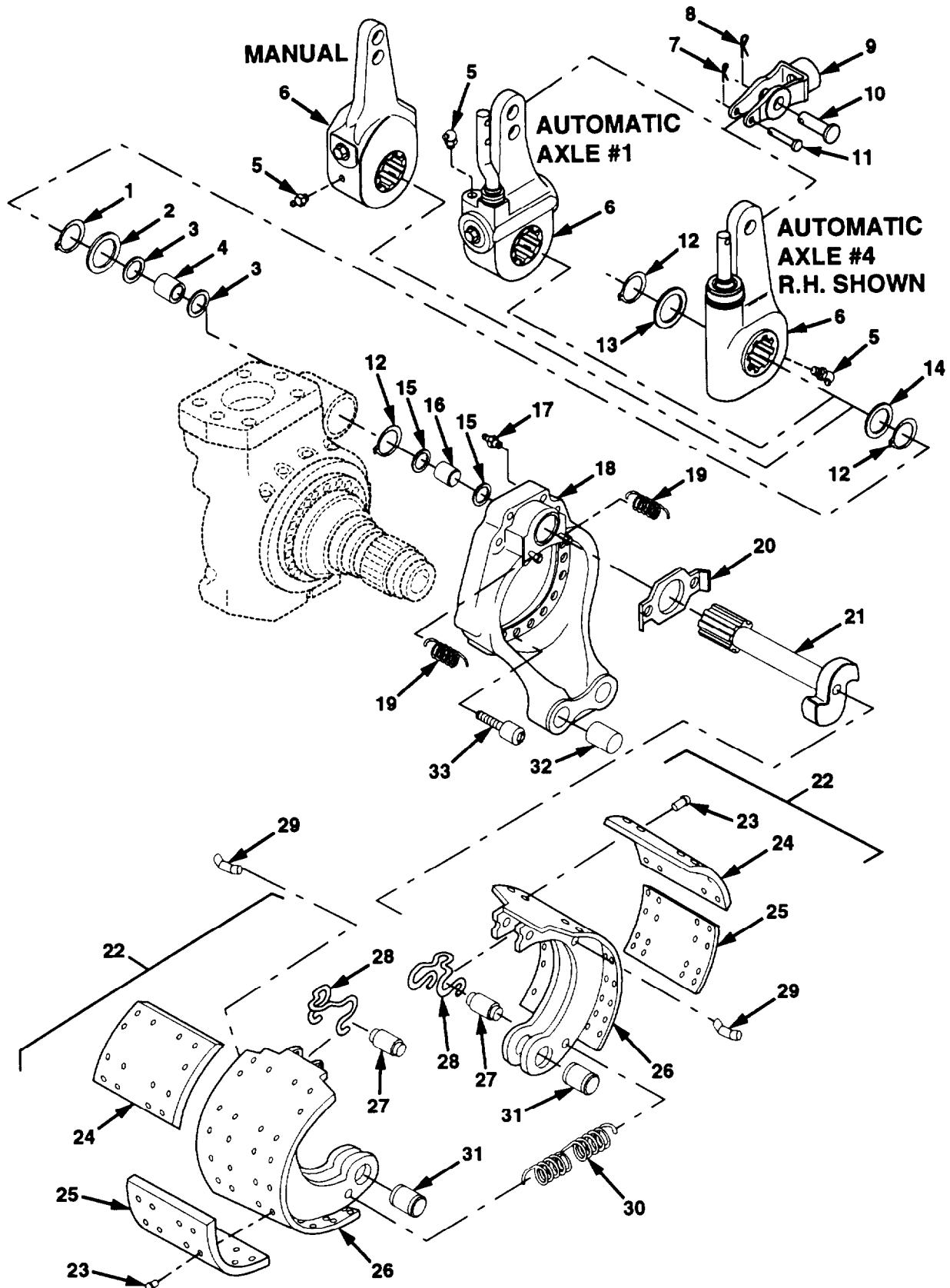

Figure 140. Brake Assemblies, No. 1 and No. 4 Axles

Section II. REPAIR PARTS LIST

(1) ILLUSTRATION		(2)	(3)	(4)	(5)	(6)	(7)	(8)
(a) FIG NO.	(b) ITEM NO.	SMR CODE	NATIONAL STOCK NUMBER	CAGE	PART NUMBER	DESCRIPTION	UM	QTY INC IN UNIT
						GROUP 1202 BRAKE ASSEMBLIES, NO. 1 AND NO. 4 AXLES		
140	1	PAFZZ	5325-01-344-2599	78500	V75503660	RING, SNAP	EA	4
140	2	PAFZZ	5310-01-345-2500	78500	V88520023	SPACER	EA	4
140	3	PAFZZ	5330-01-344-0637	78500	V75503661	SEAL, OIL	EA	8
140	4	PAFZZ	3120-01-344-0661	78500	V88520024	BEARING, SLEEVE	EA	4
140	5	PAOZZ	4730-01-348-9511	78500	N1199N1860	FITTING, LUBRICATION MANUAL SLACK ADJUSTERS, AXLES #1 AND #4	EA	4
140	5	PAOZZ	4730-01-317-0682	78500	1898-R-720	FITTING, LUBRICATION 90 DEGREE, AUTOMATIC SLACK ADJUSTERS, #1 AND #4 AXLES	EA	4
140	6	PAOZZ	- - -	78500	A13275-D-1148S	ADJUSTER, SLACK AUTOMATIC, LH, #4 AXLE	EA	1
140	6	PAOZZ	- - -	78500	A13275-E-1149S	ADJUSTER, SLACK AUTOMATIC, RH, #4 AXLE	EA	1
140	6	PAOZZ	- - -	78500	A43275H1282	ADJUSTER, SLACK AUTOMATIC, #1 AXLE	EA	2
140	6	PAOZZ	2530-01-342-8793	78500	NA133275X518	ADJUSTER, SLACK MANUAL, #4 AXLE	EA	2
140	7	PAOZZ	5315-01-092-1953	78500	K235	PIN, COTTER AUTOMATIC SLACK ADJUSTERS, #4 AXLE	EA	4
140	8	PAOZZ	5315-00-010-3389	78500	K2416	PIN, COTTER AUTOMATIC SLACK ADJUSTERS, #4 AXLE	EA	4
140	9	PAOZZ	5340-01-314-2961	78500	1245P1030	CLEVIS, ROD END AUTOMATIC SLACK ADJUSTERS, #4 AXLE	EA	4
140	10	PAOZZ	5315-01-357-0826	78500	19X1084	PIN, STRAIGHT AUTOMATIC SLACK ADJUSTERS, #4 AXLE	EA	4
140	11	PAOZZ	5315-01-315-3614	78500	19X127	PIN, STRAIGHT AUTOMATIC SLACK ADJUSTERS, #4 AXLE	EA	4
140	12	PAOZZ	5325-01-344-0808	78500	N1229Q2851	RING, SNAP	EA	12
140	13	PAOZZ	5310-01-344-5940	78500	N1229X2936	WASHER, FLAT 1.7 MM	EA	8
140	14	PAOZZ	5310-01-344-5939	78500	N122952697	WASHER, FLAT 2.60 MM	EA	4
140	15	PAFZZ	5330-01-344-0636	78500	NA1205V1556	SEAL	EA	8
140	16	PAFZZ	5365-01-344-0666	78500	N1225N378	BUSHING, CAMSHAFT	EA	8
140	17	PAOZZ	4730-01-348-9511	78500	N1199N1860	FITTING, LUERICATION	EA	12
140	18	PBFZZ	2530-01-344-5773	78500	N321125330	SPIDER, BRAKE	EA	4
140	19	PAOZZ	5360-01-344-8446	78500	N2258Q615	SPRING	EA	8
140	20	PAFZZ	5360-01-344-0806	78500	N1229N2250	WASHER, CAM HEAD	EA	4
140	21	PBFZZ	2530-01-344-8434	78500	N2210P6932	CAMHAFT, RIGHT FRONT NO. 1 AXLE	EA	1
140	21	PBFZZ	2530-01-344-8433	78500	N2210Q6933	CAMSHAFT, LEFT FRONT NO. 1 AXLE	EA	1
140	21	PBFZZ	2530-01-345-1192	78500	N2210R6934	CAMSHAFT, RIGHT NO. 4 AXLE	EA	1

Section II. REPAIR PARTS LIST

(1) ILLUSTRATION		(2)	(3)	(4)	(5)	(6)	(7)	(8)
(a) FIG NO.	(b) ITEM NO.	SMR CODE	NATIONAL STOCK NUMBER	CAGE	PART NUMBER	DESCRIPTION	USABLE ON CODE	QTY INC IN UNIT
						GROUP 1202 BRAKE ASSEMBLIES, No. 1 AND NO. 4 AXLES		
140	21	PBFZZ	2530-01-346-0724	78500	N2210S6935	CAMSHAFT, LEFT NO. 4 AXLE		EA 1
140	22	PAOFF	2530-01-343-0541	78500	A13222E2033	SHOE ASSY, BRAKE (4 PER AXLE)		EA 8
140	23	KFFZZ	- - -	97286	RV3109	.RIVET PART OF KIT P/N 2001C3		EA 28
140	24	KFFZZ	- - -	78500	22400X4210	.LINING PART OF KIT P/N 2001C3		EA 1
140	25	KFFZZ	- - -	78500	22400Y4211	.LINING PART OF KIT P/N 2001C3		EA 1
140	26	XAFZZ	- - -	78500	XA13222E2033	.SHOE, BRAKE		EA 1
140	27	PBOZZ	5315-01-344-0715	78500	N1779R18	.ROLLER, BRAKE SHOE		EA 1
140	28	PAOZZ	5340-01-344-4541	78500	N3105B210	.CLIP, RETAINING		EA 1
140	29	PAOZZ	5305-01-344-4286	78500	N19X1075	PIN, BRAKE SPRING		EA 8
140	30	PBOZZ	5360-01-351-2697	78500	N225BD1226	SPRING, RETURN		EA 8
140	31	PAOZZ	5315-01-344-0714	78500	N1259N274	PIN, SHOULDER		EA 8
140	32	PAFZZ	5365-01-344-0665	78500	N1225B496	SPACER, SLEEVE		EA 8
140	33	PAFZZ	5305-01-346-1581	78500	V75503069	SCREW, CAP, SOCKET 16 X 150 X45/45-10 57/64		EA 64

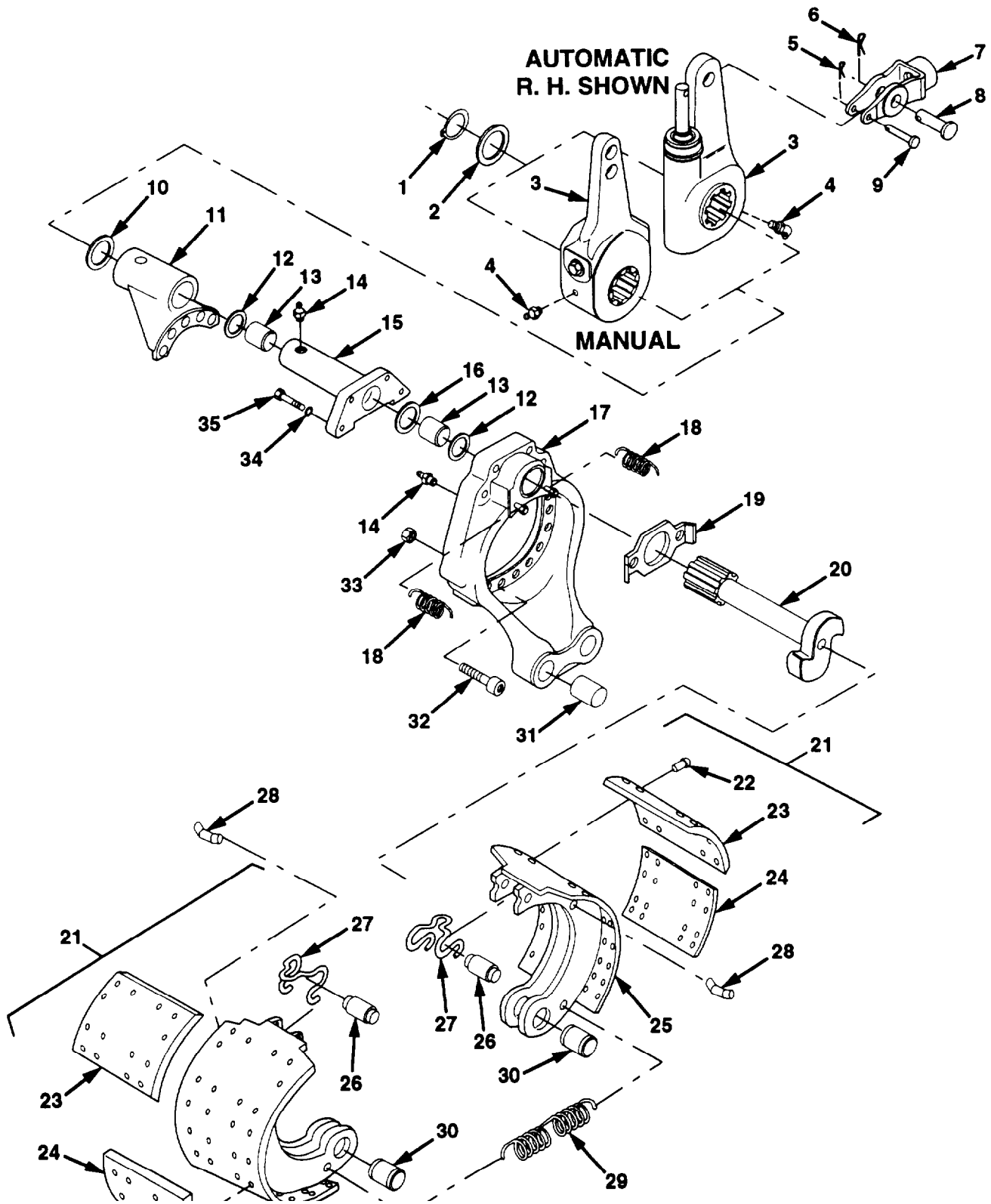

Figure 141. Brake Assemblies, No. 2 and No. 3 Axles

Section II. REPAIR PARTS LIST

(1) ILLUSTRATION		(2)	(3)	(4)	(5)	(6)	(7)	(8)
(a) FIG NO.	(b) ITEM NO.	SMR CODE	NATIONAL STOCK NUMBER	CAGE	PART NUMBER	DESCRIPTION USABLE ON CODE	UM	QTY INC IN UNIT
						GROUP 1202 BRAKE ASSEMBLIES, NO. 2 AND NO. 3 AXLES		
141	1	PAOZZ	5325-01-344-0808	78500	N1229Q2851	RING, SNAP	EA	4
141	2	PAOZZ	5310-01-344-5940	78500	N1229X2936	WASHER, FLAT 1.7 MM	EA	4
141	3	PAOZZ	- - -	78500	A13275-0-1148S	ADJUSTER, SLACK AUTOMATIC, LH, #2 AND #3 AXLES	EA	2
141	3	PAOZZ	- - -	78500	A13275-E-1149S	ADJUSTER, SLACK AUTOMATIC, RH, #2 AND #3 AXLES	EA	2
141	3	PAOZZ	2530-01-342-8793	78500	NA133275X518	ADJUSTER, SLACK MANUAL, #2 AND #3 AXLES	EA	4
141	4	PAOZZ	4730-01-348-9511	78500	N1199N1860	FITTING, LUBRICATION. MANUAL SLACK ADJUSTERS, #2 AND #3 AXLES	EA	1
141	4	PAOZZ	4730-01-317-0682	78500	1898-R-720	FITTING, LUBRICATION 90 DEGREE, AUTOMATIC SLACK ADJUSTERS, #2 AND #3 AXLES	EA	1
141	5	PAOZZ	5315-01-092-1953	78500	K235	PIN, COTTER AUTOMATIC SLACK ADJUSTERS, #4 AXLE	EA	4
141	6	PAOZZ	5315-00-010-3389	78500	K2416	PIN, COTTER AUTOMATIC SLACK ADJUSTERS, #4 AXLE	EA	4
141	7	PAOZZ	5340-01-314-2961	78500	1245P1030	CLEVIS, ROD END AUTOMATIC SLACK ADJUSTERS, #4 AXLE	EA	4
141	8	PAOZZ	5315-01-357-0826	78500	19X1084	PIN, STRAIGHT AUTOMATIC SLACK ADJUSTERS, #4 AXLE	EA	4
141	9	PAOZZ	5315-01-315-3614	78500	19X127	PIN, STRAIGHT AUTOMATIC SLACK ADJUSTERS, #4 AXLE	EA	4
141	10	PAOZZ	5310-01-344-5939	78500	N122952697	WASHER, FLAT 2.60 MM	EA	4
141	11	PAFZZ	3130-01-344-4407	78500	V88520015	BEARING	EA	4
141	12	PAFZZ	5330-01-344-0636	78500	NA1205V1556	SEAL	EA	8
141	13	PAFZZ	5365-01-344-0666	78500	N1225N378	BUSHING, CAMSHAFT	EA	8
141	14	PAOZZ	4730-01-348-9511	78500	N1199N1860	FITTING, LUBRICATION	EA	12
141	15	PBFZZ	5340-01-350-7073	78500	NA13299Q6413	BRACKET, CAMSHAFT	EA	4
141	16	PAFZZ	5330-01-345-4721	78500	N177951024	SEAL, OIL	EA	4
141	17	PBFZZ	2530-01-344-5773	78500	N321125330	SPIDER, BRAKE	EA	4
141	18	PAOZZ	5360-01-344-8446	78500	N2258Q615	SPRING	EA	8
141	19	PAFZZ	5360-01-344-0806	78500	N1229N2250	WASHER, CAM HEAD	EA	4
141	20	PBFZZ	2530-01-346-6569	78500	N2210R6830	CAMSHAFT, RIGHT	EA	2
141	20	PBFZZ	2530-01-346-6568	78500	N2210S6831	CAMSHAFT, LEFT	EA	2

Section II. REPAIR PARTS LIST

(1) ILLUSTRATION		(2)	(3)	(4)	(5)	(6) DESCRIPTION	(7)	(8)
(a) FIG 40.	(b) ITEM NO.	SMR CODE	NATIONAL STOCK NUMBER	CAGE	PART NUMBER	USABLE ON CODE	UM	QTY INC IN UNIT
						GROUP 1202 BRAKE ASSEMBLIES. NO. 2 AND NO. 3 AXLES		
141	21	PAOFF	2530-01-343-0541	78500	A13222E2033	SHOE ASSY, BRAKE (4 PER AXLE)	EA	8
141	22	KFFZZ	- - -	97286	RV3109	.RIVET PART OF KIT P/N 2001C3	EA	28
141	23	KFFZZ	- - -	78500	22400X4210	.LINING, PART OF KIT P/N 2001C3	EA	1
141	24	KFFZZ	- - -	78500	22400Y4211	.LINING PART OF KIT P/N 2001C3	EA	1
141	25	XAFZZ	- - -	78500	XA13222E2033	SHOE, BRAKE	EA	1
141	26	PBOZZ	5315-01-344-0715	78500	N1779R18	.ROLLER, BRAKE SHOE	EA	1
141	27	PAOZZ	5340-01-344-4541	78500	N3105B210	.CLIP, RETAINING	EA	1
141	28	PAOZZ	5305-01-344-4286	78500	N19X1075	PIN, BRAKE SPRING	EA	8
141	29	PBOZZ	5360-01-351-2697	78500	N2258D1226	SPRING, RETURN	EA	8
141	30	PAOZZ	5315-01-344-0714	78500	N1259N274	PIN, SHOULDER	EA	8
141	31	PAFZZ	5365-01-344-0665	78500	N1225B496	SPACER, SLEEVE	EA	8
141	32	PAFZZ	5305-01-345-4645	78500	V75503564	SCREW, CAP, SOCKET 16 X 200 X 100 X 40-10 57/64	EA	40
141	32	PAFZZ	5305-01-345-4646	78500	V75503651	SCREW, CAP, SOCKET 16 X 200 X 100 X 44-10 57/64	EA	20
141	33	PAFZZ	5310-01-344-6740	78500	V75503336	NUT, SELF-LOCKING	EA	60
141	34	PAFZZ	5310-01-344-8254	78500	NWA18	WASHER, LOCK	EA	16
141	35	PAFZZ	5305-01-345-4927	78500	NS2812P2	SCREW, CAP, HEX	EA	16

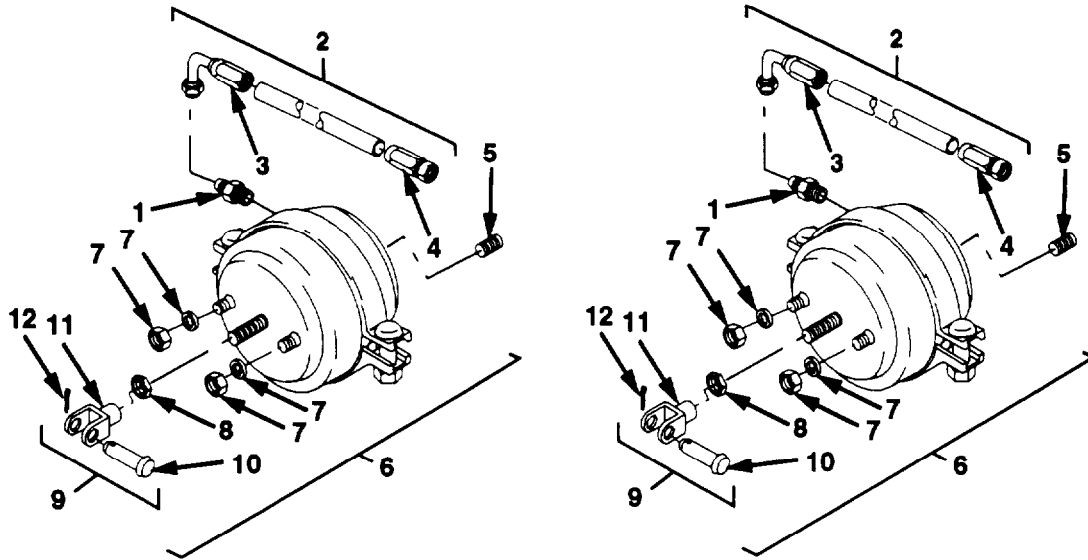

NO. 1 AXLE

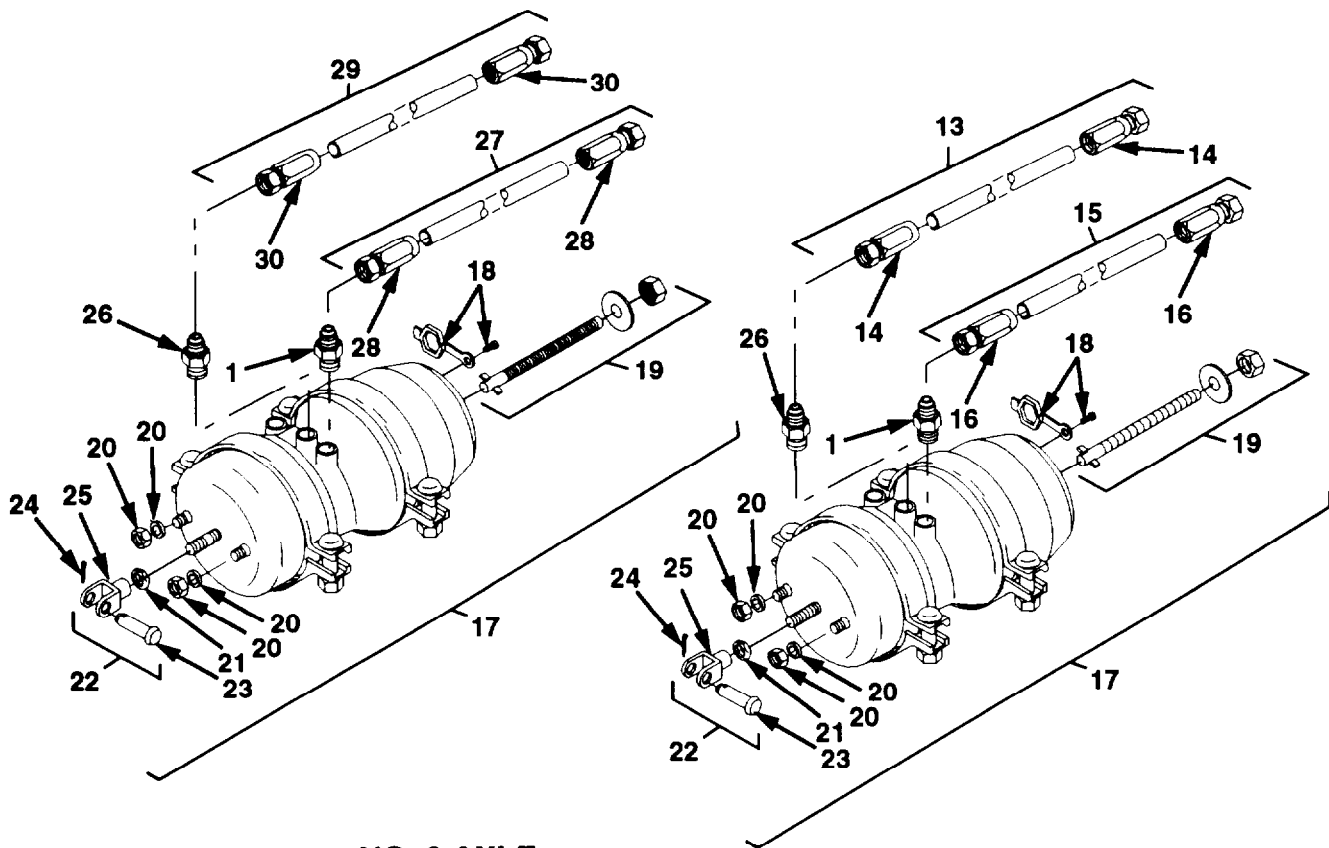

NO. 2 AXLE

Figure 142. Brake Chamber Assemblies (Sheet 1 of 2)

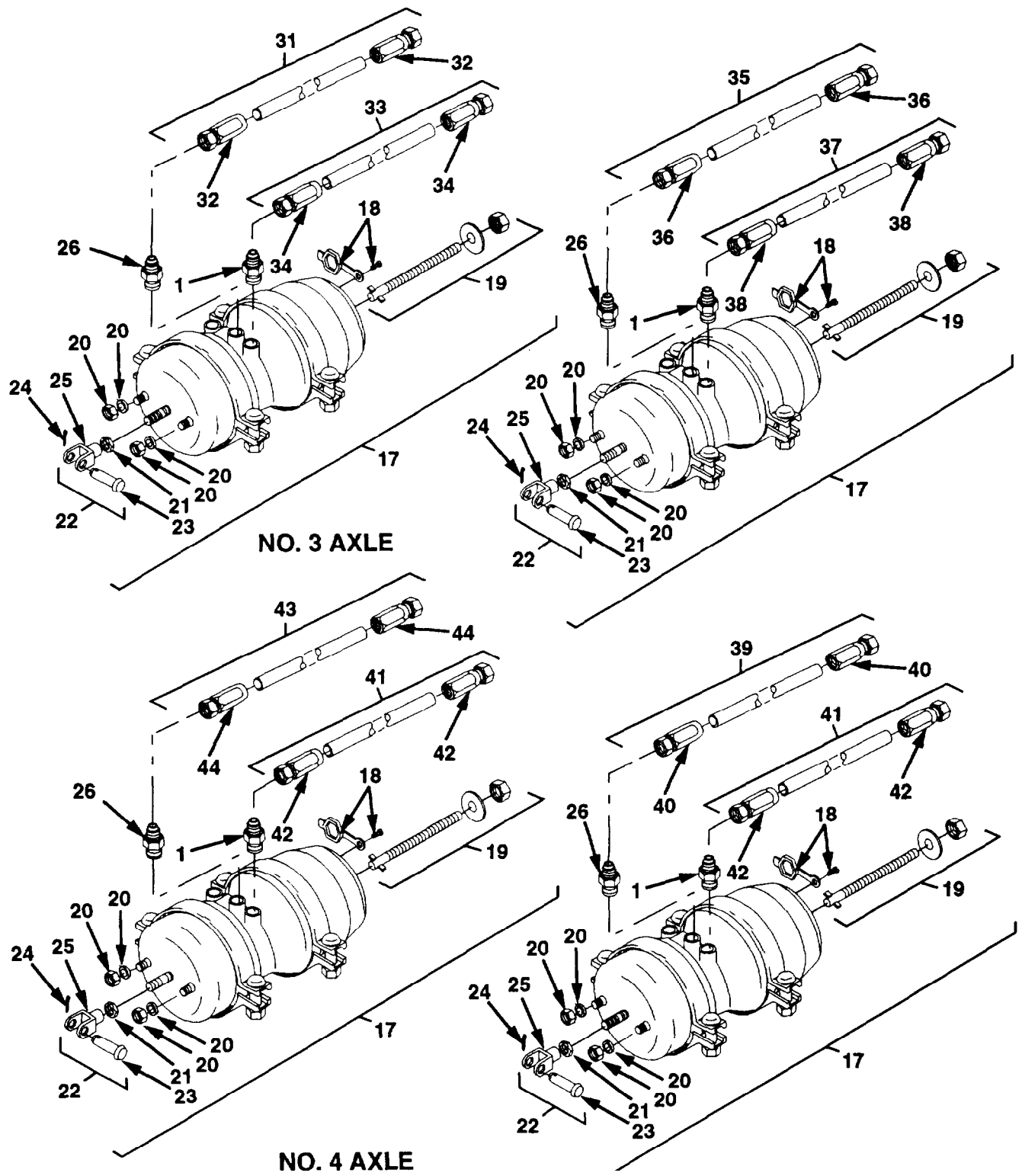

Figure 142. Brake Chamber Assemblies (Sheet 2 of 2)

Section II. REPAIR PARTS LIST

(1) ILUSTRATION		(2)	(3)	(4)	(5)	(6)	(7)	(8)
(a) FIG NO.	(b) ITEM NO.	SMR CODE	NATIONAL STOCK NUMBER	CAGE	PART NUMBER	DESCRIPTION USABLE ON CODE	UM	QTY INC IN UNIT
						GROUP 1208 BRAKE CHAMBER ASSEMBLIES		
142	1	PAOZZ	4730-00-469-0442	27235	150-410GPC344	ADAPTER	EA	8
142	2	MOOOO	- - -	45152	2012600-25	HOSE ASSEMBLY MAKE FROM PART NUMBER FC350-08, CAGE 01276, APPROXIMATELY 25 INCHES LONG.	EA	2
142	3	PAOZZ	4730-00-878-2822	01276	190297-8S	.ELBOW, TUBE TO HOSE	EA	1
142	4	PAOZZ	4730-00-684-7441	01276	411-8S	ADAPTER, STRAIGHT	EA	1
142	5	PFOZZ	4730-00-842-7841	24617	444626	PLUG, PIPE	EA	2
142	6	PAOOO	2530-01-368-7693	48100	1430240	CHAMBER, BRAKE MANUAL SLACK ADJUSTER, #1 AXLE	EA	2
142	6	PAOOO	- - -	48100	1430352	CHAMBER, BRAKE AUTOMATIC SLACK ADJUSTER, X1 AXLE	EA	2
142	7	PAOZZ	5310-01-316-5096	48100	9002001	.NUT.W/WASHER	EA	2
142	8	PAOZZ	5310-01-313-3480	46100	8130004	.NUT, HEX	EA	1
142	9	PBOOO	5340-01-355-5137	48100	8292002	.YOKE ASSEMBLY MANUAL SLACK ADJUSTERS ONLY	EA	1
142	10	PAOZZ	5315-01-367-3992	48100	8038002	..PIN, YOKE MANUAL SLACK ADJUSTERS ONLY	EA	1
142	11	PBOZZ	5340-01-368-1605	48100	8092004	..YOKE MANUAL SLACK ADJUSTERS ONLY	EA	1
142	12	PAOZZ	5315-00-839-5822	96906	624665-353	..PIN, COTTER MANUAL SLACK ADJUSTERS ONLY	EA	1
142	13	MOOOO	- - -	45152	2012920-49	HOSE ASSEMBLY MAKE FROM PART NUMBER FC350-06, CAGE 01276. APPROXIMATELY 49 INCHES LONG.	EA	1
142	14	PAOZZ	4730-01-065-7552	01276	411-65	.ADAPTER, STRAIGHT	EA	2
142	15	MOOOO	- - -	45152	2013590-55	HOSE ASSEMBLY MAKE FROM PART NUMBER FC350-06, CAGE 01276, APPROXIMATELY 55 INCHES LONG.	EA	1
142	16	PAOZZ	4730-00-684-7441	01276	411-8S	.ADAPTER, STRAIGHT	EA	2
142	17	PAOOO	- - -	48100	3430158	CHAMBER, BRAKE NO. 2 AND 3 AXLES	EA	4
142	17	PAOOO	2530-01-361-5184	48100	3430159	CHAMBER, BPAKE NO. 4 AXLE	EA	2
142	18	PAOZZ	5340-01-367-6668	48100	9019005	.PLUG, CAP W/ SCREW	EA	1
142	19	PAOZZ	5306-01-313-9961	48100	9007003	.BOLT, RELEASE	EA	1
142	20	PAOZZ	5310-01-316-5096	48100	9002001	.NUT, W/WASHER	EA	2
142	21	PAOZZ	5310-01-313-3480	48100	8130004	.NUT, HEX MANUAL	EA	1
142	22	PBOOO	5340-01-355-5137	48100	8292002	.YOKE ASSEMBLY MANUAL SLACK ADJUSTERS ONLY	EA	1
142	23	PAOZZ	5315-01-367-3992	48100	8038002	..PIN, YOKE MANUAL SLACK ADJUSTERS ONLY	EA	1
142	24	PAOZZ	5315-00-839-5822	96906	MS24665-353	..PIN, COTTER MANUAL SLACK ADJUSTERS ONLY	EA	1
142	25	PBOZZ	5340-01-368-1605	48100	8092004	..YOKE MANUAL SLACK ADJUSTERS ONLY	EA	1

Section II. REPAIR PARTS LIST

(1) ILLUSTRATION		(2)	(3)	(4)	(5)	(6)	(7)	(8)
(a) FIG NO.	(b) ITEM NO.	SMR CODE	NATIONAL STOCK NUMBER	CAGE	PART NUMBER	DESCRIPTION USABLE ON CODE	UM	QTY INC IN UNIT
						GROUP 1208 BRAKE CHAMBER ASSEMBLIES		
142	26	PAOZZ	4730-00-683-8979	81343	6-6-070102BA	ADAPTER	EA	6
142	27	MOOOO	- - -	45152	2013520-40	HOSE ASSEMBLY MAKE FROM PART NUMBER FC350-08, CAGE 01276, APPROXIMATELY 40 INCHES LONG.	EA	1
142	28	PAOZZ	4730-00-684-7441	01276	411-8S	.ADAPTER, STRAIGHT	EA	2
142	29	MOOOO	- - -	45152	2012900-42	HOSE ASSEMBLY MAKE FROM PART NUMBER FC350-06, CAGE 01276, APPROXIMATELY 42 INCHES LONG	EA	1
142	30	PAOZZ	4730-01-065-7552	01276	411-6S	.ADAPTER, STRAIGHT	EA	2
142	31	MOOOO	- - -	45152	2012890-25	HOSE ASSEMBLY MAKE FROM PART NUMBER FC350-06, CAGE 01276, APPROXIMATELY 25 INCHES LONG.	EA	1
142	32	PAOZZ	4730-01-065-7552	01276	411-6S	.ADAPTER, STRAIGHT	EA	2
142	33	MOOOO	- - -	45152	2013640-21	HOSE ASSEMBLY MAKE FROM PART NUMBER FC350-08, CAGE 01276, APPROXIMATELY 21 INCHES LONG.	EA	1
142	34	PAOZZ	4730-00-684-7441	01276	411-8S	.ADAPTER, STRAIGHT	EA	2
142	35	MOOOO	- - -	45152	2012880-35	HOSE ASSEMBLY MAKE FROM PART NUMBER FC350-06, CAGE 01276, APPROXIMATELY 35 INCHES LONG.	EA	1
142	36	PAOZZ	4730-01-065-7552	01276	411-6S	.ADAPTER, STRAIGHT	EA	2
142	37	MOOOO	- - -	45152	2013560-38	HOSE ASSEMBLY MAKE FROM PART NUMBER FC350-08, CAGE 01276, APPROXIMATELY 38 INCHES LONG.	EA	1
142	38	PAOZZ	4730-00-684-7441	01276	411-8S	.ADAPTER, STRAIGHT	EA	2
142	39	MOOOO	- - -	45152	2012850-15	HOSE ASSEMBLY MAKE FROM PART NUMBER FC350-06, CAGE 01276, APPROXIMATELY 15 INCHES LONG.	EA	1
142	40	PAOZZ	4730-01-065-7552	01276	411-6S	.ADAPTER, STRAIGHT	EA	2
142	41	MOOOO		45152	2013650-16	HOSE ASSEMBLY MAKE FROM PART NUMBER FC350-08, CAGE 01276, APPROXIMATELY 16 INCHES LONG.	EA	2
142	42	PAOZZ	4730-00-684-7441	01276	411-8S	.ADAPTER, STRAIGHT	EA	2
142	43	MOOOO	- - -	45152	2012910-14	HOSE ASSEMBLY MAKE FROM PART NUMBER FC350-06, CAGE 01276, APPROXIMATELY 14 INCHES LONG.	EA	1
142	44	PAOZZ	4730-01-065-7552	01276	411-6S	.ADAPTER, STRAIGHT	EA	2

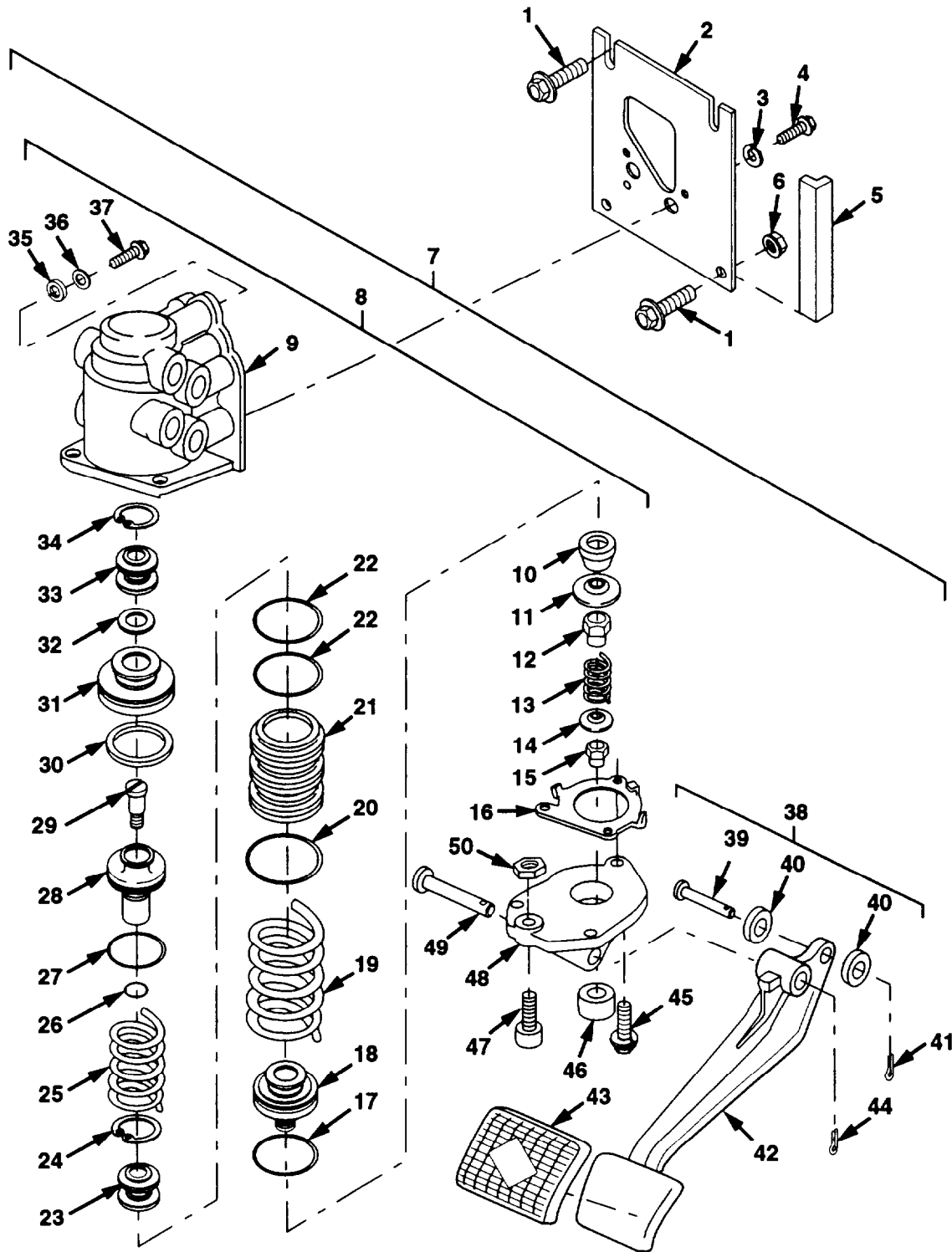

Figure 143. Treadle Valve Assembly

Section II. REPAIR PARTS LIST

(1) ILLUSTRATION		(2)	(3)	(4)	(5)	(6)	(7)	(8)
(a) FIG NO.	(b) ITEM NO.	SMR CODE	NATIONAL STOCK NUMBER	CAGE	PART NUMBER	DESCRIPTION USABLE ON CODE	UM	QTY INC IN UNIT
						GROUP 1208 TREADLE VALVE ASSEMBLY		
143	1	PAOZZ	1305-01-340-0225	45152	1754210	SCREW, CAP, FLANGED 5/16-18 X 1	EA	4
143	2	PFOZZ	2990-01-156-8301	45152	1353510	BRACKET, ENGINE	EA	1
143	3	PAOZZ	1310-00-637-954	96906	MS35338-46	WASHER, LOCK 3/8	EA	3
143	4	PAOZZ	905-00-269-321	96906	MS90725-60	SCREW, CAP, HEX 3/8-16 X 1	EA	3
143	5	MOOZZ	- - -	45152	269470X-5	MOLDING, QUICKEDGE MAKE FROM PART NUMBER 75000317, CAGE 78175. APPROXIMATELY 5 INCHES LONG.	EA	1
143	6	PAOZZ	1310-01-340-567	45152	1333510	NUT, SELF-LOCKING 5/16-18	EA	2
143	7	PBOFF	2530-01-132-9144	06853	288268	VALVE, BRAKE PNEU	EA	1
143	8	PBFFF	2530-01-206-3591	06853	288383	..VALVE ASSY, BRAKE	EA	1
143	9	XAFZZ		06853	288270	..BODY ASSEMBLY	EA	1
143	10	KFFZZ	- - -	11083	5D768	..MOUNT, RESILIENT PART OF KIT P/N 289352	EA	1
143	11	XAFZZ	- - -	06853	290187	..SEAT, SPRING	EA	1
143	12	KFFZZ	- - -	06853	290188	..NUT, SLEEVE PART OF KIT P/N 289352	EA	1
143	13	KFFZZ	- - -	06853	290185	..SPRING, HELICAL, COMP PART OF KIT P/N 289352	EA	1
143	14	XAFZZ	- - -	06853	290189	..GUIDE, SPRING	EA	1
143	15	KFFZZ	- - -	96906	MS21044D3	..NUT, SELF-LOCKING PART OF KIT P/N 289352	EA	1
143	16	PFFZZ	1040-01-155-579	06853	294515	..RETAINER, PLATE	EA	1
143	17	KFFZZ		06853	298453	..PACKING, PREFORMED PART OF KIT P/N 289352	EA	1
143	18	XAFZZ	- - -	06853	247222	..PISTON, LOWER	EA	1
143	19	KFFZZ	- - -	06853	247231	..SPRING, HELICAL, COMP PART OF KIT P/N 289352	EA	1
143	20	KFFZZ		06853	247235	..PACKING, PREFORMED PART OF KIT P/N 289352	EA	1
143	21	XAFZZ	- - -	06853	288772	..BODY, PISTON	EA	1
143	22	KFFZZ	- - -	06853	247233	..PACKING, PREFORMED PART OF KIT P/N 289352	EA	2
143	23	KFFZZ	- - -	06853	279754	..GUIDE, VALVE STEM PART OF KIT P/N 289352	EA	1
143	24	XAFZZ	- - -	06853	24035	..CLIP, RETAINING	EA	1
143	25	KFFZZ	- - -	06853	247224	..SPRING, HELICAL, COMP PART OF KIT P/N 289352	EA	1
143	26	KFFZZ	- - -	06853	239136	..PACKING, PREFORMED PART OF KIT P/N 289352	EA	1
143	27	KFFZZ	- - -	06853	247226	..PACKING, PREFORMED PART OF KIT P/N 289352	EA	1
143	28	XAFZZ	- - -	06853	290202	..PISTON, VALVE	EA	1
143	29	XAFZZ	- - -	06853	290186	..SCREW, SHOULDER	EA	1

Section II. REPAIR PARTS LIST

(1) ILLUSTRATION		(2)		(3)	(4)	(5)	(6) DESCRIPTION	(7)	(8)
(a) FIG NO.	(b) ITEM NO.	SMR CODE	NATIONAL STOCK NUMBER	CAGE	PART NUMBER	USABLE ON CODE	UM	QTY	INC IN UNIT
							GROUP 1208 TREADLE VALVE ASSEMBLY		
143	29	XAFZZ	- - -	06853	290186			EA	1
143	30	KFFZZ	- - -	06853	247234			EA	1
143	31	XAFZZ	- - -	06853	247213			EA	1
143	32	KFFZZ	- - -	06853	247221			EA	1
143	33	KFFZZ	- - -	06853	283304			EA	1
143	34	XAFZZ	- - -	96906	615627-1137			EA	1
143	35	KFFZZ	- - -	06853	246368			EA	1
143	36	XAFZZ	- - -	06853	246369			EA	1
143	37	XAFZZ	- - -	06853	246370			EA	1
143	38	PFOOO	2540-01-155-0377	06853	281748			EA	1
143	39	PAOZZ	5315-01-105-9475	06853	200981			EA	1
143	40	PADZZ	3120-01-132-5579	06853	245118			EA	2
143	41	PADZZ	5315-00-019-0777	96906	624665-291			EA	1
143	42	XADZZ	- - -	06853	245157			EA	1
143	43	PADZZ	2540-01-155-3557	06853	246279			EA	1
143	44	PADZZ	5315-00-019-0777	96906	MS24665-291			EA	1
143	45	PAFZZ	5305-01-133-7193	06853	237757			EA	3
143	46	PAFZZ	4820-01-104-9313	06853	244680			EA	1
143	47	PAFZZ	5305-01-133-7193	06863	243890			EA	1
143	48	PBFZZ	2530-01-123-3105	06853	247268			EA	1
143	49	PPOZZ	5315-01-112-4507	06853	240445			EA	1
143	50	PAFZZ	5310-01-133-7216	06853	230250			EA	1

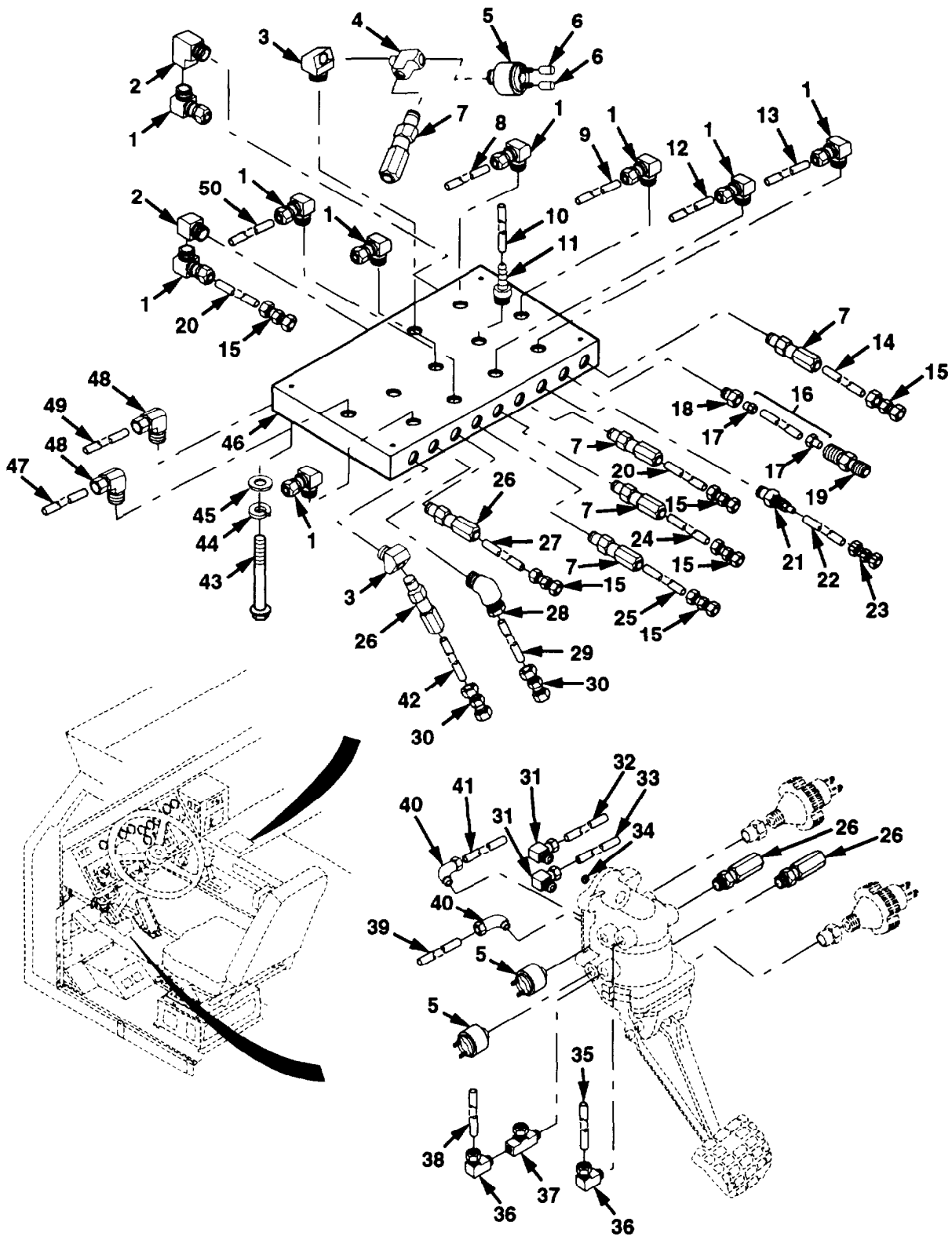

Figure 144. Cab Air Hoses and Tubing (Sheet 1 of 5)

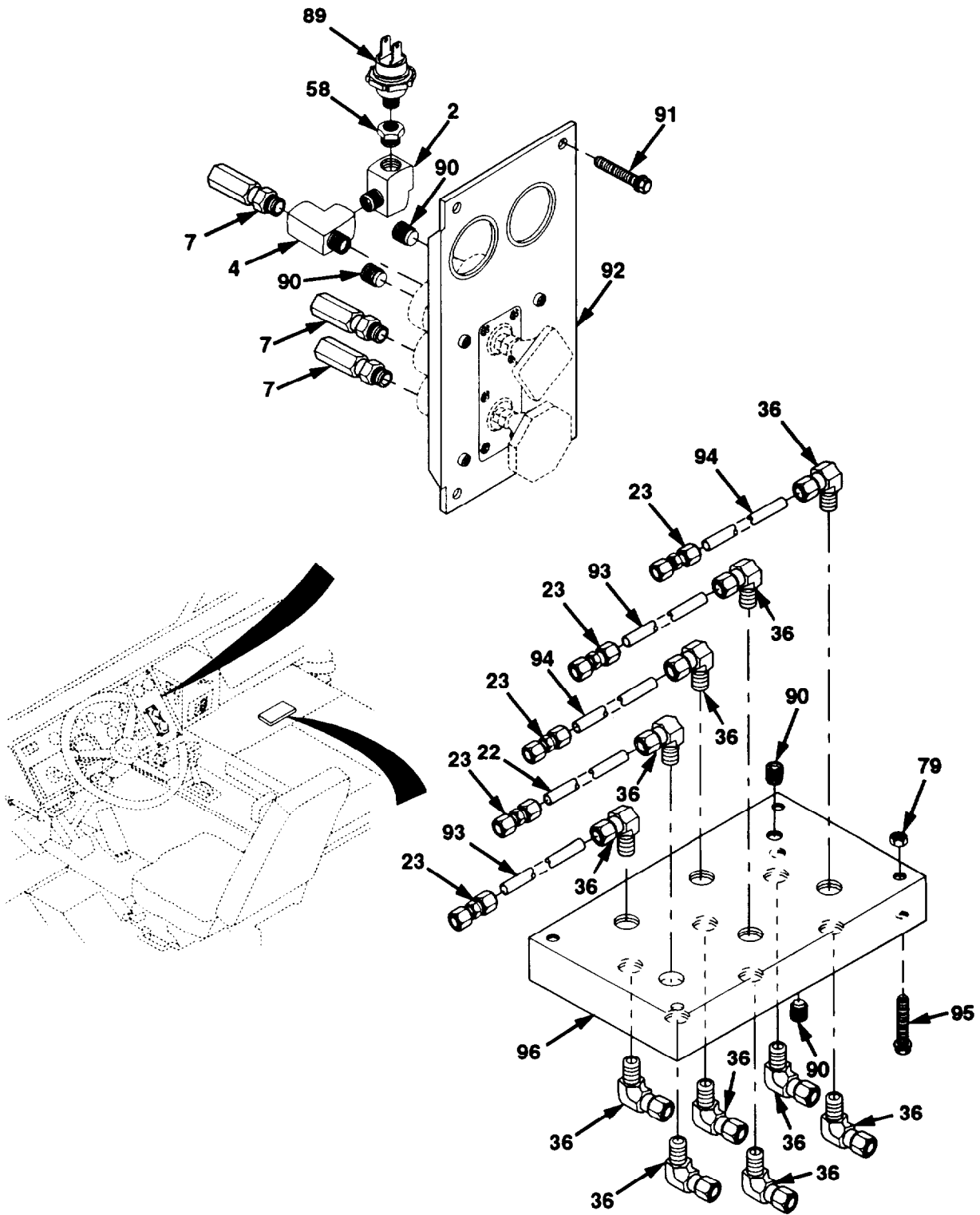

Figure 144. Cab Air Hoses and Tubing (Sheet 3 of 5)

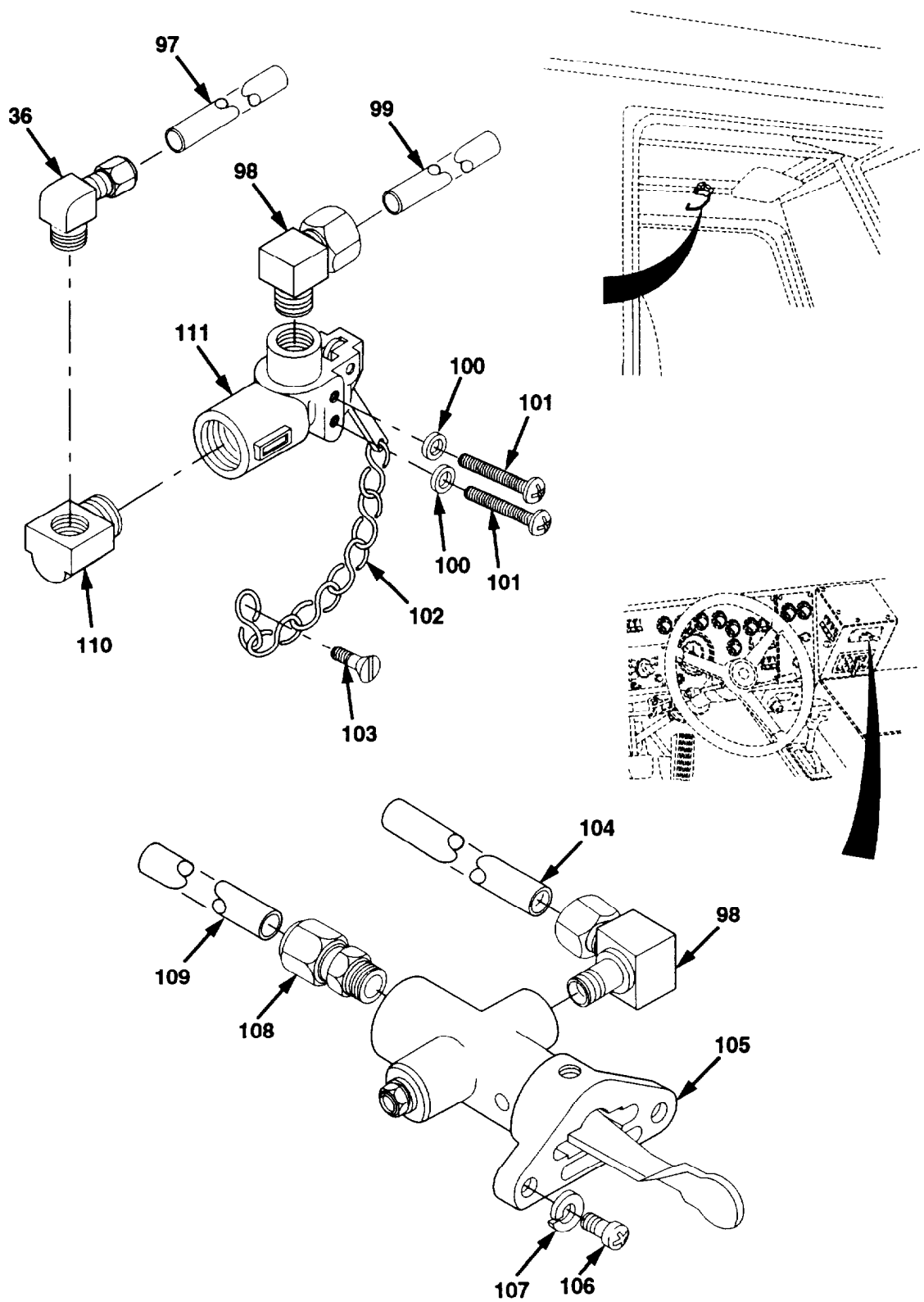

Figure 144. Cab Air Hoses and Tubing (Sheet 4 of 5)

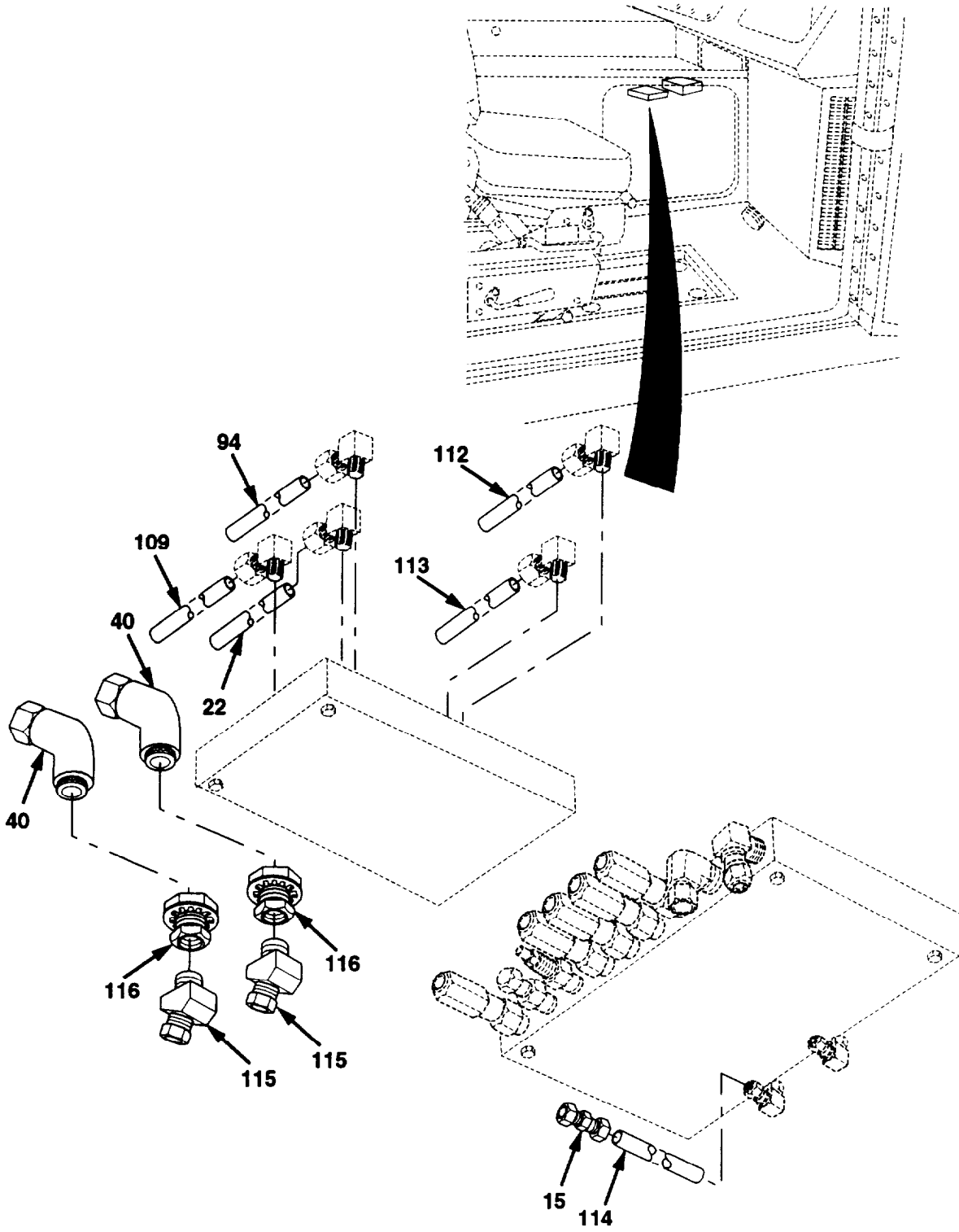

Figure 144. Cab Air Hoses and Tubing (Sheet 5 of 5)

Section II. REPAIR PARTS LIST

(1) LUSTRATION		(2)	(3)	(4)	(5)	(6)	(7)	(8)
(a) FIG NO.	(b) ITEM NO.	SMR CODE	NATIONAL STOCK NUMBER	CAGE	PART NUMBER	DESCRIPTION USABLE ON CODE	UM	QTY INC IN UNIT
						GROUP 1208 CAB AIR HOSES AND TUBING		
144	1	PFOZZ	4730-00-069-1187	93061	269NTA-6-4	ELBOW, PIPE TO TUBE	EA	9
144	2	PFOZZ	4730-01-240-6108	93061	2202PA-4-4	ELBOW, PIPE	EA	4
144	3	PFOZZ	4730-00-278-4497	79470	3350X4	ELBOW, PIPE TO TUBE	EA	2
144	4	PFOZZ	4730-00-277-9615	93061	2225P-4	TEE, PIPE	EA	3
144	5	PAOZZ	5930-01-076-4114	06853	286416	SWITCH-PRESSURE	EA	3
144	6	PAOZZ	5340-01-419-2946	15819	SC.142-1/4701-89	CAP, STUD	EA	2
144	7	PAOZZ	4730-01-062-2570	79470	1468X6	ADAPTER, STRAIGHT	EA	11
144	8	MOZZ	- - -	45152	23323FX-44	TUBING, NYLON MAKE FROM PART NUMBER 246115, CAGE 06853, APPROXIMATELY 44 INCHES LONG.	EA	1
144	9	MOOZZ	- - -	45152	1605300-46	TUBING, NYLON MAKE FROM PART NUMBER PFT-6B-YEL, CAGE 61424, APPROXIMATELY 46 INCHES LONG.	EA	1
144	10	MOOZZ	- - -	45152	40AW168-50	TUBING, NONMETALLIC MAKE FROM PART NUMBER 846-50, CAGE 60703, APPROXIMATELY 50 INCHES LONG.	EA	1
144	11	PFOZZ	4730-01-328-2272	72661	BN-152	ADAPTER, STRAIGHT	EA	2
144	12	MOOZZ	- - -	45152	23323FX-15	TUBING, NYLON MAKE FROM PART NUMBER 246115, CAGE 06853, APPROXIMATELY 15 INCHES LONG.	EA	1
144	13	MOOZZ	- - -	45152	23323FX-19	TUBING, NYLON MAKE FROM PART NUMBER 246115. CAGE 06853, APPROXIMATELY 19 INCHES LONG.	EA	1
144	14	MOOZZ	- - -	45152	1605300-10	TUBING, NYLON MAKE FROM PART NUMBER PFT-6B-YEL. CAGE 61424, APPROXIMATELY 10 INCHES LONG.	EA	1
144	15	PAOZZ	4730-01-133-9866	93061	62NTA-6	NIPPLE, TUBE	EA	7
144	16	MOOOO	- - -	45152	2012820-18	HOSE ASSEMBLY MAKE FROM PART NUMBER FC350-04, CAGE 01276, APPROXIMATELY 18 INCHES LONG.	EA	1
144	17	PAOZZ	4730-00-217-2429	01276	401-4S	.ADAPTER, STRAIGHT	EA	2
144	18	PFOZZ	4730-00-277-7905	01276	2021-4-4B	ADAPTER, STRAIGHT	EA	1
144	19	PFOZZ	4730-00-825-7304	96906	MS51501A4	NIPPLE, TUBE	EA	1
144	20	MOOZZ	- - -	45152	23323FX-14	TUBING, NYLON MAKE FROM PART NUMBER 246115, CAGE 06853, APPROXIMATELY 14 INCHES LONG.	EA	2
144	21	PFOZZ	4730-01-091-9212	79470	1468X4X4	ADAPTER, STRAIGHT	EA	5

Section II. REPAIR PARTS LIST

(1) ILLUSTRATION		(2)		(3)	(4)	(5)	(6) DESCRIPTION	(7)	(8)
(a) FIG NO.	(b) ITEM NO.	SMR CODE	NATIONAL STOCK NUMBER	CAGE	PART NUMBER	USABLE ON CODE	UM	QTY INC IN UNIT	
							GROUP 1208 CAB AIR HOSES AND TUBING		
144	2	MOOZZ	- - -	45152	23319FX-12		EA	2	
144	23	PAOZZ	1730-01-091-4012	93061	62NTA-4		EA	6	
144	4	MOOZZ	- - -	45152	1605270-10		EA	1	
144	25	MOOZZ	- - -	45152	1605300-12		EA	1	
144	26	PAOZZ	730-01-090-3237	93061	6BNTA-8-4		EA	4	
144	17	MOOZZ	- - -	45152	1605150-14		EA	1	
144	18	PFOZZ	1730-01-174-9405	79470	1480X6		EA	1	
144	29	MOOZZ	- - -	45152	1605160-12		EA	1	
144	10	PAOZZ	1730-01-134-3565	93061	62NTA-8		EA	2	
144	11	PFOZZ	1730-00-143-9282	93061	269NTA-6-8		EA	2	
144	12	MOOZZ	- - -	45152	1605160-46		EA	1	
144	13	MOOZZ	- - -	45152	1605270-47		EA	1	
144	34	PFOZZ	4730-00-044-4685	93061	219P-2		EA	1	
144	35	MOOZZ		45152	1605170-42		EA	1	
144	36	PFOZZ	4730-01-086-4064	93061	269NTA-4-4		EA	15	
144	37	PFOZZ	4730-00-457-6228	30327	476-F-06X04X04		EA	1	
144	38	MOOZZ	- - -	45152	1605260-43		EA	1	
144	39	MOOZZ	- - -	45152	1656500-64		EA	1	

Section II. REPAIR PARTS LIST

(1)		(2)		(3)	(4)	(5)	(6)	(7)	(8)
ILLUSTRATION				NATIONAL STOCK NUMBER	CAGE	PART NUMBER	DESCRIPTION USABLE ON CODE	UM	QTY
(a) FIG NO.	(b) ITEM NO.	SMR CODE	INC IN UNIT						
							GROUP 1208 CAB AIR HOSES AND TUBING		
144	40	PFOZZ	4730-01-102-4123	81343	10-8 100202BA	ELBOW, MALE		EA	2
144	41	M0OZZ	- - -	45152	1656490-67	TUBING, NYLON MAKE FROM PART NUMBER PFT-10B-RED-250, CAGE 87373, APPROXIMATELY 67 INCHES LONG.		EA	1
144	42	M0OZZ	- - -	45152	1605280-14	TUBING, NYLON MAKE FROM PART NUMBER PFT-BB-GRN-500, CAGE 87373, APPROXIMATELY 14 INCHES LONG.		EA	1
144	43	PAOZZ	5305-01-203-8360	45152	1337630	SCREW, CAP 1/4-20 X 1 3/4		EA	4
144	44	PAOZZ	5310-00-582-5965	96906	M535338-44	WASHER, LOCK, 1/4		EA	8
144	45	PAOZZ	5310-00-809-4058	96906	MS27183-10	WASHER, FLAT 1/4		EA	4
144	46	PFOZZ	2530-01-158-7561	45152	1336600	MANIFOLD, AIR BRAKE		EA	1
144	47	M0OZZ	- - -	45152	1605150-44	TUBING, NYLON MAKE FROM PART NUMBER PFT-8B-RED-500, CAGE 87373, APPROXIMATELY 44 INCHES LONG,		EA	1
144	48	PAOZZ	4730-01-115-7362	93061	1469X8X4	ELBOW, PIPE TO TUBE		EA	2
144	49	M0OZZ	- - -	45152	1605280-44	TUBING, NYLON MAKE FROM PART NUMBER PFT-8B-GRN-500, CAGE 87373, APPROXIMATELY 44 INCHES LONG.		EA	1
144	50	M0OZZ	- - -	45152	1605300-41	TUBING, NYLON MAKE FROM PART NUMBER PFT-6B-YEL, CAGE 61424, APPROXIMATELY 41 INCHES LONG.		EA	1
144	51	PFOZZ	4730-01-134-1278	79470	1469X6X2	ELBOW, PIPE TO TUBE		EA	1
144	52	M0OZZ	- - -	45152	23319FX-4	TUBING, NYLON MAKE FROM PART NUMBER 23319FX, CAGE 45152, APPROXIMATELY 4 INCHES LONG.		EA	2
144	53	PFOZZ	4730-01-085-6577	79470	1469X4X6	ELBOW, PIPE TO TUBE		EA	4
144	54	PAOZZ	5930-00-548-5484	13445	8626	SWITCH, PUSH		EA	1
144	55	PFOZZ	4730-00-595-0251	79470	3600X2	TEE, PIPE		EA	1
144	56	PFOZZ	4730-01-134-6991	79470	1480X4	ELBOW, PIPE TO TUBE		EA	1
144	57	PAOZZ	- - -	24346	AV101	BREATHER		EA	1
144	58	PFOZZ	4730-00-196-0930	96906	MS14315-1XA	BUSHING, PIPE		EA	2
144	59	PFOZZ	4730-00-202-6491	93061	209P-6-4	BUSHING, PIPE		EA	1
144	60	PAOZZ	5310-01-340-5671	45152	1333510	NUT, SELF-LOCKING 5/16-18		EA	1
144	61	PAOZZ	4820-00-728-7467	06853	278614	VALVE, LINEAR		EA	2
144	62	PFOZZ	1730-01-081-5546	93061	271NTA-4-4	TEE, PIPE TO TUBE		EA	2
144	63	PFOZZ	5340-01-348-8406	45152	1846740	BRACKET, VALVE		EA	1

Section II. REPAIR PARTS LIST

(1) ILLUSTRATION		(2)	(3)	(4)	(5)	(6) DESCRIPTION	(7)	(8)
(a) FIG NO.	(b) ITEM NO.	SMR CODE	NATIONAL STOCK NUMBER	CAGE	PART NUMBER	USABLE ON CODE	UM	QTY INC IN UNIT
						GROUP 1208 CAB AIR HOSES AND TUBING		
144	64	PAOZZ	5305-01-340-0225	45152	1754210	SCREW, CAP, FLANGED 5/16-18 X 1	EA	2
144	65	PAOZZ	5305-01-349-4188	45152	1754160	SCREW, CAP, FLANGED 1/4-20 X 2	EA	2
144	66	PAOZZ	5305-00-984-6189	96906	MS35206-241	SCREW, MACHINE #8-32 X 1/4	EA	2
144	67	PAOZZ	5310-00-045-3299	96906	MS35338-42	WASHER, LOCK #8	EA	2
144	68	PAOZZ	5305-01-344-8899	45152	1606140	SCREW, CAP, FLANGED 1/4-20 X 3/4	EA	8
144	69	PAOZZ	5305-01-349-4187	45152	1754170	SCREW, CAP, FLANGED 1/4-20 X 2 1/2	EA	2
L44	70	PFOZZ	5325-01-394-2414	78276	ALS7-420-165	INSERT, THREADED 1/4-20	EA	4
144	71	PFOZZ	4730-00-125-7979	29510	444136	TEE, PIPE	EA	1
144	72	PFOZZ	4730-01-096-9398	93061	68NTA-4-6	ADAPTER, STRAIGHT	EA	2
144	73	MOOZZ	- - -	45152	23319FX-6	TUBING, NYLON MAKE FROM PART NUMBER 23319FX, CAGE 45152, APPROXIMATELY 6 INCHES LONG.	EA	1
144	74	PAOZZ	4810-01-345-9976	91519	A7141-010	AIR SOLENOID VALVE	EA	2
144	75	PFOZZ	4730-00-277-8289	93061	216P-4	NIPPLE, PIPE	EA	3
144	76	MOOZZ	- - -	45152	23319FX-5	TUBING, NYLON MAKE FROM PART NUMBER 23319FX, CAGE 45152, APPROXIMATELY 5 INCHES LONG.	EA	1
144	77	PAOZZ	4820-01-346-1090	58470	R384-02CP	REGULATOR, AIR	EA	2
144	78	PFOZZ	5340-01-348-8407	45152	1847020	BRACKET, SUPPORT	EA	2
144	79	PAOZZ	5310-01-346-9445	45152	1600460	NUT, SELF-LOCKING	EA	12
144	80	PFOZZ	4730-01-348-6542	93061	209P-8-4	BUSHING, PIPE	EA	4
144	81	PFOZZ	4730-01-154-6404	45152	54071AX	MANIFOLD, AIR, BRK	EA	1
144	82	PFOZZ	4730-01-174-9405	79470	1480X6	ELBOW, PIPE TO TUBE	EA	1
144	83	PFOZZ	4730-00-640-6330	79470	3325X4X2	REDUCER, PIPE	EA	1
144	84	PAOZZ	4820-00-436-3029	06853	278825	VALVE, AIR BRAKE	EA	1
144	85	PAOZZ	4810-01-348-0295	91510	31J5-C-DBAFT	VALVE, AIR SOLENOID	EA	1
144	86	PAOZZ	5940-01-342-0712	77060	1203 4051	FERRULE, ELECTRICAL	EA	2
144	87	PAOZZ	5975-01-310-5011	77060	12015323	BOOT, DUST AND MSTRE	EA	2
144	88	PAOZZ	5935-01-214-5259	77060	12015792	CONNECTOR BODY, PLUG	EA	1
144	89	PAOZA	5930-00-994-9360	81958	S-1749-2113	SWITCH, PRESSURE	EA	1
144	90	PFOZZ	4730-01-082-1017	45152	111500-A	PLUG-COUNTERSUNK	EA	4
144	91	PAOZZ	5305-01-155-6107	45152	1344950	SCREW, ASSEMBLED 1/4-20 X 1/2	EA	4
144	92	PFOZZ	2510-01-377-3135	45152	2011070	PANEL, DASH AIR	EA	1

Section II. REPAIR PARTS LIST

(1) ILLUSTRATION		(2)	(3)	(4)	(5)	(6) DESCRIPTION	(7)	(8)
(a) FIG NO.	(b) ITEM NO.	SMR CODE	NATIONAL STOCK NUMBER	CAGE	PART NUMBER	USABLE ON CODE	UM	QTY INC IN UNIT
						GROUP 1208 CAB AIR HOSES AND TUBING		
144	93	MOOZZ	- - -	45152	23319FX-10	TUBING, NYLON MAKE FROM PART NUMBER 23319FX. CAGE 45152, APPROXIMATELY 10 INCHES LONG.	EA	2
144	94	MOOZZ	- - -	45152	23319FX-14	TUBING, NYLON MAKE FROM PART NUMBER 23319FX. CAGE 45152, APPROXIMATELY 14 INCHES LONG.	EA	3
144	95	PAOZZ	5305-01-349-4186	45152	1754150	SCREW, CAP, FLANGED 1/4-20 X 1 1/2	EA	4
144	96	PFOZZ	2990-01-348-8046	45152	1846690	MANIFOLD, AIR	EA	1
144	97	MOOZZ	- - -	45152	23319FX-80	TUBING, NYLON MAKE FROM PART NUMBER 23319FX. CAGE 45152, APPROXIMATELY 80 INCHES LONG.	EA	1
144	98	PFOZZ	4730-01-055-4013	79470	1469X4	ELBOW, PIPE TO TUBE	EA	2
144	99	MOOZZ	- - -	45152	23319FX-81	TUBING, NYLON MAKE FROM PART NUMBER 23319FX. CAGE 45152, APPROXIMATELY 81 INCHES LONG.	EA	1
144	100	PAOZZ	5310-00-209-1218	45152	2239HX	WASHER, LOCK	EA	2
144	101	PAOZZ	5305-00-052-6919	45152	44196AX	SCREW, SELF-TAPPING 23/64-1 1/2	EA	2
144	102	MOOZZ	- - -	45152	1041908-17	CHAIN. AIR HORN MAKE FROM PART NUMBER 75014-32, CAGE 46156, APPROXIMATELY 17 INCHES LONG,	EA	1
144	103	PAOZZ	5305-00-052-9976	96906	MS24619-39	SCREW, TAPPING #10-16 X 5/8	EA	1
144	104	MOOZZ	- - -	45152	23319FX-28	TUBING, NYLON MAKE FROM PART NUMBER 23319FX. CAGE 45152. APPROXIMATELY 28 INCHES LONG.	EA	1
144	105	PAOZZ	2530-01-183-5968	06853	229636	VALVE, LINEAR, DIRECT	EA	1
144	106	PAOZZ	5305-00-984-6211	96906	MS35206-264	SCREW, MACHINE #10-24 X 5/8	EA	2
144	107	PAOZZ	5310-00-775-5139	35510	2434	LCCKWASHER #10	EA	2
144	108	PFOZZ	4730-01-055-4017	79470	1468X4	ADAPTER, STRAIGHT	EA	1
144	109	MOOZZ	- - -	45152	23319FX-20	TUBING, NYLON MAKE FROM PART NUMBER 23319FX. CAGE 45152. APPROXIMATELY 20 INCHES LONG,	EA	2
144	110	PFOZZ	4730-00-277-5553	96906	MS51952-2	ELBOW, PIPE	EA	1
144	111	PAOZZ	4820-01-085-3342	06853	228928	VALVE.AIR HORN	EA	1
144	112	MOOZZ	- - -	45152	23319FX-8	TUBING, NYLON MAKE FROM PART NUMBER 23319FX, CAGE 45152, APPROXIMATELY 8 INCHES LONG.	EA	1

Section II. REPAIR PARTS LIST

(1) ILLUSTRATION		(2)	(3)	(4)	(5)	(6)	(7)	(8)
(a) FIG NO.	(b) ITEM NO.	SMR CODE	NATIONAL STOCK NUMBER	CAGE	PART NUMBER	DESCRIPTION USABLE ON CODE	UM	QTY INC IN UNIT
						GROUP 1208 CAB AIR HOSES AND TUBING		
144	113	MOOZZ	- - -	45152	23319FX-15	TUBING, NYLON MAKE FROM PART NUMBER 920069-1, CAGE 09505, APPROXIMATELY 15 INCHES LONG.	EA	1
144	114	MOOZZ	- - -	45152	23323FX - 12	TUBING, NYLON MAKE FROM PART NUMBER 920070-1, CAGE 09505, APPROXIMATELY 12 INCHES LONG,	EA	1
144	115	PAOZZ	4730-01-096-0574	30327	4-474-F-10X08	ELBOW, PIPE TO TUBE	EA	2
144	116	PAOZZ	4730-00-407-0571	30327	129-8-08X24	COUPLING, PIPE	EA	1

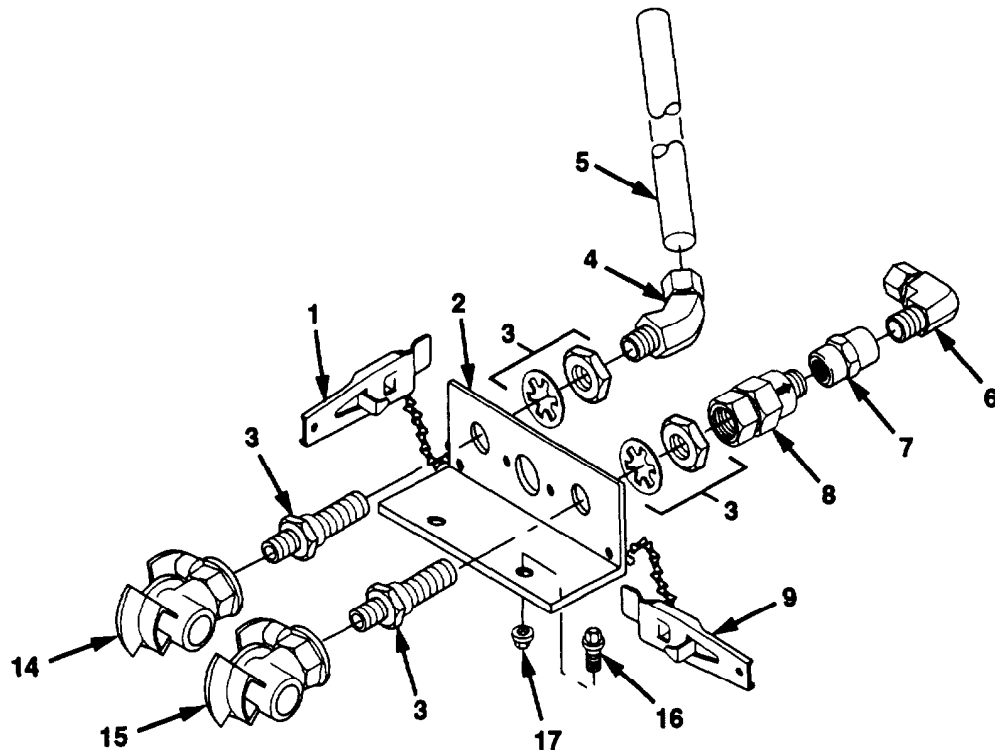

FRONT

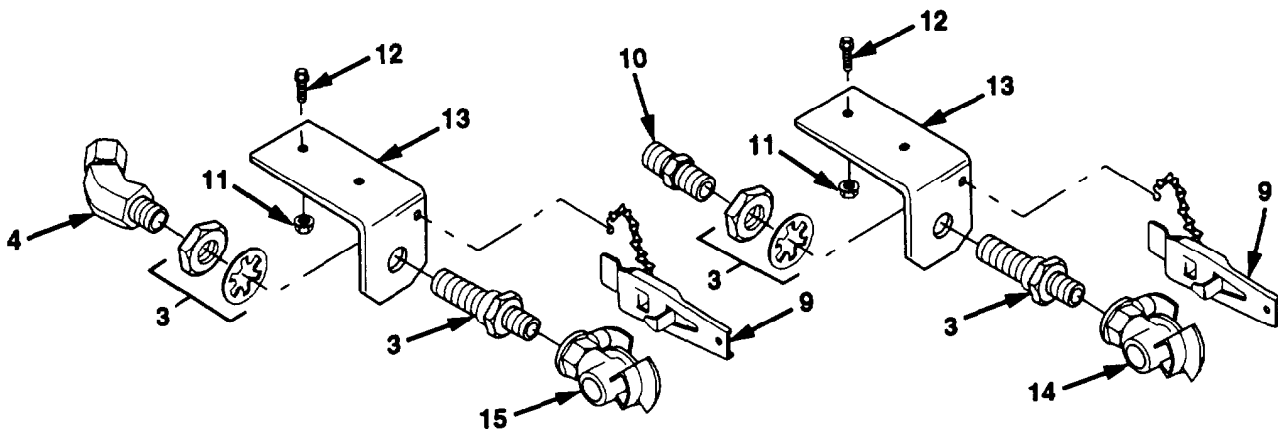

REAR

Figure 145. Air Couplings, Brackets, and Fitting

Section II. REPAIR PARTS LIST

(1) ILLUSTRATION		(2)	(3)	(4)	(5)	(6) DESCRIPTION	(7)	(8)
(a) FIG NO.	(b) ITEM NO.	SMR CODE	NATIONAL STOCK NUMBER	CAGE	PART NUMBER	USABLE ON CODE	UM	QTY INC IN UNIT
						GROUP 1208 AIR COUPLINGS, BRACKETS, AND FITTINGS		
145	1	PFOZZ	2530-00-137-9235	19207	7411021	DUMMY, COUPLING, AUTO	EA	1
145	2	PFOZZ	5340-01-348-7010	45152	1804680	BRACKET, GLAD HAND	EA	1
145	3	PFOZZ	4730-00-244-9848	40670	11682888	REDUCER, PIPE	EA	4
145	4	PFOZZ	4730-01-174-9405	79470	1480X6	ELBOW, PIPE TO TUBE	EA	2
145	5	MOOZZ	- -	45152	1605160-20	TUBING, NYLON MAKE FROM PART NUMBER PFT-6B-RED, CAGE 61424, APPROXIMATELY 20 INCHES LONG.	EA	1
145	6	PFOZZ	4730-00-143-9282	93061	269NTA-6-8	ELBOW, PIPE TO TUBE	EA	1
145	7	PFOZZ	4730-00-288-9803	79470	3300X8	COUPLING, PIPE	EA	1
145	8	PAOZZ	4820-00-633-3523	06721	N13526H	VALVE, CHECK	EA	1
145	9	PFOZZ	2530-00-270-3878	06853	220636	DUMMY, COUPLING, AUTO	EA	3
145	10	PAOZZ	4730-01-062-2570	79470	1468X6	ADAPTER, STRAIGHT	EA	1
145	11	PAOZZ	5310-01-340-5671	45152	1333510	NUT, SELF-LOCKING 5/16-18	EA	2
145	12	PAOZZ	5306-01-341-0712	45152	1756870	BOLT, MACHINE 5/16-18 X 1 1/4	EA	4
145	13	PFOZZ	5340-01-346-2445	45152	126308C	BRACKET, GLAND HAND	EA	2
145	14	PFOZZ	- - -	06721	N-20405-PA	COUPLING, SERVICE SERVICE	EA	2
145	15	PFOZZ	- -	06721	N-20405-NA	COUPLING, EMERGENCY	EA	2
145	16	PAOZZ	5306-01-287-5714	52167	WC0412PB	BOLT, MACHINE 3/8-16 X 1	EA	2
145	17	PAOZZ	5310-01-288-1116	82458	T893R	NUT, SELF-LOCKING 3/8-16	EA	4

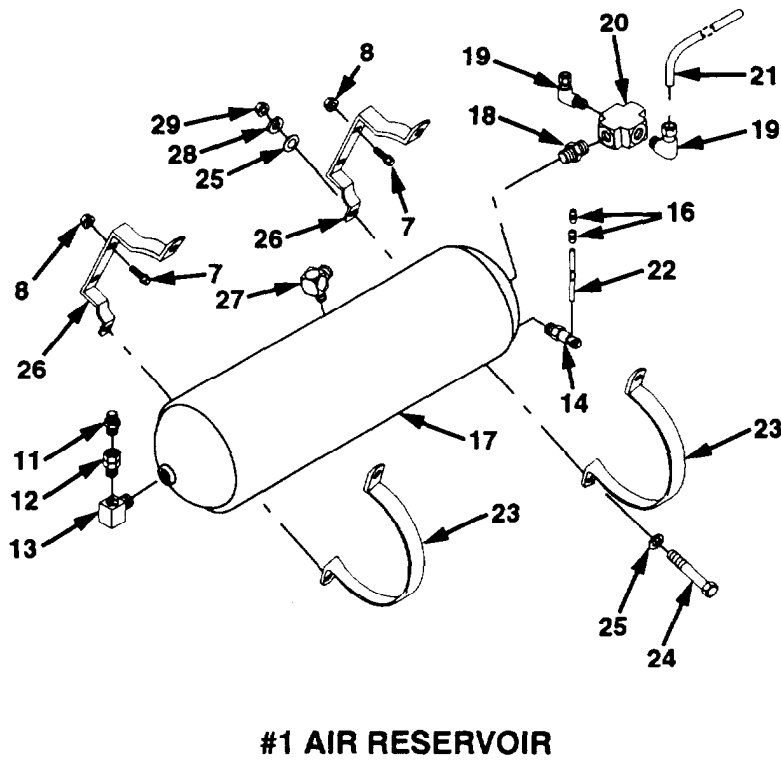
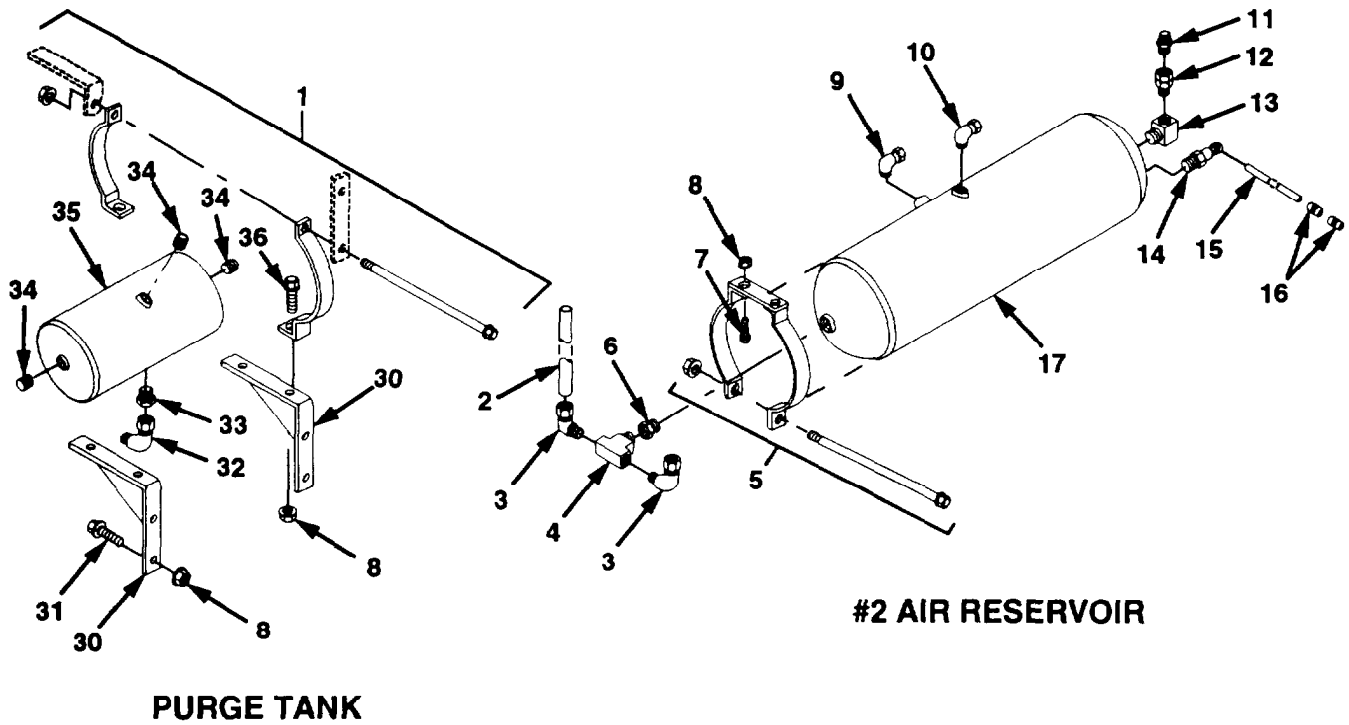

Figure 146. Air Tanks, Brackets, and Fittings (Sheet 1 of 2)

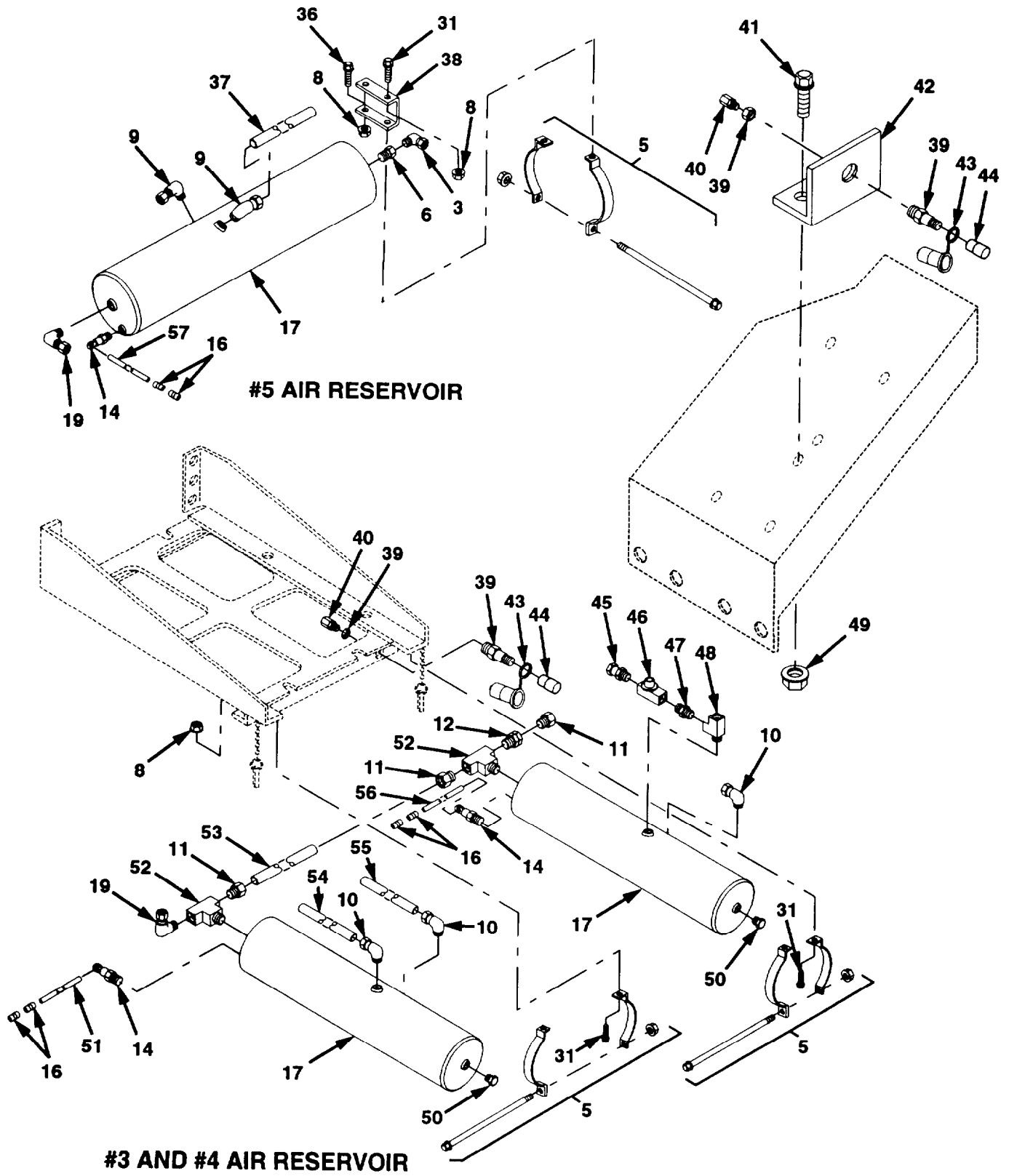

Figure 146. Air Tanks, Brackets, and Fittings (Sheet 2 of 2)

Section II. REPAIR PARTS LIST

(1) ILLUSTRATION		(2)	(3)	(4)	(5)	(6)	(7)	(8)
(a) FIG 40.	(b) ITEM NO.	SMR CODE	NATIONAL STOCK NUMBER	CAGE	PART NUMBER	DESCRIPTION USABLE ON CODE	UM	QTY INC IN UNIT
						GROUP 1208 AIR TANKS, BRACKETS, AND FITTINGS		
146	1	PFOZZ	2590-00-424-0891	06853	205267	BRACKET, VEHICULAR	EA	2
146	2	MOOZZ	- - -	45152	1656500-75	TUBING, NYLON MAKE FROM PART NUMBER PFT-108-GRN-250, CAGE 87373 APPROXIMATELY 75 INCHES LONG.	EA	1
146	3	PFOZZ	4730-01-102-4123	81343	10-8 100202BA	ELBOW, MALE	EA	3
146	4	PFOZZ	4730-01-164-3345	79470	3600X8	TEE, PIPE	EA	1
146	5	PFOZZ	5340-00-426-8347	06853	221399	BRACKET, PIPE	EA	8
146	6	PFOZZ	4730-00-278-3167	01276	2081-12-86	BUSHING, PIPE	EA	2
146	7	PAOZZ	5305-01-156-9457	52167	WG0412TE	SCREW, CAP, FLANGED 3/8-16 X 1	EA	8
146	8	PAOZZ	5310-01-288-1116	82458	T893R	NUT, SELF-LOCKING 3/8-16	EA	32
146	9	PFOZZ	4730-01-217-9918	09505	4-469-F-06X06	ELBOW, MALE	EA	3
146	10	PFOZZ	4730-01-088-7498	79470	1469X10X6	ELBOW, PIPE TO TUBE	EA	4
146	11	PAOZZ	4730-01-217-4759	09505	4-468-F-12X12	ADAPTER, STRAIGHT	EA	5
146	12	PAOZZ	4820-01-103-9641	06721	N13526J	VALVE, CHECK	EA	3
146	13	PFOZZ	4730-00-947-7474	21450	444046	ELBOW, PIPE	EA	2
146	14	PAOZZ	4820-00-116-2994	06721	12100	COCK, DRAIN	EA	5
146	15	MOOZZ	- - -	45152	2008530-32	CABLE, DRAIN VALVE MAKE FROM PART NUMBER 3691T39, CAGE 6K495, APPROXIMATELY 32 INCHES LONG.	EA	1
146	16	PAOZZ	5360-01-383-0123	06721	1737095	SLEEVE, CRIMPING	EA	10
146	17	PBOZZ	2530-01-181-6770	06853	286645	TANK, PRESSURE	EA	5
146	18	PFOZZ	4730-01-346-6228	79470	3325X12	NIPPLE, HEXAGON	EA	1
146	19	PFOZZ	4730-01-123-8824	06853	216520	ELBOW, PIPE TO TUBE	EA	4
146	20	PFOZZ	4730-01-246-4396	96313	3950X12	CROSS, PIPE	EA	1
146	21	PAOZZ	4720-01-434-4787	45152	2015470	TUBE, 90 DEGREE	EA	1
146	22	MDOZZ	- - -	45152	2008530-40	CABLE, DRAIN VALVE MAKE FROM PART NUMBER 3691T39, CAGE 6K495, APPROXIMATELY 40 INCHES LONG.	EA	1
146	23	PFOZZ	5340-01-355-5258	45152	1336660	BRACKET, MOUNTING	EA	2
146	24	PAOZZ	5305-00-269-3218	96906	MS90725-68	SCREW, CAP, HEX 3/8-16 X 2 1/2	EA	4
146	25	PAOZZ	5310-00-080-6004	96906	MS27183-14	WASHER, FLAT 3/8	EA	8
146	26	PFOZZ	5340-01-355-6870	45152	1320090	BRACKET, MOUNTING	EA	2
146	27	PFOZZ	4730-01-167-4388	01276	2024-6-4S	ELBOW, PIPE TO TUBE	EA	1
146	28	PAOZZ	5310-00-637-9541	96906	MS35338-46	WASHER, LOCK 3/8	EA	4
146	29	PAOZZ	5310-00-655-9544	96906	MS35690-604	NUT, LOCK 3/8-16	EA	4

Section II. REPAIR PARTS LIST

(1) ILLUSTRATION		(2)	(3)	(4)	(5)	(6) DESCRIPTION	(7)	(8)
(a) FIG NO.	(b) ITEM NO.	SMR CODE	NATIONAL STOCK NUMBER	CAGE	PART NUMBER	USABLE ON CODE	UM	QTY INC IN UNIT
						GROUP 1208 AIR TANKS, BRACKETS, AND FITTINGS		
146	30	PFOZZ	5340-01-346-2438	45152	1887260W	BRACKET, ANGLE	EA	2
146	31	PAOZZ	3306-01-287-5715	52167	WCO414PB	BOLT, MACHINE 3/8-16 X 1 1/4	EA	16
146	32	PAOZZ	1730-00-254-6211	30327	49-F-04X02	ELBOW, PIPE TO TUBE	EA	1
146	33	PAOZZ	1730-00-196-0930	96906	MS14315-1XA	BUSHING, PIPE	EA	1
146	34	PFOZZ	1730-01-335-2256	93061	219P-6	PLUG, PIPE	EA	3
146	35	PBOZZ	1530-00-084-6851	06853	227938	TANK, PRESSURE	EA	1
146	36	PAOZZ	5306-01-287-5711	52167	WCO412PB	BOLT, MACHINE 3/8-16 X 1	EA	8
146	37	MOOZZ	- - -	45152	1605160-38	TUBING, NYLON MAKE FROM PART NUMBER PFT-6B-RED, CAGE 61424. APPROXIMATELY 38 INCHES LONG.	EA	1
146	38	PFOZZ	5340-01-348-8405	45152	1802260	SPACER, TIRE BRACKET	EA	2
146	39	PFOZZ	1730-01-081-7467	06853	215672	COUPLING, PIPE	EA	2
146	40	PAOZZ	1730-01-096-9128	93061	68NTA-6-6	ADAPTER, STRAIGHT	EA	2
146	41	PAOZZ	5306-01-341-0712	45152	1756870	BOLT, MACHINE 5/16-18 X 1 1/4	EA	2
146	42	PFOZZ	5340-01-346-2442	45152	1806990	BRACKET, MOUNTING	EA	1
146	43	PAOZZ	5340-01-394-4483	0V4Z1	12715-061	CAP, PROTECTIVE, DUST	EA	2
146	44	PBOZZ	1730-01-342-3451	01276	FD40-1000-06-06	COUPLING, FEMALE	EA	2
146	45	PAOZZ	1730-01-062-2570	79470	1468X6	ADAPTER, STRAIGHT	EA	1
146	46	PAOZZ	1820-01-132-0583	11331	WM778A	VALVE, DIAPHRAGM	EA	1
146	47	PFOZZ	1730-00-289-0232	30327	12363-8X1-4	REDUCER, PIPE	EA	1
146	46	PFOZZ	1730-00-469-7797	93061	2225P-6	TEE, PIPE	EA	1
146	49	PAOZZ	5310-01-340-5671	45152	1333510	NUT, SELF-LOCKING 5/16-18	EA	2
146	50	PFOZZ	1730-01-318-6184	11939	97502034	PLUG, PIPE	EA	2
146	51	MOOZZ		45152	2008530-53	CABLE, DRAIN VALVE MAKE FROM PART NUMBER 3691T9, CAGE 6K495, APPROXIMATELY 53 INCHES LONG,	EA	1
146	52	PFOZZ	4730-01-291-1595	79470	3600X12	TEE, PIPE	EA	2
146	53	MOOZZ	- - -	45152	47213AX-7	TUBING, NYLON MAKE FROM PART NUMBER 47213AX, CAGE 45152, APPROXIMATELY 7 INCHES LONG.	EA	1
146	54	MOOZZ	- - -	45152	1656490-75	TUBING, NYLON MAKE FROM PART NUMBER PFT-108-RED-250, CAGE 87373, APPROXIMATELY 75 INCHES LONG.	EA	

Section II. REPAIR PARTS LIST

(1) ILLUSTRATION		(2)	(3)	(4)	(5)	(6) DESCRIPTION	(7)	(8)
(a) FIG NO.	(b) ITEM NO.	SMR CODE	NATIONAL STOCK NUMBER	CAGE	PART NUMBER	USABLE ON CODE	UM	QTY INC IN UNIT
						GROUP 1208 AIR TANKS, BRACKETS. AND FITTINGS		
146	55	MOOZZ		45152	31271AX-37	TUBING, NYLON MAKE FROM PART NUMBER CPR104420-4, CAGE 19207, APPROXIMATELY 37 INCHES LONG.	EA	1
146	56	MOOZZ		45152	2008530-45	CABLE, DRAIN VALVE MAKE FROM PART NUMBER 3691T39, CAGE 6K495. APPROXIMATELY 45 INCHES LONG.		
146	57	MOOZZ		45152	2008530-26	CADLE, DRAIN VALVE MAKE FROM PART NUMBER 3691T39, CAGE 6K495, APPROXIMATELY 26 INCHES LONG.	EA	

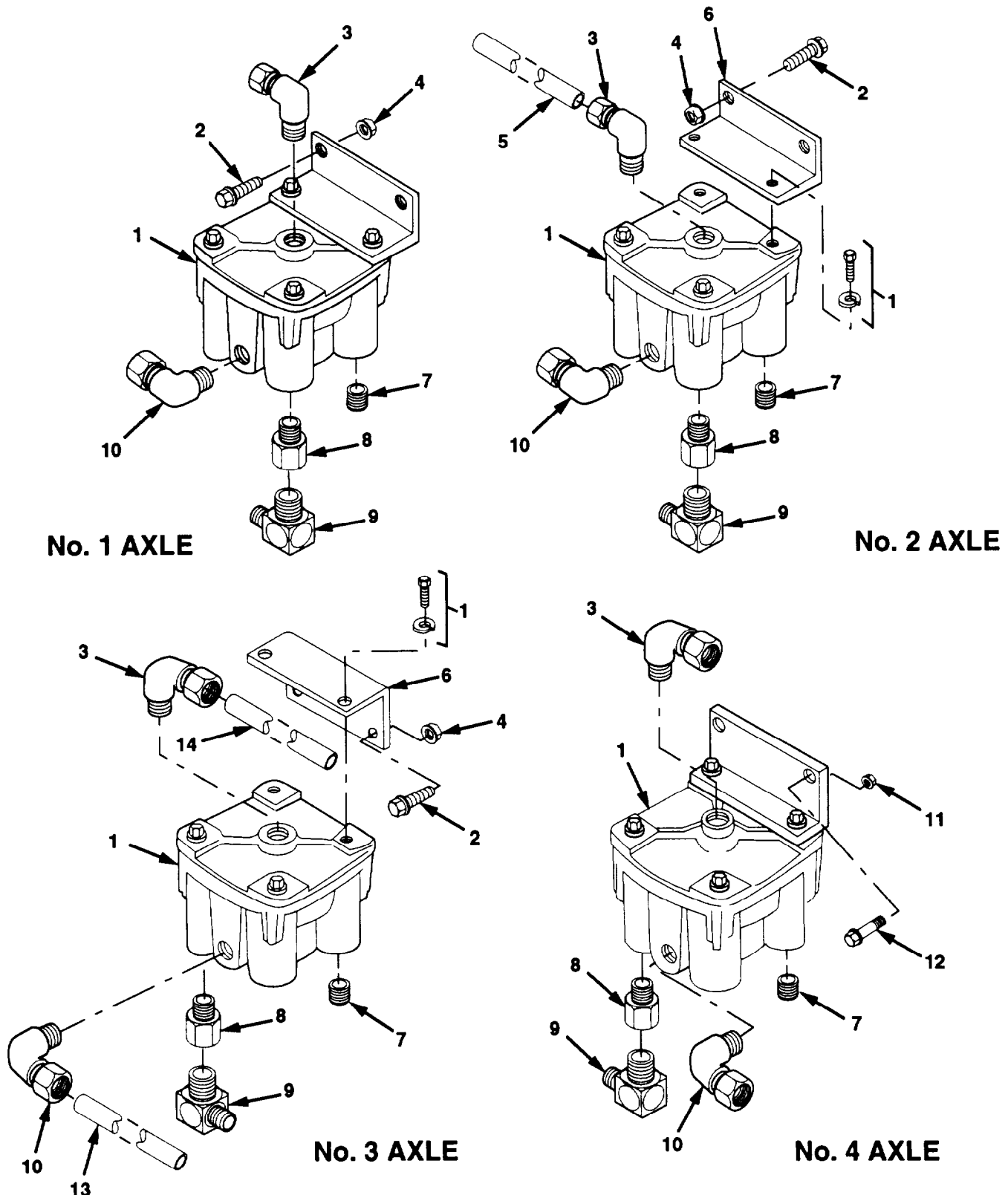
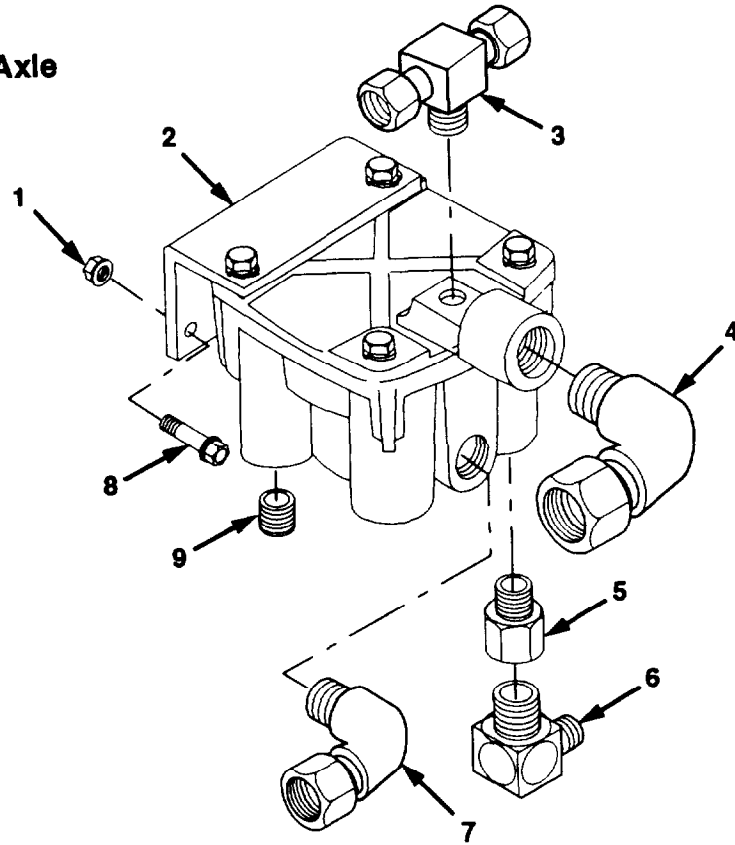

Figure 147. Service Brake Relay Valves and Fittings

Section II. REPAIR PARTS LIST

(1) ILLUSTRATION		(2)	(3)	(4)	(5)	(6)	(7)	(8)
(a) FIG NO.	(b) ITEM NO.	SMR CODE	NATIONAL STOCK NUMBER	CAGE	PART NUMBER	DESCRIPTION USABLE ON CODE	UM	QTY INC IN UNIT
						GROUP 1208 SERVICE BRAKE RELAY VALVES AND FITTINGS		
147	1	PAOZZ	2530-01-147-9995	06853	102166	VALVE,RELAY,AIR	EA	4
147	2	PAOZZ	5306-01-287-5715	52167	WC0414PB	BOLT,MACHINE 3/8-16 X 1 1/4	EA	6
147	3	PFOZZ	4730-00-069-1187	93061	269NTA-6-4	ELBOW,PIPE TO TUBE	EA	4
147	4	PAOZZ	5310-01-288-1116	82458	T893R	NUT,SELF-LOCKING 3/8-16	EA	6
147	5	MOOZZ	- - -	45152	1605160-18	TUBING,NYLON MAKE FROM PART NUMBER PFT-6B-RED. CAGE 61424. APPROXIMATELY 18 INCHES LONG.	EA	1
147	6	PFOZZ	5340-01-346-2441	45152	1806280	BRACKET,MOUNTING	EA	2
147	7	PFOZZ	4730-01-318-6246	93061	219-B	PLUG,PIPE	EA	12
147	8	PFOZZ	4730-00-022-2499	75833	218	COUPLING,PIPE	EA	4
147	9	PFOZZ	4730-00-231-3014	96906	MS20822-10	ELBOW,PIPE TO TUBE	EA	4
147	10	PFOZZ	4730-01-102-4123	81343	10-8 100202BA	ELBOW,MALE	EA	4
147	11	PAOZZ	5310-01-340-5671	45152	1333510	NUT,SELF-LOCKING 5/16-18	EA	2
147	12	PAOZZ	5306-01-341-0712	45152	1756870	BOLT,MACHINE 5/16-18 X 1 1/4	EA	2
147	13	MOOZZ	- - -	45152	1656490-20	TUBING,NYLON MAKE FROM PART NUMBER PFT-10B-RED-250. CAGE 87373, APPROXIMATELY 20 INCHES LONG.	EA	1
147	14	MOOZZ	- - -	45152	1605160-15	TUBING,NYLON MAKE FROM PART NUMBER PFT-6B-RED. CAGE 61424. APPROXIMATELY 15 INCHES LONG.	EA	1

No. 2 Axle



No. 3 & No. 4 Axle

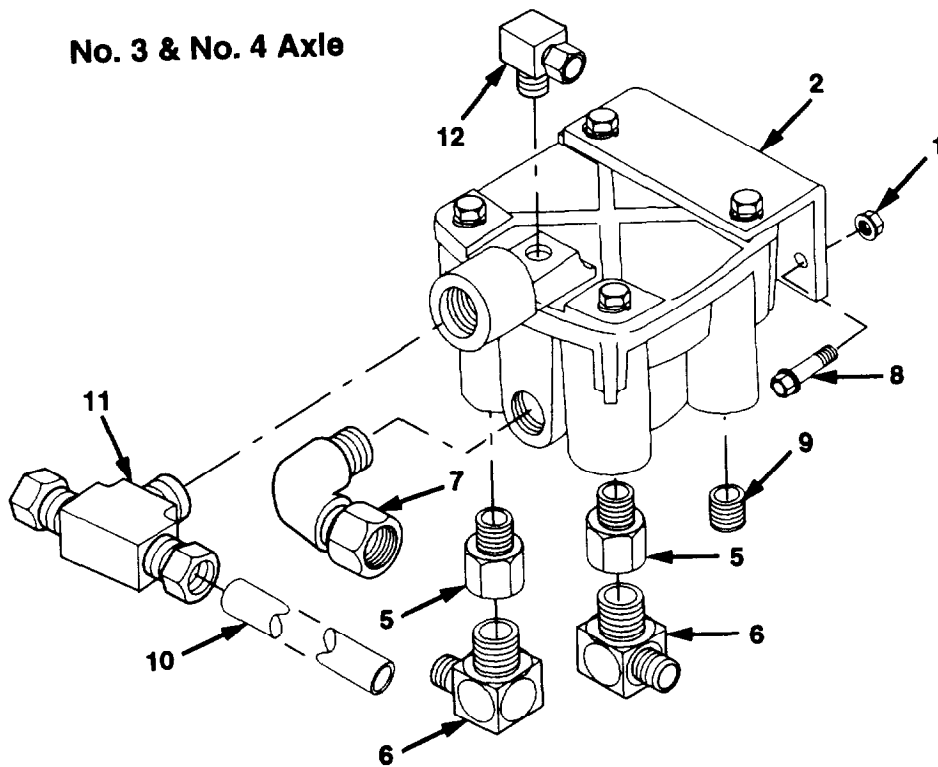

Figure 148. Spring Brake Relay Valves and Fittings

Section II. REPAIR PARTS LIST

(1) ILLUSTRATION		(2)	(3)	(4)	(5)	(6)	(7)	(8)
(a) FIG NO.	(b) ITEM NO.	SMR CODE	NATIONAL STOCK NUMBER	CAGE	PART NUMBER	DESCRIPTION USABLE ON CODE	UM	QTY NC N UNIT
						GROUP 1208 SPRING BRAKE RELAY VALVES AND FITTINGS		
148	1	PAOZZ	5310-01-340-5671	45152	1333510	NUT,SELF-LOCKING 5/16-18	EA	4
148	2	PAOZZ	5945-01-162-0511	06853	103028	RELAY,ELECTROMAGNET	EA	2
148	3	PFOZZ	4730-01-134-3569	79470	1472X6X6X2	TEE,PIPE TO TUBE	EA	1
148	4	PFOZZ	4730-00-069-1187	93061	269NTA-6-4	ELBOW,PIPE TO TUBE	EA	1
148	5	PFOZZ	4730-00-022-2499	75833	218	COUPLING,PIPE	EA	3
148	6	PFOZZ	4730-00-273-6686	96906	MS51504A8-8	FITTING,ELBOW	EA	3
148	7	PFOZZ	4730-01-102-4123	81343	10-8 100202BA	ELBOW,MALE	EA	2
148	8	PAOZZ	5306-01-341-0712	45152	1756870	BOLT,MACHINE 5/16-18 X 1 1/4	EA	4
148	9	PFOZZ	4730-01-318-6246	93061	219-8	PLUG,PIPE	EA	5
148	10	MOOZZ	- - -	45152	1605160-6	TUBING,NYLON MAKE FROM PART NUMBER PFT-6B-RED. CAGE 61424. APPROXIMATELY 6 INCHES LONG.	EA	1
148	11	PFOZZ	4730-01-097-0386	30327	4-472-F-06X06X04	TEE,MALE BRANCH	EA	1
148	12	PFOZZ	4730-01-134-1278	79470	1469X6X2	ELBOW,PIPE TO TUBE	EA	1

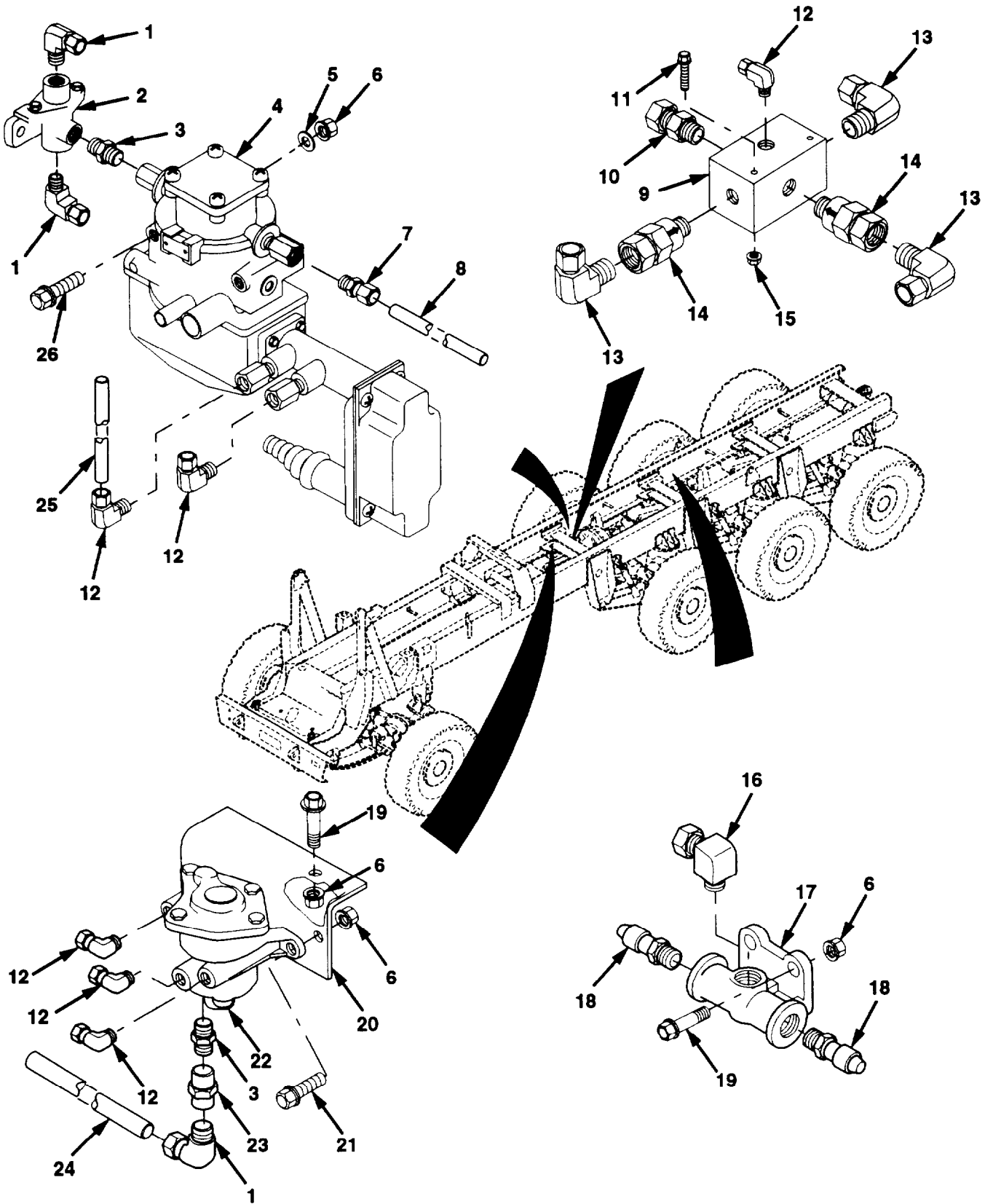

Figure 149. Air Valves, Lines, and Fittings (Sheet 1 of 2)

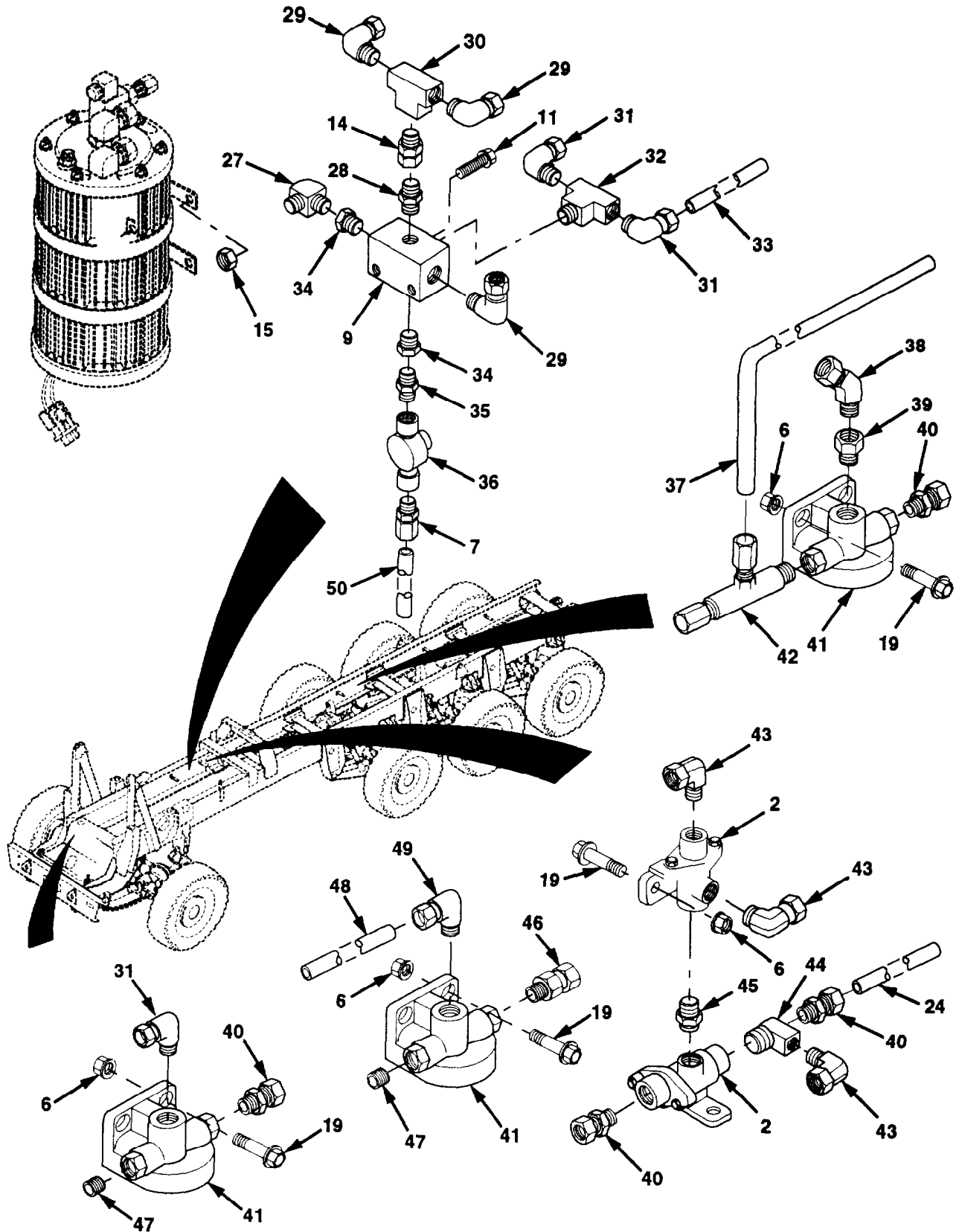

Figure 149. Air Valves, Lines, and Fittings (Sheet 2 of 2)

Section II. REPAIR PARTS LIST

(1) ILLUSTRATION		(2)	(3)	(4)	(5)	(6) DESCRIPTION	(7)	(8)
(a) FIG NO.	(b) ITEM NO.	SMR CODE	NATIONAL STOCK NUMBER	CAGE	PART NUMBER	USABLE ON CODE	UM	QTY INC IN UNIT
						GROUP 1208 AIR VALVES, LINES, AND FITTINGS		
149	1	PFOZZ	4730-01-217-9918	09505	4-469-F-06X06	ELBOW,MALE	EA	3
149	2	PAOZZ	4820-00-728-7467	06853	278614	VALVE,LINEAR	EA	3
149	3	PFOZZ	4730-00-289-0232	30327	123B3-8X1-4	REDUCER,PIPE	EA	2
149	4	PAOZZ	2530-01-346-6340	06721	N-50020-A	VALVE,LOAD SENSING	EA	1
149	5	PAOZZ	5310-00-081-4219	96906	MS27183-12	WASHER,FLAT 5/16	EA	2
149	6	PAOZZ	5310-01-340-5671	45152	1333510	NUT,SELF-LOCKING 5/16-18	EA	16
149	7	PAOZZ	4730-01-062-2570	79470	1468X6	ADAPTER,STRAIGHT	EA	2
149	8	MOOZZ	- - -	45152	1605160-27	TUBING,NYLON MAKE FROM PART NUMBER PFT-6B-RED. CAGE 61424. APPROXIMATELY 27 INCHES LONG.	EA	1
149	9	PFOZZ	4730-01-154-6404	45152	54071AX	MANIFOLD,AIR,BRK	EA	2
149	10	PAOZZ	4730-01-061-4949	09505	4-468-F-10X08	ADAPTER,STRAIGHT	EA	1
149	11	PAOZZ	5305-01-349-4187	45152	1754170	SCREW,CAP,FLANSED 1/4-20 X 2 1/2	EA	4
149	12	PFOZZ	4730-00-069-1187	93061	269NTA-6-4	ELBOW,PIPE TO TUBE	EA	6
149	13	PFOZZ	4730-01-102-4123	81343	10-8 100202BA	ELBOW,MALE	EA	3
149	14	PAOZZ	4820-00-633-3523	06721	N13526H	VALVE,CHECK	EA	3
149	15	PAOZZ	5310-01-346-9445	45152	1600460	NUT,SELF-LOCKING 1/4-20	EA	4
149	16	PFOZZ	4730-01-085-6577	79470	1469X4X6	ELBOW,PIPE TO TUBE	EA	1
149	17	PFOZZ	2805-01-168-1557	06853	236056	MANIFOLD,EXHAUST	EA	1
149	18	PFOZZ	4730-00-942-9147	01276	2021-6-4S	ADAPTER,STRAIGHT	EA	2
149	19	PAOZZ	5306-01-341-0712	45152	1756870	BOLT,MACHINE 5/16-18 X 1 1/4	EA	10
149	20	PFOZZ	5340-01-346-2440	45152	1804540	BRACKET,SPRING BRK	EA	1
149	21	PAOZZ	5305-01-340-0225	45152	1754210	SCREW,CAP,FLANGED 5/16-18 X 1	EA	2
149	22	PAOZZ	2530-01-032-5118	06853	286364	VALVE,BRAKE	EA	1
149	23	PFOZZ	4730-00-881-1161	79470	3300X6	COUPLING,PIPE	EA	1
149	24	MOOZZ	- - -	45152	1605270-50	TUBING,NYLON MAKE FROM PART NUMBER PFT-6B-GRN. CAGE 61424. APPROXIMATELY 50 INCHES LONG.	EA	1
149	25	MOOZZ	- - -	45152	23323FX-60	TUBING,NYLON MAKE FROM PART NUMBER 246115, CAGE 06853, APPROXIMATELY 60 INCHES LONG.	EA	1
149	26	PAOZZ	5306-00-226-4841	80204	B1821BH031C400N	SCREW,CAP,HEX 5/16-18 X 4	EA	2
149	27	PFOZZ	4730-00-277-9177	01276	2003-4-4B	ELBOW,PIPE TO TUBE	EA	1
149	28	PFOZZ	4730-00-595-3108	93742	2506	NIPPLE,PIPE	EA	1
149	29	PFDDZ	4730-00-143-9282	93061	269NTA-6-8	ELBOW,PIPE TO TUBE	EA	4

Section II. REPAIR PARTS LIST

(1) ILLUSTRATION		(2)	(3)	(4)	(5)	(6)	(7)	(8)
(a) FIG NO.	(b) ITEM NO.	SMR CODE	NATIONAL STOCK NUMBER	CAGE	PART NUMBER	DESCRIPTION USABLE ON CODE	UM	QTY INC IN UNIT
						GROUP 1208 AIR VALVES, LINES. AND FITTINGS		
149	30	PFOZZ	4730-00-735-0815	96906	MS51506B8-8	TEE,PIPE	EA	1
149	31	PFOZZ	4730-01-086-4064	93061	269NTA-4-4	ELBDN.PIPE TO TUBE	EA	2
149	32	PFOZZ	4730-00-088-8666	93061	2224P-4	TEE,PIPE	EA	1
149	33	MOOZZ	- - -	45152	23319FX-10	TUBING,NYLON MAKE FROM PART NUMBER 23319FX. CAGE 45152. APPROXIMATELY 10 INCHES LONG.	EA	1
149	34	PFOZZ	4730-01-348-6542	93061	209P-8-4	BUSHING,PIPE	EA	2
149	35	PFOZZ	4730-00-277-8289	93061	216P-4	NIPPLE,PIPE	EA	1
149	36	PAOZZ	4820-01-132-0583	11331	WM778A	VALVE,DIAPHRAGM	EA	1
149	37	MOOZZ	- - -	45152	1605160-14	TUBING,NYLON MAKE FROM PART NUMBER PFT-6B-GRN. CAGE 61424. APPROXIMATELY 14 INCHES LONG.	EA	1
149	38	PFOZZ	4730-01-086-2864	79470	1480X6X6	ELBOW,PIPE TO TUBE 45DGR 3/8	EA	1
149	39	PFOZZ	4730-00-817-6578	96906	MS14315-4	BUSHING,PIPE	EA	1
149	40	PAOZZ	4730-01-096-9128	93061	68NTA-6-6	ADAPTER,STRAIGHT	EA	4
149	41	PAOZZ	4820-00-330-3284	29510	HD3675	VALVE,BRAKE PNEUMAT	EA	3
149	42	PFOZZ	4730-01-086-4068	93061	271NTA-6-6	TEE,PIPE TO TUBE	EA	1
149	43	PFDZZ	4730-01-095-7717	30327	4-469-F-08X06	ELBOW,MALE	EA	3
149	44	PFOZZ	4730-00-469-7797	93061	2225P-6	TEE,PIPE	EA	1
149	45	PFOZZ	4730-00-249-9714	79470	3325X6	NIPPLE,PIPE	EA	1
149	46	PAOZZ	4730-01-091-8032	93061	68NTA-8-6	ADAPTER	EA	1
149	47	PFOZZ	4730-01-335-2256	93061	219P-6	PLUG,PIPE	EA	2
149	48	MOOZZ		45152	31270AX-30	TUBING,NYLON MAKE FROM PART NUMBER PFT-8B-BLK-250, CAGE 87373, APPROXIMATELY 30 INCHES LONG.	EA	1
149	49	PAOZZ	4730-01-115-6643	93061	269NTA-8-8	ELBOW	EA	1
149	50	MOOZZ	- - -	45152	23323FX-20	TUBING,NYLON MAKE FROM PART NUMBER 246115, CAGE 06853, APPROXIMATELY 20 INCHES LONG.	EA	1

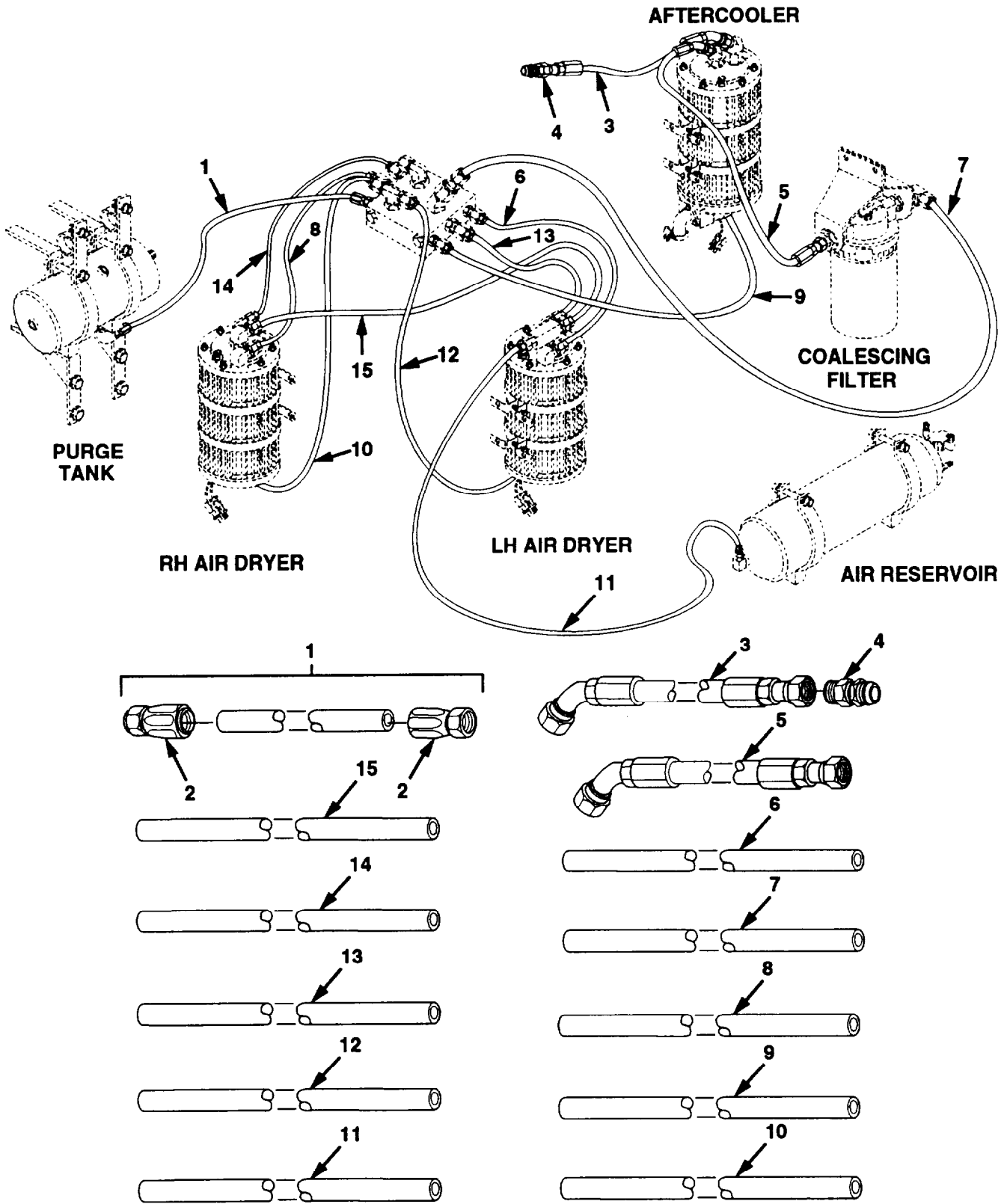

Figure 150. Chassis Air Lines and Clamps (Sheet 1 of 3)

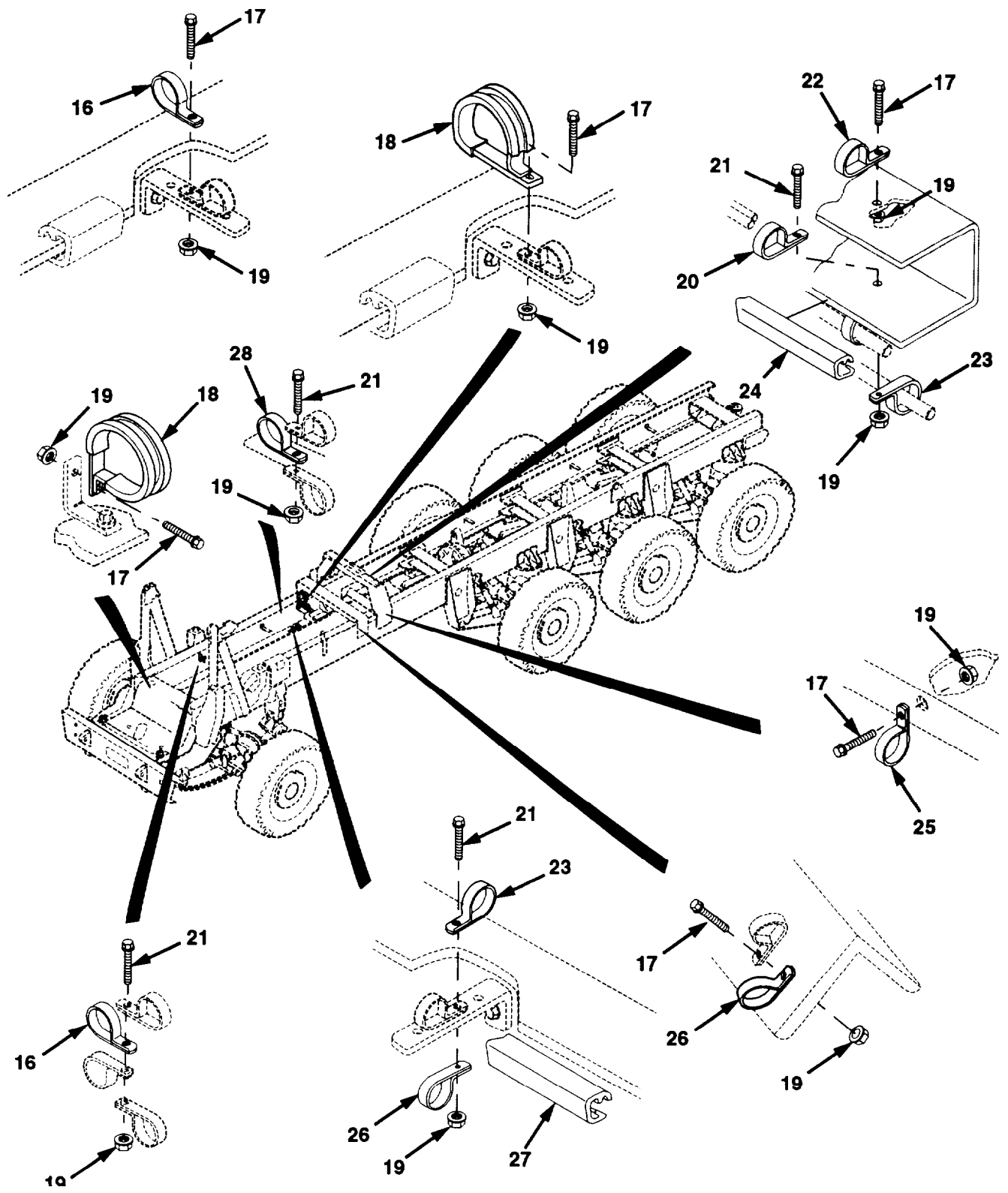

Figure 150. Chassis Air Lines and Clamps (Sheet 2 of 3)

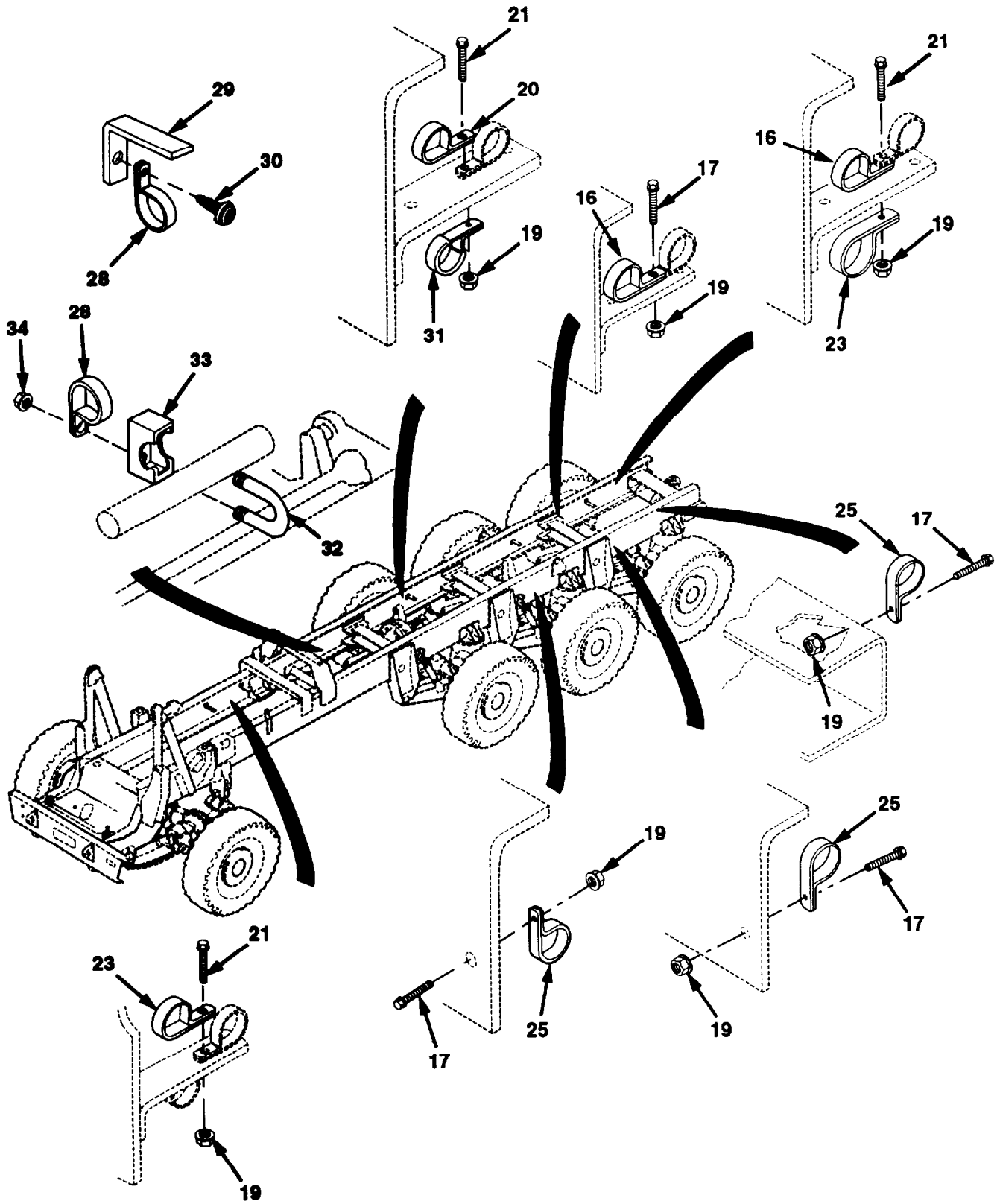

Figure 150. Chassis Air Lines and Clamps (Sheet 3 of 3)

Section II. REPAIR PARTS LIST

(1) ILLUSTRATION		(2)	(3)	(4)	(5)	(6)	(7)	(8)
(a) FIG NO.	(b) ITEM NO.	SMR CODE	NATIONAL STOCK NUMBER	CAGE	PART NUMBER	DESCRIPTION USABLE ON CODE	UM	QTY INC IN UNIT
						GROUP 1208 CHASSIS AIR LINES AND CLAMPS		
150	1	MOOZZ	- - -	45152	2012800-38	HOSE ASSEMBLY MAKE FROM PART NUMBER FC350-04,CAGE 01276 APPROXIMATELY 38 INCHES LONG.	EA	1
150	2	PFOZZ	4730-00-217-2429	01276	401-4S	.ADAPTER,STRAIGHT	EA	2
150	3	PAOZZ	4720-01-377-3048	45152	2002420	HOSE ASSEMBLY	EA	1
150	4	PAOZZ	4730-00-807-0930	50556	2041-16-16S	NIPPLE,TUBE	EA	1
150	5	PAOZZ	- - -	87373	9190637121212-10.00	HOSE ASSEMBLY	EA	1
150	6	MOOZZ	- - -	45152	23323FX-25	TUBING,NYLON MAKE FROM PART NUMBER 246115. CAGE 06853. APPROXIMATELY 25 INCHES LONG.	EA	1
150	7	MOOZZ	- - -	45152	47213AX-75	TUBING,NYLON MAKE FROM PART NUMBER 47213AX. CAGE 45152. APPROXIMATELY 75 INCHES LONG.	EA	1
150	8	MOOZZ	- - -	45152	47213AX-21	TUBING,NYLON MAKE FROM PART NUMBER 47213AX. CAGE 45152. APPROXIMATELY 21 INCHES LONG.	EA	1
150	9	MOOZZ	- - -	45152	23323FX-80	TUBING,NYLON MAKE FROM PART NUMBER 246115. CAGE 06853, APPROXIMATELY 80 INCHES LONG.	EA	1
150	10	MOOZZ	- - -	45152	23323FX-45	TUBING,NYLON MAKE FROM PART NUMBER 246115. CAGE 06853. APPROXIMATELY 45 INCHES LONG.	EA	1
150	11	MOOZZ	- - -	45152	47213AX-32	TUBING,NYLON MAKE FROM PART NUMBER 47213AX. CAGE 45152. APPROXIMATELY 32 INCHES LONG.	EA	1
150	12	MOOZZ	- - -	45152	23323FX-37	TUBING,NYLON MAKE FROM PART NUMBER 246115, CAGE 06853. APPROXIMATELY 37 INCHES LONG.	EA	1
150	13	MOOZZ	- - -	45152	47213AX-22	TUBING,NYLON MAKE FROM PART NUMBER 47213AX. CAGE 45152. APPROXIMATELY 22 INCHES LONG.	EA	1
150	14	MOOZZ	- - -	45152	23323FX-28	TUBING,NYLON MAKE FROM PART NUMBER 246115, CAGE 06853. APPROXIMATELY 28 INCHES LONG.	EA	1
150	15	MOOZZ	- - -	45152	47213AX-53	TUBING,NYLON MAKE FROM PART NUMBER 47213AX. CAGE 45152. APPROXIMATELY 53 INCHES LONG.	EA	1
150	16	PAOZZ	5340-00-404-4098	75272	COV1713	CLAMP,LOOP	EA	7

Section II. REPAIR PARTS LIST

(1) ILLUSTRATION		(2)	(3)	(4)	(5)	(6)	(7)	(8)
(a) FIG NO.	(b) ITEM NO.	SMR CODE	NATIONAL STOCK NUMBER	CAGE	PART NUMBER	DESCRIPTION USABLE ON CODE	UM	QTY INC IN UNIT
						GROUP 1208 CHASSIS AIR LINES AND CLAMPS		
150	17	PAOZZ	5305-01-337-9120	45152	1754140	SCREW,CAP,FLANGED 1/4-20 X 1	EA	13
150	18	PAOZZ	5340-01-133-3738	45152	2682HX	CLAMP,LOOP	EA	2
150	19	PAOZZ	5310-01-346-9445	45152	1600460	NUT,SELF-LOCKING 1/4-20	EA	22
150	20	PAOZZ	5340-00-224-1204	84971	TA720S24	CLAMP,LOOP	EA	3
150	21	PAOZZ	5305-01-346-3692	45152	1764650	SCREW,CAP 1/4-20 X 1 1/4	EA	9
150	22	PAOZZ	5340-01-298-3216	75272	COV-1913	CLAMP,LOOP	EA	1
150	23	PAOZZ	5340-01-146-6910	44185	F101680	CLAMP,LOOP	EA	4
150	24	MOOZZ	- - -	45152	1467160-AR	MOLDING,QUICKEDGE MAKE FROM PART NUMBER 75000343. CAGE 82654, CUT LENGTH AS REQUIRED.	EA	1
150	25	PAOZZ	5340-00-404-4101	75272	COV1313	CLAMP,LOOP	EA	4
150	26	PAOZZ	5340-00-922-6301	96906	MS21333-79	CLAMP,LOOP	EA	2
150	27	MOOZZ	- - -	45152	1467170-AR	MOLDING,QUICKEDGE MAKE FROM PART NUMBER 75000349. CAGE 82654, CUT LENGTH AS REQUIRED.	EA	1
150	28	PAOZZ	5340-01-081-3419	75272	COV-3313	CLAMP,LOOP	EA	3
150	29	PFOZZ	5340-01-341-3202	45152	1761380	BRACKET,ANGLE	EA	1
150	30	PAOZZ	5305-01-084-6067	96906	MS51871-1	SCREW,TAPPING 1/4-20 X 1/2	EA	1
150	31	PAOZZ	5340-00-404-4169	75272	COV0913	CLAMP,LOOP	EA	1
150	32	PAOZZ	5340-01-348-7013	45152	1783510	U-BOLT	EA	1
150	33	PAOZZ	5340-01-353-8728	51013	35322	CLAMP,MUFFLER	EA	1
150	34	PAOZZ	5310-01-340-5671	45152	1333510	NUT,SELF-LOCKING 5/16-18	EA	2

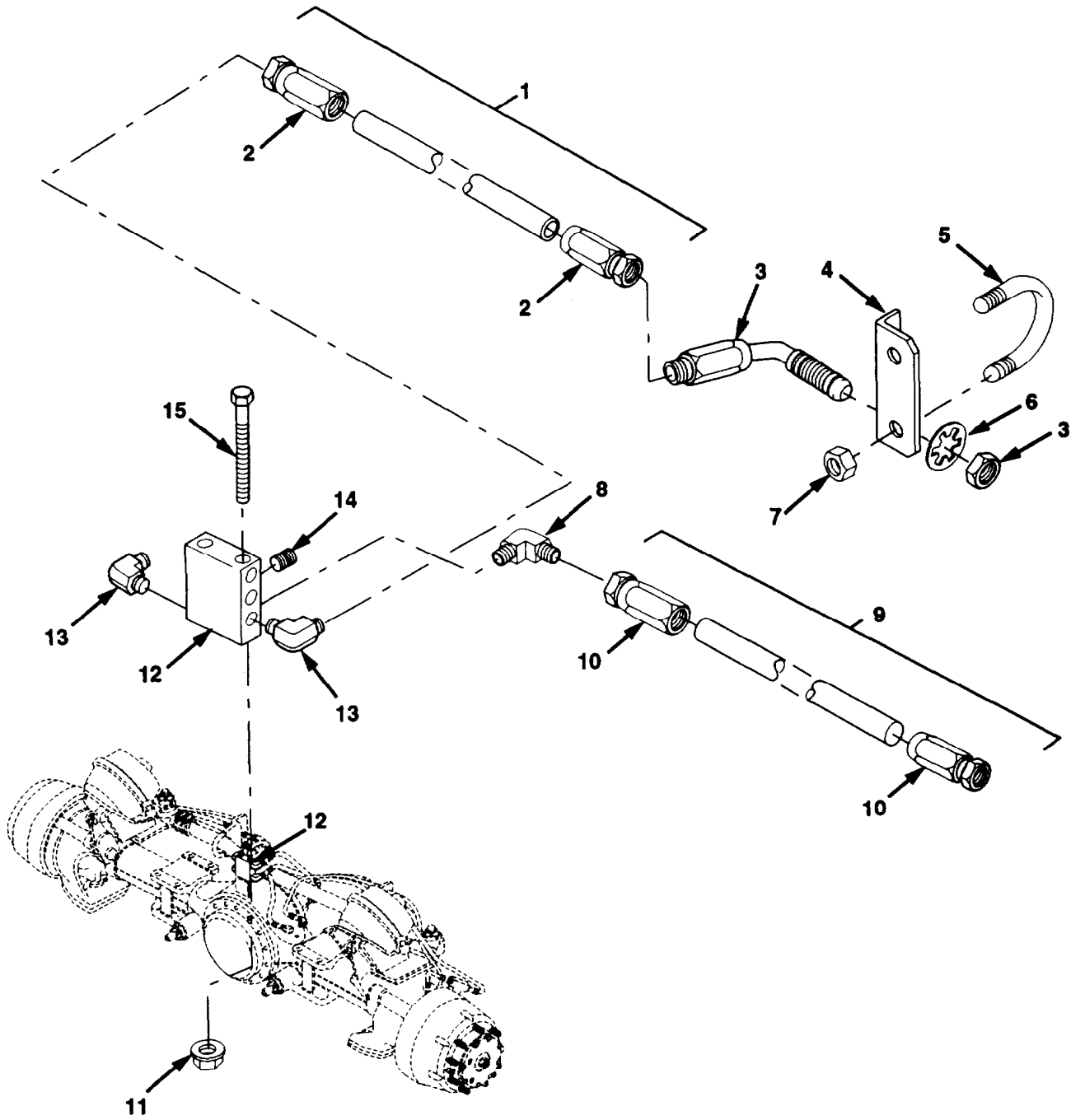

Axle No. 1

Figure 151. Axle Air Lines, Manifolds, and Fittings (Sheet 1 of 4)

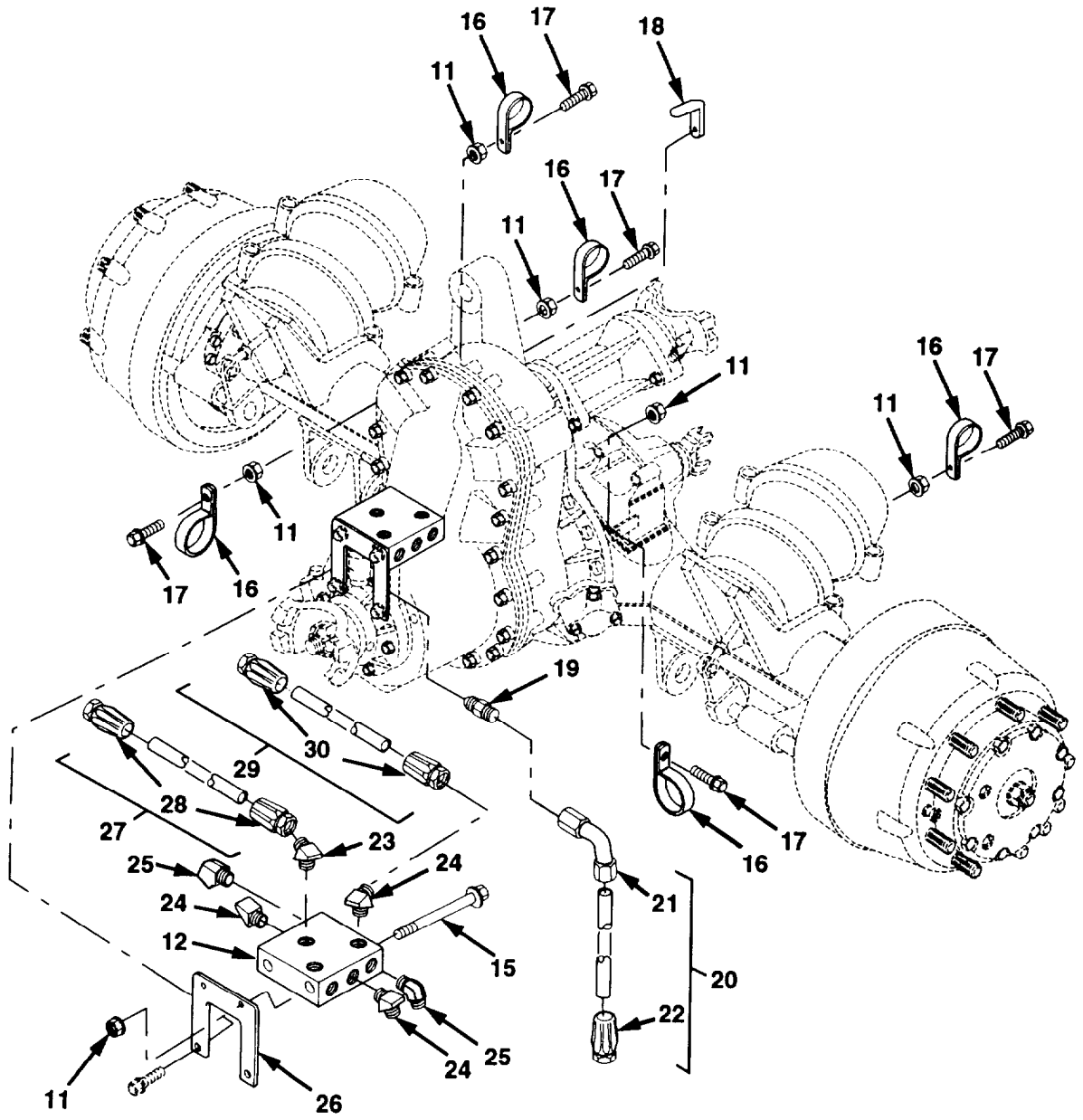

Axle No. 2

Figure 151. Axle Air Lines, Manifolds, and Fittings (Sheet 2 of 4)

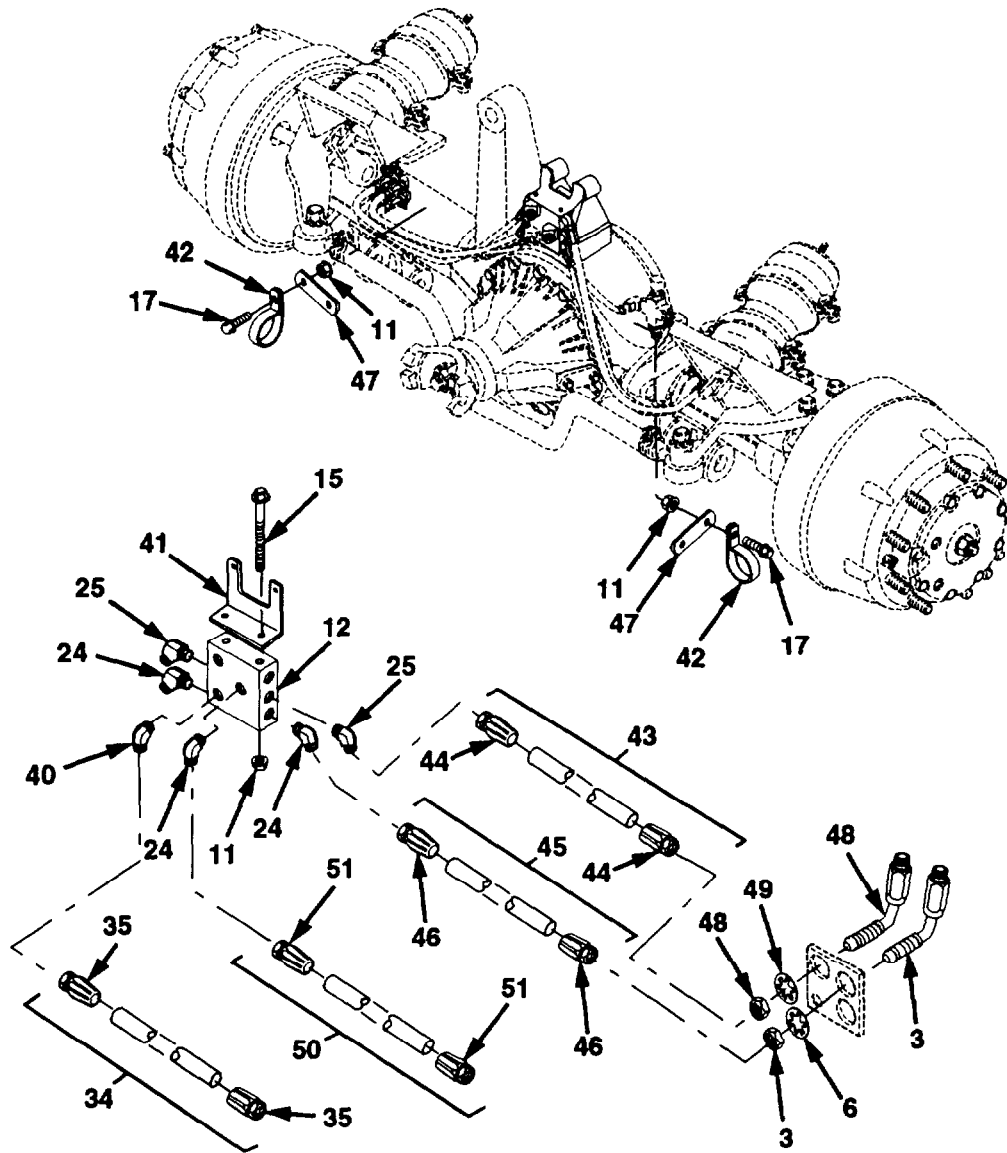

Axle No. 4

Figure 151. Axle Air Lines, Manifolds, and Fittings (Sheet 4 of 4)

Section II. REPAIR PARTS LIST

(1) ILLUSTRATION		(2)	(3)	(4)	(5)	(6)	(7)	(8)
(a) FIG NO.	(b) ITEM NO.	SMR CODE	NATIONAL STOCK NUMBER	CAGE	PART NUMBER	DESCRIPTION USABLE ON CODE	UM	QTY INC IN UNIT
						GROUP 1208 AXLE AIR LINES, MANIFOLDS. AND FITTINGS		
151	1	MOZZ	- - -	45152	2013580-22	HOSE ASSEMBLY MAKE FROM PART NUMBER FC350-08, CAGE 01276. APPROXIMATELY 22 INCHES LONG.	EA	2
151	2	PAZZ	4730-00-684-7441	01276	411-8S	.ADAPTER,STRAIGHT	EA	2
151	3	PAZZ	4730-00-804-1931	01276	2042-8-8S	ELBOW,TUBE	EA	4
151	4	PFOZZ	5340-01-345-6563	45152	1888940	BRACKET,ANGLE	EA	2
151	5	PAZZ	5340-00-761-8959	76110	X187	CLAMP,LOOP	EA	2
151	6	PAZZ	5310-00-550-3714	96906	MS35333-47	WASHER,LOCK 3/4	EA	4
151	7	PAZZ	5310-01-340-5671	45152	1333510	NUT,SELF-LOCKING 5/16-18	EA	4
151	8	PAZZ	4730-00-231-3014	96906	MS20822-10	ELBOW,PIPE TO TUBE	EA	1
151	9	M0000	- - -	45152	2013340-38	HOSE ASSEMBLY MAKE FROM PART NUMBER FC350-10, CAGE 01276. APPROXIMATELY 38 INCHES LONG	EA	1
151	10	PAZZ	4730-00-568-2258	01276	411-10S	.ADAPTER,STRAIGHT	EA	2
151	11	PAZZ	5310-01-346-9445	45152	1600460	NUT,SELF-LOCKING 1/4-20	EA	17
151	12	PBOZZ	4730-01-346-2853	45152	1858730	MANIFOLD	EA	4
151	13	PFOZZ	4730-00-684-0904	30780	8-8CBTX-B	ELBOW,PIPE TO TUBE	EA	3
151	14	PAZZ	4730-01-318-6246	93061	219-8	PLUG,PIPE	EA	3
151	15	PAZZ	5305-01-346-1582	45152	EE100813	SCREW,CAP 1/4-20 X 5	EA	8
151	16	PAZZ	5340-01-146-6910	44185	F101680	CLAMP,LOOP	EA	7
151	17	PAZZ	5305-01-337-9120	45152	1754140	SCREW,CAP,FLANGED 1/4-20 X 1	EA	9
151	18	PFOZZ	5340-01-345-6703	45152	1780690	BRACKET,HOSE	EA	1
151	19	PFOZZ	4730-01-234-0016	30780	4M10X1F801-S	ADAPTER,STRAIGHT	EA	2
151	20	M0000	- - -	45152	2013410-110	HOSE ASSEMBLY MAKE FROM PART NUMBER FC350-04, CAGE 01276. APPROXIMATELY 110 INCHES LONG.	EA	1
151	21	PAZZ	4730-00-936-0121	01276	190295-45	.ELBOW,TUBE TO HOSE	EA	1
151	22	PFOZZ	4730-00-203-3550	01276	411-4S	.ADAPTER,STRAIGHT	EA	1
151	23	PAZZ	4730-01-206-4810	01276	2023-8-10S	ELBOW,PIPE TO TUBE	EA	1
151	24	PFOZZ	4730-00-993-3698	30780	8-8V8TX-B	ELBOW,PIPE TO TUBE	EA	8
151	25	PFOZZ	4730-01-173-8341	96906	MS51508A6-8	ELBOW,PIPE TO TUBE	EA	5
151	26	PFOZZ	2590-01-346-8653	45152	1890270	BRACKET	EA	1
151	27	M0000	- - -	45152	2013310-77	HOSE ASSEMBLY MAKE FROM PART NUMBER FC350-10, CAGE 01276. APPROXIMATELY 77 INCHES LONG.	EA	1
151	28	PAZZ	4730-00-568-2258	01276	411-10S	.ADAPTER,STRAIGHT	EA	2

Section II. REPAIR PARTS LIST

(1) ILLUSTRATION		(2)	(3)	(4)	(5)	(6)	(7)	(8)
(a) FIG NO.	(b) ITEM NO.	SMR COOE	NATIONAL STOCK NUMBER	CAGE	PART NUMBER	DESCRIPTION USABLE ON CODE	UM	QTY INC IN UNIT
						GROUP 1208 AXLE AIR LINES, MANIFOLDS, AND FITTINGS		
151	29	M0000	- - -	45152	2013660-86	HOSE ASSEMBLY MAKE FROM PART NUMBER FC350-08, CAGE 01276. APPROXIMATELY 86 INCHES LONG.	EA	1
151	30	PAOZZ	4730-00-684-7441	01276	411-8S	.ADAPTER,STRAIGHT	EA	2
151	31	M0000	- - -	45152	2013420-57	HOSE ASSEMBLY MAKE FROM PART NUMBER FC350-04, CAGE 01276. APPROXIMATELY 57 INCHES LONG.	EA	1
151	32	PAOZZ	4730-00-203-3550	01276	411-4S	.ADAPTER,STRAIGHT	EA	1
151	33	PAOZZ	4730-00-885-9861	01276	190296-4S	.ELBOW,TUBE TO HOSE	EA	1
151	34	M0000	- - -	45152	2013280-24	HOSE ASSEMBLY MAKE FROM PART NUMBER FC350-10, CAGE 01276. APPROXIMATELY 24 INCHES LONG.	EA	2
151	35	PAOZZ	4730-00-568-2258	01276	411-10S	.ADAPTER,STRAIGHT	EA	2
151	36	PFOZZ	4730-00-947-6104	96906	MS51504A6-8S	ELBOW,PIPE TO TUBE	EA	1
151	37	M0000	- - -	45152	2012560-28	HOSE ASSEMBLY MAKE FROM PART NUMBER FC350-08, CAGE 01276. APPROXIMATELY 28 INCHES LONG.	EA	1
151	38	PAOZZ	4730-00-684-7441	01276	411-8S	.ADAPTER,STRAIGHT	EA	1
151	39	PAOZZ	4730-00-878-2822	01276	190297-8S	.ELBOW,TUBE TO HOSE	EA	1
151	40	PFOZZ	4730-01-346-4670	01276	2023-8-10B	ELBOW,PIPE TO TUBE	EA	2
151	41	PBOZZ	5340-01-344-4368	45152	1777360	BRACKET,MANIFOLD	EA	1
151	42	PAOZZ	5340-01-081-3419	75272	COV-3313	CLAMP,LOOP	EA	2
151	43	M0000	- - -	45152	2012860-32	HOSE ASSEMBLY MAKE FROM PART NUMBER FC350-06, CAGE 01276, APPROXIMATELY 32 INCHES LONG.	EA	1
151	44	PAOZZ	4730-01-065-7552	01276	411-6S	.ADAPTER,STRAIGHT	EA	2
151	45	M0000	- - -	45152	2013630-28	HOSE ASSEMBLY MAKE FROM PART NUMBER FC350-08, CAGE 01276. APPROXIMATELY 28 INCHES LONG.	EA	2
151	46	PAOZZ	4730-00-684-7441	01276	411-8S	.ADAPTER,STRAIGHT	EA	2
151	47	PFOZZ	5340-01-344-5727	45152	1892030	BRACKET,CLIP	EA	2
151	48	PAOZZ	4730-01-220-9160	96906	MS51509A6	ELEOW,TUBE	EA	2
151	49	PAOZZ	5310-00-543-4385	96906	MS35333-46	WASHER,LOCK 5/8	EA	2

Section II. REPAIR PARTS LIST

(1) ILLUSTRATION		(2)	(3)	(4)	(5)	(6)	(7)	(8)
(a) FIG NO.	(b) ITEM No.	SMR CODE	NATIONAL STOCK NUMBER	CAGE	PART NUMBER	DESCRIPTION USABLE ON CODE	UM	QTY INC IN UNIT
151	50	M0000	- - -	45152	2013610-92	GROUP 1208 AXLE AIR LINES, MANIFOLDS, AND FITTINGS HOSE ASSEMBLY MAKE FROM PART NUMBER FC350-08, CAGE 01276, APPROXIMATELY 92 INCHES LONG.	EA	1
151	51	PAOZZ	4730-00-684-7441	01276	411-8S	ADAPTER,STRAIGHT	EA	2

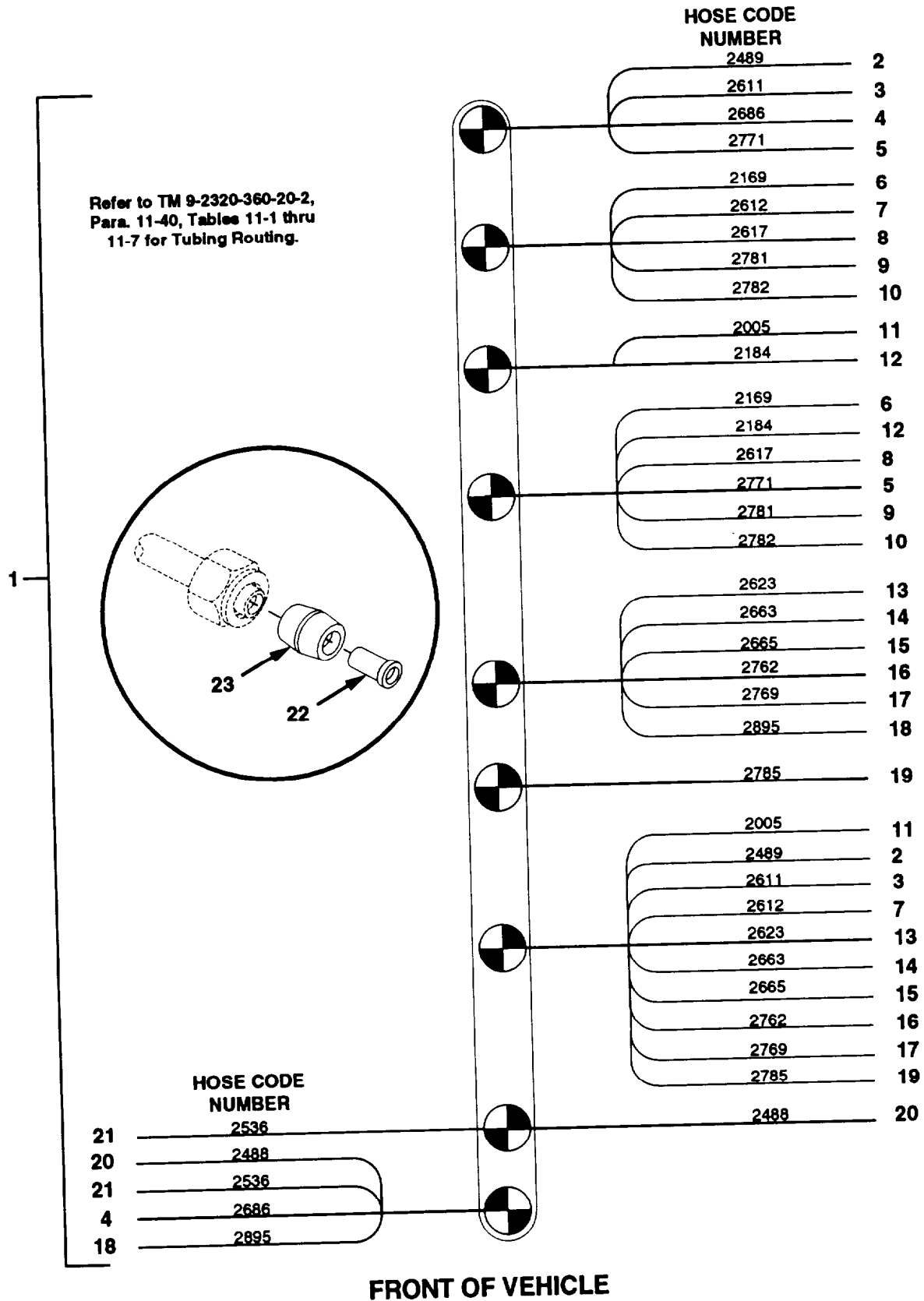

Figure 152. Front Air Harness

Section II. REPAIR PARTS LIST

(1) ILLUSTRATION		(2)	(3)		(5)	(6)	7	(8)	
(a) FIG NO.	(b) ITEM NO.	SMR CODE	NATIONAL STOCK NUMBER	CAGE	PART	DESCRIPTION	USABLE ON CODE	UM	QTY INC IN UNIT
						GROUP 1208 FRONT AIR HARNESS			
152	1	A0000	- - -	45152	1893920	HARNES, FRONT AIR		EA	1
152	2	M00ZZ	- - -	45152	1605160-143	.TUBING,NYLON 3/8, MAKE FROM PART NUMBER PFT-6B-RED. CAGE 61424. APPROXIMATELY 143 INCHES LONG.		EA	1
152	3	M00ZZ	- - -	45152	1605300-137	.TUBING,NYLON 3/8, MAKE FROM PART NUMBER PFT-6B-YEL. CAGE 61424. APPROXIMATELY 137 INCHES LONG.		EA	1
152	4	M00ZZ	- - -	45152	1605160-168	.TUBING,NYLON 3/8, MAKE FROM PART NUMBER PFT-6B-RED. CAGE 61424. APPROXIMATELY 168 INCHES LONG		EA	1
152	5	M00ZZ	- - -	45152	23319FX-72	.TUBING,NYLON 1/4, MAKE FROM PART NUMBER 23319FX, CAGE 45152. APPROXIMATELY 72 INCHES LONG.		EA	1
152	6	M00ZZ	- - -	45152	31271AX-85	.TUBING,NYLON 5/8, MAKE FROM PART NUMBER CPR104420-4, CAGE 19207. APPROXIMATELY 85 INCHES LONG.		EA	1
152	7	M00ZZ	- - -	45152	1605300-130	.TUBING,NYLON 3/8, MAKE FROM PART NUMBER PFT-6B-YEL, CAGE 61424. APPROXIMATELY 130 INCHES LONG		EA	1
152	8	M00ZZ	- - -	45152	47213X-107	.TUBING,NYLON 3/4, MAKE FROM PART NUMBER 27213AX,CAGE 45152. APPROXIMATELY 107 INCHES LONG.		EA	1
152	9	M00ZZ	- - -	45152	23323FX-128	.TUBING,NYLON 3/8, MAKE FROM PART NUMBER 246115, CAGE 06853, APPROXIMATELY 128 INCHES LONG.		EA	1
152	10	M00ZZ	- - -	45152	23323FX-93	.TUBING,NYLON 3/8, MAKE FROM PART NUMBER 246115, CAGE 06853. APPROXIMATELY 93 INCHES LONG.		EA	1
152	11	M00ZZ	- - -	45152	1656490-160	.TUBING, NYLON 5/8, MAKE FROM PART NUMBER PFT-10B-RED-250,CAGE 87373, APPROXIMATELY 160 INCHES LONG.		EA	1
152	12	M00ZZ	- - -	45152	47213AX-89	.TUBING,NYLON 3/4, MAKE FROM PART NUMBER 47213AX, CAGE 45152. APPROXIMATELY 89 INCHES LONG.		EA	1
152	13	M00ZZ	- - -	45152	1605280-86	.TUBING,NYLON 1/2, MAKE FROM PART NUMBER PFT-8B-GRN-500, CAGE 87373, APPROXIMATELY 86 INCHES LONG.		EA	1

Section II. REPAIR PARTS LIST

(1) ILLUSTRATION		(2)	(3)	(4)	(5)	(6)	(7)	(8)
(a) FIG NO.	(b) ITEM NO.	SMR CODE	NATIONAL STOCK NUMBER	CAGE	PART NUMBER	DESCRIPTION USABLE ON CODE	UM	QTY INC IN UNIT
						GROUP 1208 FRONT AIR HARNESS		
152	14	MOOZZ	- - -	45152	23323FX-89	.TUBING,NYLON 3/8, MAKE FROM PART NUMBER 920070-1, CAGE 09505. APPROXIMATELY 89 INCHES LONG.	EA	1
152	15	MOOZZ	- - -	45152	1605150-83	.TUBING,NYLON 1/2, MAKE FROM PART NUMBER PFT-8B-RED-500, CAGE 87373. APPROXIMATELY 83 INCHES LONG.	EA	1
152	16	MDDZZ	- - -	45152	23319FX-92	.TUBING,NYLON 1/4, MAKE FROM PART NUMBER 920069-1. CAGE 09505, APPROXIMATELY 92 INCHES LONG.	EA	1
152	17	MOOZZ	- - -	45152	23319FX-131	.TUBING,NYLON 1/4, MAKE FROM PART NUMBER 920069-1. CAGE 09505, APPROXIMATELY 131 INCHES LONG.	EA	1
152	18	MOOZZ	- - -	45152	1605160-156	.TUBING,NYLON 3/8, MAKE FROM PART NUMBER PFT-68-RED-500. CAGE 87373, APPROXIMATELY 156 INCHES LONG.	EA	1
152	19	MOOZZ	- - -	45152	23323FX-74	.TUBING,NYLON 3/8, MAKE FROM PART NUMBER 920070-1. CAGE 09505, APPROXIMATELY 74 INCHES LONG.	EA	1
152	20	MOOZZ	- - -	45152	1605270-114	.TUBING,NYLON 3/8, MAKE FROM PART NUMBER PFT-6B-GRN-500, CAGE 87373. APPROXIMATELY 114 INCHES LONG.	EA	1
152	21	MOOZZ	- - -	45152	1656500-87	.TUBING,NYLON 5/8, MAKE FROM PART NUMBER PFT-10B-GRN-250,CAGE 87373. APPROXIMATELY 87 INCHES LONG.	EA	1
152	22	PFOZZ	4730-01-375-0445	79470	1484X10	.TUBE (INSERT) 5/8	EA	1
152	22	PFOZZ	4730-01-275-4344	79470	1484X12	.TUBE (INSERT) 3/4	EA	1
152	22	PFOZZ	4730-01-070-7962	79470	1484X4	.TUBE (INSERT) 1/4	EA	1
152	22	PFOZZ	4730-01-056-4990	79470	1484X6	.TUBE (INSERT) 3/8	EA	1
152	22	PFOZA	4730-01-048-5261	93061	63NTA-8	.TUBE (INSERT) 1/2	EA	1
152	23	PFOZZ	4730-00-426-8180	79470	1460X10	.BUSHING (SLEEVE) 5/8	EA	1
152	23	PFOZZ	3120-01-377-2680	79470	1460X12	.BUSHING (SLEEVE) 3/4	EA	1
152	23	PFOZZ	4730-01-049-1559	79470	1460X8	.BUSHING (SLEEVE) 1/2	EA	1
152	23	PFOZZ	4730-01-048-6358	93061	60NTA-4	.BUSHING (SLEEVE) 1/4	EA	1
152	23	PFOZA	4730-01-048-5260	93061	60NTA-6	.BUSHING (SLEEVE) 3/8	EA	1

REAR OF VEHICLE

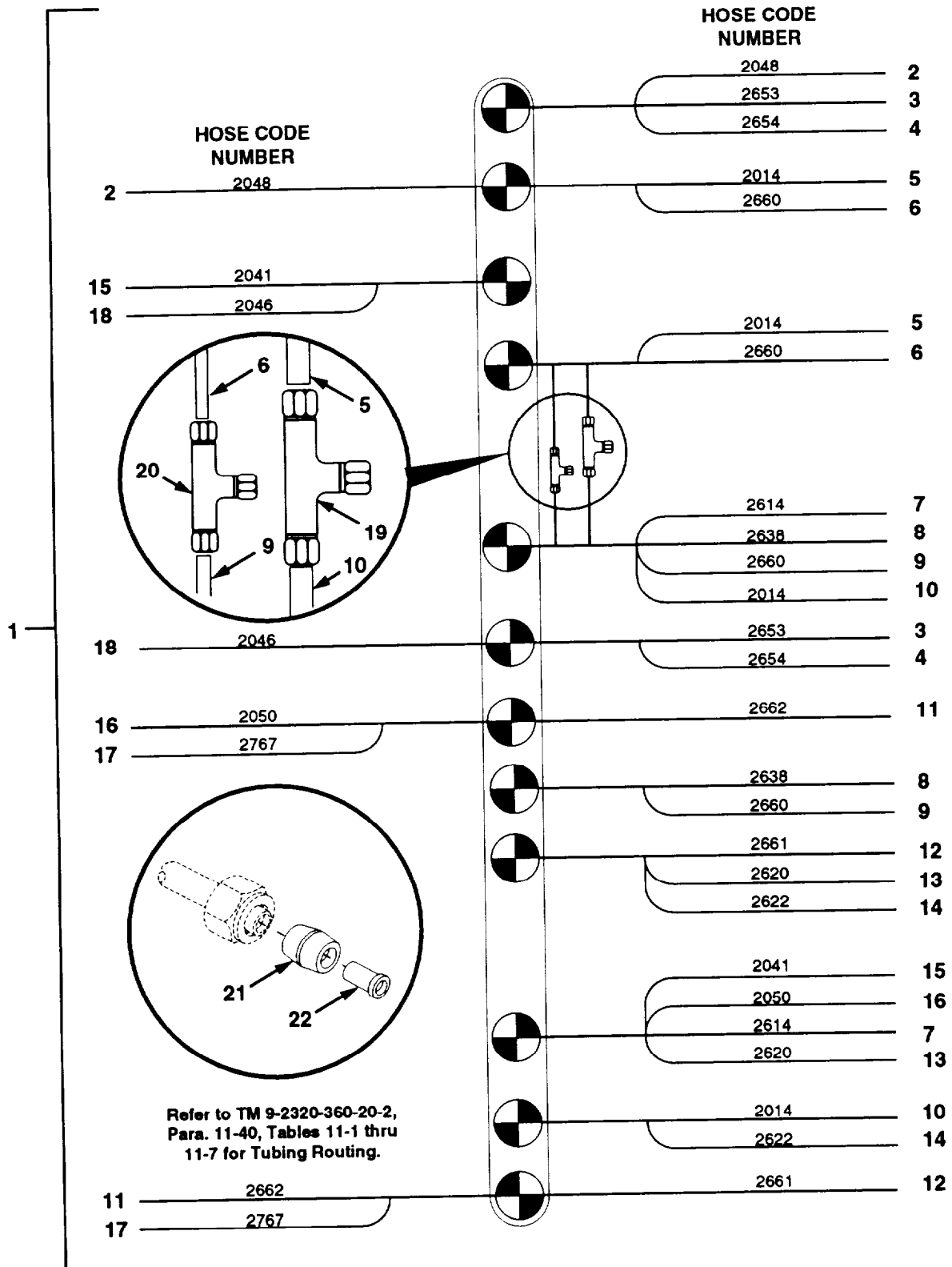

Figure 153. Rear Air Harness

Section II. REPAIR PARTS LIST

(1) ILLUSTRATION		(2)	(3)	(4)	(5)	(6)	(7)	(8)
(a) FIG NO.	(b) ITEM NO.	SMR COOE	NATIONAL STOCK NUMBER	CAGE	PART NUMBER	DESCRIPTION USABLE ON CODE	UM	QTY INC IN UNIT
						GROUP 1208 REAR AIR HARNESS		
153	1	A0000	- - -	45152	1893630	HARNESS,REAR AIR	EA	1
153	2	MOOZZ	- - -	45152	31271AX-76	.TUBING,NYLON 5/8, MAKE FROM PART NUMBER CPR104420-4, CAGE 19207. APPROXIMATELY 76 INCHES LONG.	EA	1
153	3	MOOZZ	- - -	45152	23323FX-157	.TUBING,NYLON 3/8, MAKE FROM PART NUMBER 246115, CAGE 06853. APPROXIMATELY 157 INCHES LONG.	EA	1
153	4	MOOZZ	- - -	45152	23323FX-162	.TUBING,NYLON 3/8, MAKE FROM PART NUMBER 246115. CAGE 06853, APPROXIMATELY 162 INCHES LONG.	EA	1
153	5	MOOZZ	- - -	45152	1656490-63	.TUBING,NYLON 5/8, MAKE FROM PART NUMBER PFT-10B-RED250, CAGE 87373. APPROXIMATELY 63 INCHES LONG.	EA	1
153	6	MOOZZ	- - -	45152	1605160-62	.TUBING,NYLON 3/8, MAKE FROM PART NUMBER PFT-6B-RED. CAGE 61424. APPROXIMATELY 62 INCHES LONG.	EA	1
153	7	MOOZZ	- - -	45152	31271AX-86	.TUBING,NYLON 5/8, MAKE FROM PART NUMBER CPR104420-4. CAGE 19207. APPROXIMATELY 86 INCHES LONG.	EA	1
153	8	MOOZZ	- - -	45152	1605300-46	.TUBING,NYLON 3/8, MAKE FROM PART NUMBER PFT-6B-YEL. CAGE 61424. APPROXIMATELY 46 INCHES LONG.	EA	1
153	9	MOOZZ	- - -	45152	1605160-52	.TUBING,NYLON 3/8, MAKE FROM PART NUMBER PFT-6B-RED. CAGE 61424. APPROXIMATELY 52 INCHES LONG.	EA	1
153	10	MOOZZ	- - -	45152	1656490-107	.TUBING,NYLON 5/8, MAKE FROM PART NUMBER PFT-10B-RED-250, CAGE 87373, APPROXIMATELY 107 INCHES LONG.	EA	1
153	11	MOOZZ	- - -	45152	23323FX-195	.TUBING,NYLON 3/8, MAKE FROM PART NUMBER 246115, CAGE 06853. APPROXIMATELY 195 INCHES LONG.	EA	1
153	12	MOOZZ	- - -	45152	31270AX-76	.TUBING,NYLON 1/2, MAKE FROM PART NUMBER PFT-8B-BLK-250. CAGE 87373. APPROXIMATELY 76 INCHES LONG.	EA	1
153	13	MOOZZ	- - -	45152	31271AX-43	.TUBING,NYLON 5/8, MAKE FROM PART NUMBER CPR104420-4. CAGE 19207. APPROXIMATELY 43 INCHES LONG.	EA	1

Section II. REPAIR PARTS LIST

(1) ILLUSTRATION		(2)	(3)	(4)	(5)	(6)	(7)	(8)
(a) FIG NO.	(b) ITEM NO.	SMR CODE	NATIONAL STOCK NUMBER	CAGE	PART NUMBER	DESCRIPTION USABLE ON CODE	UM	QTY INC IN UNIT
						GROUP 1208 REAR AIR HARNESS		
153	14	M00ZZ	- - -	45152	1605300-48	.TUBING,NYLON 3/8, MAKE FROM PART NUMBER PFT-6B-YEL-500. CAGE 87373. APPROXIMATELY 48 INCHES LONG.	EA	1
153	15	M00ZZ	- - -	45152	23323FX-156	.TUBING,NYLON 3/8, MAKE FROM PART NUMBER 920070-1. CAGE 09505. APPROXIMATELY 156 INCHES LONG.	EA	1
153	16	M00ZZ	- - -	45152	23323FX-47	.TUBING,NYLON 3/8, MAKE FROM PART NUMBER 920070-1, CAGE 09505. APPROXIMATELY 47 INCHES LONG.	EA	1
153	17	M00ZZ	- - -	45152	23319FX-170	.TUBING,NYLON 1/4, MAKE FROM PART NUMBER 920069-1. CAGE 09505. APPROXIMATELY 170 INCHES LONG.	EA	1
153	18	M00ZZ	- - -	45152	31271AX-48	.TUBING,NYLON 5/8, MAKE FROM PART NUMBER CPR104420-4. CAGE 19207. APPROXIMATELY 48 INCHES LONG.	EA	1
153	19	PFOZZ	4730-01-346-4682	79470	1464X10	.TEE,UNION	EA	1
153	20	PFOZZ	4730-01-134-3571	93061	264NTA-6	.TEE,UNION	EA	1
153	21	PFOZZ	4730-00-426-8180	79470	1460X10	.BUSHING (SLEEVE) 5/8	EA	1
153	21	PFOZZ	3120-01-377-2680	79470	1460X12	.BUSHING (SLEEVE) 3/4	EA	1
153	21	PFOZZ	4730-01-049-1559	79470	1460X8	.BUSHING (SLEEVE) 1/2	EA	1
153	21	PFOZZ	4730-01-048-6358	93061	60NTA-4	.BUSHING (SLEEVE) 1/4	EA	1
153	21	PFOZA	4730-01-048-5260	93061	60NTA-6	.BUSHING (SLEEVE) 3/8	EA	1
153	22	PFOZZ	4730-01-375-0445	79470	1484X10	.TUBE (INSERT) 5/8	EA	1
153	22	PFOZZ	4730-01-275-4344	79470	1484X12	.TUBE (INSERT) 3/4	EA	1
153	22	PFOZZ	4730-01-070-7962	79470	1484X4	.TUBE (INSERT) 1/4	EA	1
153	22	PFOZZ	4730-01-056-4990	79470	1484X6	.TUBE (INSERT) 3/8	EA	1
153	22	PFOZA	4730-01-048-5261	93061	63NTA-8	.TUBE (INSERT) 1/2	EA	1

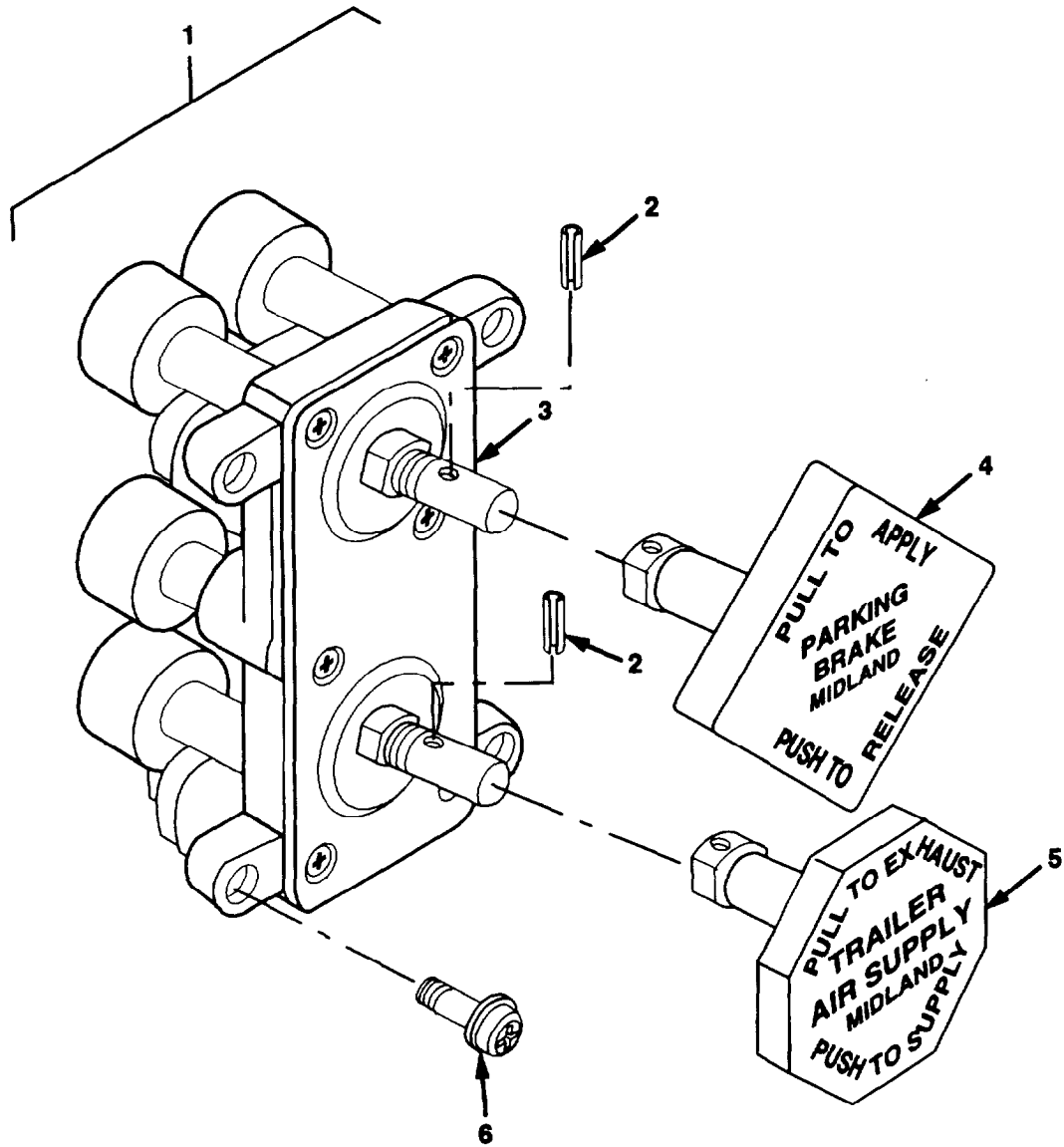

Figure 154. Dash Manifold Valve

Section II. REPAIR PARTS LIST

(1) ILLUSTRATION		(2)	(3)	(4)	(5)	(6) DESCRIPTION	(7)	(8)
(a) FIG NO.	(b) ITEM NO.	SMR CODE	NATIONAL STOCK NUMBER	CAGE	PART NUMBER	USABLE ON CODE	UM	QTY INC IN UNIT
						GROUP 1208 DASH MANIFOLD VALVE		
154	1	PA000	1530-01-362-1613	06721	N-4400-D	VALVE,REIAY	EA	1
154	2	KFOZZ	- - -	06721	40W11010	.PIN,STRAIGHT PART OF KITS KN-20900 AND KN-20901	EA	2
154	3	XAOZZ	- - -	06721	102680-D	.BODY	EA	1
154	4	KFOZZ	- - -	06721	N-14514-AB	.BUTTON, PARKING BRAKE, PART OF KIT KN-20901	EA	1
154	5	KFOZZ	- - -	06721	N-14514-AA	.BUTTON, TRAILER SUPPLY, PART OF KIT KN-20900	EA	1
154	6	PAOZZ	5305-00-696-5299	19207	455183	.SCREW/WASHER ASSY 1/4-20 X 3/4	EA	4

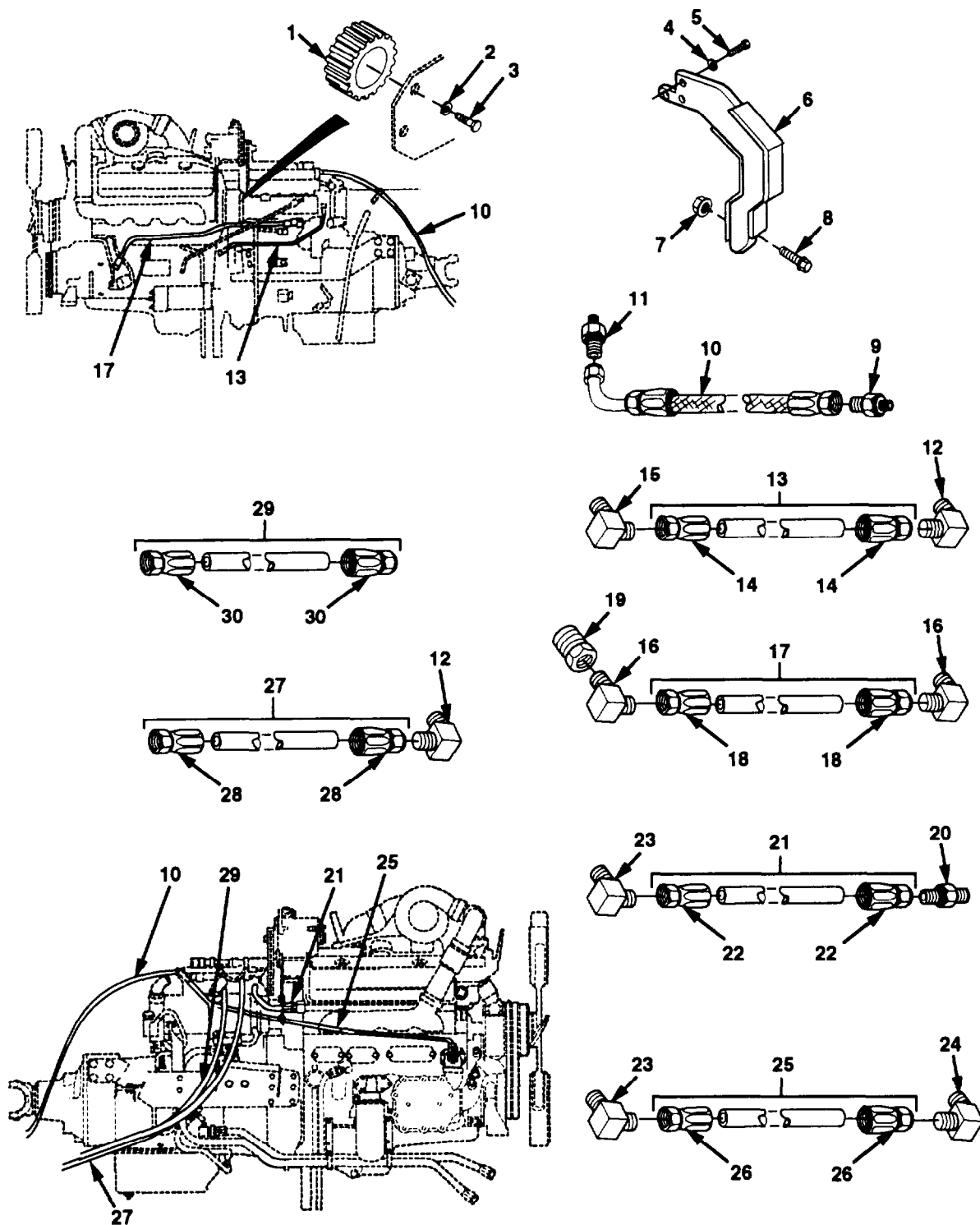

Figure 155. Air Compressor Installation (Sheet 1 of 2)

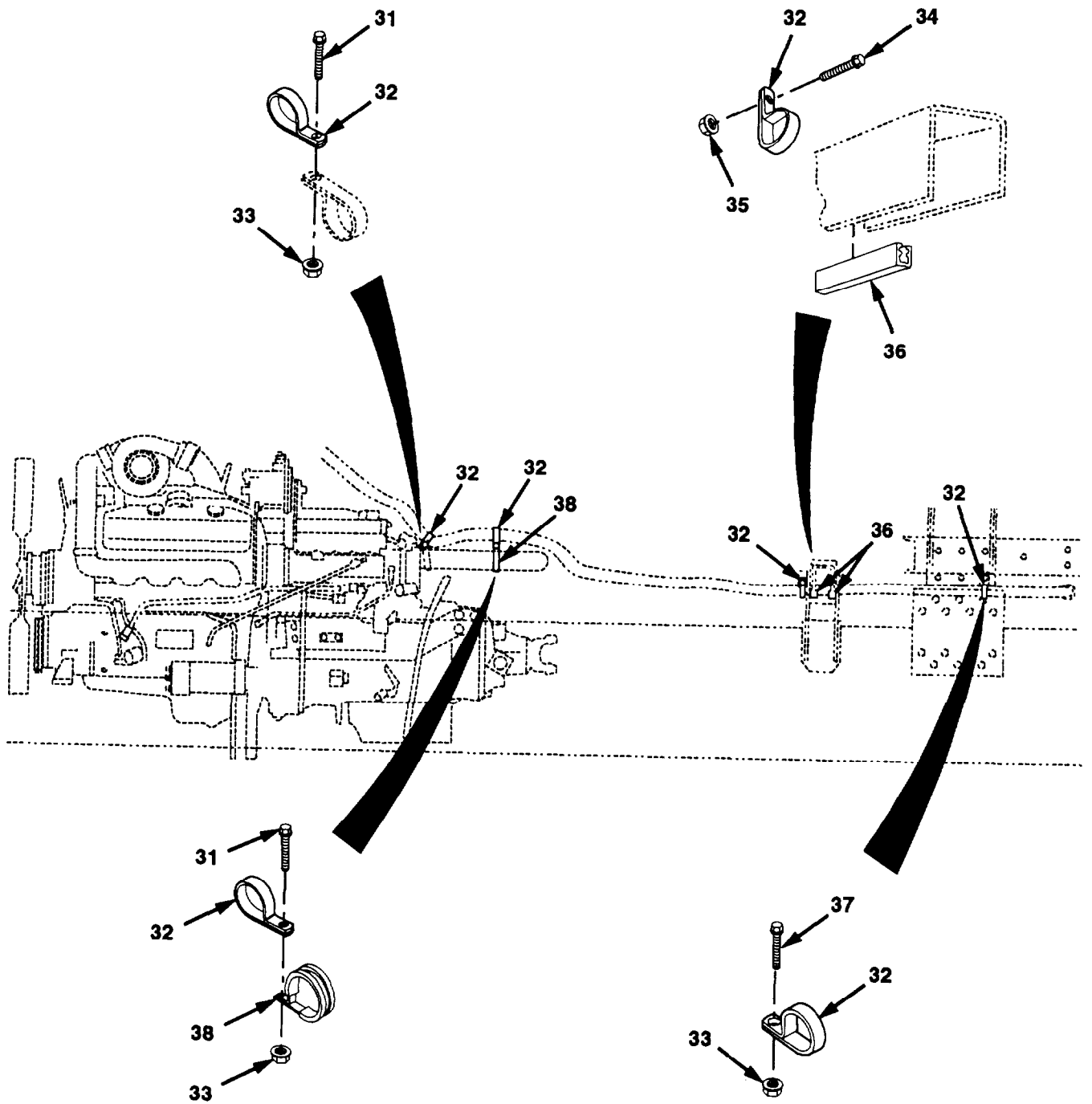

Figure 155. Air Compressor Installation (Sheet 2 of 2)

Section II. REPAIR PARTS LIST

(1) ILLUSTRATION		(2)	(3)	(4)	(5)	(6)	(7)	(8)
(a) FIG NO.	(b) ITEM NO.	SMR CODE	NATIONAL STOCK NUMBER	CAGE	PART NUMBER	DESCRIPTION USABLE ON CODE	UM	QTY INC IN UNIT
						GROUP 1209 AIR COMPRESSOR INSTALLATION		
155	1	PPFZZ	3010-00-730-6356	72582	5141773	COUPLING,AIR CPRSR	EA	1
155	2	PAFZZ	5310-00-584-5272	96906	MS35338-48	WASHER,LOCK 1/2	EA	4
155	3	PAFZZ	5305-00-071-2067	80204	B1821BH050C125N	SCREW,CAP,HEX 1/2-13 X 1 1/4	EA	4
155	4	PAFZZ	5310-00-407-9566	96906	MS35338-45	WASHER,LOCK 5/16	EA	3
155	5	PAFZZ	5306-01-075-8519	96906	MS90725-36	SCREW,CAP,HEX 5/16-18 X 1 1/4	EA	3
155	6	PPFZZ	5340-01-336-6033	45152	1885220W	BRACKET,MOUNTING	EA	1
155	7	PAFZZ	5310-01-159-8178	45152	110310A	NUT,SELF-LOCKING 1/2-13	EA	2
155	8	PAFZZ	5305-01-150-7736	52167	WH0616TB	SCREW,CAP,HEXAGON 1/2-13 X 1 1/2	EA	2
155	9	PFOZZ	4730-00-021-1802	96906	MS51500A16-12	ADAPTER,STRAIGHT	EA	1
155	10	PAOZZ	4720-01-367-9983	01276	FL2260MMM0112	HOSE ASSEMBLY	EA	1
155	11	PAHZZ	4730-00-718-2621	96906	MS51500A16	ADAPTER	EA	1
155	12	PAFZZ	4730-00-231-4009	96906	MS20822-4	ELBOW,PIPE TO TUBE	EA	2
155	13	M0000	- - -	45152	2013360-33	HOSE ASSEMBLY MAKE FROM PART NUMBER FC350-04, CAGE 01276. APPROXIMATELY 33 INCHES LONG.	EA	1
155	14	PAOZZ	4730-00-203-3550	01276	411-4S	.ADAPTER,STRAIGHT	EA	2
155	15	PFOZZ	4730-00-877-8997	96906	MS51504A4-4	ELBOW	EA	1
155	16	PAFZZ	4730-00-231-3014	96906	MS20822-10	ELBOW,PIPE TO TUBE	EA	2
155	17	M0000	- - -	45152	2013300-39	HOSE ASSEMBLY MAKE FROM PART NUMBER FC350-10, CAGE 01276. APPROXIMATELY 39 INCHES LONG.	EA	1
155	18	PAOZZ	4730-00-568-2258	01276	411-10S	.ADAPTER,STRAIGHT	EA	2
155	19	PAFZZ	4730-00-196-0831	45152	2055HX	BUSHING,PIPE	EA	1
155	20	PAFZZ	4730-01-160-0130	00624	2021-6-8S	ADAPTER,STRAIGHT	EA	1
155	21	M0000	- - -	45152	2013530-23	HOSE ASSEMBLY MAKE FROM PART NUMBER FC350-08, CAGE 01276. APPROXIMATELY 23 INCHES LONG.	EA	1
155	22	PAOZZ	4730-00-684-7441	01276	411-8S	.ADAPTER,STRAIGHT	EA	2
155	23	PAFZZ	4730-00-273-6686	96906	MS51504A8-8	FITTING,ELBOW	EA	2
155	24	PAFZZ	4730-00-618-8126	81343	8-12 070202CA	ELBOW,PIPE TO TUBE	EA	1
155	25	M0000	- - -	45152	2013540-60	HOSE ASSEMBLY MAKE FROM PART NUMBER FC350-08, CAGE 01276. APPROXIMATELY 60 INCHES LONG.	EA	1
155	26	PAOZZ	4730-00-684-7441	01276	411-8S	.ADAPTER,STRAIGHT	EA	2

Section II. REPAIR PARTS LIST

(1) ILLUSTRATION		(2)	(3)	(4)	(5)	(6)	(7)	(8)
(a) FIG NO.	(b) ITEM NO.	SMR CODE	NATIONAL STOCK NUMBER	CAGE	PART NUMBER	DESCRIPTION USABLE ON CODE	UM	QTY INC IN UNIT
						GROUP 1209 AIR COMPRESSOR INSTALLATION		
155	27	M0000		45152	2013380-75	HOSE ASSEMBLY MAKE FROM PART NUMBER FC350-04, CAGE 01276, APPROXIMATELY 75 INCHES LONG.	EA	1
155	28	PAOZZ	4730-00-203-3551	31276	411-4S	.ADAPTER,STRAIGHT	EA	2
155	29	M0000		45152	2013370-77	HOSE ASSEMBLY MAKE FROM PART NUMBER FC350-04, CAGE 01276. APPROXIMATELY 77 INCHES LONG.	EA	1
155	30	PAOZZ	4730-00-203-3550	01276	411-4S	.ADAPTER,STRAIGHT	EA	2
155	31	PAFZZ	5305-01-344-8899	45152	1606140	SCREW,CAP,FLANGED 1/4-20 X 3/4	EA	2
155	32	PAFZZ	5340-00-404-4098	75272	COV1713	CLAMP,LOOP	EA	4
155	33	PAFZZ	5310-01-346-9445	45152	1600460	NUT,SELF-LOCKING 1/4-20	EA	3
155	34	PAFZZ	5305-01-340-0225	45152	1754210	SCREW,CAP,FLANGED 5/16-18 X 1	EA	1
155	35	PAFZZ	5310-01-340-5671	45152	1333510	NUT,SELF-LOCKING 5/16-18	EA	1
155	36	M00ZZ	- - -	45152	1467170-22	MOLDING,QUICKEDGE MAKE FROM PART NUMBER 75000349, CAGE 82654. APPROXIMATELY 22 INCHES LONG.	EA	2
155	37	PAFZZ	5305-01-337-9120	45152	1754140	SCREW,CAP,FLANGED 1/4-20 X 1	EA	1
155	38	PAFZZ	5340-01-363-7414	18076	S-340-N-36	CLAMP,LOOP	EA	1

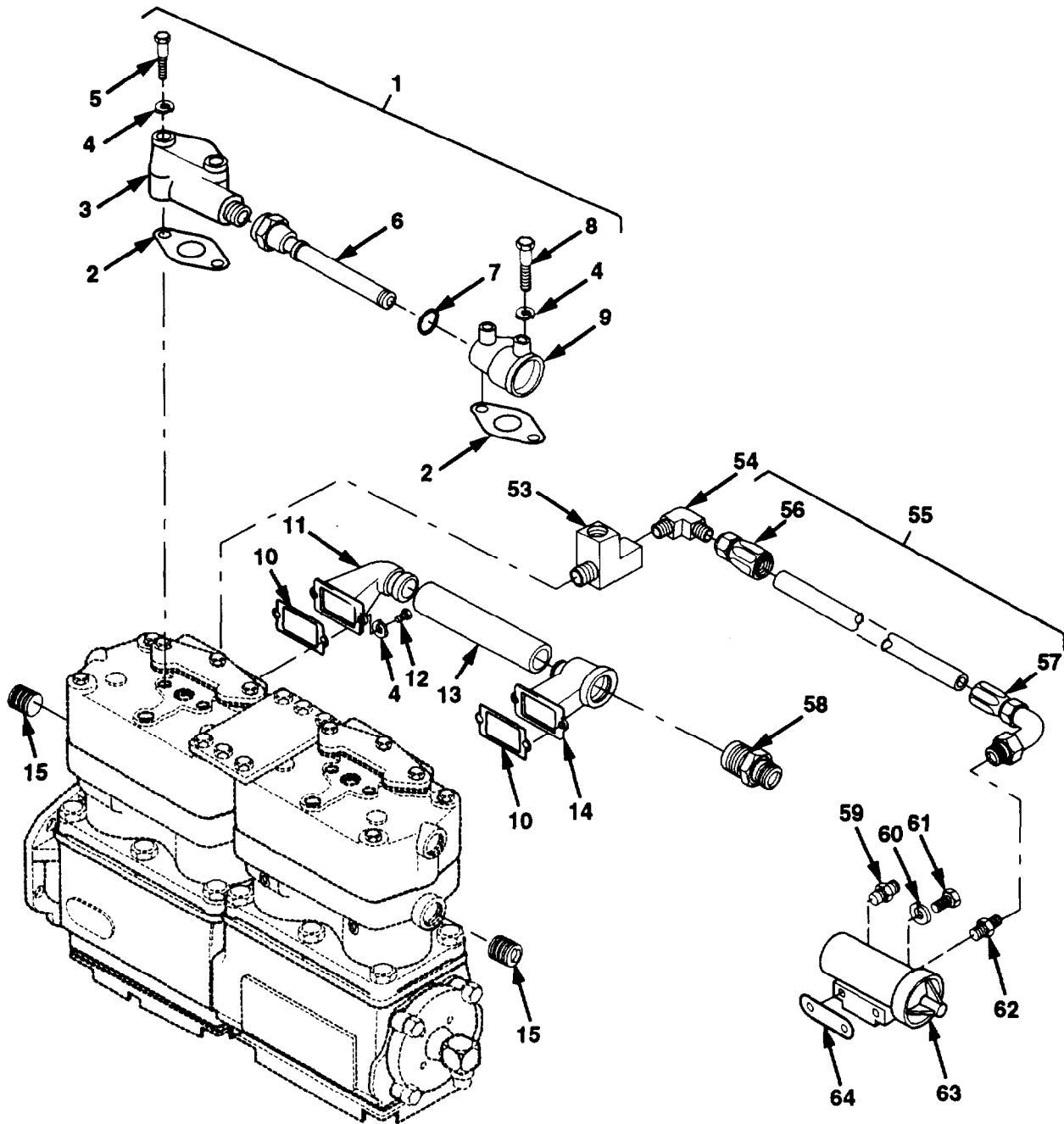

Figure 156. Air Compressor Assembly (Sheet 1 of 3)

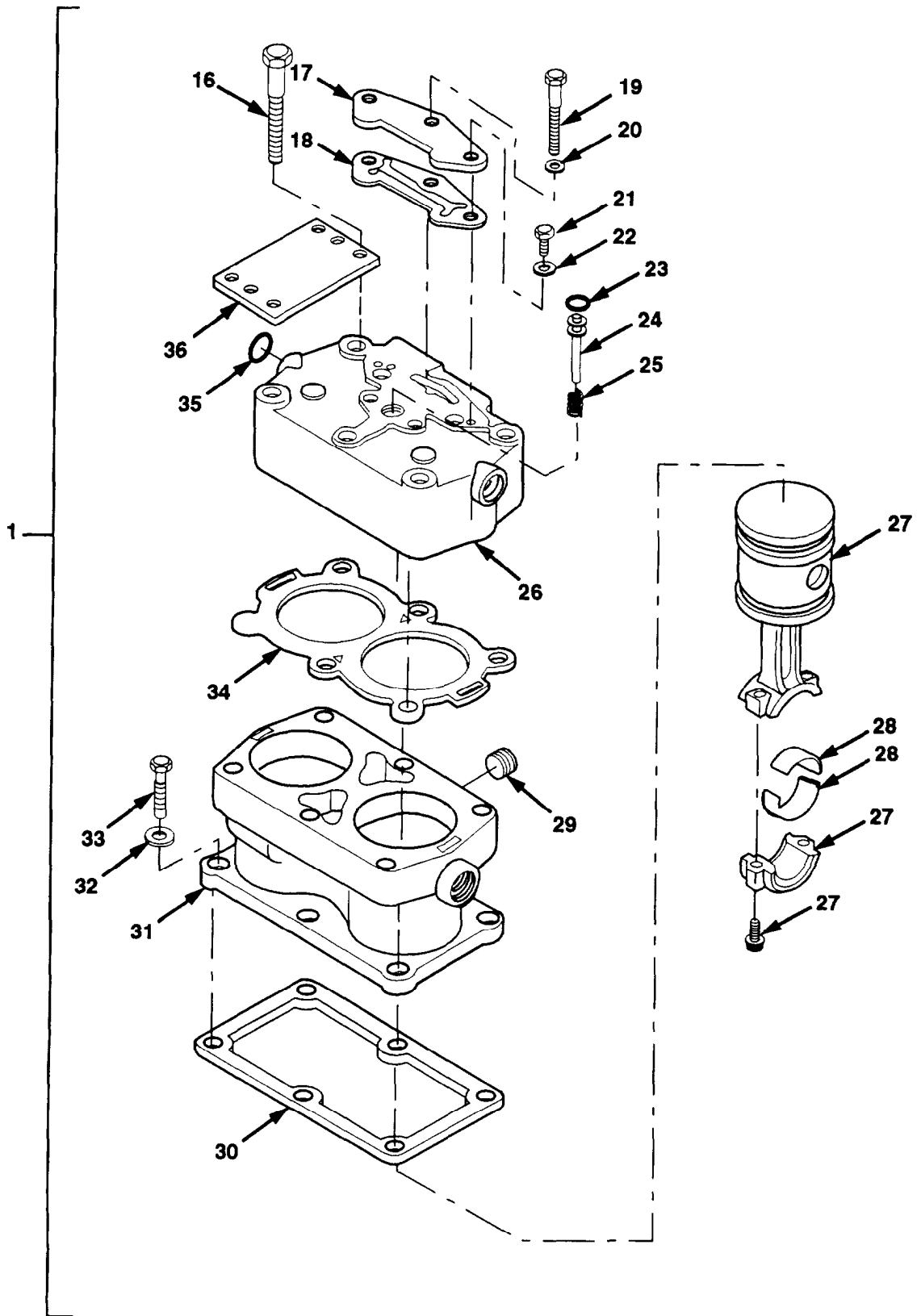

Figure 156. Air Compressor Assembly (Sheet 2 of 3)

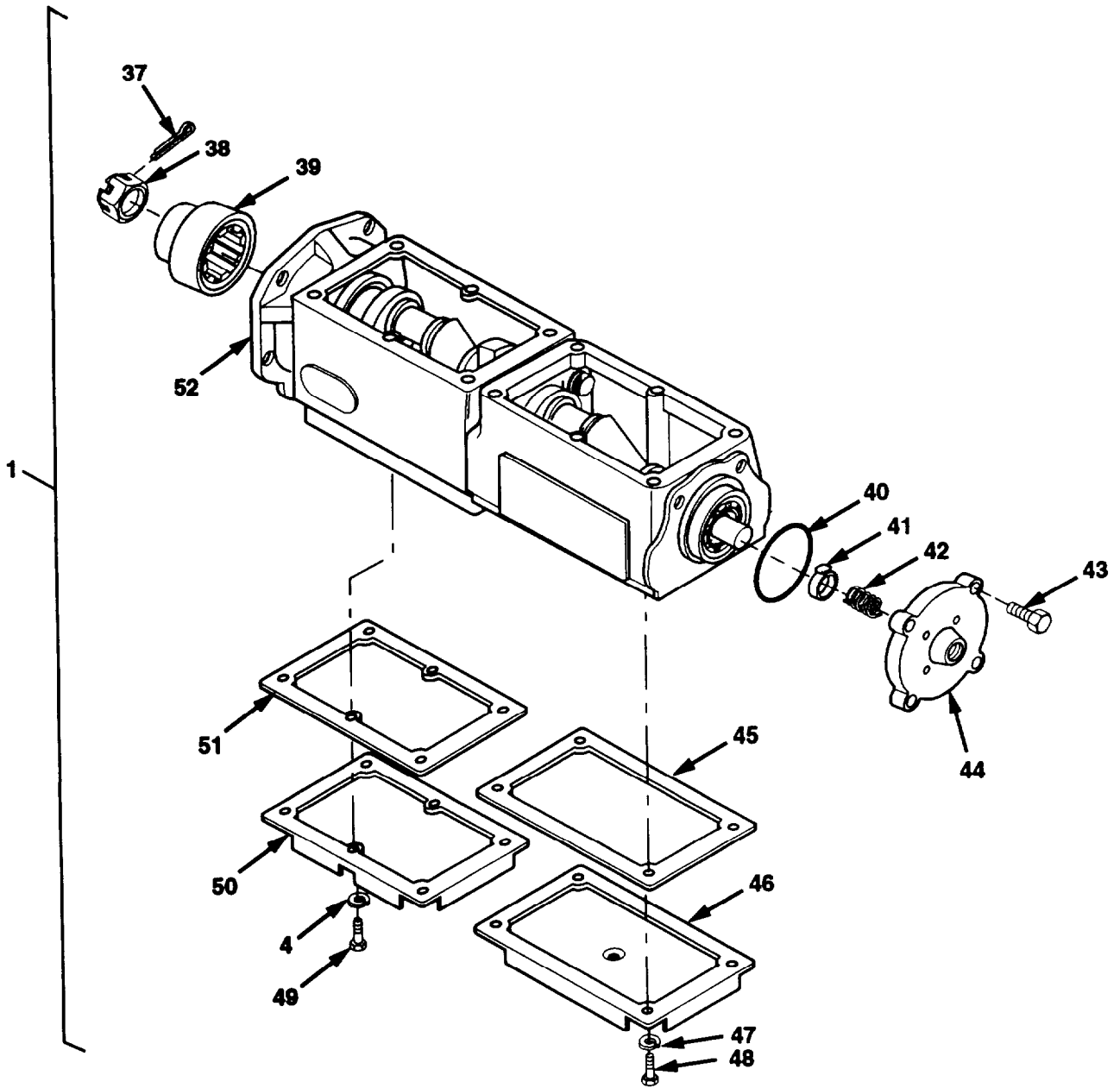

Figure 156. Air Compressor Assembly (Sheet 3 of 3)

Section II. REPAIR PARTS LIST

(1) ILLUSTRATION		(2)	(3)	(4)	(5)	(6) DESCRIPTION	(7)	(8)
(a) FIG NO.	(b) ITEM NO.	SMR CODE	NATIONAL STOCK NUMBER	CAGE	PART NUMBER	USABLE ON CODE	UM	QTY INC IN UNIT
						GROUP 1209 AIR COMPRESSOR ASSEMBLY		
156	1	PAFHH	2530-01-337-3829	06721	N-50028-A	COMPRESSOR,AIR	EA	1
156	2	KFHZZ	- - -	06721	102368-BZ	.GASKET,EXHAUST PART OF KIT P/N SN-3711-T AND RNT-26-H	EA	2
156	3	KFHZZ	- - -	06721	100691-D	.MANIFOLD,EXHAUST PART OF KIT P/N SN-3711-T	EA	1
156	4	KFHZZ	- - -	06721	35W51020	.WASHER PART OF KIT P/N SN-3711-T AND SN-3711-AL	EA	14
156	5	KFHZZ	- - -	06721	08W12028	.SCREW PART OF KIT P/N SN-3711-T	EA	2
156	6	KFHZZ	- - -	06721	100455-V	.TUBE PART OF KIT P/N SN-3711-T	EA	1
156	7	KFHZZ	- - -	06721	N-11728-PT	.SEAL,PLAIN PART OF KIT P/N SN-3711-T AND RNT-26-H	EA	1
156	8	PAHZZ	5305-01-336-2006	06721	08W12036	.SCREW	EA	2
156	9	KFHZZ	- - -	06721	207000-K	.MANIFOLD,EXHAUST PART OF KIT P/N SN-3711-T	EA	1
156	10	KFHZZ	- - -	06721	102368-BW	.GASKET,INTAKE PART OF KIT P/N SN-3711-AL AND RNT-26-H	EA	2
156	11	KFHZZ	- - -	06721	101012-A	.INTAKE MANIFOLD PART OF KIT P/N SN-3711-AL	EA	1
156	12	KFHZZ	- - -	06721	08W12014	.SCREW PART OF KIT P/N SN-3711-AL	EA	4
156	13	KFHZZ	- - -	06721	18-X-2010	.HOSE PART OF KIT P/N SN-3711-AL	EA	1
156	14	KFHZZ	- - -	06721	101077-F	.INTAKE MANIFOLD PART OF KIT P/N SN-3711-AL	EA	1
156	15	PAHZZ	4730-01-337-3729	06721	7-X-120	.PIPE PLUG	EA	2
156	16	PAHZZ	5305-01-245-0082	06721	08W12448	.SCREW	EA	10
156	17	PFHZZ	- - -	06721	N-12106-J	.COVER,ACCESS	EA	2
156	18	KFHZZ	- - -	06721	102368-BT	.GASKET,UNLOADER PART OF KIT P/N RNT26A AND RNT-26-H	EA	2
156	19	PAHZZ	5305-01-213-5290	06721	3-X-1311	.SCREW,9/16	EA	2
156	20	PAHZZ	5310-01-245-0078	06721	4-X-2873	.WASHER	EA	2
156	21	PAHZZ	5305-00-885-9796	96039	1-4-20X3-4	.SCREW,7/16	EA	4
156	22	PAHZZ	5310-01-245-0079	06721	4-X-2874	.WASHER,LOCK	EA	4
156	23	KFHZZ	- - -	06721	N-11728-GX	.PACKING,PREFORMED PART OF KIT P/N RNT26A	EA	4
156	24	KFHZZ	- - -	06721	102375-B	.PIN-UNLOADER PART OF KIT P/N RNT26A	EA	1
156	24	KFHZZ	- - -	06721	102375-C	.PIN-UNLOADER PART OF KIT P/N RNT26A	EA	4
156	25	KFHZZ	- - -	06721	600399-XW	.SPRING PART OF KIT P/N RNT26A	EA	4
156	26	PBHZZ	4310-01-338-4523	06721	N-21048-N	.CYLINDER HEAD FRONT	EA	1
156	26	PBHZZ	4310-01-338-2367	06721	N-21048-P	.CYLINDER HEAD ASSY REAR	EA	1
156	27	KFHZZ	- - -	06721	100864-BP	.PISTON & ROD ASSY PART OF KIT P/N RNT26C	EA	2

Section II. REPAIR PARTS LIST

(1) ILLUSTRATION		(2)	(3)	(4)	(5)	(6) DESCRIPTION	(7)	(8)
(A) FIG NO.	(b) ITEM NO.	SMR CODE	NATIONAL STOCK NUMBER	CAGE	PART NUMBER	USABLE ON CODE	UM	QTY INC IN UNIT
						GROUP 1209 AIR COMPRESSOR ASSEMBLY		
156	28	KFHZZ	- - -	06721	102376	.ROD,BEARING PART OF KIT P/N RN-26-EG	EA	8
156	29	PAHZZ	4730-01-337-4024	06721	7-X-125	.PLUG-HEX HEAD	EA	2
156	30	KFHZZ	- - -	06721	10236-BP	.GASKET,CYL BLOCK PART OF KIT P/N RNT-26-H	EA	2
156	31	XAHZZ	2530-01-337-4165	06721	N-3952-S	.CYLINDER BLOCK	EA	2
156	32	PAHZZ	5310-01-214-2701	06721	35W51024	.LOCKWASHER	EA	12
156	33	PAHZZ	5306-01-245-0084	06721	3-X-1300	.SCREW	EA	12
156	34	KFHZZ	- - -	06721	102368-BK	.GASKET,CYL HEAD PART OF KIT P/N RNT-26-H	EA	2
156	35	KFHZZ	- - -	06721	N-11728-Y	.PACKING,PREFORMED PART OF KIT P/N RNT-26-H	EA	1
156	36	PAHZZ	5340-01-336-0679	06721	102542	.BRACKET,MOUNTING	EA	1
156	37	PAFZZ	5315-01-202-6704	06721	38W10820	.PIN	EA	1
156	38	PAFZZ	5310-01-133-9175	06721	2-X-52	.NUT	EA	1
156	39	PBFZZ	3020-01-068-3563	24617	5144866	.GEAR,INTERNAL	EA	1
156	40	KFHZZ	- - -	06721	N-11728-JC	.PACKING,PEFORMED PART OF KIT P/N RNT-26-H	EA	2
156	41	KFHZZ	- - -	06721	102378-A	.RING,SEAL PART OF KIT P/N RNT-26-H	EA	2
156	42	KFHZZ	- - -	06721	600399-WW	.SPRING PART OF KIT P/N RNT-26-H	EA	1
156	43	PAHZZ	5306-01-081-9985	26233	M4DS518-16P	.LOCK SCREW	EA	1
156	44	PAHZZ	- - -	06721	200921-CC	.END CAP,REAR	EA	1
156	45	KFHZZ	- - -	06721	102368-CD	.GASKET,BASEPLATE PART OF KIT P/N RNT-26-H	EA	1
156	46	PFHZZ	- - -	06721	102538-A	.PLATE,COVER	EA	1
156	47	PAHZZ	5310-01-340-3939	06721	35W51028	.LOCKWASHER	EA	4
156	48	PAHZZ	5305-01-336-2007	06721	08W12814	.SCREW	EA	4
156	49	PAHZZ	5306-01-213-9938	06721	08W12012	.SCREW	EA	6
156	50	PFHZZ	5340-01-369-0978	06721	N-12106-H	.COVER PLATE	EA	1
156	51	KFHZZ	- - -	06721	102368-CG	.GASKET,COVER PLATE PART OF KIT P/N RNT-26-H	EA	1
156	52	XAHZZ	- - -	06721	400118-J	.CRANKCASE	EA	1
156	53	PAFZZ	4730-00-247-9105	00624	2092-2-2S	TEE. PIPE	EA	1
156	54	PAHZZ	4730-00-254-6211	30327	49-F-04X02	ELBOW,PIPE TO TUBE	EA	1
156	55	M0000	- - -	45152	2012670-6	HOSE ASSEMBLY MAKE FROM PART NUMBER FC350-04, CAGE 01276. APPROXIMATELY 6 INCHES LONG.	EA	1
156	56	PAOZZ	4730-00-217-2429	01276	401-4S	.ADAPTER,STRAIGHT	EA	1
156	57	PAOZZ	4730-00-885-9861	01276	190296-4S	.ELBOW,TUBE TO HOSE	EA	1
156	58	PAHZZ	4730-00-718-2621	96906	MS51500A16	ADAPTER	EA	1
156	55	PAOZZ	4730-00-187-0840	88041	AN816-4	ADAPTER,STRAIGHT	EA	1

Section II. REPAIR PARTS LIST

(1) ILLUSTRATION		(2)	(3)	(4)	(6)		(7)	(8)
(a) FIG NO.	(b) ITEM NO.	SMR CODE	NATIONAL STOCK NUMBER	CAGE	DESCRIPTION		UM	QTY INC IN UNIT
					USABLE ON CODE			
					GROUP 1209 AIR COMPRESSOR ASSEMBLY			
156	60	PAOZZ	5310-00-407-9566	96906	MS35338-45	WASHER,LOCK 5/16	EA	2
156	61	PAOZZ	5305-01-272-9040	45152	1502930	SCREW,CAP,SOCKET	EA	2
156	62	PAOZZ	4730-00-900-3296	30327	48F1-8-1-4	ADAPTER,STRAIGHT	EA	1
156	63	PAOZZ	2530-01-222-8795	06721	N30190DA	GOVERNOR ASSEMBLY	EA	1
156	64	PAOZZ	5330-00-531-3197	06853	236577	GASKET	EA	1

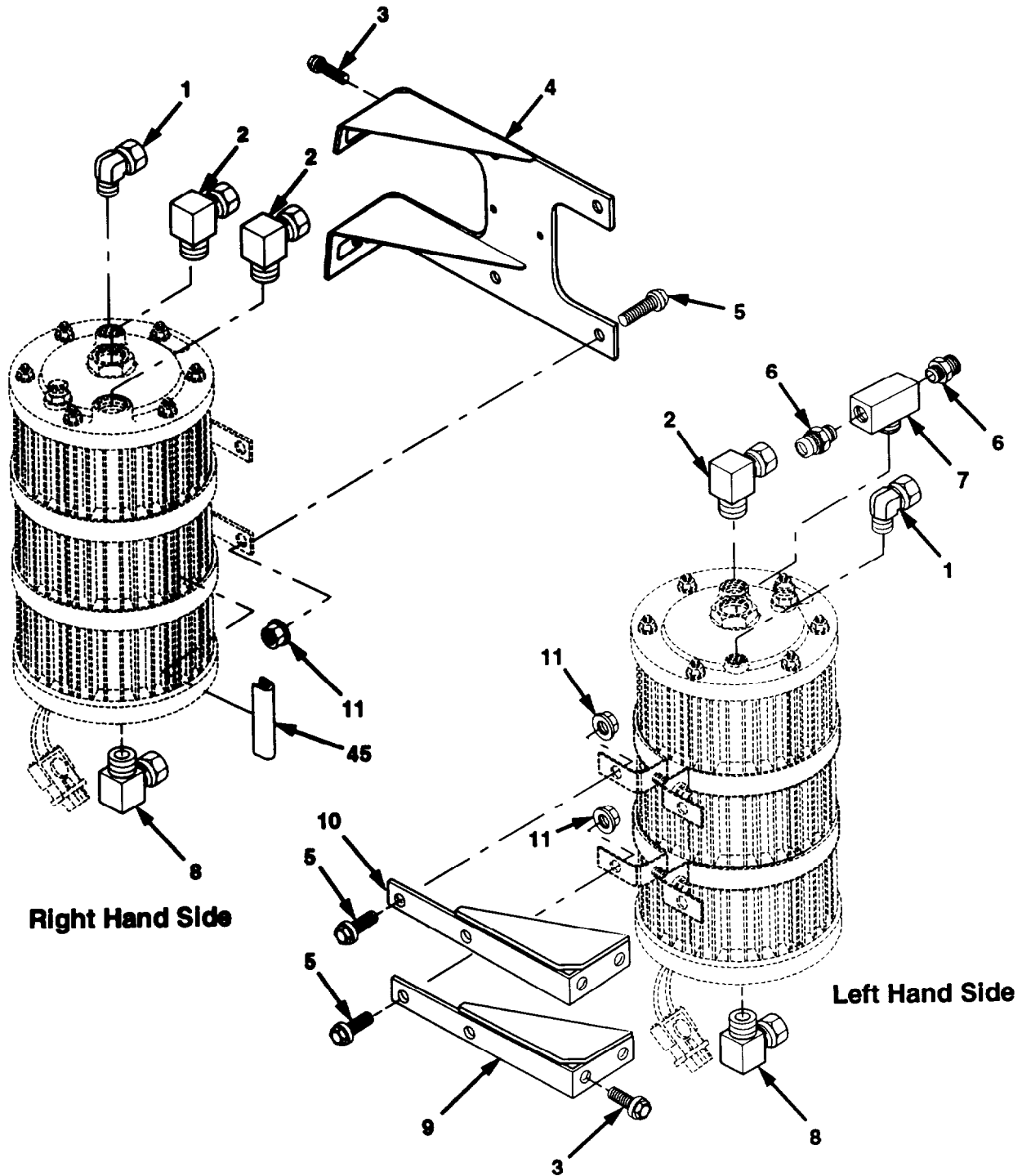

Figure 157. Air Dryers (Sheet 1 of 2)

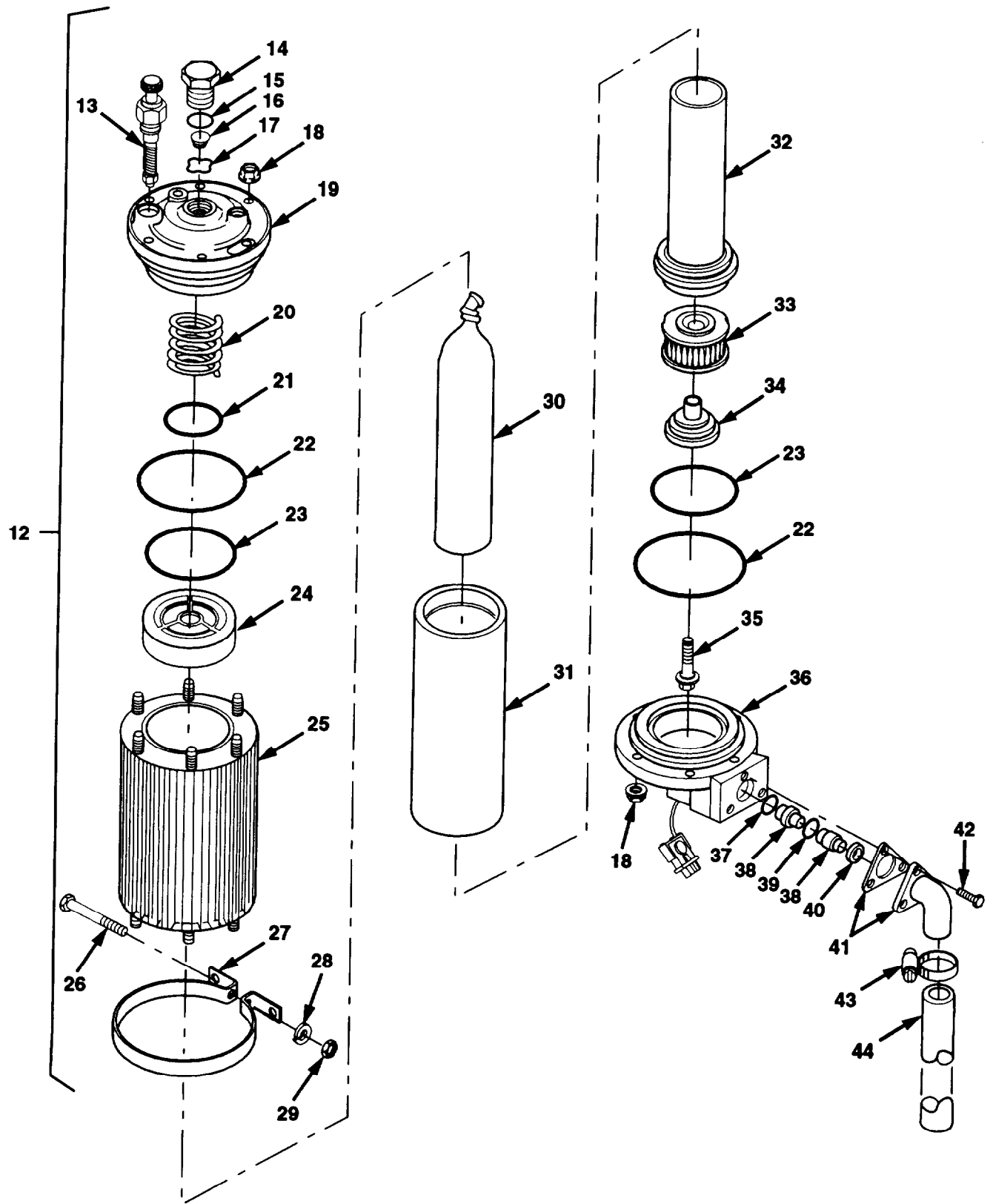

Figure 157. Air Dryers (Sheet 2 of 2)

Section II. REPAIR PARTS LIST

(1) ILLUSTRATION		(2)	(3)	(4)	(5)	(6)	(7)	(8)
(a) FIG NO.	(b) ITEM NO.	SMR CODE	NATIONAL STOCK NUMBER	CAGE	PART NUMBER	DESCRIPTION USABLE ON CODE	UM	QTY INC IN UNIT
						GROUP 1209 AIR DRYERS		
157	1	PFOZZ	4730-01-217-9918	09505	4-469-F-06X06	ELBOW,MALE	EA	2
157	2	PFOZZ	4730-01-235-4789	09505	4-469-F-12X08	ELBOW,PIPE TO TUBE	EA	3
157	3	PAOZZ	5306-01-287-5715	52167	WC0414PB	BOLT,MACHINE 3/8-16 X 1 1/4	EA	8
157	4	PFOZZ	5340-01-346-2437	45152	1935070W	BRACKET,ANGLE	EA	1
157	5	PAOZZ	5306-01-287-5714	52167	WC0412PB	BOLT,MACHINE 3/8-16 X 1	EA	8
157	6	PFOZZ	4730-01-108-6410	93061	68NTA-12-8	ADAPTER,STRAIGHT	EA	2
157	7	PFOZZ	4730-01-164-3345	79470	3600X8	TEE,PIPE	EA	1
157	8	PFOZZ	4730-01-134-1278	79470	1469X6X2	ELBOW,PIPE TO TUBE	EA	2
157	9	PFOZZ	5340-01-347-6999	45152	1933650W	BRACKET,ANGLE	EA	1
157	10	PFOZZ	5340-01-390-9051	45152	2033990W	BRACKET,ANGLE	EA	1
157	11	PAOZZ	5310-01-288-1116	82458	T893R	NUT,SELF-LOCKING 3/8-16	EA	12
157	12	PA000	4730-01-339-8584	06721	N-50011-C	AIR DRYER,24 V DC	EA	2
157	13	PAOZZ	4820-01-367-9902	06721	N-1178-BB	.VALVE,SAFETY	EA	1
157	14	XAOZZ	- - -	06721	N-13552-AD	.VALVECAP,CHECK	EA	1
157	15	KFOZZ	- - -	06721	N-11728-GP	.O-RING,CHECK VALVE PART OF KIT P/N RN-60-A	EA	1
157	16	KFOZZ	- - -	06721	602000-FP	.SPRING PART OF KIT P/N RN-60-A	EA	1
157	17	KFOZZ	- - -	06721	C-11472-J	.SEAL,CHECK VALVE PART OF KIT P/N RN-60-A	EA	1
157	18	PAOZZ	- - -	06721	2-X-5731	.NUT,HEX	EA	12
157	19	XAOZZ	- - -	06721	400156-B	.COVER	EA	1
157	20	XAOZZ	- - -	06721	602000-GW	.SPRING	EA	1
157	21	KFOZZ	- - -	06721	N-11728-ST	.O-RING,COVER PART OF KITS P/N RN-60 AND RN-60-A	EA	1
157	22	KFOZZ	- - -	06721	N-11728-SZ	.O RING,COVER-BDDY PART OF KITS P/N RN-60 AND RN-60-A	EA	2
157	23	KFOZZ	- - -	06721	N-11728-SV	.O-RING,CYL PART OF KITS P/N RN-60 AND RN-60-A	EA	2
157	24	XAOZZ	- - -	06721	102642	.RETAINER	EA	1
157	25	XAOZZ	- - -	06721	300527	.BODY	EA	1
157	26	PAOZZ	5305-01-348-2563	06721	3-X-1328	.SCREW,CAP	EA	2
157	27	PFOZZ	5340-01-350-8218	06721	300074-C	.BRACKET,M(X)INTING	EA	2
157	28	PAOZZ	5310-01-349-0780	06721	4-X-134	.WASHER,LOCK	EA	2
157	29	PAOZZ	5310-01-354-8495	06721	2-X-3129	.NUT,HEX	EA	2
157	30	KFOZZ	- - -	06721	102664-A	.CARTRIDGE,SERVICE PART OF KITS P/N RN-60 AND RN-60-A	EA	1

Section II. REPAIR PARTS LIST

(1) ILLUSTRATION		(2)	(3)			DESCRIPTION		(8)
(a) FIG NO.	(b) ITEM NO.	SMR CODE	NATIONAL STOCK NUMBER	CAGE	PART NUMBER	USABLE ON CODE	UM	QTY INC IN UNIT
						GROUP 1209 AIR DRYERS		
157	31	XAOZZ	- - -	06721	400158	.CANISTER	EA	1
157	32	XAOZZ	- - -	06721	201054-A	.CYLINDER	EA	1
157	33	KFOZZ	- - -	06721	100696-E	.ELEMENT,FILTER PART OF KITS P/N RN-60 AND RN-60-A	EA	1
157	34	XAOZZ	- - -	06721	102643	.RETAINER	EA	1
157	35	XAOZZ	- - -	06721	30-X-46	.SCREW	EA	1
157	36	XAOZZ	- - -	06721	201048-S	.COVER,HEATER	EA	1
157	37	KFOZZ	- - -	06721	N-11728-GT	.O-RING,PURGE PISTON PART OF KITS P/N RN-60-A AND RN-60-F	EA	1
157	38	KFOZZ	- - -	06721	102644	.VALVE,DRAIN PART OF KIT P/N RN-60-F	EA	1
157	39	KFOZZ	- - -	06721	N-11728-BC	.O-RING PART OF KITS P/N RN-60-A AND RN-60-F	EA	1
157	41	KFOZZ	- - -	06721	N-10949-F	.SEAL,PURGE VLV PART OF KIT P/N RN-60-A	EA	1
157	41	KFOZZ	- - -	06721	102651	.ELBOW W/BOOT PART OF KITS P/N RN-60-F AND DQ-6025	EA	1
157	42	KFOZZ	- - -	06721	26W31008	.SCREW.TAPPING #10-24 X 1/2 PART OF KITS P/N RN-60-F AND DQ-6025	EA	3
157	43	PAOZZ	4730-00-278-252.	88907	B54-32780	CLAMP,HOSE	EA	1
157	44	MOOZZ	- - -	45152	2794HX-10	HOSE MAKE FROM PART NUMBER 300116. CAGE 24161. APPROXIMATELY 10 INCHES LONG.	EA	1
157	44	MOOZZ	- - -	45152	2794HX-7	HOSE MAKE FROM PART NUMBER 300116, CAGE 24161, APPROXIMATELY 7 INCHES LONG.	EA	1
157	45	MOOZZ	- - -	45152	26947BX-4	MOLDING,QUICKEDGE MAKE FROM PART NUMBER 75000317. CAGE 78175. APPROXIMATELY 4 INCHES LONG.	EA	1

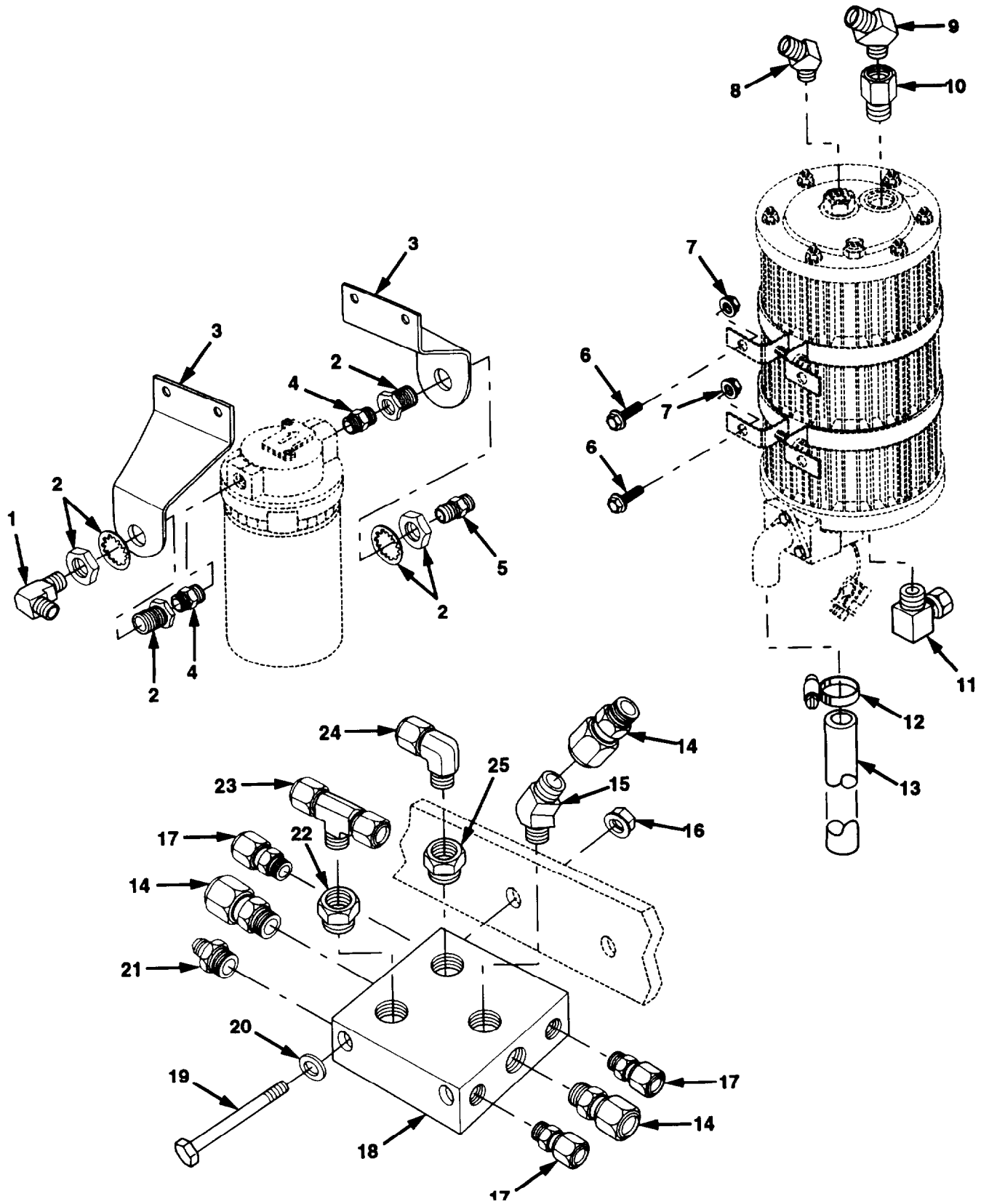

Figure 158. Coalescing Filter, Aftercooler, and Manifold Installation

Section II. REPAIR PARTS LIST

(1) ILLUSTRATION		(2)	(3)	(4)	(5)	(6)	(7)	(8)
(a) FIG NO.	(b) ITEM NO.	SMR CODE	NATIONAL STOCK NUMBER	CAGE	PART NUMBER	DESCRIPTION USABLE ON CODE	UM	QTY INC IN UNIT
						GROUP 1209 COALESCING FILTER, AFTERCOOLER, AND MANIFOLD INSTALLATION		
158	1	PAOZZ	4730-01-235-4789	09505	4-469-F-12X08	ELBOW,PIPE TO TUBE	EA	1
158	2	PAOZZ	4730-00-407-0571	30327	129-B-08X24	COUPLING,PIPE	EA	2
158	3	PAOZZ	5340-01-377-1642	45152	2000140	BRACKET,FILTER	EA	2
158	4	PAOZZ	4730-00-595-3108	93742	2506	NIPPLE,PIPE	EA	2
158	5	PAOZZ	4730-01-012-1668	01276	2021-8-12B	ADAPTER,STRAIGHT	EA	1
158	6	PAOZZ	5306-01-287-5714	52167	WCO412PB	BOLT,MACHINE 3/8-16 X 1	EA	4
158	7	PAOZZ	5310-01-288-1116	82458	T893R	NUT,SELF-LOCKING 3/8-16	EA	4
158	8	PAOZZ	4730-01-227-4667	01276	2023-8-125	ELBOW,PIPE TO TUBE	EA	1
158	9	PAOZZ	4730-00-995-1572	01276	2023-12-16S	ELBOW,PIPE TO TUBE	EA	1
158	10	PAOZZ	4730-01-328-5711	41947	A-633	REDUCER,PIPE	EA	1
158	11	PAOZZ	4730-01-134-1278	79470	1469X6X2	ELBOW,PIPE TO TUBE	EA	1
158	12	PAOZZ	4730-00-278-2523	88907	854-32780	CLAMP,HOSE	EA	1
158	13	MOOZZ		45152	2794HX-10	HOSE MAKE FROM PART NUMBER 300116. CAGE 24161. APPROXIMATELY 10 INCHES LONG	EA	1
158	14	PAOZZ	4730-01-108-6410	93061	68NTA-12-8	ADAPTER,STRAIGHT	EA	3
158	15	PAOZZ	4730-00-595-0143	79470	3350X8	ELBOW,PIPE	EA	1
158	16	PAOZZ	5310-01-346-9445	45152	1600460	NUT,SELF-LOCKING 1/4-20	EA	2
158	17	PAOZZ	4730-01-096-9127	93061	68NTA-6-8	ADAPTER,STRAIGHT	EA	3
158	18	PAOZZ	4730-01-346-2853	45152	1858730	MANIFOLD	EA	1
158	19	PAOZZ	5305-01-346-1582	45152	EE100813	SCREW,CAP 1/4-20 X 5	EA	2
158	20	PAOZZ	5310-00-809-4058	96906	MS27183-10	WASHER,FLAT 1/4	EA	2
158	21	PAOZZ	4730-00-441-8700	96906	MS51500A8-4	ADAPTER,STRAIGHT	EA	1
158	22	PAOZZ	4730-00-817-6578	96906	MS14315-4	BUSHING,PIPE	EA	1
158	23	PAOZZ	1730-01-134-3569	79470	1472X6X6X2	TEE,PIPE TO TUBE	EA	1
158	24	PAOZZ	4730-00-277-9177	01276	2003-4-4B	ELBOW,PIPE TO TUBE	EA	1
158	25	PAOZZ	4730-01-348-6542	93061	209P-8-4	BUSHING,PIPE	EA	1

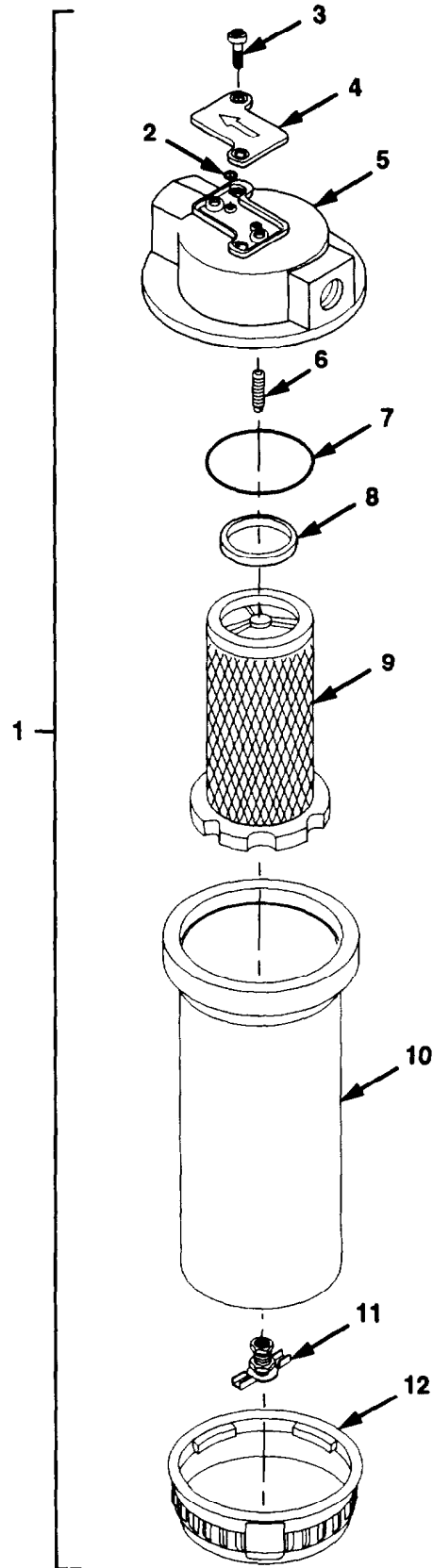

Figure 159. Coalescing Filter

Section II. REPAIR PARTS LIST

(1) ILLUSTRATION		(2)	(3)	(4)	(5)	(6)	(7)	(8)
(a) FIG NO.	(b) ITEM NO.	SMR CODE	NATIONAL STOCK NUMBER	CAGE	PART NUMBER	DESCRIPTION USABLE ON CODE	UM	QTY INC IN UNIT
						GROUP 1209 COALESCING FILTER		
159	1	PA000	2940-01-363-8988	98963	M30-04-Q20	FILTER,COALESCING	EA	1
159	2	KFOZZ	- - -	98963	78-100-000	.PACKING,PREFORMED PART OF KIT GRP-95-942	EA	1
159	3	PFOZZ	5305-01-377-2003	98963	45-570-000	.SCREW,SELF TAPPING	EA	2
159	4	PFOZA	5340-01-433-8429	98963	19-316-000	.CAP	EA	1
159	5	XAOZZ	- - -	98963	06-574-004	.BODY	EA	1
159	6	PFOZZ	5307-01-420-6758	98963	30-642-000	.STUD	EA	1
159	7	KFOZZ	- - -	98963	78-131-000	.PACKING,PREFORMED PART OF KIT P/N MTP-95-551	EA	1
159	8	KFOZZ	- - -	98963	76-082-000	.GASKET PART OF KIT P/N MTP-95-551	EA	1
159	9	KFOZZ	- - -	98963	85-205-000	.MANTLE PART OF KIT P/N MTP-95-551	EA	1
159	10	XAOZZ	- - -	98963	15-756-000	.BOWL ASSEMBLY	EA	1
159	11	PFOZZ	4930-01-164-6109	98963	GRP-95-182	.DRAINCOCK	EA	1
159	12	PFOZZ	5340-01-416-0500	98963	15-404-000	.RING,CLAMP	EA	1

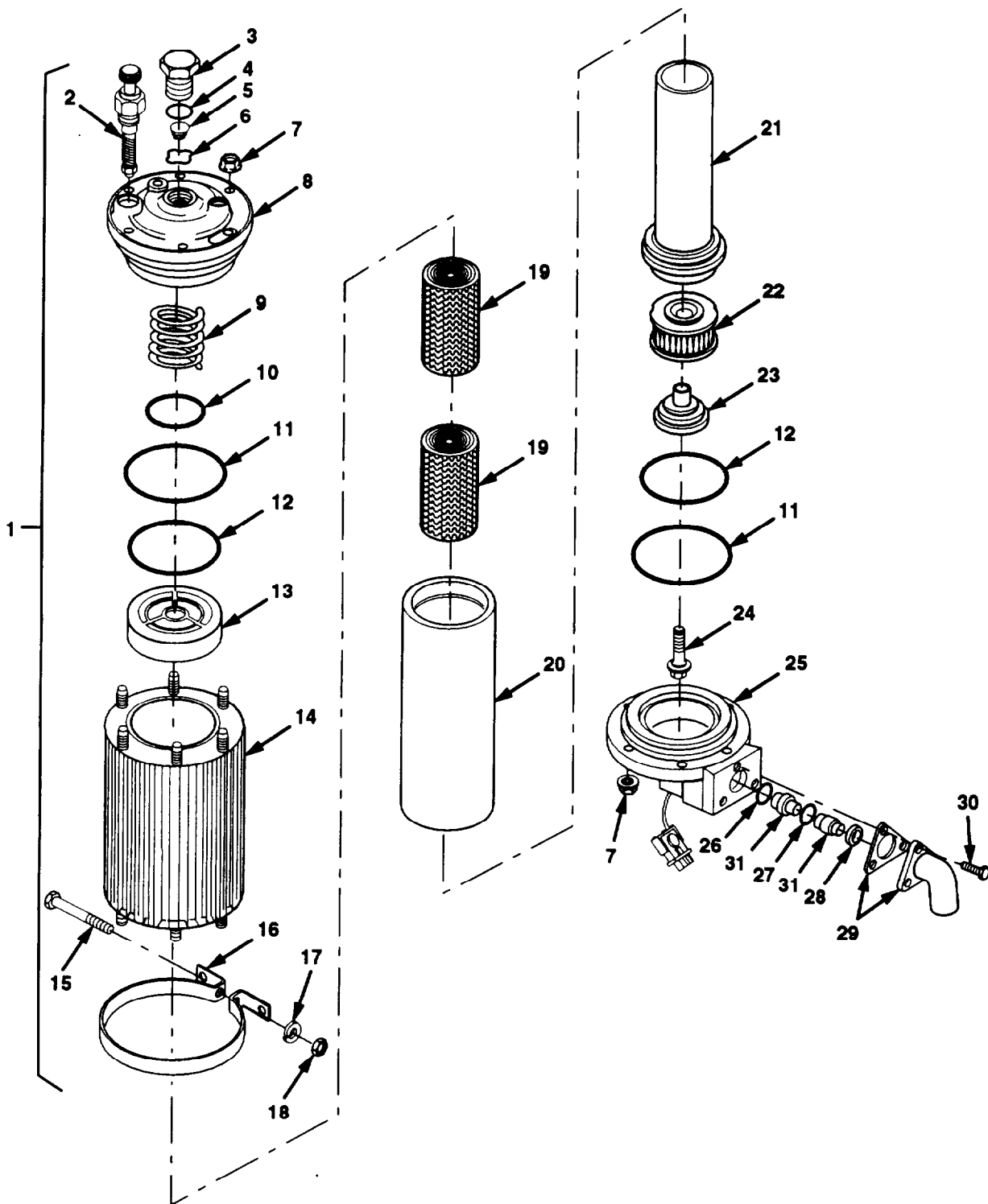

Figure 160. Aftercooler

Section II. REPAIR PARTS LIST

(1) LUSTRATION		(2)	(3)	(4)	(5)	(6)	(7)	(8)
(a) FIG NO.	(b) ITEM NO.	SMR CODE	NATIONAL STOCK NUMBER	CAGE	PART NUMBER	DESCRIPTION	USABLE ON CODE	UM INC IN UNIT
						GROUP 1209 AFTERCOOLER		
160	1	PA000	4730-01-367-5486	06721	N-50023-B	AFTERCOOLER		EA 1
160	2	PAOZZ	4820-01-367-9902	06721	N-1178-BB	.VALVE.SAFETY		EA 1
160	3	XAOZZ	- - -	06721	N-13552-AD	.VALVE CAP.CHECK		EA 1
160	4	KFOZZ	- - -	06721	N-11728-GP	.O-RING.CHECK VALVE PART OF KIT P/N RN-60-V		EA 1
160	5	KFOZZ	- - -	06721	602000-FP	.SPRING PART OF KIT P/N RN-60-V		EA 1
160	6	KFOZZ	- - -	06721	C-11472-J	.SEAL.CHECK VALVE PART OF KIT P/N RN-60-V		EA 1
160	7	PAOZZ	- - -	06721	2-X-5731	.NUT.HEX		EA 12
160	8	XAOZZ	- - -	06721	400156-B	.COVER		EA 1
160	9	XAOZZ	- - -	06721	602000-GW	.SPRING		EA 1
160	10	KFOZZ	- - -	06721	N-11728-ST	.O-RING.COVER PART OF KIT P/N RN-60-V AND RN-60-T		EA 1
160	11	KFOZZ	- - -	06721	N-11728-SZ	.O RING.COVER-BODY PART OF KIT P/N RN-60-V AND RN-60-T		EA 2
160	12	KFOZZ	- - -	06721	N-11728-SV	.O-RING.CYL PART OF KIT P/N RN-60-V AND RN-60-T		EA 2
160	13	XAOZZ	- - -	06721	102642	.RETAINER		EA 1
160	14	XAOZZ	- - -	06721	300527	.BODY		EA 1
160	15	PAOZZ	5305-01-348-2563	06721	3-X-1328	.SCREW.CAP		EA 2
160	16	PBOZZ	5340-01-350-8218	06721	300074-C	.BRACKET.MOUNTING		EA 2
160	17	PAOZZ	5310-01-349-0780	06721	4-X-134	.WASHER.LOCK		EA 2
160	18	PAOZZ	5310-01-354-8495	06721	2-X-3129	.NUT.HEX		EA 2
160	19	KFOZZ	- - -	06721	100696-R	.CARTRIDGE,SERVICE PART OF KIT P/N RN-60-V		EA 2
160	20	XAOZZ	- - -	06721	400158	.CANISTER		EA 1
160	21	XAOZZ	- - -	06721	201054-A	.CYLINDER		EA 1
160	22	KFOZZ	- - -	06721	100696-E	.ELEMENT.FILTER PART OF KIT P/N RN-60-V AND RN-60-T		EA 1
160	23	XAOZZ	- - -	06721	102643	.RETAINER		EA 1
160	24	XAOZZ	- - -	06721	30-X-46	.SCREW		EA 1
160	25	XAOZZ	- - -	06721	201048-S	.COVER.HEATER		EA 1
160	26	KFOZZ	- - -	06721	N-11728-GT	.O-RING.PURGE PISTON PART OF KITS		EA 1
160	27	KFOZZ	- - -	06721	N-11728-BC	.O-RING PART OF KITS P/N RN-60-F AND RN-60-V		EA 1
160	28	KFOZZ	- - -	06721	N-10949-F	.SEAL.PURGE VLV PART OF KIT P/N RN-60-V		EA 1
160	29	KFOZZ	- - -	06721	102651	.ELBOW W/BOOT PART OF KITS P/N DQ-6025 AND RN-60-F		EA 1

Section II. REPAIR PARTS LIST

(1) ILLUSTRATION		(2)	(3)	(4)	(5)	(6)	(7)	(8)
(a) FIG NO.	(b) ITEM NO.	SMR CODE	NATIONAL STOCK NUMBER	CAGE	PART NUMBER	DESCRIPTION USABLE ON CODE	QTY INC IN UM	UNIT
						GROUP 1209 AFTERCOOLER		
160	30	KFOZZ	- - -	06721	26W31008	.SCREW.TAPPING PART OF KITS P/N RN-60-F AND DQ-6025	EA	3
160	31	KFOZZ	- - -	06721	102644	.VALVE.DRAIN PART OF KIT P/N RN-60-F	EA	1

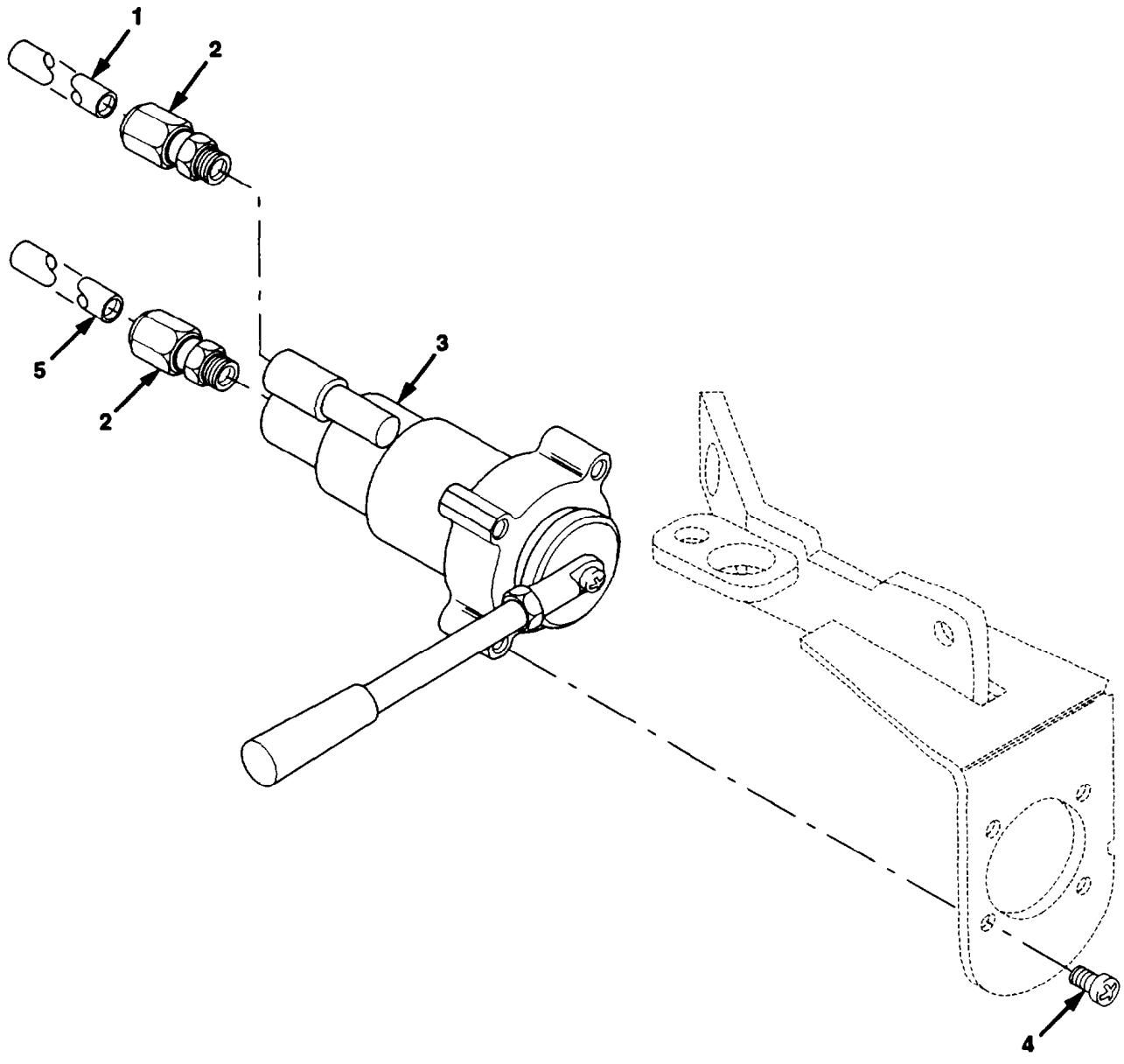

Figure 161. Hand Control Valve

Section II. REPAIR PARTS LIST

(1) ILLUSTRATION		(2)	(3)	(4)	(5)	(6)	(7)	(8)
(a) FIG NO.	(b) ITEM NO.	SMR CODE	NATIONAL STOCK NUMBER	CAGE	PART NUMBER	DESCRIPTION USABLE ON CODE	UM	QTY INC IN UNIT
						GROUP 1211 HAND CONTROL VALVE		
161	1	MOOZZ	- - -	45152	1605270-25	TUBING.NYLON MAKE FROM PART NUMBER PFT-6B-GRN. CAGE 61424. APPROXIMATELY 25 INCHES LONG.	EA	1
161	2	PAOZZ	4730-01-062-2570	79470	1468X6	ADAPTER.STRAIGHT	EA	2
161	3	PAOZZ	2530-01-336-9565	06721	N-50006-D	VALVE.BRAKE PNEU	EA	1
161	4	PAOZZ	5305-00-988-1725	96906	MS35206-281	SCREW.MACHINE 1/4-20 X 3/4	EA	3
161	5	MOOZZ	- - -	45152	23323FX-54	TUBING.NYLON MAKE FROM PART NUMBER 246115. CAGE 06853. APPROXIMATELY 54 INCHES LONG.	EA	1

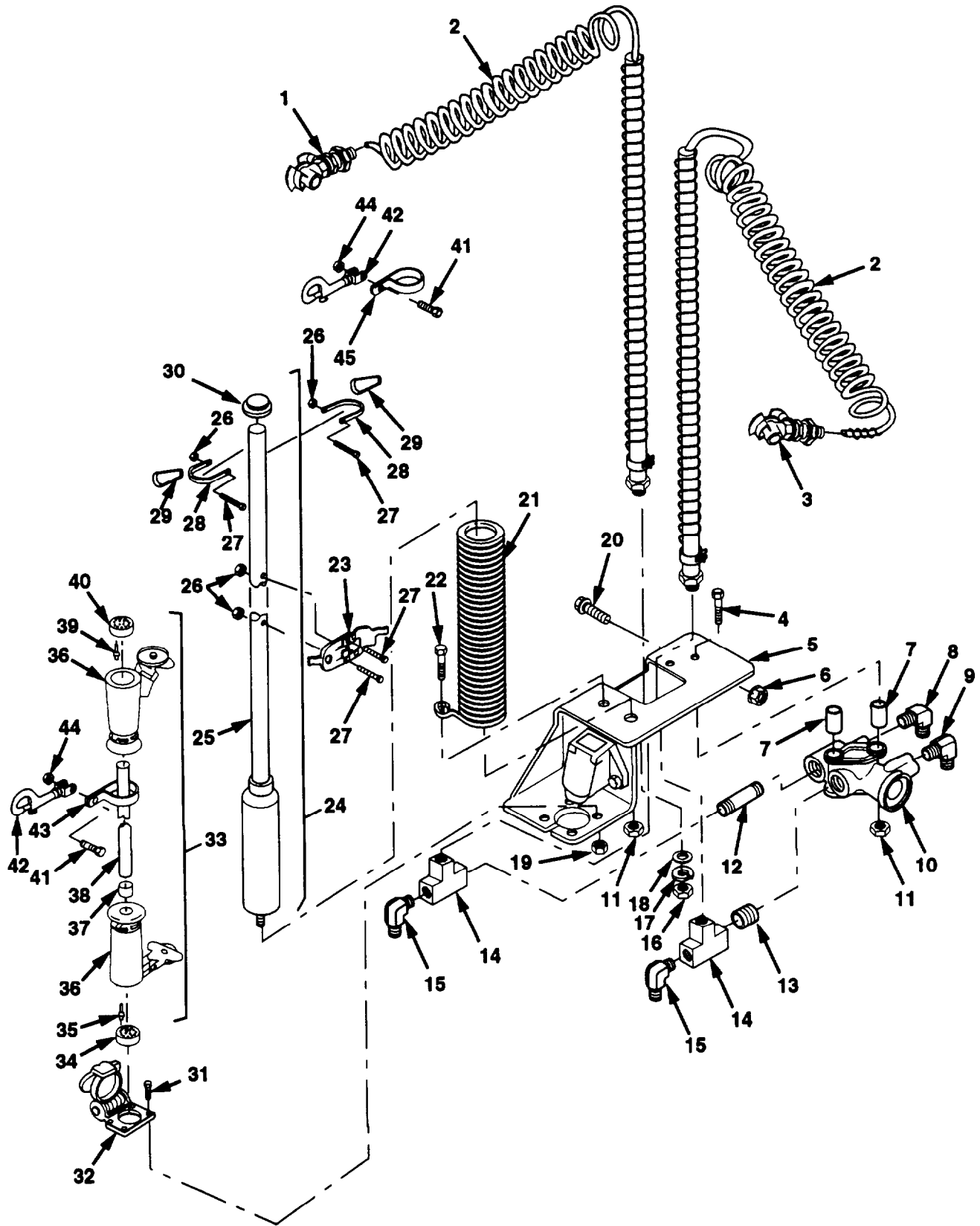

Figure 162. Pogo Stick Assembly

Section II. REPAIR PARTS LIST

(1) ILLUSTRATION		(2)	(3)	(4)	(5)	(6)	(7)	(8)
(a) FIG NO.	(b) ITEM N O .	SMR CODE	NATIONAL STOCK NUMBER	CAGE	PART NUMBER	DESCRIPTION USABLE ON CODE	UM	QTY NC N UNIT
						GROUP 1211 POGO STICK ASSEMBLY		
162	1	PAOZZ	- - -	06721	N-20405-NA	COUPLING.EMERGENCY	EA	1
162	2	PAOZZ	4720-01-106-9681	98441	41559-40	HOSE.TRAILER	EA	1
162	3	PAOZZ	- - -	06721	N-20405-PA	COUPLING.SERVICE	EA	1
162	4	PFOZZ	5306-01-341-7496	45152	1754260	SCREW.CAP.FLANGED 5/16-18 X 3 1/2	EA	2
162	5	PFOZZ	5340-01-341-7031	45152	1803120W	BRACKET.POGO STICK	EA	1
162	6	PAOZZ	5310-01-159-8178	45152	110310A	NUT.SELF-LOCKING 1/2-13	EA	3
162	7	PFOZZ	5365-01-159-8596	45152	111219A	SPACER	EA	2
162	8	PAOZZ	4730-00-069-1187	93061	269NTA-6-4	ELBOW.PIPE TO TUBE	EA	1
162	9	PFOZZ	4730-01-095-7717	30327	4-469-F-08X06	ELBOW.MALE	EA	1
162	10	PAOZZ	4820-00-436-3033	06853	279000	VALVE.AIR	EA	1
162	11	PAOZZ	5310-01-340-5671	45152	1333510	NUT.SELF-LOCKING 5/16-18	EA	3
162	12	PAOZZ	4730-01-339-6731	45152	1888420	NIPPLE.CLOSE	EA	1
162	13	PFOZZ	4730-00-222-1839	45152	51810AX	NIPPLE 1/2 X 1 1/8	EA	1
162	14	PFOZZ	4730-00-735-0815	96906	MS51506BB-8	TEE.PIPE	EA	2
162	15	PFOZZ	4730-00-143-9282	93061	269NTA-6-8	ELBOW.PIPE TO TUBE	EA	2
162	16	PAOZZ	5310-00-896-0903	96906	MS51967-12	NUT.HEX 7/16-14	EA	1
162	17	PAOZZ	5310-00-209-0965	96906	MS35338-47	WASHER.LOCK 7/16	EA	1
162	18	PAOZZ	5310-00-809-4061	96906	MS27183-15	WASHER.FLAT 7/16	EA	1
162	19	PAOZZ	5310-01-346-9445	45152	1600460	NUT.SELF-LOCKING 1/4-20	EA	4
162	20	PAOZZ	5306-01-155-9765	45152	115304A	BOLT, MACHINE 1/2-13 X 1 1/4	EA	2
162	21	PAOZZ	5360-01-313-4033	45152	1718820	SPRING.HELICAL	EA	1
162	22	PAOZZ	5306-01-341-0712	45152	1756870	BOLT.MACHINE 5/16-18 X 1 1/4	EA	1
162	23	PAOZZ	2590-01-053-6441	52762	119900	HOLDER	EA	1
162	24	PAOZZ	4720-01-306-4526	45152	11951FX	HOSE.TENNA	EA	1
162	25	XAOZZ	- - -	52762	65-94747	.TUBE	EA	1
162	26	PAOZZ	5310-00-208-1918	72962	SN-104-NM-22	.NUT.SELF-LOCKING #10-24	EA	4
162	27	PAOZZ	5305-00-984-6215	96906	MS35206-268	SCREW.MACHINE	EA	4
162	28	PAOZZ	5340-01-167-0323	52762	65-94737	STRAP	EA	2
162	29	PAOZZ	4010-01-187-5871	52762	65-94738	LINK	EA	2
162	30	PFOZZ	4730-01-174-6162	52762	65-94736	CAP	EA	1
162	31	PAOZZ	5305-01-337-9120	45152	1754140	SCREW.CAP.FLANGED 1/4-20 X 1	EA	4
162	32	PFOZZ	5935-01-339-8138	45152	648458X	COVER RECEPTACLE	EA	1
162	33	PA000	5995-01-053-6449	45152	64297CX	HARNESS ASSEMBLY INTERVEHICULAR	EA	1

Section II. REPAIR PARTS LIST

(1) ILLUSTRATION		(2)	(3)	(4)	(5)	(6)	(7)	(8)
(a) FIG NO.	(b) ITEM NO.	SMR CODE	NATIONAL STOCK NUMBER	CAGE	PART NUMBER	DESCRIPTION USABLE ON CODE	UM	QTY INC IN UNIT
						GROUP 1211 POGO STICK ASSEMBLY		
162	34	PAOZZ	5935-00-482-5994	19207	8701274	.INSERT.ELECTRICAL	EA	1
162	35	PAOZA	5999-00-485-8955	19207	7716521	.CONTACT.ELECTRICAL	EA	12
162	36	PAOZZ	5935-00-446-3159	19207	8724316	.SHELL.ELECTRICAL	EA	2
162	37	PAOZZ	9905-01-050-3055	81349	MIL-B-43436/1-4	.BAND.MARKER	EA	1
162	38	MOOZZ	- - -	18876	812360	.CABLE MAKE FROM PART NUMBER M13486/12-1. CAGE 81349. APPROXIMATELY 116 INCHES LONG.	EA	1
162	39	PAOZA	5999-00-485-8951	77820	10-33644	.CONTACT.ELECTRICAL	EA	12
162	40	PAOZZ	5935-00-482-5995	19207	8701275	.INSERT.ELECTRICAL	EA	1
162	41	PAOZZ	5306-01-287-5714	52167	WC0412PB	BOLT.MACHINE 3/8-16 X 1	EA	2
162	42	PFOZZ	5340-00-071-1394	76786	225-5-8	SWIVEL	EA	2
162	43	PAOZZ	5340-01-081-3419	75272	COV-3313	CLAMP.LOOP	EA	1
162	44	PAOZZ	5310-01-288-1116	82458	T893R	NUT.SELF-LOCKING 3/8-16	EA	2
162	45	PAOZZ	5340-00-404-4091	75272	COV1713	CLAMP.LOOP	EA	1

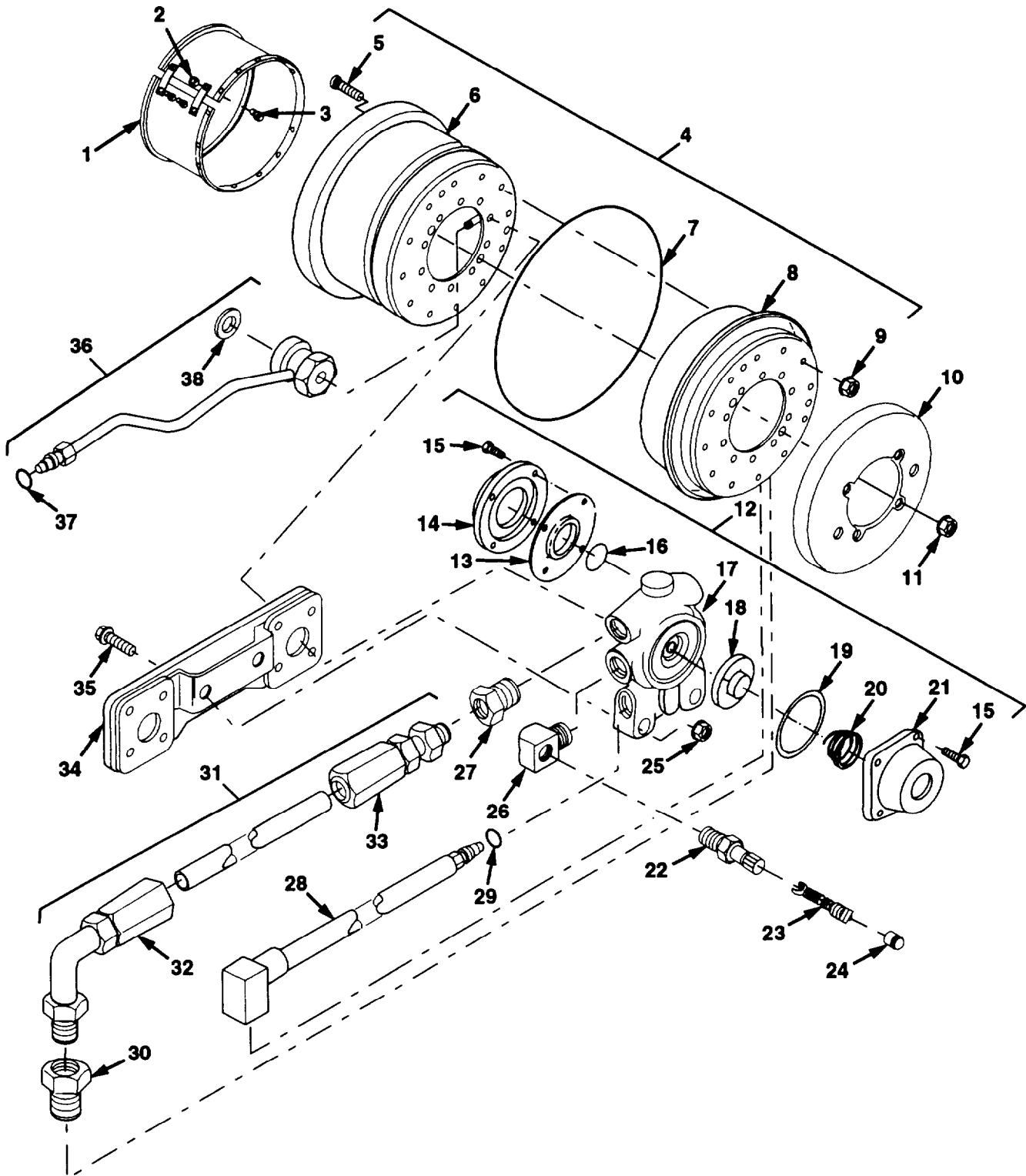

Figure 163. Wheel Assembly

Section II. REPAIR PARTS LIST

(1) LUSTRATION		(2)	(3)	(4)	(5)	(6) DESCRIPTION	(7)	(8)
(a) FIG NO.	(b) ITEM NO.	SMR CODE	NATIONAL STOCK NUMBER	CAGE	PART NUMBER	USABLE ON CODE	UM	QTY INC IN UNIT
						GROUP 1311 WHEEL ASSEMBLY		
163	1	PFOZZ	2530-01-349-2058	62161	B3040	LOCK.BEAD	EA	9
163	2	PFOZZ	5310-01-375-1243	62161	D-528251	.LOCKNUT	EA	4
163	3	PFOZZ	5306-01-375-4165	62161	D-528250	.BOLT	EA	4
163	4	PA000	2530-01-355-0639	20076	51-48730-00	WHEEL 20X10	EA	9
163	5	PAOZZ	5307-01-348-7046	20076	03-18930-95	.BOLT.DOUBLE CLIPPED	EA	12
163	6	PBOZZ	2530-01-368-0162	20076	05-09496-00	.WHEEL.INNER	EA	1
163	7	PAOZZ	5330-01-348-8331	20076	52-49529-00	.PACKING.PREFORMED	EA	1
163	8	PBOZZ	2530-01-368-1558	20076	05-09497-00	.WHEEL.OUTER	EA	1
163	9	PAOZZ	5310-01-348-8316	20076	52-49524-00	.NUT.HEX.FLANGE	EA	12
163	10	PAOZZ	2530-01-351-5972	45152	1833540	COVER.WHEEL	EA	8
163	11	PAOZZ	5310-01-348-8317	45152	1842280	NUT.JAM M 22 X 1 1/2	EA	32
163	12	PA000	2530-01-371-5738	ON0J4	50004120	VALVE.WHEEL	EA	9
163	13	KFOZZ	- - -	ON0J4	50009401	.DIAPHRAGM. PART OF KIT 50009501	EA	1
163	14	XAOZZ	- - -	ON0J4	XA50004120	.END COVER.PILOT	EA	1
163	15	KFOZZ	- - -	ON0J4	50001012	.SCREW.CAP. PART OF KIT 50009501	EA	8
163	16	KFOZZ	- - -	ON0J4	50009012	.PACKING.PREFORMED. PART OF KIT 50009501	EA	1
163	17	XAOZZ	- - -	ON0J4	XA4120	.HOUSING	EA	1
163	18	KFOZZ	- - -	ON0J4	50004106	.POPPET. PART OF KIT 50009501	EA	1
163	19	KFOZZ	- - -	ON0J4	50009011	.PACKING.PREFORMED. PART OF KIT 50009501	EA	1
163	20	KFOZZ	- - -	ON0J4	50001501	.SPRING. PART OF KIT 50009501	EA	1
163	21	XAOZZ	- - -	ON034	XA5000	.END COVER.POPPET	EA	1
163	22	PA000	4820-01-363-8002	ON0J4	50003050	.STEM.VALVE	EA	9
163	23	PAOZZ	- - -	1E069	S-3613	..CORE.VALVE	EA	1
163	24	PAOZZ	- - -	1E069	S-2916	..CAP.VALVE	EA	1
163	25	PAOZZ	5310-01-340-5671	45152	1333510	NUT.SELF-LOCKING 5/16-18	EA	18
163	26	PAOZZ	4730-00-639-9730	79470	3400X2	ELBOW.PIPE	EA	9
163	27	PAOZZ	4730-00-289-1251	81343	5512	CONNECTOR.MALE	EA	18
163	28	PAOZZ	4710-01-425-2122	63900	N-1374-R	TUBE ASSEMBLY W/ O-RING. RH	EA	9
163	28	PAOZZ	4720-01-357-5666	63900	N-1374L	TUBE ASSEMBLY W/ O-RING. LH	EA	9
163	29	PAOZZ	5330-01-371-5119	17875	VS-1087-4	.PREFORMED PACKING	EA	1
163	30	PAOZZ	4730-01-357-6526	45152	1900680	ADAPTER	EA	18

Section II. REPAIR PARTS LIST

(1) ILLUSTRATION		(2)	(3)	(4)	(5)	(6) DESCRIPTION	(7)	(8)
(a) FIG NO.	(b) ITEM No.	SMR CODE	NATIONAL STOCK NUMBER	CAGE	PART NUMBER	USABLE ON CODE	QTY INC IN UNIT	
						GROUP 1311 WHEEL ASSEMBLY		
163			- - -	45152	1960440-13	HOSE ASSEMBLY MAKE FROM PART NUMBER FC350-08. CAGE 01276. APPROXIMATELY 13 INCHES LONG.	EA	16
163	32	PAOZZ	4730-01-348-6239	01276	190235-85	.FITTING.HOSE	EA	1
163	33	PAOZA	4730-00-483-4831	01276	190111-8S	.FITTING.HOSE	EA	1
163	34	PFOZZ	2590-01-354-4268	45152	1934420W	BRACKET.CTIS VALVE	EA	9
163	35	PAOZZ	5306-01-075-8519	96906	MS90725-36	SCREW.CAP.HEX 5/16-18 X 1 1/4	EA	18
163	35	PAOZZ	2640-01-354-9424	17875	VS-1086	VALVE STEM W/ O-RING AND GROMMET	EA	18
163	37	PAOZZ	5330-01-371-5119	17875	VS-1087-4	.PREFORMED PACKING	EA	1
163	38	PAOZZ		17875	459-A	.GROMMET	EA	1

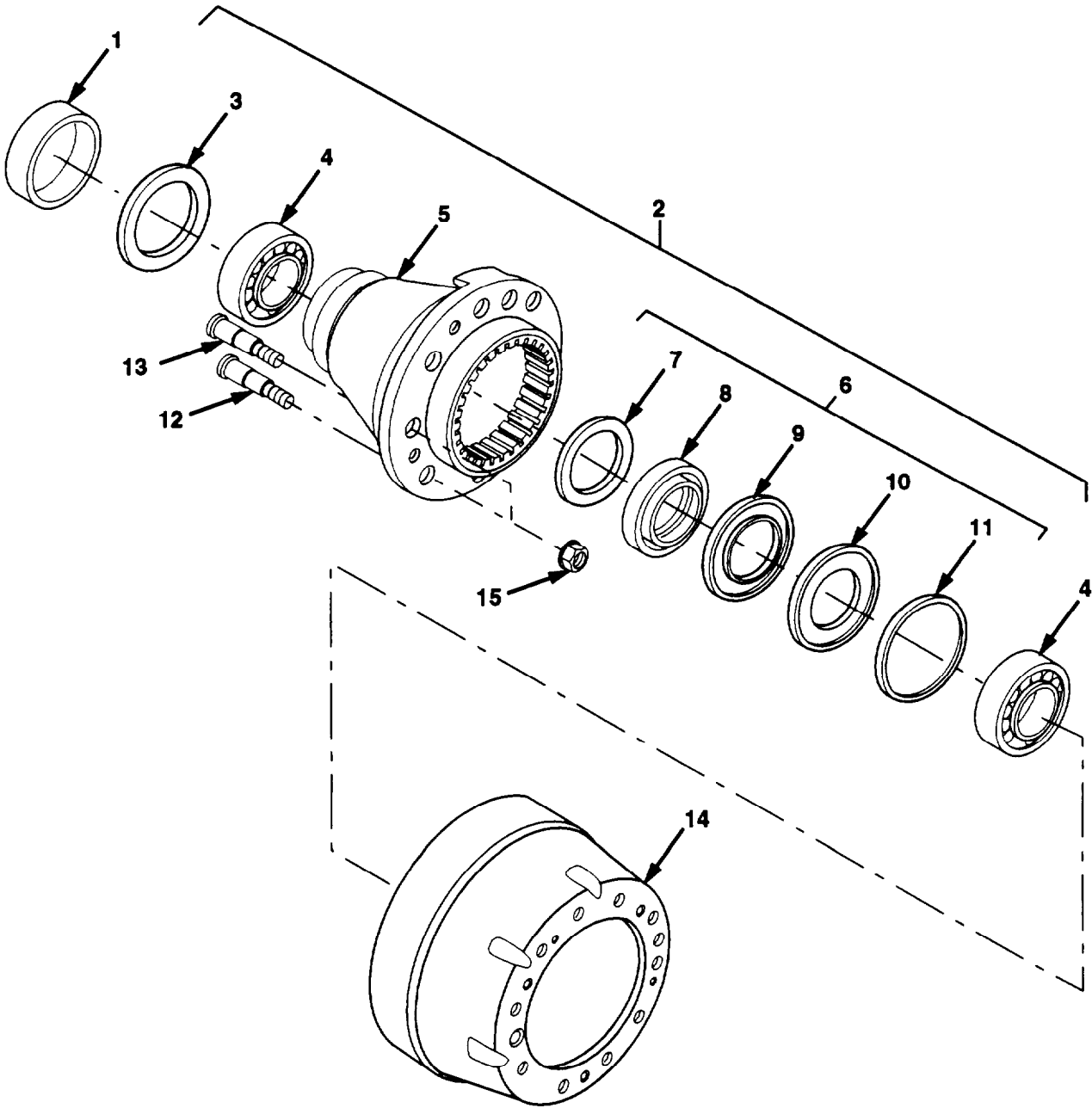

Figure 164. Hub and Drum Assembly

Section II. REPAIR PARTS LIST

(1) ILLUSTRATION		(2)	(3)	(4)	(5)	(6)	(7)	(8)
(a) FIG NO.	(b) ITEM NO.	SMR CODE	NATIONAL STOCK NUMBER	CAGE	PART NUMBER	DESCRIPTION USABLE ON CODE	UM	QTY NC N UNIT
						GROUP 1311 HUB AND DRUM ASSEMBLY		
164	1	PAFZZ	330-01-344-0635	78500	V88350180	RACE.SEAL	EA	8
164	2	PAFFF	2530-01-346-3196	78500	V88401239	WHEEL HUB ASSEMBLY	EA	8
164	3	PAFZZ	5330-01-350-2906	78500	V75503596	.SEAL,PLAIN	EA	1
164	4	PAFZZ	3110-01-343-1796	78500	V75650151	.BEARING.ROLLER	EA	2
164	5	XAFZZ	- - -	78500	XA88401239	.HUB	EA	1
164	6	PAFFF	5330-01-342-7860	78500	V88900213	.CENTRAL TIRE INFLT	EA	1
164	7	PAFZZ	5365-01-345-5999	78500	N2245D1070	..SPACER.RING	EA	1
164	8	PAFZZ	5330-01-345-4712	78500	NA1205W2259	..SEAL 133 X 108 X 10.8	EA	1
164	9	PAFZZ	5330-01-344-0635	78500	NA1205A2315	..SEAL 135 X 106 X 14.5	EA	1
164	10	PAFZZ	5330-01-344-0638	78500	N2245B1120	..RING.OUTSIDE	EA	1
164	11	PAFZZ	5365-01-344-2598	78500	N1229N4408	..RING.RETAINING	EA	1
164	12	PAFZZ	5307-01-353-6186	78500	V75503711	.STUD.SHOULDERED 22 X 150 X 99	EA	6
164	13	PAFZZ	5307-01-353-6181	78500	V75503712	.STUD.SHOULDERED 22 X 150 X 112	EA	4
164	14	PAOFF	2530-01-342-2981	78500	N3219D4970	DRUM.BRAKE	EA	8
164	15	PAOZZ	5310-01-349-0755	6H865	88881	NUT.CAP M 20 X 1 1/2	EA	80

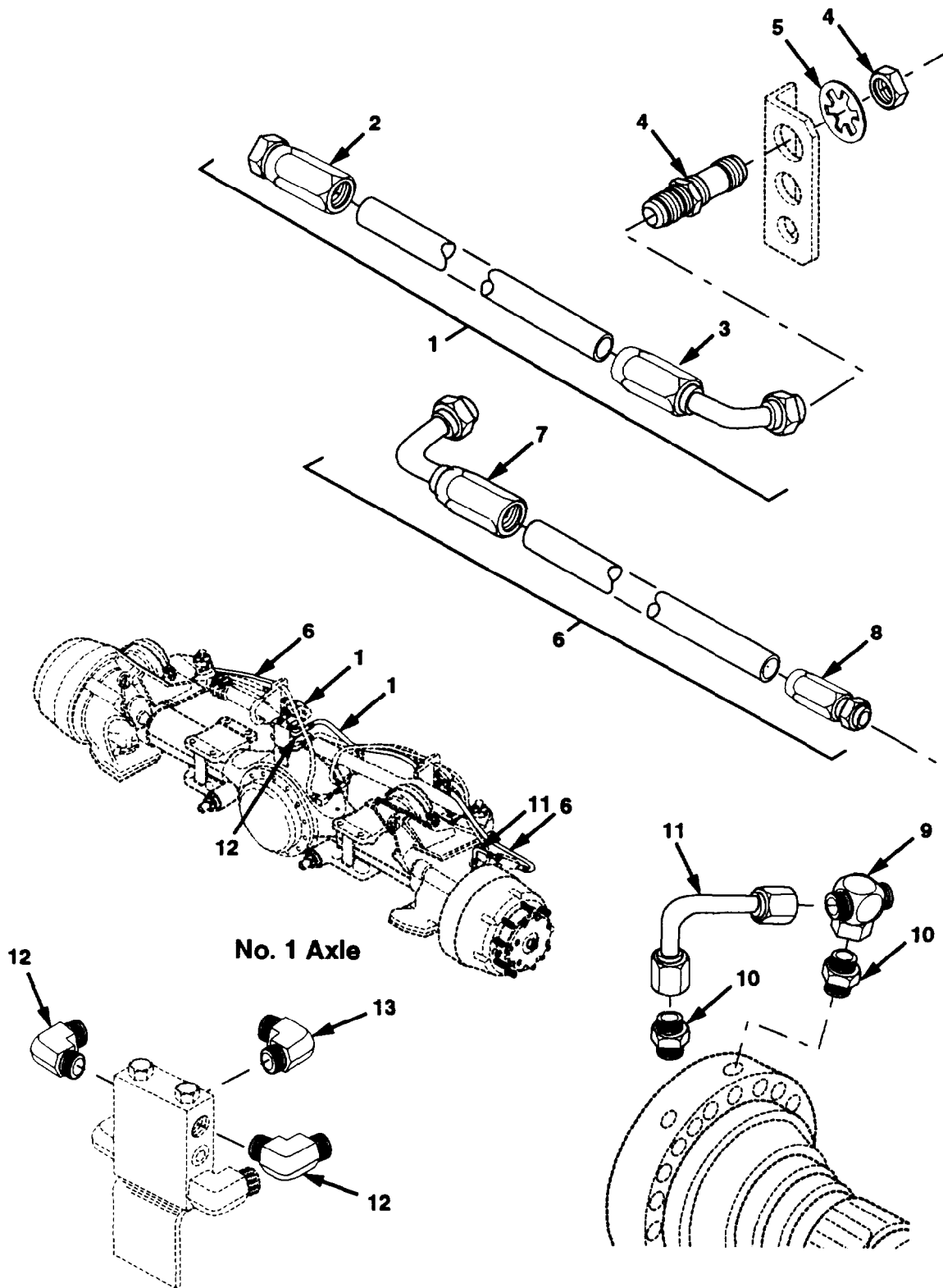

Figure 165. Central Tire Inflation System (CTIS) (Sheet 1 of 7)

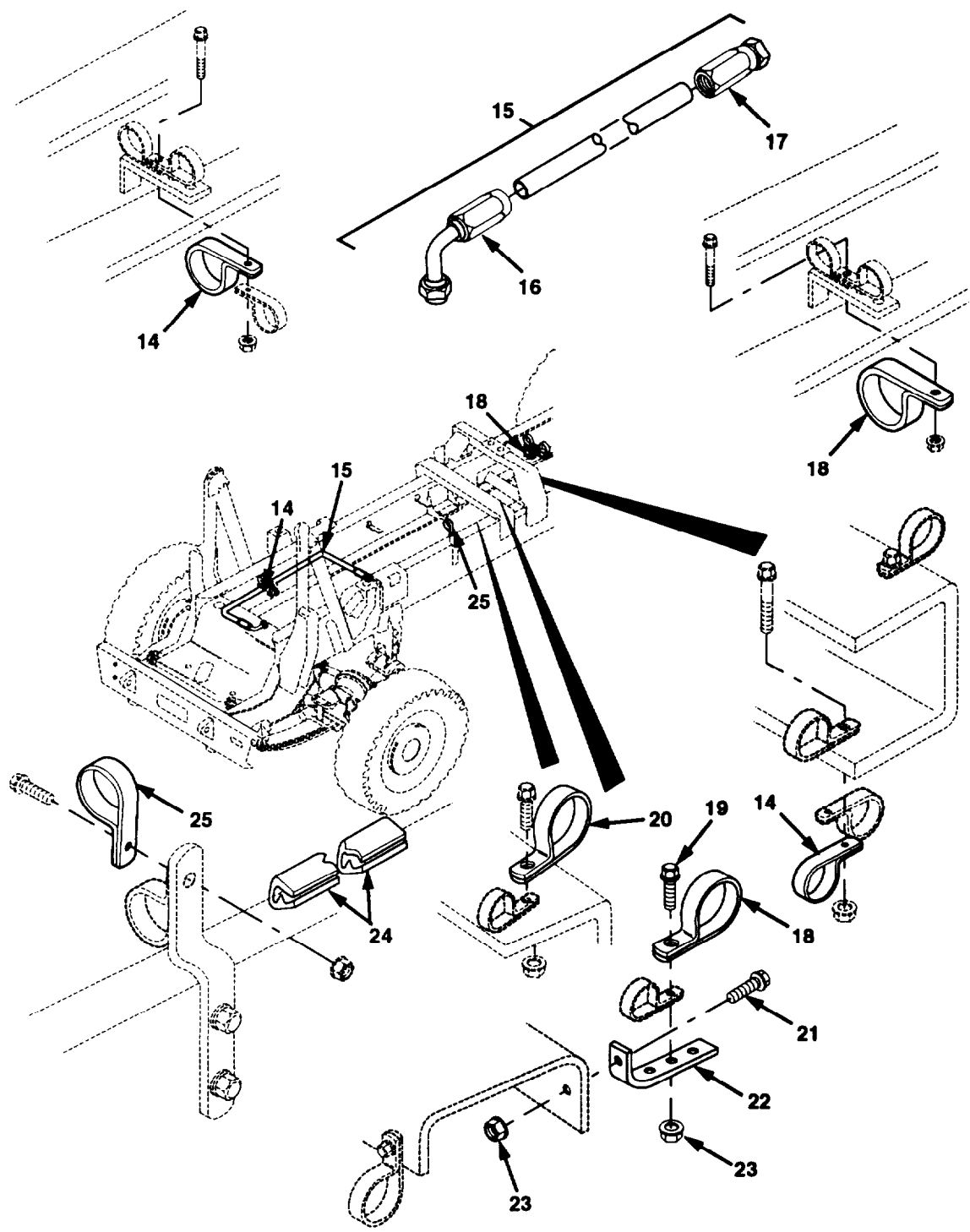

Figure 165. Central Tire Inflation System (CTIS) (Sheet 2 of 7)

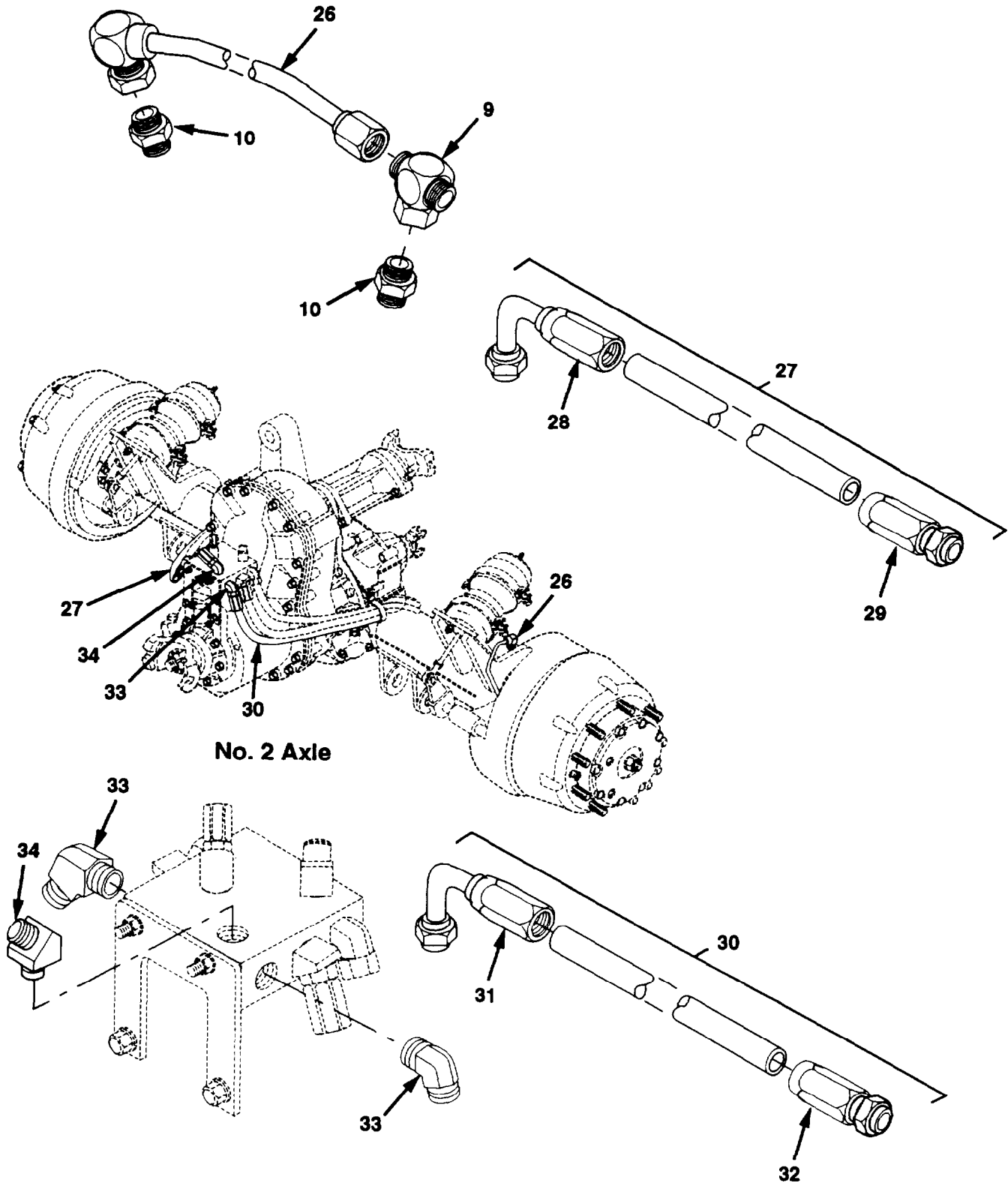
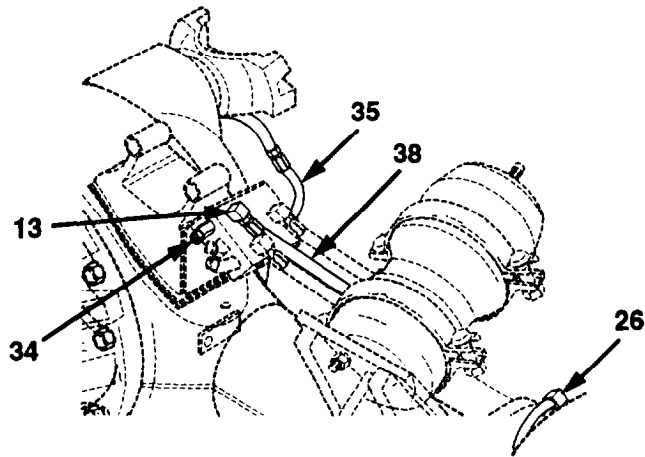

Figure 165. Central Tire Inflation System (CTIS) (Sheet 3 of 7)



No. 3 Axle

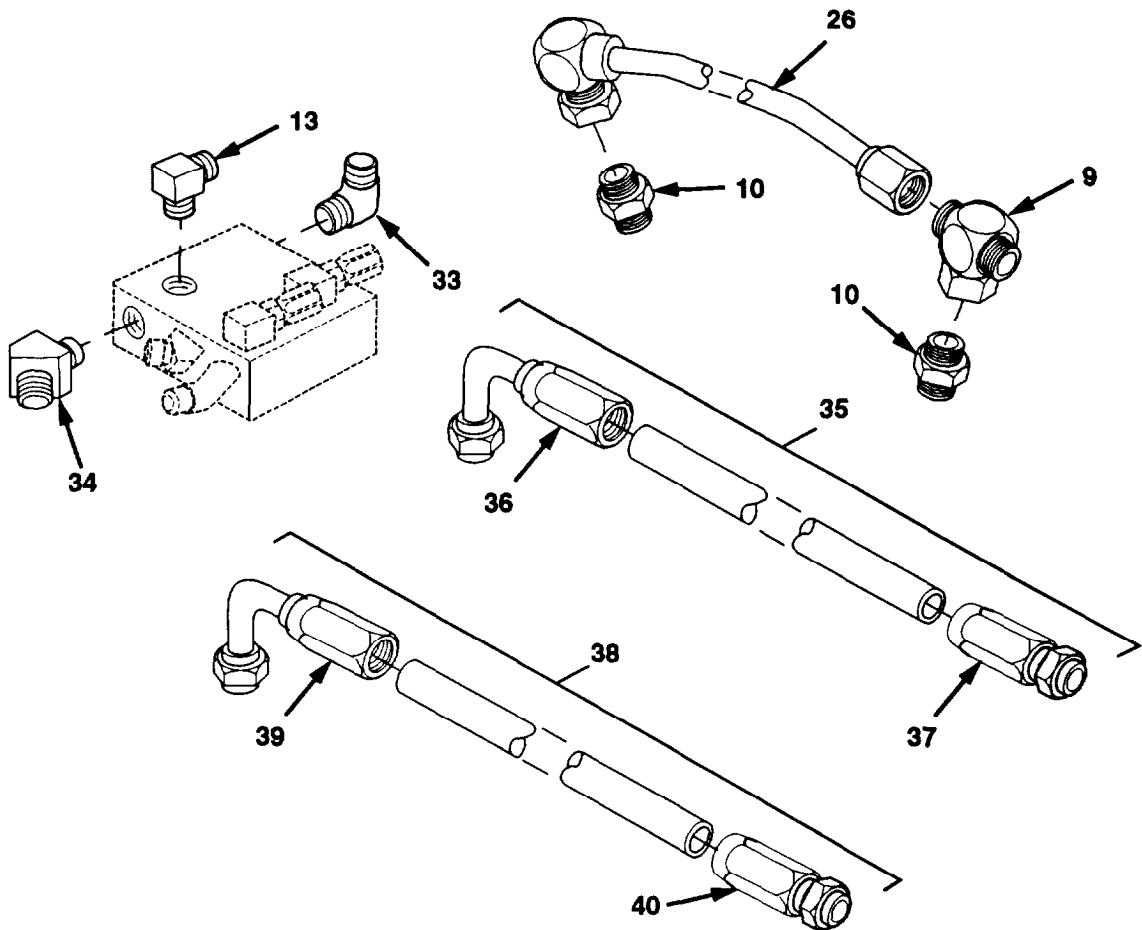

Figure 165. Central Tire Inflation System (CTIS) (Sheet 4 of 7)

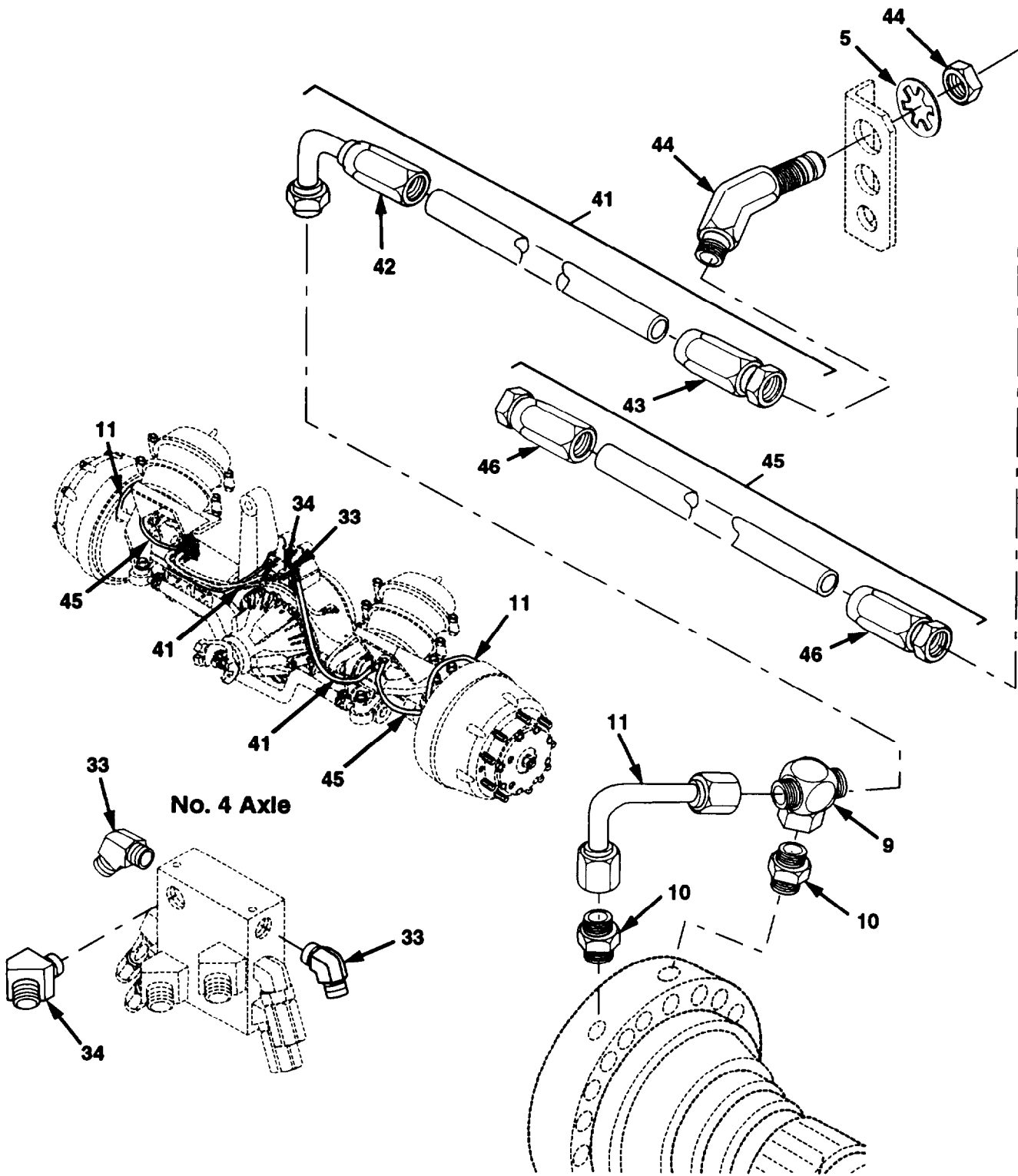

Figure 165. Central Tire Inflation System (CTIS) (Sheet 5 of 7)

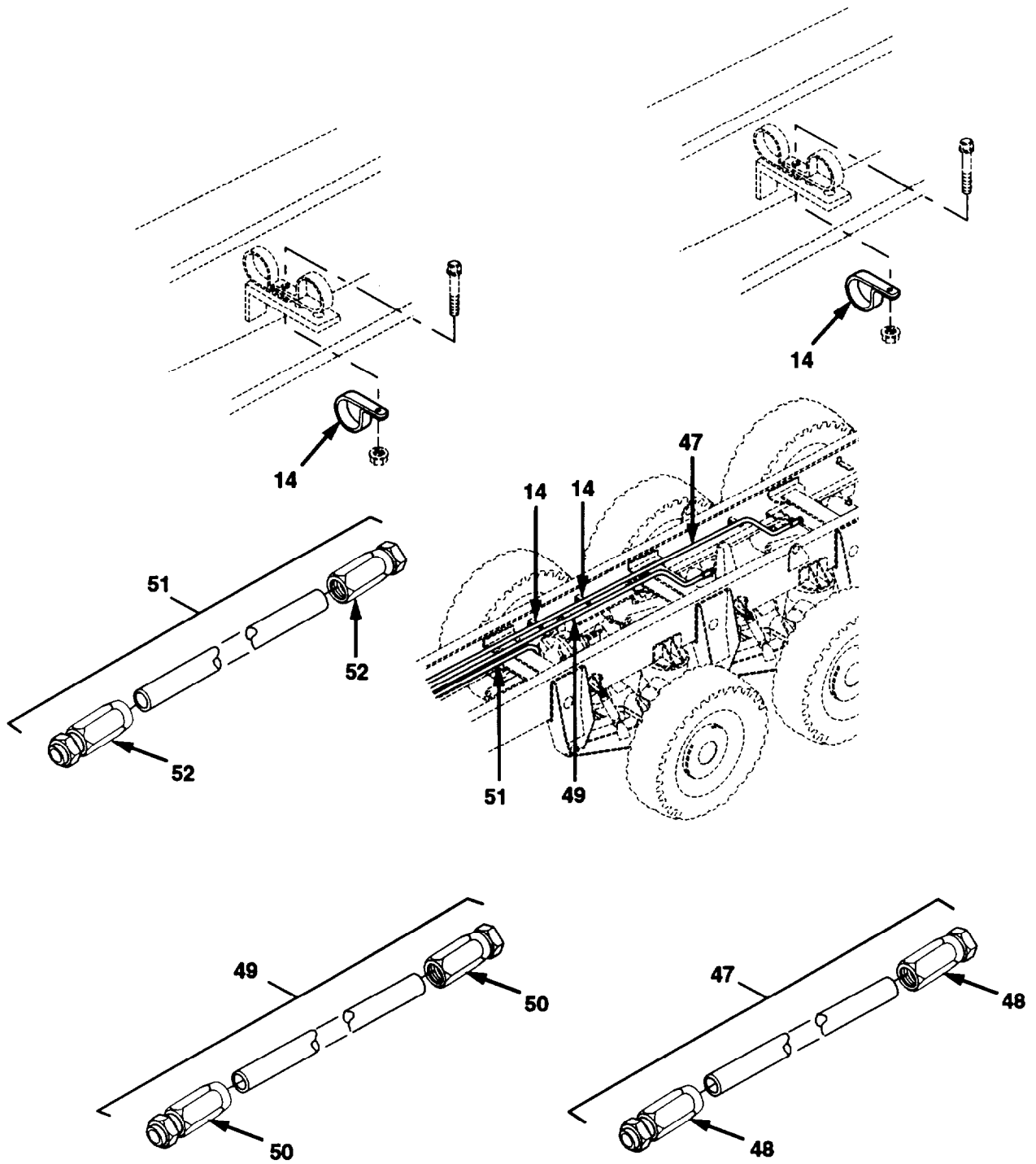

Figure 165. Central Tire Inflation System (CTIS) (Sheet 6 of 7)

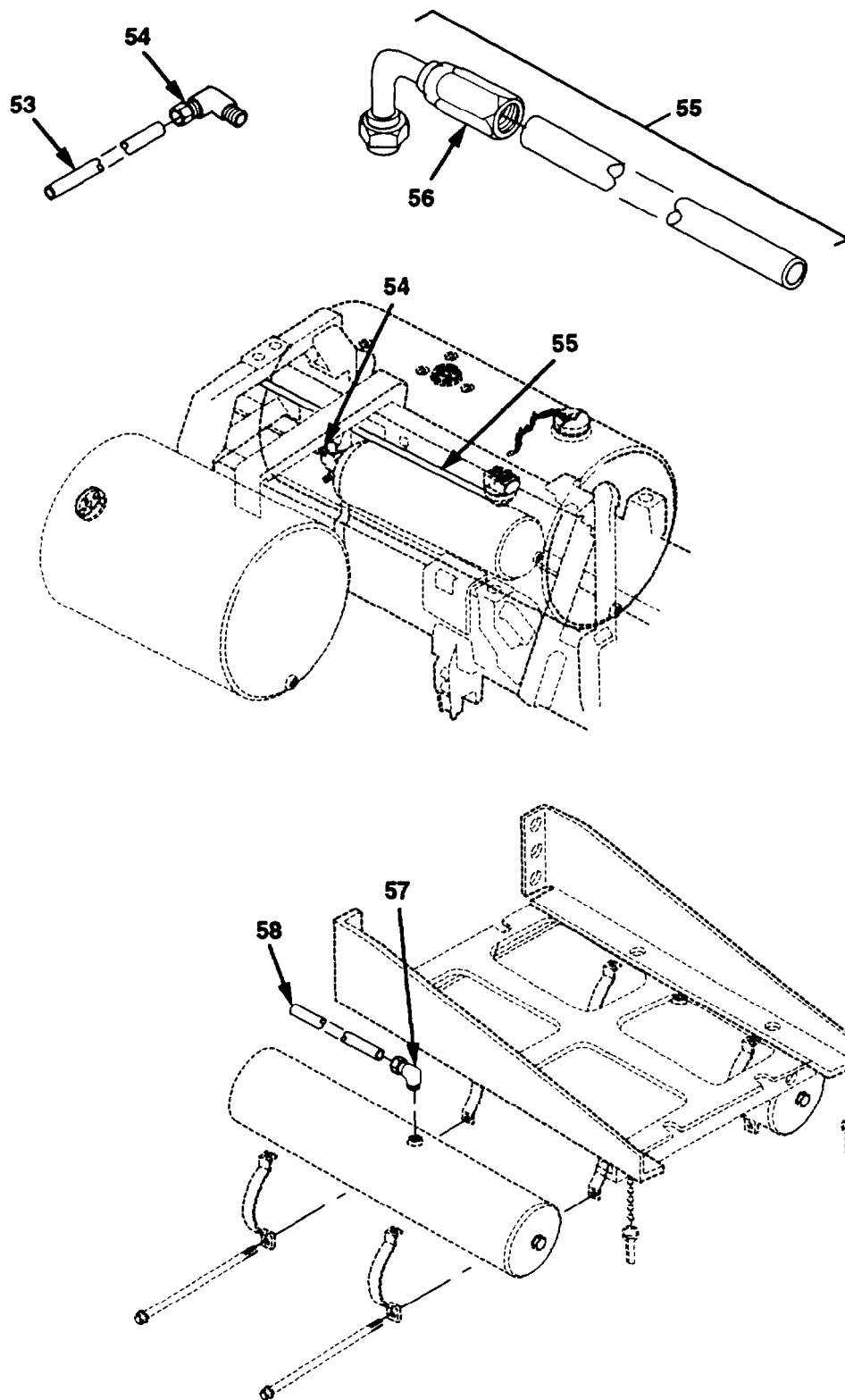

Figure 165. Central Tire Inflation System (CTIS) (Sheet 7 of 7)

Section II. REPAIR PARTS LIST

(1) ILLUSTRATION		(2)	(3)	(4)	(5)	(6)	(7)	(8)
(a) FIG NO.	(b) ITEM NO.	SMR CODE	NATIONAL STOCK NUMBER	CAGE	PART NUMBER	DESCRIPTION USABLE ON CODE	UM	QTY INC IN UNIT
						GROUP 1311 CENTRAL TIRE INFLATION SYSTEM (CTIS)		
165	1	M0000	- - -	45152	2012690-23	HOSE ASSEMBLY MAKE FROM PART NUMBER FC350-10.CAGE 01276. APPROXIMATELY 23 INCHES LONG.	EA	2
165	2	PAOZZ	4730-00-568-2258	01276	411-10S	.ADAPTER.STRAIGHT	EA	1
165	3	PAOZZ	4730-00-878-2823	01276	190297-10S	.ELBOW,TUBE TO HOSE	EA	1
165	4	PBOZA	5935-00-103-1774	01276	2041-10-10S	ADAPTER.CONNECTOR	EA	2
166	5	PAOZZ	5310-00-660-1819	96906	MS35333-48	WASHER.LOCK 7/8	EA	4
165	6	M0000	- - -	45152	2013480-20	HOSE ASSEMBLY MAKE FROM PART NUMBER FC350-10. CAGE 01276. APPROXIMATELY 20 INCHES LONG.	EA	2
165	7	PAOZZ	4730-00-852-4307	01276	190296-10S	.ELBOW.TUBE TO HOSE	EA	1
165	8	PAOZZ	4730-00-568-2258	01276	411-10S	.ADAPTER.STRAIGHT	EA	1
165	9	PBOZZ	4730-01-263-7164	01276	203101-10-10S	ADAPTER, TEE	EA	8
165	10	PBOZZ		45152	EE102853	FITTING.HYDRAULIC	EA	16
165	11	PAOZZ	4710-01-358-8761	45152	1807000	TUBE ASSEMBLY	EA	4
165	12	PBOZZ	4730-01-318-9676	00624	2024-8-12B	ELBOW.PIPE TO TUBE	EA	2
165	13	PBOZZ	4730-00-231-3014	96906	MS20822-10	ELBOW.PIPE TO TUBE	EA	1
165	14	PAOZZ	5340-01-298-3216	75272	COV-1913	CLAMP.LOOP	EA	5
165	15	M0000	- - -	45152	2018180-128	HOSE ASSEMBLY MAKE FROM PART NUMBER FC350-12. CAGE 01276. APPROXIMATELY 128 INCHES LONG.	EA	1
165	16	PAOZZ	4730-00-852-4309	01276	190261-12S	.ELBOW.TUBE TO HOSE	EA	1
165	17	PAOZZ	4730-00-881-5536	01276	4411-12S	.ADAPTER.STRAIGHT	EA	1
165	18	PAOZZ	5340-01-081-3419	75272	COV-3313	CLAMP.LOOP	EA	4
165	19	PAOZZ	5305-01-346-3692	45152	1764650	SCREW.CAP 1/4-20 X 1 1/4	EA	2
165	20	PAOZZ	5340-00-404-4098	75272	COV1713	CLAMP.LOOP	EA	1
165	21	PAOZZ	5305-01-337-9120	45152	1754140	SCREW.CAP.FLANGED 1/4-20 x 1	EA	2
165	22	PFOZZ	2590-01-340-4688	45152	1780150	BRACKET,CLIP	EA	2
165	23	PAOZZ	5310-01-346-9445	45152	1600460	NUT.SELF-LOCKING 1/4-20	EA	6
165	24	M0OZZ	- - -	45152	1467170-10	MOLDING.QUICKEDGE MAKE FROM PART NUMBER 75000349. CAGE 82654, APPROXIMATELY 12 INCHES LONG.	EA	1
165	25	PAOZZ	5340-00-562-2925	96906	MS21333-91	CLAMP.LOOP	EA	1
165	26	PAOZZ	4710-01-357-9970	45152	1891940	TUBE ASSEMBLY	EA	4

Section II. REPAIR PARTS LIST

(1) ILLUSTRATION		(2)	(3)	(4)	(5)	(6)	(7)	(8)
(a) FIG NO.	(b) ITEM NO.	SMR CODE	NATIONAL STOCK NUMBER	CAGE	PART NUMBER	DESCRIPTION USABLE ON CODE	UM	QTY INC IN UNIT
						GROUP 1311 CENTRAL TIRE INFLATION SYSTEM (CTIS)		
165	27	M0000	- - -	45152	2013450-60	HOSE ASSEMBLY MAKE FROM PART NUMBER FC350-10, CAGE 01276. APPROXIMATELY 60 INCHES LONG.	EA	1
165	28	PAOZZ	4730-00-852-4307	01276	190296-10S	.ELBOW.TUBE TO HOSE	EA	1
165	29	PAOZZ	4730-00-568-2258	01276	411-10S	.ADAPTER.STRAIGHT	EA	1
165	30	M0000	- - -	45152	2013470-50	HOSE ASSEMBLY MAKE FROM PART NUMBER FC350-10. CAGE 01276. APPROXIMATELY 50 INCHES LONG.	EA	1
165	31	PAOZZ	4730-00-852-4307	01276	190296-10S	.ELBON.TUBE TO HOSE	EA	1
165	32	PADZZ	4730-00-568-2258	01276	411-10S	.ADAPTER.STRAIGHT	EA	1
165	33	PBOZZ	4730-01-206-4810	01276	2023-8-10S	ELBOW.PIPE TO TUBE	EA	5
165	34	PBOZZ	4730-01-227-4667	01276	2023-8-12S	ELBOW.PIPE TO TUBE	EA	3
165	35	M0000	- - -	45152	2013500-41	HOSE ASSEMBLY MAKE FROM PART NUMBER FC350-10. CAGE 01276. APPROXIMATELY 41 INCHES LONG.	EA	1
165	36	PAOZZ	4730-00-852-4307	01276	190296-10S	.ELBOW.TUBE TO HOSE	EA	1
165	37	PAOZZ	4730-00-568-2258	01276	411-10S	.ADAPTER.STRAIGHT	EA	1
165	38	M0000	- - -	45152	2013510-30	HOSE ASSEMBLY MAKE FROM PART NUMBER FC350-10. CAGE 01276, APPROXIMATELY 30 INCHES LONG.	EA	1
165	39	PAOZZ	4730-00-852-4307	01276	190296-10S	.ELBOW.TUBE TO HOSE	EA	1
165	40	PAOZZ	4730-00-568-2258	01276	411-10S	.ADAPTER.STRAIGHT	EA	1
165	41	M0000	- - -	45152	2013440-16	HOSE ASSEMBLY MAKE FROM PART NUMBER FC350-10. CAGE 01276. APPROXIMATELY 16 INCHES LONG.	EA	2
165	42	PAOZZ	4730-00-852-4307	01276	190296-10S	.ELBOW.TUBE TO HOSE	EA	1
165	43	PAOZZ	4730-00-568-2258	01276	411-10S	.ADAPTER.STRAIGHT	EA	1
165	44	PBOZZ	4730-01-338-9539	01276	2042-10-10S	ELBOW.TUBE	EA	2
165	45	M0000	- - -	45152	2013320-32	HOSE ASSEMBLY MAKE FROM PART NUMBER FC350-10. CAGE 01276, APPROXIMATELY 32 INCHES LONG.	EA	2
165	46	PAOZZ	4730-00-568-2258	01276	411-10S	.ADAPTER.STRAIGHT	EA	2
165	47	M0000	- - -	45152	2012770-274	HOSE ASSEMBLY MAKE FROM PART NUMBER FC350-12. CAGE 01276, APPROXIMATELY 274 INCHES LONG.	EA	1
165	48	PAOZZ	4730-00-881-5536	01276	4411-12S	.ADAPTER.STRAIGHT	EA	2

Section II. REPAIR PARTS LIST

(1) ILLUSTRATION		(2)	(3)	(4)	(5)	(6) DESCRIPTION	(7)	(8)
(a) FIG NO.	(b) ITEM NO.	SMR CODE	NATIONAL STOCK NUMBER	CAGE	PART NUMBER	USABLE ON CODE	UM	QTY INC IN UNIT
						GROUP 1311 CENTRAL TIRE INFLATION SYSTEM (CTIS)		
165	49	M0000	- - -	45152	2012750-212	HOSE ASSEMBLY MAKE FROM PART NUMBER FC350-12. CAGE 01276. APPROXIMATELY 212 INCHES LONG.	EA	1
165	50	PAOZZ	4730-00-881-5536	01276	4411-12S	,ADAPTER.STRAIGHT	EA	2
165	51	M0000	- - -	45152	2012760-182	HOSE ASSEMBLY MAKE FROM PART NUMBER FC350-12. CAGE 01276, APPROXIMATELY 182 INCHES LONG.	EA	1
165	52	PAOZZ	4730-00-881-5536	01276	4411-12S	,ADAPTER.STRAIGHT	EA	2
165	53	MOOZZ	- - -	45152	47213AX-144	TUBING.NYLON MAKE FROM PART NUMBER 47213AX. CAGE 45152. APPROXIMATELY 144 INCHES LONG.	EA	1
165	54	PBOZZ	4730-01-123-8824	06853	216520	ELBOW.PIPE TO TUBE	EA	1
165	55	MOOZZ	- - -	45152	2012710-96	HOSE ASSEMBLY MAKE FROM PART NUMBER 1503-20. CAGE 01276. APPROXIMATELY 96 INCHES LONG.	EA	1
165	56	PAOZZ	4730-01-221-3566	01276	190261-20S	.ELBOW.TUBE TO HOSE	EA	1
165	57	PBOZZ	4730-01-085-6577	79470	1469X4X6	ELBOW.PIPE TO TUBE	EA	1
165	58	MOOZZ	- - -	45152	23319FX-157	TUBING.NYLON MAKE FROM PART NUMBER 23319FX. CAGE 45152, APPROXIMATELY 157 INCHES LONG.	EA	1

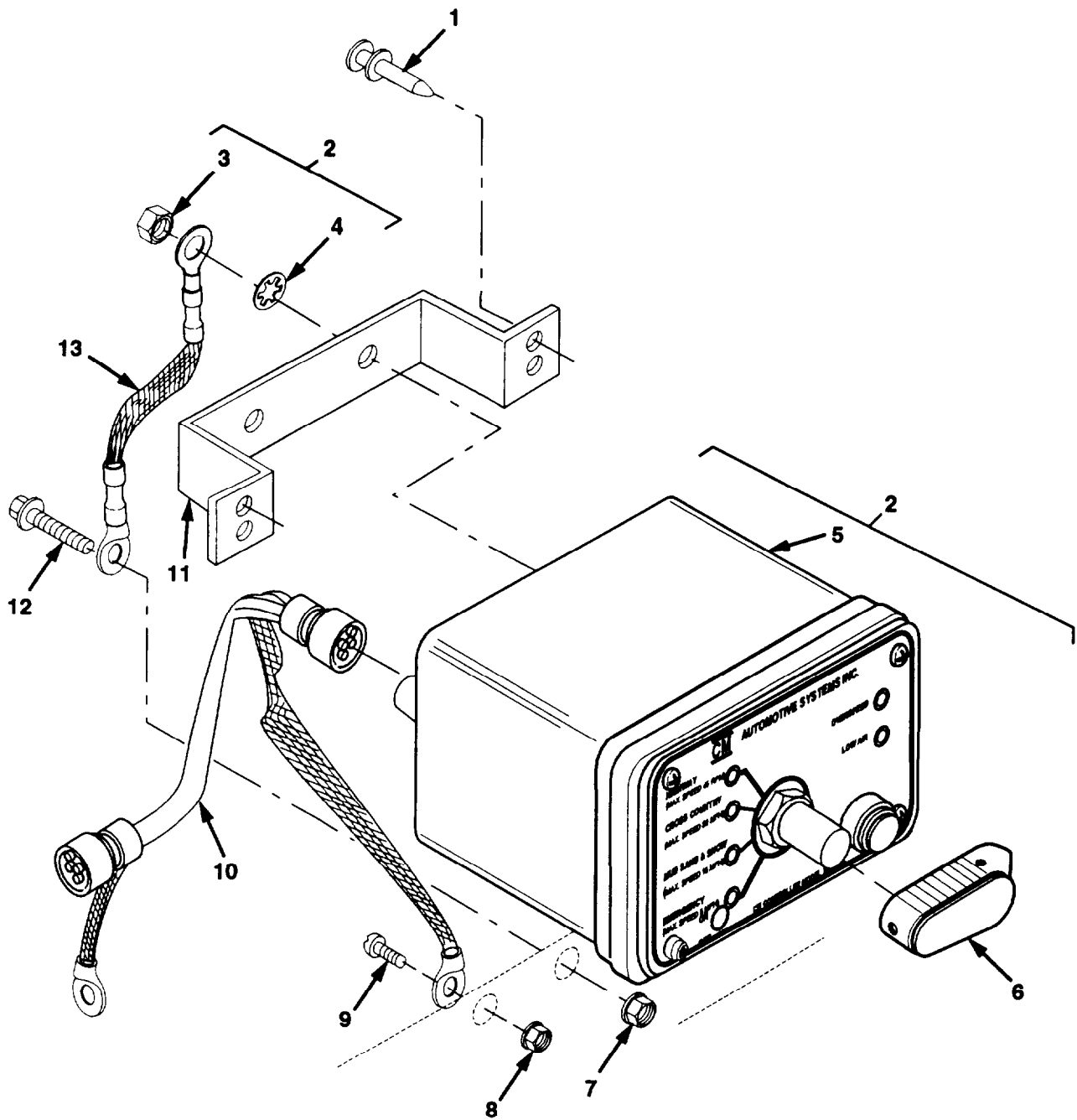

Figure 166. CTIS Controller

Section II. REPAIR PARTS LIST

(1) ILLUSTRATION		(2)	(3)	(4)	(5)	(6) DESCRIPTION	(7)	(8)
(a) FIG NO.	(b) ITEM NO.	SMR CODE	NATIONAL STOCK NUMBER	CAGE	PART NUMBER	USABLE ON CODE	UM	QTY INC IN UNIT
						GROUP 1311 CTIS CONTROLLER		
166	1	PAOZZ	5320-01-351-5621	3Z048	BTT43	RIVET.BLIND	EA	4
166	2	PAOLD	2520-01-356-0838	ONQJ4	10114023	CONTROLLER.CTIS	EA	1
166	3	PAOZZ	5310-01-368-6241	ONQJ4	50001814	.NUT.HEX #10-24	EA	2
166	4	PAOZZ	5310-01-367-2324	ONQJ4	50001714	.WASHER.LOCK.STAR #10	EA	2
166	5	XAODL	- - -	ONQJ4	XA10114023	.CONTROLLER	EA	1
166	6	PAOZZ	5355-01-355-8824	ONQJ4	50006061	.KN08	EA	1
166	7	PAOZZ	5310-01-346-9445	45152	1600460	NUT.SELF-LOCKING 1/4-20	EA	1
166	8	PAOZZ	5310-01-288-5096	78519	1571850	NUT.SELF-LOCKING #10-24	EA	1
166	9	PAOZZ	5305-00-984-6211	96906	MS35206-264	SCREW.MACHINE #10-24 X 5/8	EA	1
166	10	PBOZZ	6150-01-358-0045	ONQJ4	50006550	HARNES.MAINIFOLD	EA	1
166	11	PFOZZ	5340-01-355-5211	45152	1935510	BRACKET.CLAMP	EA	1
166	12	PAOZZ	5305-01-344-8899	45152	1606140	SCREW.CAP.FLANGED 1/4-20 X 3/4	EA	1
166	13	PAOZZ	5999-01-376-1675	45152	1899770U	STRAP.GROUND	EA	

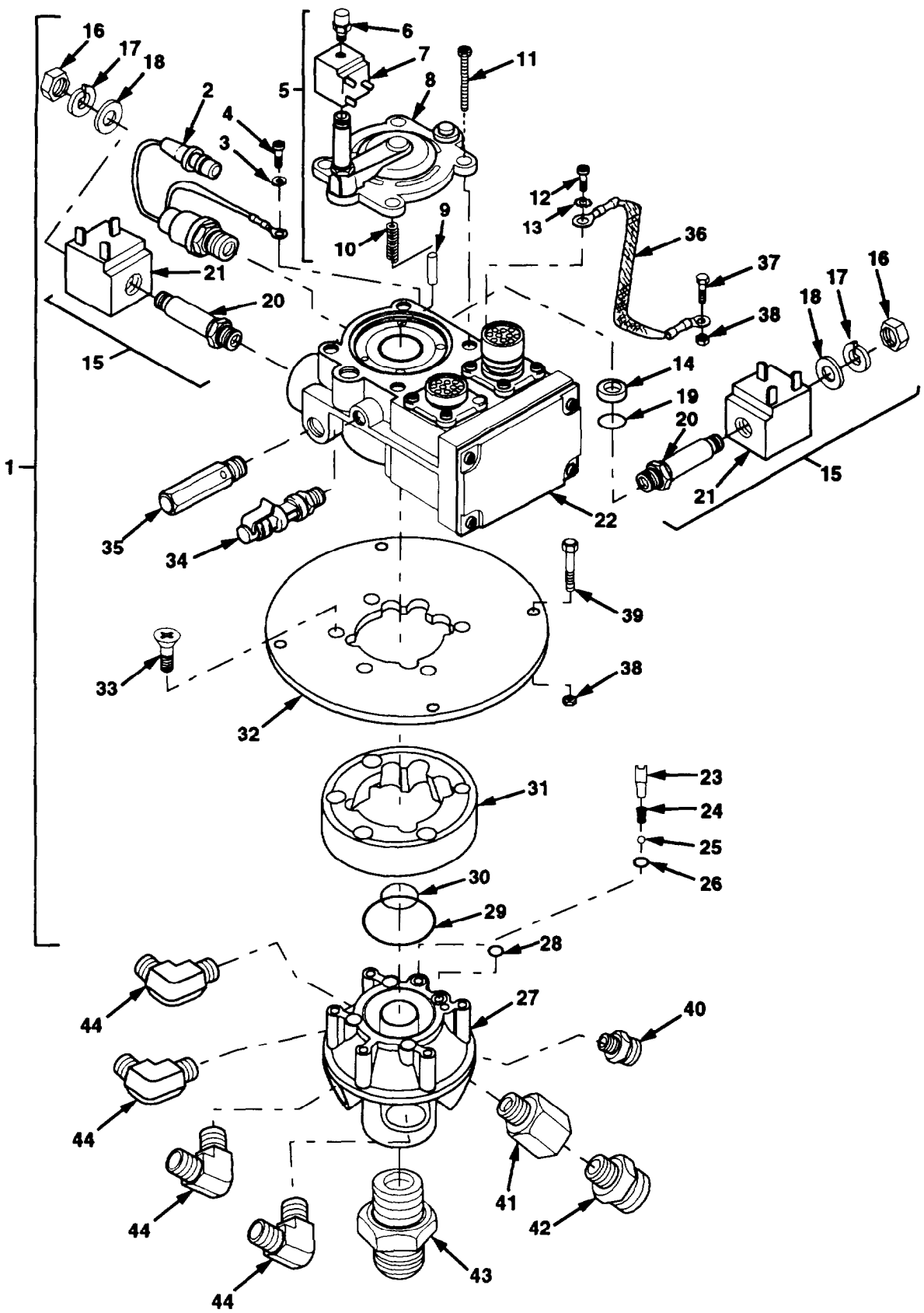

Figure 167. CTIS Manifold

Section II. REPAIR PARTS LIST

(1) ILLUSTRATION		(2)	(3)	(4)	(5)	(6)	(7)	(8)
(a) FIG NO.	(b) ITEM NO.	SMR CODE	NATIONAL STOCK NUMBER	CAGE	PART NUMBER	DESCRIPTION USABLE ON CODE	UM	QTY INC IN UNIT
						GROUP 1311 CTIS MANIFOLD		
	1	PA0DD	4730-01-355-7710	0N0J4	10117043	MANIFOLD.CTIS	EA	1
	2	PAOZZ	5930-01-373-7256	0N0J4	50007020	.SWITCH.PRESSURE	EA	1
	3	PAOZZ	5310-00-045-4007	96906	MS35338-41	.WASHER.LOCK #6	EA	1
	4	PAOZZ	5305-00-984-4988	96906	MS35206-228	.SCREW.MACHINE #6-32 X 3/8. PART OF KIT P/N 50009502	EA	1
	5	PAOZZ	4820-01-361-3909	0N0J4	50003030	.VALVE.RELIEF	EA	1
	6	XAOZZ	- - -	0N0J4	XA50003031	..NUT	EA	1
	7	PAOZZ	4810-01-361-3910	0N0J4	50003031	..VALVE.RELEASE	EA	1
	8	XAOZZ	- - -	0N0J4	XA50003033	..DIAPHRAM	EA	1
	9	XAOZZ	- - -	0N0J4	XA50003034	..VALVE	EA	1
	10	XAOZZ	- - -	0N0J4	XA50003032	..SPRING	EA	1
	11	PAOZZ	5305-00-726-2556	96906	MS90726-169	.SCREW.CAP.HEX 5/8-18 X 3 1/4. PART OF KIT P/N 50009502	EA	4
	12	PAOZZ	5305-00-990-6444	96906	MS35207-261	.SCREW.MACHINE #10-32 X 3/8. PART OF KIT P/N 50009502	EA	1
	13	PAOZZ	5310-00-596-7691	96906	MS35335-32	.WASHER.LOCK #10	EA	1
	14	KFOZZ	- - -	0N0J4	50005027	.ORIFICE PART OF KIT P/N 50009502	EA	1
	15	PAOZZ	4820-01-358-8515	0N0J4	50003060	.VALVE.INF/DEF	EA	2
	16	XAOZZ	- - -	0N0J4	XA50003065	..NUT	EA	2
	17	XAOZZ	- - -	0N0J4	XA50003063	..WASHER.LOCK	EA	2
	18	XAOZZ	- - -	0N0J4	XA50003064	..WASHER	EA	2
	19	XAOZZ	- - -	0N0J4	XA50003061	..DIAPHRAM	EA	2
	20	XAOZZ	- - -	0N0J4	XA50003062	..SPOOL	EA	2
	21	PBOZZ	4810-01-361-3898	0N0J4	50005061	..COIL.SOLENOID INFLATION/DEFLATION VALVE	EA	1
	22	XAOZZ	- - -	0N0J4	50002030	.MANIFOLD	EA	1
	23	PAOZZ	4820-01-417-6649	0N0J4	50002721	.RETAINER	EA	1
	24	PAOZZ	5360-01-411-2382	0N0J4	50001502	.SPRING	EA	1
	25	PAOZZ	4820-01-417-9321	0N0J4	50002720	.BALL	EA	1
	26	KFOZZ	- - -	0N0J4	50009016	.SEAL.O-RING PART OF KIT P/N 50009502	EA	1
	27	PBOZZ	4730-01-359-4775	0N0J4	50002530	.BLOCK.PORTING	EA	1
	28	KFOZZ	- - -	0N0J4	50009010	.SEAL.O-RING PART OF KIT P/N 50009502	EA	1
	29	KFOZZ	- - -	0N0J4	50009053	.SEAL.O-RING PART OF KIT P/N 50009502	EA	1
	30	KFOZZ	- - -	0N0J4	50009017	.SEAL.O-RING PART OF KIT P/N 50009502	EA	1

Section II. REPAIR PARTS LIST

(1) ILLUSTRATION		(2)	(3)	(4)	(5)	(6)	(7)	(8)
(a) FIG NO.	(b) ITEM NO.	SMR CODE	NATIONAL STOCK NUMBER	CAGE	PART NUMBER	DESCRIPTION USABLE ON CODE	UM	QTY INC IN UNIT
						GROUP 1311 CTIS MANIFOLD		
167	31	PAOZZ	5330-01-420-1796	0N0J4	50009304	.GASKET.MOUNTING	EA	1
167	32	XAOZZ	- - -	0N0J4	50008504	.PLATE.MOUNTING	EA	1
167	33	PAOZZ	5305-00-958-5245	96906	MS35190-288	.SCREW.MACHINE 1/4-20 X 5/8. PART OF KIT P/N 50009502	EA	5
167	34	PAOZZ	5930-01-373-7280	0N0J4	50007520	.TRANSDUCER	EA	1
167	35	PAOZZ	4820-01-392-8621	0N0J4	50003070	.VALVE.RELIEF	EA	1
167	36	PBOZZ	5999-01-376-1675	45152	1899770U	STRAP.GROUND	EA	1
167	37	PAOZZ	5305-01-344-8899	45152	1606140	SCREW,CAP.FLANGE 1/4-20 X 3/4	EA	1
167	38	PAOZZ	5310-01-346-9445	45152	1600460	NUT.SELF-LOCKING 1/4-20	EA	5
167	39	PAOZZ	5305-01-337-9120	45152	1754140	SCREW.CAP.FLANGED 1/4-10 X 1	EA	4
167	40	PBOZZ	4730-01-091-9212	79470	1468X4X4	ADAPTER.STRAIGHT	EA	1
167	41	PBOZZ	4730-01-108-6410	93061	68NTA-12-8	ADAPTER.STRAIGHT	EA	1
167	42	PBOZA	4730-00-277-6945	30327	120B1-2X3-8	REDUCER.PIPE	EA	1
167	43	PBOZZ	4730-00-202-8470	01276	2021-20-205	ADAPTER.STRAIGHT	EA	1
167	44	PBOZZ	4730-01-028-8147	96906	MS51508B12	ELBOW.PIPE TO TUBE	EA	4

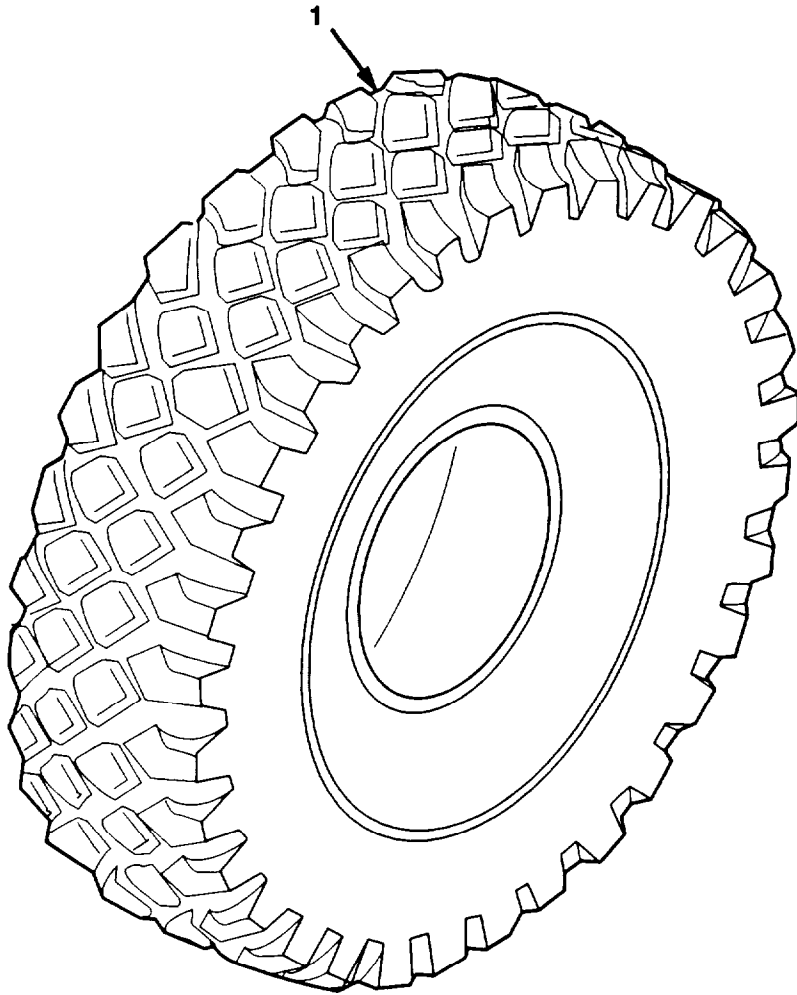

Figure 168. Tire

Section II. REPAIR PARTS LIST

(1) ILLUSTRATION		(2)	(3)	(4)	(5)	(6)	(7)	(8)
(a) FIG NO.	(b) ITEM NO.	SMR CODE	NATIONAL STOCK NUMBER	CAGE	PART NUMBER	DESCRIPTION USABLE ON CODE	UM	QTY INC IN UNIT
168	1	PC000	2610-01-334-2694	81348	GP3STYLXYRACL 0/0/16.00R2	GROUP 1313 TIRE TIRE.425/95R20	EA	9

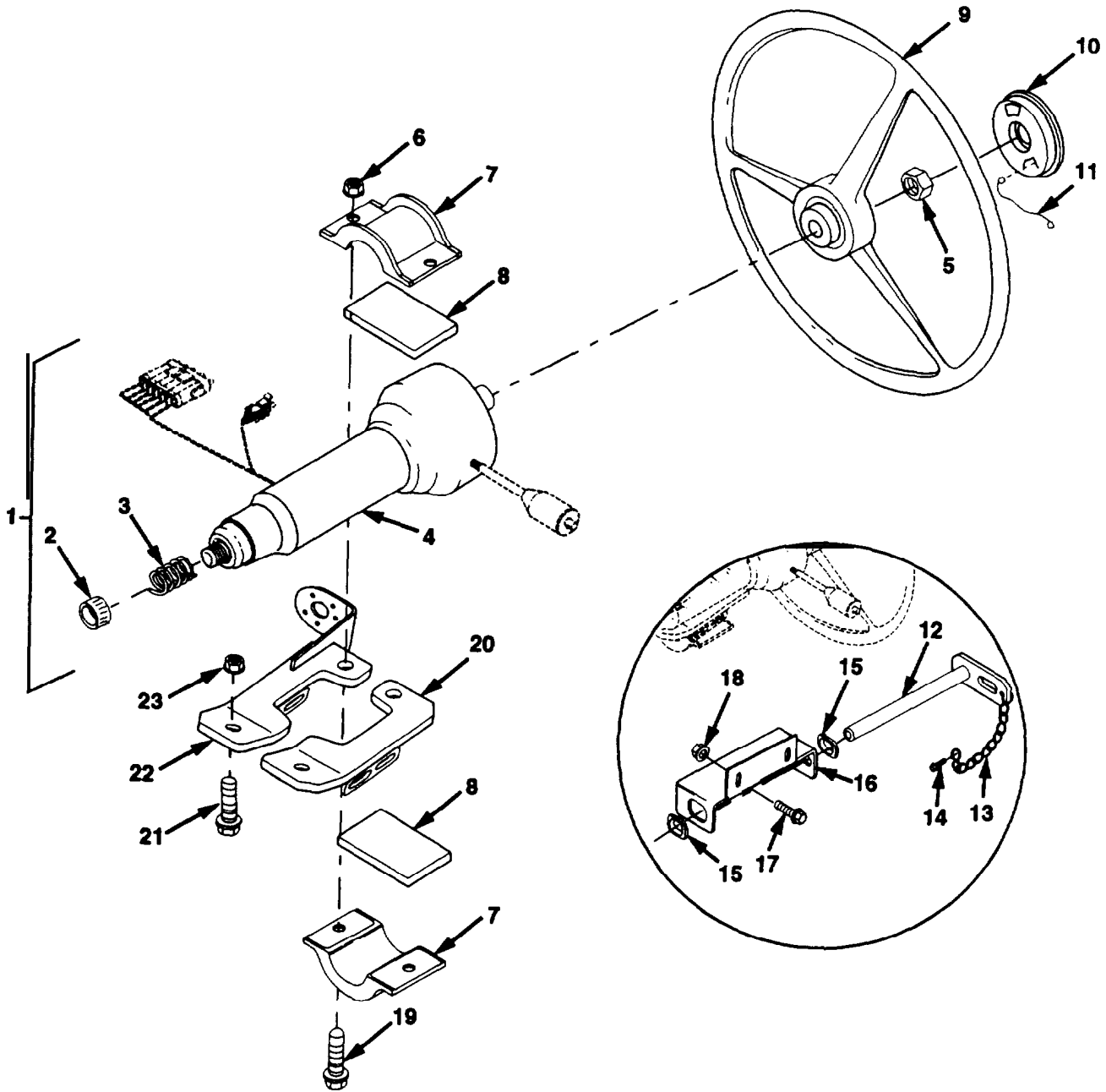

Figure 169. Steering Wheel and Column Assembly

Section II. REPAIR PARTS LIST

(1) ILLUSTRATION		(2)		(3)	(4)	(5)	(6) DESCRIPTION	(7)	(8)
(a) FIG NO.	(b) ITEM NO.	SMR CODE	NATIONAL STOCK NUMBER	CAGE	PART NUMBER	USABLE ON CODE	UM	QTY INC IN UNIT	
							GROUP 1401 STEERING WHEEL AND COLUMN ASSEMBLY		
169	1	PB000	2530-01-354-5434	45152	1881050U			EA	1
169	2	PAOZZ	5340-00-103-5513	77640	029085			EA	1
169	3	PFOZZ	5360-01-353-6371	77640	101243			EA	1
169	4	PFOZZ	2530-01-337-4104	77640	UC35117			EA	1
169	5	PAOZZ	5310-00-084-3916	77640	026115			EA	1
169	6	PAOZZ	5310-01-151-1036	45152	115307A			EA	2
169	7	PFOZZ	5340-01-154-1682	45152	24123FX			EA	2
169	8	MOOZZ	- - -	45152	42925AX-5			EA	2
169	9	PBOZZ	- - -	58112	81584B1			EA	1
169	10	PBOZZ	2530-01-353-3010	OKAW7	HB90SH			EA	1
169	11	PAOZZ	6150-01-369-9590	OKAW7	PTT2			EA	1
165	12	PAOZZ	5315-01-353-6258	45152	1898210W			EA	1
169	13	MOOZZ	- - -	45152	1342FX-8			EA	1
169	14	PAOZZ	5305-01-353-8270	45152	1755820			EA	1
169	15	PAOZZ	5325-00-185-0001	96906	MS35489-46			EA	2
169	16	PFOZZ	5340-01-353-6159	45152	1898230			EA	1
169	17	PAOZZ	5305-01-344-8899	45152	1606140			EA	2
169	18	PAOZZ	5310-01-346-9445	45152	1600460			EA	2
169	19	PAOZZ	5305-01-165-3297	45152	115306A			EA	2
169	20	PFOZZ	2530-01-354-0432	45152	1898300W			EA	1
169	21	PAOZZ	5306-01-287-5715	52167	WC0414PB			EA	2
169	22	PFOZZ	2530-01-354-0431	45152	1898290W			EA	1
169	2:	PAOZZ	5310-01-288-1116	82458	T893R			EA	2

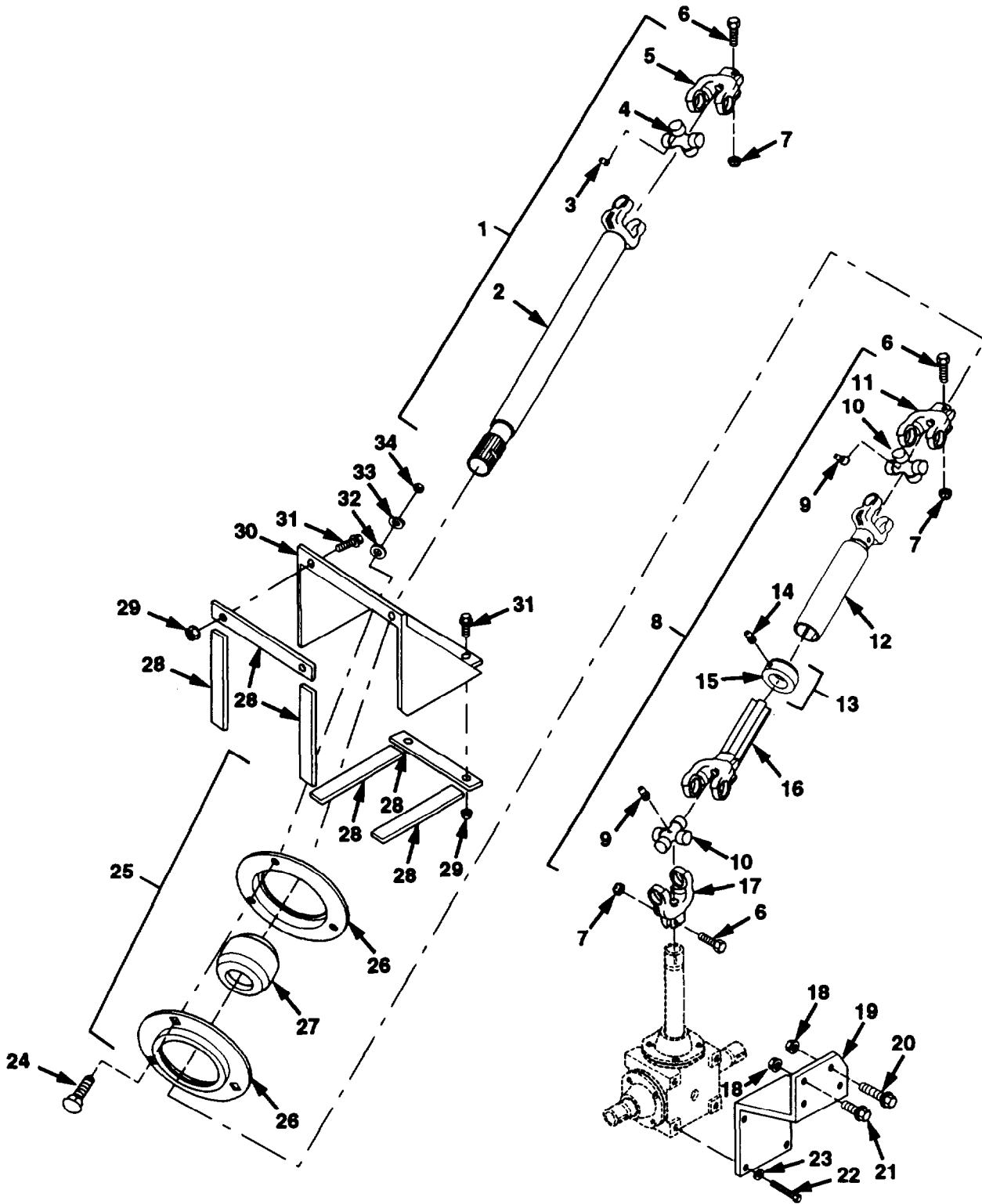

Figure 170. Steering Linkage

Section II. REPAIR PARTS LIST

(1) ILLUSTRATION		(2)	(3)	(4)	(5)	(6)	(7)	(8)
(a) FIG NO.	(b) ITEM NO.	SMR CODE	NATIONAL STOCK NUMBER	CAGE	PART NUMBER	DESCRIPTION USABLE ON CODE	UM	QTY INC IN UNIT
						GROUP 1401 STEERING LINKAGE		
170	1	PB000	2530-01-365-5272	72447	907087-120	SHAFT ASSY.STEERING	EA	1
170	2	XAOZZ	- - -	7H161	10-82-131-110X	.SHAFT	EA	2
170	3	PAOZZ	4730-00-172-0015	96906	MS15002-3	.FITTING.LUBRICATION	EA	1
170	4	PAOZZ	2530-01-244-4949	72447	5-103X	.JOURNAL & BRG KIT	EA	1
170	5	PFOZZ	3010-01-085-6934	72447	10-4-371	.YOKE.UNIV JOINT	EA	1
170	6	PAOZZ	5305-00-782-9489	80204	818218H038C200N	SCREW.CAP.HEX 3/8-16 X 2	EA	3
170	7	PAOZZ	5310-01-222-9097	82458	TLA-3816-GRC	NUT.SELF-LOCKING 3/8-16	EA	3
170	8	PF000	2520-01-339-2309	7H161	904860-665	PROPELLER SHAFT	EA	1
170	9	PAOZZ	4730-00-172-0015	96906	MS15002-3	.FITTING.LUBRICATION	EA	1
170	10	PAOZZ	2530-01-244-4949	72447	5-103X	.JOURNAL & BRG KIT	EA	2
170	11	PBOZZ	3010-01-085-6934	72447	10-4-371	.YOKE.UNIV JOINT	EA	1
170	12	XAOZZ	- - -	7H161	10-28-97	.SHAFT	EA	1
170	13	PAOZZ	5340-01-253-2964	72447	10-86-28X	.DUST CAP/SEAL ASSY	EA	1
170	14	PAOZZ	4730-00-050-4203	96906	MS15001-1	..FITTING.LUBRICATION	EA	1
170	15	XAOZZ	- - -	7H161	10-86-38	..CAP	EA	1
170	16	XAOZZ	- - -	7H161	10-82-121-18X	.SHAFT.SPLINED	EA	1
170	17	PBOZZ	5340-01-236-9463	72447	10-4-1183	.CLEVIS.RDD END	EA	1
170	18	PAOZZ	5310-01-159-8178	45152	110310A	NUT.SELF-LOCKING 1/2-13	EA	4
170	19	PFOZZ	5340-01-338-1030	45152	1799650	MOUNT.TEE BOX	EA	1
170	20	PAOZZ	5305-01-156-5442	45152	111314A	SCREW.CAP.HEX 1/2-13 X 1 3/4	EA	1
170	21	PAOZZ	5305-01-150-7736	52167	WH0616TB	SCREW.CAP.HEXAGON 1/2-13 X 1 1/2	EA	3
170	22	PAOZZ	5306-01-084-5390	78500	S-268-1	BOLT.MACHINE 3/8-16 X 1	EA	4
170	23	PAOZZ	5310-00-637-9541	96906	MS35338-46	WASHER.LOCK 3/8	EA	4
170	24	PAOZZ	5306-01-354-5770	45152	1898620	BOLT.CARRIAGE 5/16-18 X 1	EA	3
170	25	PBOZZ	3130-01-157-0950	87946	EEE16P	BEARING UNIT,PLAIN	EA	1
170	26	XAOZZ	- - -	87946	2793	.FLANGE	EA	2
170	27	XAOZZ	- - -	87946	E16P	.BALL	EA	1
170	28	MOOZZ	- - -	45142	27022AX-28	GASKET.STRIP MAKE FROM PART NUMBER R-422-N. CAGE 82942, 6 PCS TOTALING 28 INCHES	EA	1
170	29	PAOZZ	5310-01-346-9445	45152	1600460	NUT.SELF-LOCKING 1/4-20	EA	4
170	30	PBOZZ	5340-01-353-5413	45152	1871560	BRACKET.SUPPORT	EA	1
170	31	PAOZZ	5305-01-344-8899	45152	1606140	SCREW.CAP.FLANGED 1/4-20 X 3/4	EA	4

Section II. REPAIR PARTS LIST

(1) ILLUSTRATION		(2)	(3)	(4)	(5)	(6)	(7)	(8)
(a) FIG No.	(b) ITEM No.	SMR CODE	NATIONAL STOCK NUMBER	CAGE	PART NUMBER	DESCRIPTION USABLE ON CODE	UM	QTY INC IN UNIT
						GROUP 1401 STEERING LINKAGE		
170	32	PAOZZ	5310-00-081-4219	96906	MS27183-12	WASHER.FLAT 5/16	EA	3
170	33	PAOZZ	5310-00-407-9566	96906	MS35338-45	WASHER.LOCK 5/16	EA	3
170	34	PAOZZ	5310-00-880-7744	96906	MS51967-5	NUT.HEX 5/16-18	EA	3

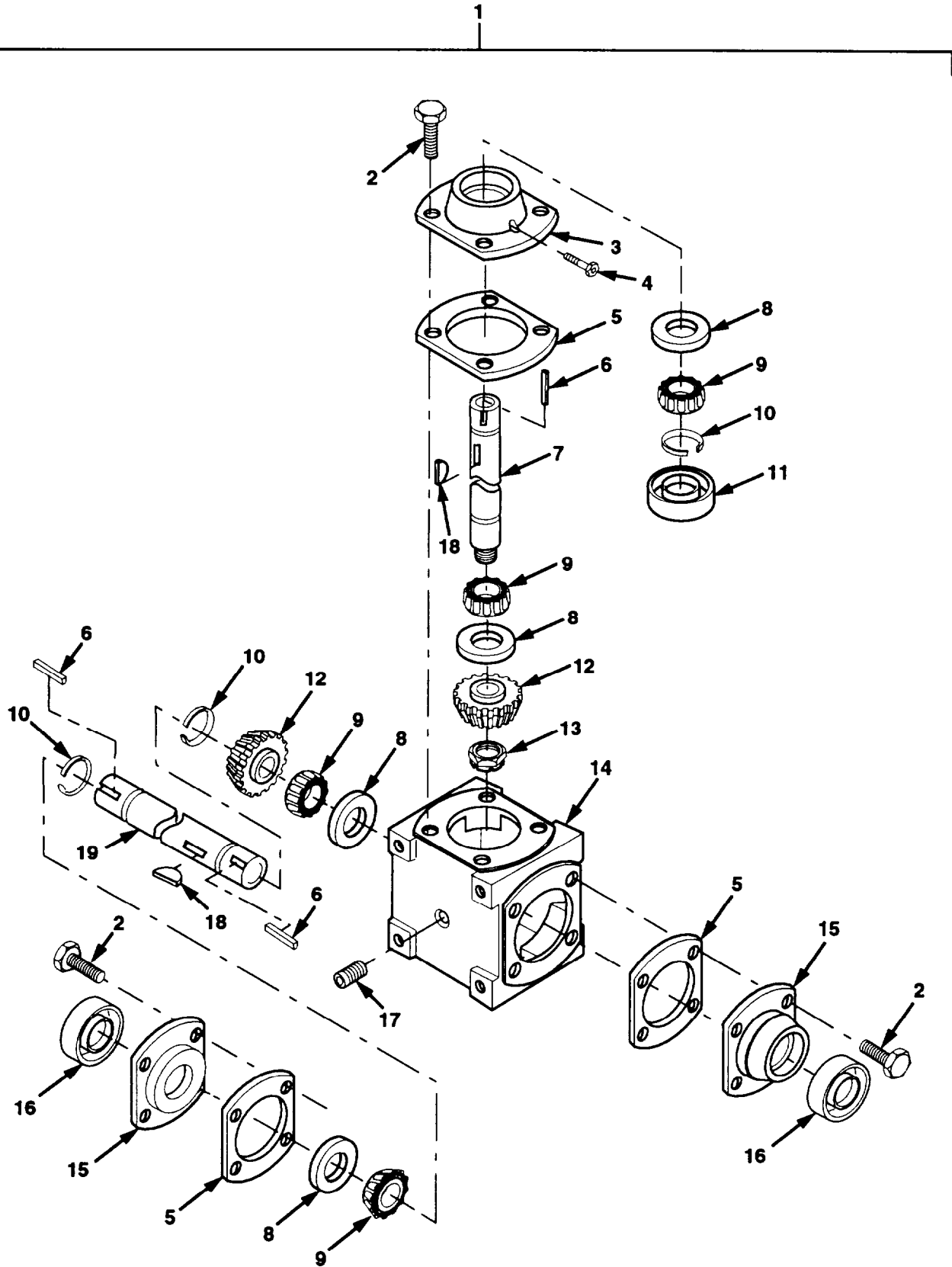

Figure 171. Steering Tee Box Assembly

Section II. REPAIR PARTS LIST

(1) ILLUSTRATION		(2)	(3)	(4)	(5)	(6)	(7)	(8)
(a) FIG NO.	(b) ITEM No.	SMR CODE	NATIONAL STOCK NUMBER	CAGE	PART NUMBER	DESCRIPTION USABLE ON CODE	UM	QTY INC IN UNIT
						GROUP 1401 STEERING TEE BOX ASSEMBLY		
17	1	PAOHH	2520-01-338-6071	84659	0221-08897-1126	TEE.GEAR BOX	EA	1
17	2	PAHZZ	5305-01-175-3588	84659	8-47-14-04-027	.SCREW.CAP.HEX 5/16 UNC X 3/4	EA	12
17	3	PFHZZ	3040-01-158-9345	84659	02-23-00121-150	.HOUSING.PINION	EA	1
17	4	KFHZZ	- - -	84659	8-63-12-71-001	.VENT PART OF KIT P/N 02-23-01260-150	EA	1
17	5	KFHZZ		84659	0223-00870-150	.GASKET PART OF KIT P/N 02-23-01260-150	EA	15
17	6	PBOZZ	5315-01-393-9942	0LF97	8-47-17-05-295	.KEY.MACHINE	EA	3
17	7	KAOZZ	- - -	84659	0225-11564-11XA	.SHAFT.SHOULDERED CROSS, (NEW STYLE)	EA	1
17	7	XAHZZ	- - -	84659	0225-11564-1126	.SHAFT.CROSS (OLD STYLE)	EA	1
17	8	PAHZZ	3110-00-827-8648	60038	L44610	.CUP.BEARING	EA	4
17	9	PAHZZ	3110-00-827-8646	60038	L44643	.CONE.BEARING	EA	4
17	10	KFHZZ	- - -	81118	329-1	.RING.RETAINING PART OF KIT P/N 02-23-01260-150 (USED ONLY WITH SHAFTS P/N 0225-11564-1126 AND	EA	3
17	11	KFHZZ	- - -	80201	10124	.SEAL.PLAIN.ENCASED PART OF KIT P/N 02-23-01260-150	EA	1
17	12	PBHZZ	3020-01-338-4543	84659	0223-00408-011	.GEAR.ST BEV 21T	EA	2
17	13	KFHZZ	- - -	84659	0223-01030-011	.NUT.LOCK PART OF KIT P/N 02-23-01260-150	EA	1
17	14	XAHZZ	- - -	84659	02-23-00119-150	.HOUSING	EA	1
17	15	PFHZZ	3040-01-338-2354	84659	0223-00120-150	.CAP.OPEN	EA	2
17	16	XFHZZ	- - -	84659	8-74-21-25-021	.SEAL PART OF KIT P/N 02-23-01260-150	EA	2
17	17	XFHZZ	- - -	84659	8-63-12-61-001	.PLUG.PIPE PART OF KIT P/N 02-23-01260-150	EA	3
17	18	KFHZZ	- - -	84659	8-47-17-06-002	.KEY.MACHINE PART OF KIT P/N 02-23-01260-150	EA	2
17	19	XAHZZ	- - -	84659	0225-11565-11XA	.SHAFT.SHOULDERED PINION (NEW STYLE)	EA	1
17	19	XAHZZ	- - -	84659	0225-11565-1126	.SHAFT.PINION OLD STYLE, USED WITH RETAINING RINGS P/N 329-1	EA	1

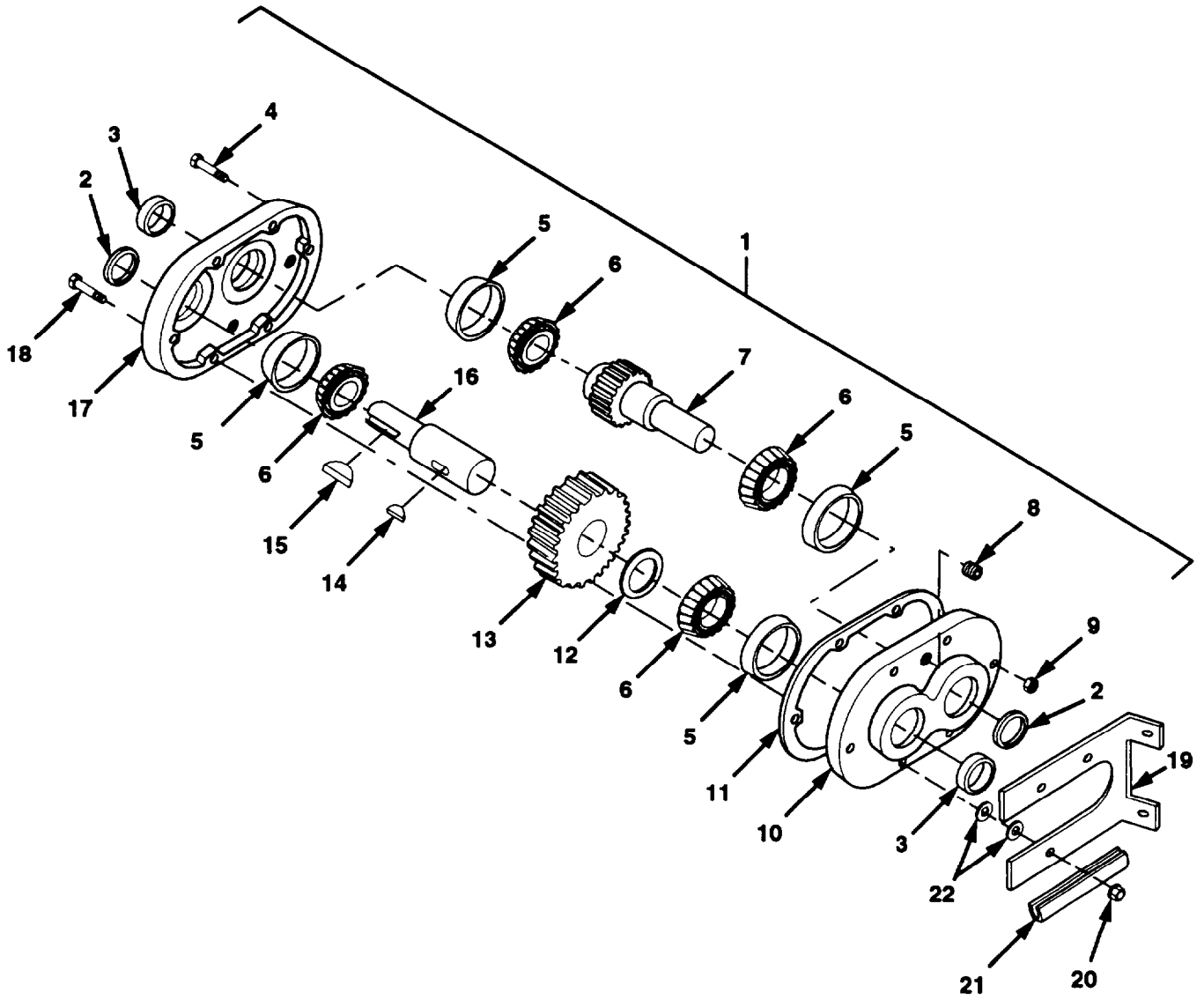

Figure 172. Steering Reduction Gear Assembly/Installation

Section II. REPAIR PARTS LIST

(1) ILLUSTRATION		(2)	(3)	(4)	(5)	(6)	(7)	(8)
(a) FIG NO.	(b) ITEM NO.	SMR CODE	NATIONAL STOCK NUMBER	CAGE	PART NUMBER	DESCRIPTION USABLE ON CODE	UM	QTY INC IN UNIT
						GROUP 1401 STEERING REDUCTION GEAR ASSEMBLY/ INSTALLATION		
172	1	PBOHH	2520-01-344-9423	84659	0221-08669-1126	GEAR.REDUCTION.STRG	EA	1
172	2	KFHZZ	- - -	84659	8-74-21-25-017	.SEAL PART OF KIT P/N 02-23-01251-022	EA	2
172	3	KFHZZ	- - -	84659	8-54-32-11-002	.PLUG.EXPANSION PART OF KIT P/N 02-23-01251-022	EA	2
172	4	PAHZZ	- - -	84659	8-47-14-04-008	.SCREW.CAP.HEX	EA	2
172	5	PAHZZ	3110-00-586-8306	60038	LM48510	.CUP.BEARING	EA	4
172	6	PAHZZ	3110-00-586-8305	60038	LM48548	.CONE.BEARING	EA	4
172	7	XAHZZ	- - -	84659	0225-11378-1126	.GEAR.INTG.SPUR 20T	EA	1
172	8	PAOZZ	4730-01-207-6835	84659	8-63-12-61-003	.PLUG.PIPE.SOCKET. PART OF KIT P/N 02-23-01251-022	EA	4
172	9	PAHZZ	5310-01-377-1999	84659	8-47-16-04-002	.NUT.HEX	EA	2
172	10	XAHZZ	- - -	84659	0223-00210-022	.HOUSING HALF	EA	1
172	11	KFHZZ	- - -	84659	02-23-00141-022	.GASKET PART OF KIT P/N 02-23-01251-022	EA	1
172	12	KFHZZ	- - -	84659	8-47-16-01-030	.SHIM PART OF KIT P/N 02-23-01251-022	EA	1
172	13	XAHZZ	- - -	84659	0223-00218-022	.GEAR,SPUR,40T	EA	2
172	14	KFHZZ	- - -	84659	8-47-17-06-016	.KEY.WOODRUFF PART OF KIT P/N 02-23-01251-022	EA	1
172	15	PFOZZ	5315-01-393-9941	0LF97	8-47-17-05-087	.KEY.MACHINE	EA	2
172	16	XAHZZ	- - -	84659	0225-11042-1126	.SHAFT.HIGH SPEED	EA	1
172	17	XAHZZ	- - -	84659	0223-00211-022	.HOUSING HALF	EA	1
172	18	PAOZZ	5306-01-203-2622	12361	7-112-152450	SCREW.CAP.HEX 5/16-18 X 3	EA	4
172	19	PBOZZ	5340-01-377-1550	45152	2011250	BRACKET.GEARBOX	EA	1
172	20	PAOZZ	5310-01-340-5671	45152	1333510	NUT.SELF-LOCKING 5/16-18	EA	4
172	21	MOOZZ	- - -	45152	1467160-4	MOLDING.QUICKEDGE MAKE FROM PART NUMBER 75000343. CAGE 82654, APPROXIMATELY 4 INCHES LONG.	EA	1
172	22	PAOZZ	5310-00-081-4219	96906	MS27183-12	WASHER.FLAT 5/16	EA	B

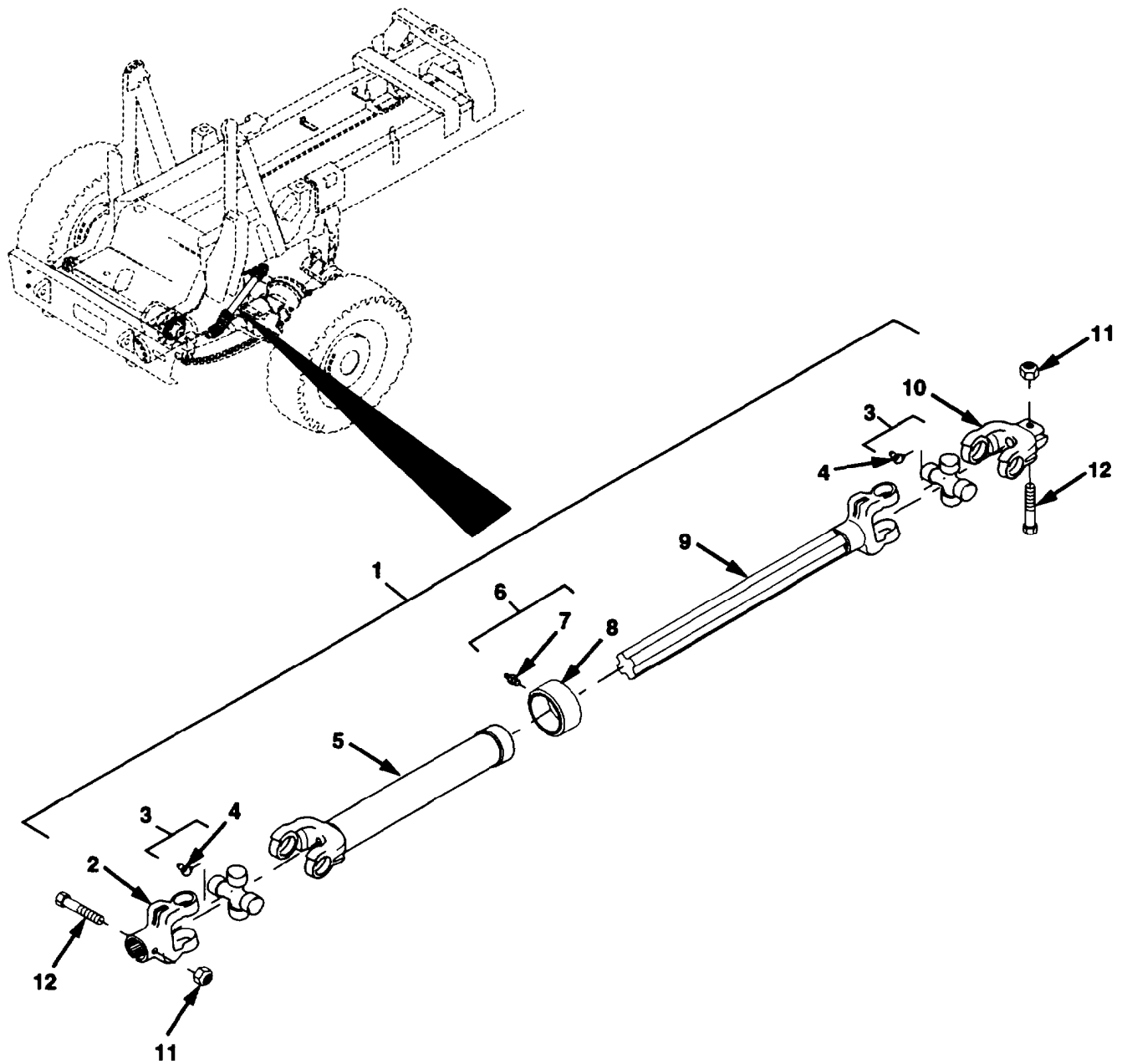

Figure 173. Front Steering Shaft Assembly

Section II. REPAIR PARTS LIST

(1) ILLUSTRATION		(2)	(3)	(4)	(5)	(6) DESCRIPTION	(7)	(8)
(a) FIG NO.	(b) ITEM NO.	SMR CODE	NATIONAL STOCK NUMBER	CAGE	PART NUMBER	USABLE ON CODE	UM	QTY INC IN UNIT
						GROUP 1401 FRONT STEERING SHAFT ASSEMBLY		
173	1	PB000		7H161	916657-149	SHAFT ASSEMBLY	EA	1
173	2	PBOZZ	3010-01-085-6934	72447	10-4-371	.YOKE.UNIV JOINT	EA	1
173	3	PAOZZ	2530-01-244-4949	72447	5-103X	.JOURNAI & BRG KIT	EA	2
173	4	PAOZZ	4730-00-050-4203	96906	MS15001-1	FITTING .LUBRICATION	EA	1
173	5	XAOZZ	- - -	7H161	14-30-12-0923	.SHAFT	EA	1
173	6	PAOZZ	5340-01-253-2964	72447	10-86-28X	.DUST CAP/SEAL ASSY	EA	1
173	7	PAOZZ	4730-00-050-4203	96906	MS15001-1	..FITTING.LUBRICATION	EA	1
173	8	XAOZZ	- - -	7H161	10-86-38	..CAP	EA	1
173	9	XAOZZ	- - -	7H161	10-82-121-4X	.SHAFT.SPLINED	EA	1
173	10	PBOZZ	5340-01-236-9463	72447	10-4-1183	.CLEVIS.ROD END	EA	1
173	11	PAOZZ	5310-01-222-9097	82458	TLA-3816-S-GRC	NUT.SELF-LOCKING 3/8-16	EA	2
173	12	PAOZZ	5305-00-782-9489	80204	B1821BH038C200N	SCREW.CAP.HEX 3/8-16 X 2	EA	2

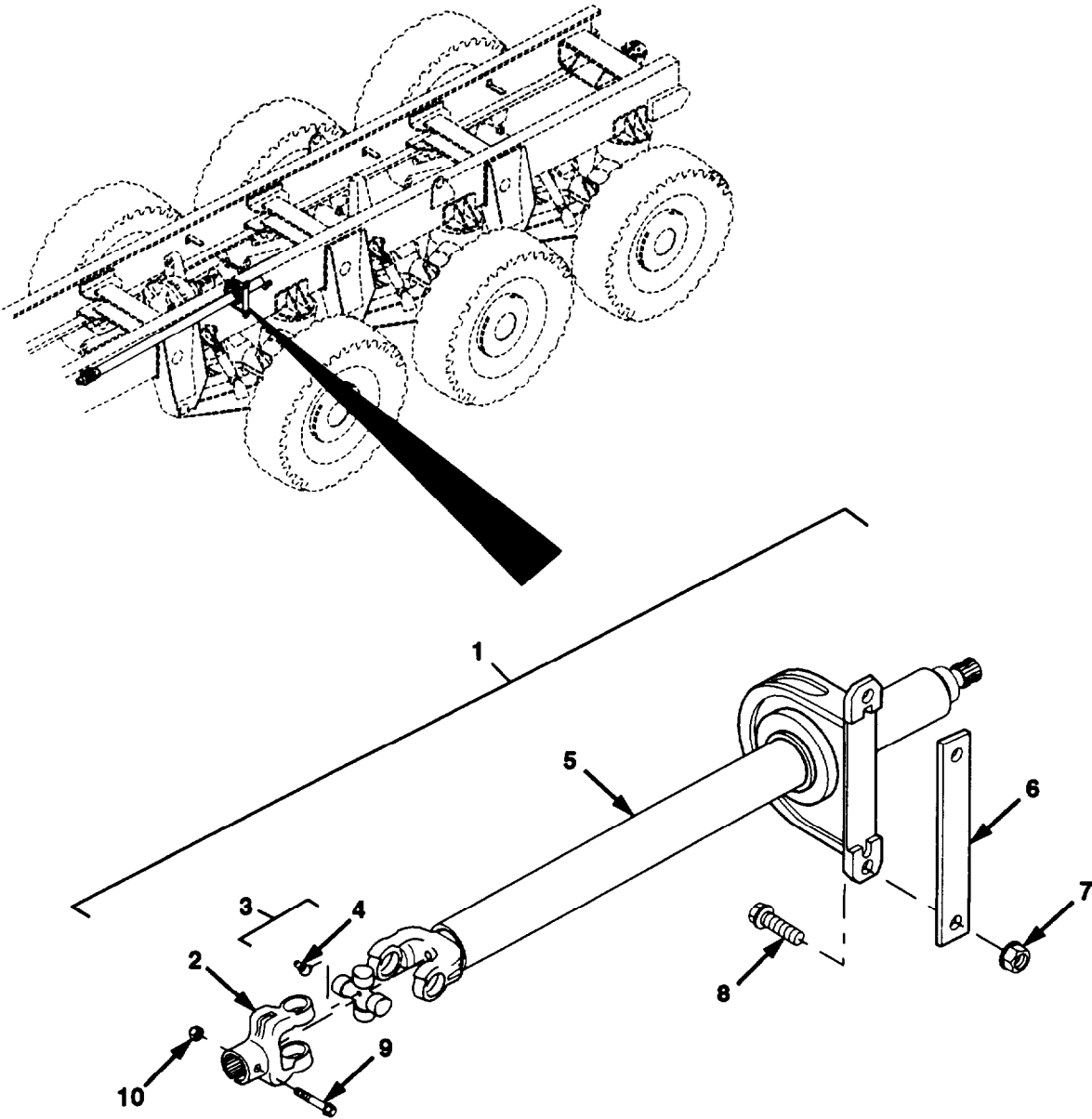

Figure 174. Rear No. 3 Steering Shaft Assembly

Section II. REPAIR PARTS LIST

(1) ILLUSTRATION		(2)	(3)	(4)	(5)	(6)	(7)	(8)
(a) FIG NO.	(b) ITEM NO.	SMR CODE	NATIONAL STOCK NUMBER	CAGE	PART NUMBER	DESCRIPTION USABLE ON CODE	UM	QTY INC IN UNIT
						GROUP 1401 REAR NO. 3 STEERING SHAFT ASSEMBLY		
174	1	PB000	2530-01-388-1453	72447	916473-3	SHAFT ASSY.STEERING	EA	1
174	2	PBOZZ	2520-01-339-0534	7H161	10-4-391	.YOKE.END	EA	1
174	3	PADZZ	2530-01-244-4949	72447	5-103X	.JOURNAL & BRG KIT	EA	1
174	4	PAOZZ	4730-00-050-4203	96906	MS15001-1	..FITTING.LUBRICATION	EA	1
174	5	XAOZZ	- - -	7H161	909240	.SHAFT	EA	1
174	6	PAOZZ	5365-01-353-8292	45152	1932880	SPACER.PLATE	EA	1
174	7	PAOZZ	5310-01-159-8178	45152	110310A	NUT.SELF-LOCKING 1/2-13	EA	2
174	8	PAOZZ	5305-01-156-5442	45152	111314A	SCREW.CAP.HEX 1/2-13 X 1 3/4	EA	2
174	9	PAOZZ	5305-00-782-9489	80204	B1821BH038C200N	SCREW.CAP.HEX 3/8-16 X 2	EA	1
174	10	PAOZZ	5310-01-222-9097	82458	TLA-3816-S-GRC	NUT.SELF-LOCKING 3/8-16	EA	1

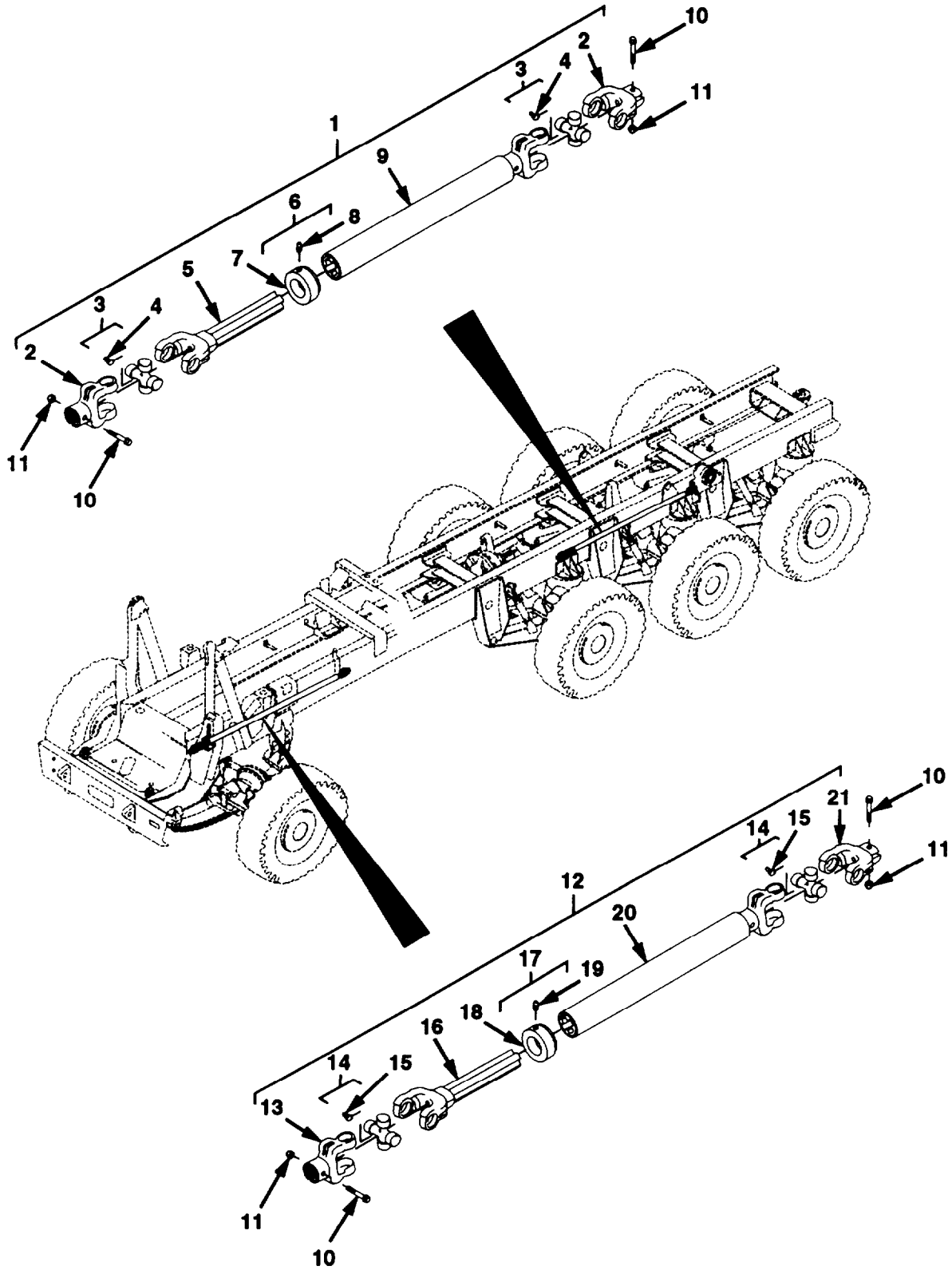

Figure 175. Rear No. 1, 4, and 5 Steering Shaft Assemblies

Section II. REPAIR PARTS LIST

(1) ILLUSTRATION		(2)	(3)	(4)	(5)	(6) DESCRIPTION	(7)	(8)
(a) FIG NO.	(b) ITEM NO.	SMR CODE	NATIONAL STOCK NUMBER	CAGE	PART NUMBER	USABLE ON CODE	UM	NC N NIT
						GROUP 1401 REAR NO. 1, 4, AND 5 STEERING SHAFT ASSEMBLIES		
175	1	PB000	2530-01-387-6247	72447	916657-201	SHAFT ASSEMBLY	EA	1
175	2	PBOZZ	3010-01-085-6934	72447	10-4-371	.YOKE.UNIV JOINT	EA	2
175	3	PAOZZ	2530-01-244-4949	72447	5-103X	.JOURNAL & BRG KIT	EA	2
175	4	PAOZZ	4730-00-050-4203	96906	MS15001-1	..FITTING.LUBRICATION	EA	1
175	5	XAOZZ	- - -	7H161	10-82-121-40X	.SHAFT.SPLINED	EA	1
175	6	PAOZZ	5340-01-253-2964	72447	10-86-28X	.DUST CAP/SEAL ASSY	EA	1
175	7	XAOZZ	- - -	7H161	10-86-38	..CAP	EA	1
175	8	PAOZZ	1730-00-050-4203	96906	MS15001-1	..FITTING.LUBRICATION	EA	1
175	9	XAOZZ	- - -	7H161	14-30-12-1526	.SHAFT	EA	1
175	10	PAOZZ	5305-00-782-9489	80204	B1821BH038C200N	SCREW.CAP.HEX 3/8-16 X 2	EA	6
175	11	PAOZZ	5310-01-222-9097	82458	TLA-3816-S-GRC	NUT.SELF-LOCKING 3/8-16	EA	6
175	12	PB000	2530-01-387-5765	72447	916657-200	SHAFT ASSEMBLY	EA	2
175	13	PBOZZ	3010-01-085-6934	72447	10-4-371	.YOKE.UNIV JOINT	EA	1
175	14	PAOZZ	2530-01-244-4949	72447	5-103X	.JOURNAL & BRG KIT	EA	2
175	15	PAOZZ	1730-00-050-4203	96906	MS15001-1	.FITTING.LUBRICATION	EA	1
175	16	XAOZZ	- - -	7H161	10-82-121-40X	.SHAFT.SPLINED	EA	1
175	17	PAOZZ	5340-01-253-2964	72447	10-86-28X	.DUST CAP/SEAL ASSY	EA	1
175	18	XAOZZ	- - -	7H161	10-86-38	..CAP	EA	1
175	19	PAOZZ	1730-00-050-4203	96906	MS15001-1	.FITTING.LUBRICATION	EA	1
175	20	XAOZZ	- - -	7H161	14-30-12-2510	.SHAFT	EA	1
175	21	PBOZZ	5340-01-236-9463	72447	10-4-1183	.CLEVIS.ROD END	EA	1

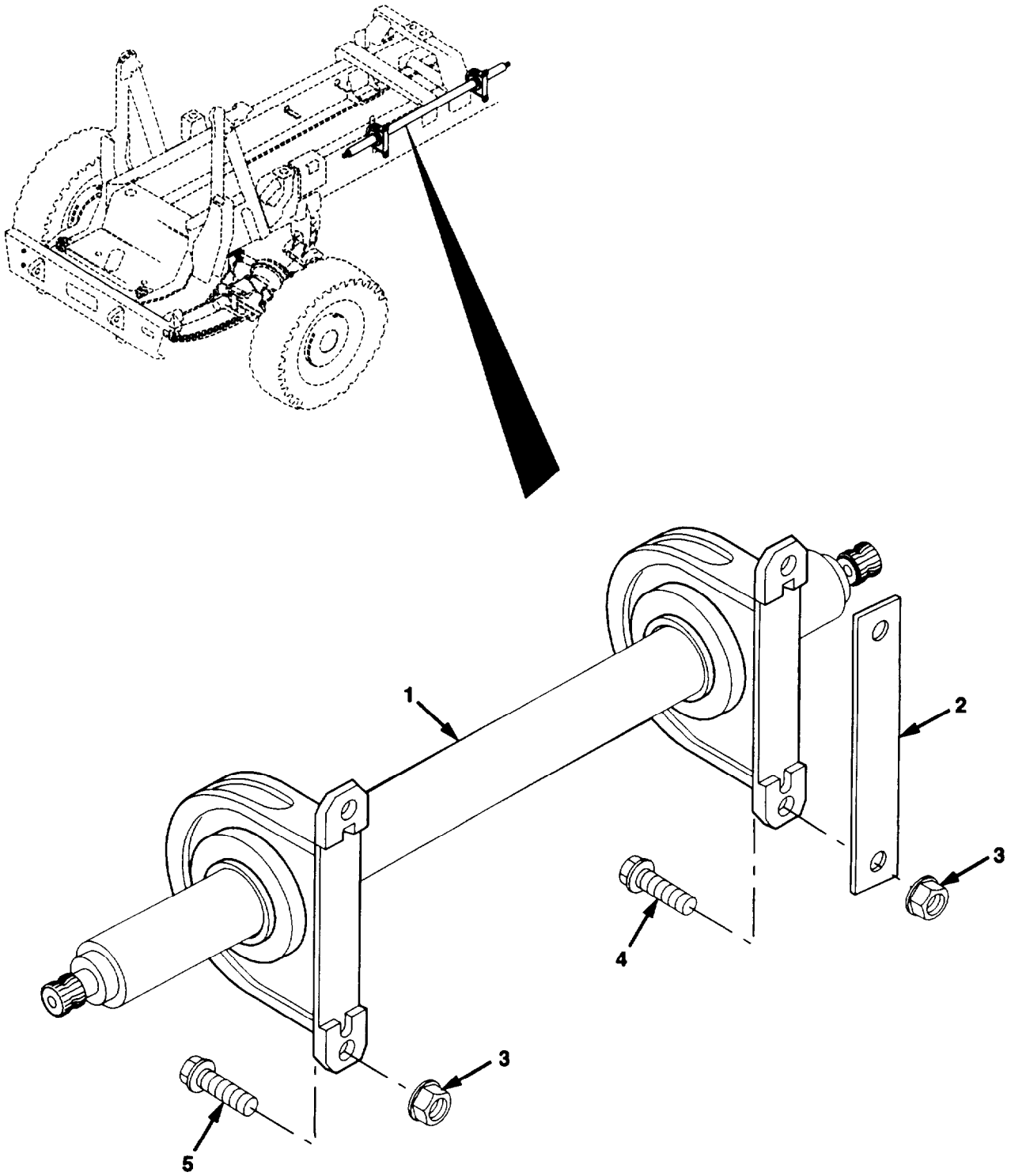

Figure 176. Rear No. 2 Steering Shaft Assembly

SECTION II. REPAIR PARTS LIST

(1)		(2)	(3)	(4)	(5)	(6)	(7)	(8)
ILLUSTRATION		SMR CODE	NATIONAL STOCK NUMBER	CAGE	PART NUMBER	DESCRIPTION USABLE ON CODE	U/M	QTY INC IN UNIT
(a) FIG. NO.	(b) ITEM NO.							
						GROUP 1401 REAR NO. STEERING SHAFT ASSEMBLY		
176	1	PBOZZ	2530-01-338-4495	7H161	917181-1917	SHAFT ASSY, STEERING	EA	1
176	2	PAOZZ	5365-01-353-8292	45152	1932880	SPACER, PLATE	EA	1
176	3	PAOZZ	5310-01-159-8178	45152	110310A	NUT, SELF-LOCKING ½-13	EA	4
176	4	PAOZZ	5305-01-156-5442	45152	111314A	SCREW, CAP, HEX ½-13 X 1 ½	EA	2
176	5	PAOZZ	5305-01-150-7736	52167	WH0616TB	SCREW, CAP, HEXAGON ½-13 X 1 1/2	EA	2

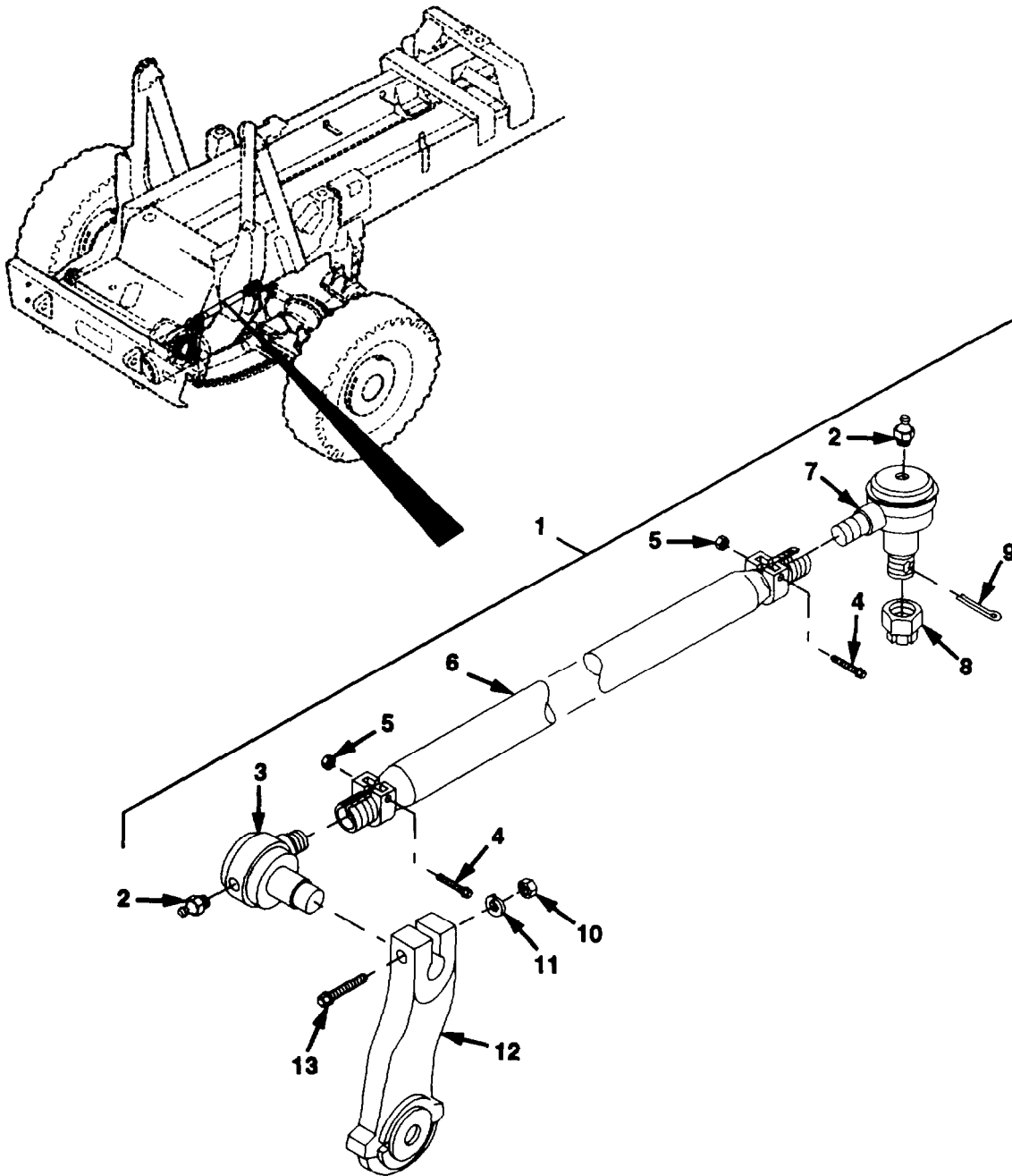

Figure 177. Drag Link No. 1 and Pitman Arm

SECTION II. REPAIR PARTS LIST

(1)		(2)	(3)	(4)	(5)	(6)	(7)	(8)
ILLUSTRATION		SMR CODE	NATIONAL STOCK NUMBER	CAGE	PART NUMBER	DESCRIPTION USABLE ON CODE	U/M	QTY INC IN UNIT
(a) FIG. NO.	(b) ITEM NO.							
						GROUP 1401 DRAG LINK NO. 1 AND PTMAN ARM		
117	1	PAFFF	2530-01-361-3978	93019	12920	DRAG LINK	EA	1
117	2	PAFZZ	4730-00-172-0010	96906	MS15002-1	.FITTING, LUBRICATION	EA	2
117	3	PAFZZ	2530-01-362-3574	93019	12985-HW(RH)	.END, ROD	EA	1
117	4	PAFZZ	5305-00-726-2555	96906	MS90727-168	.SCREW, CAP, HEX 5/8-18 X 3	EA	2
117	5	PAFZZ	5310-01-367-4134	93019	9004-94	.NUT, LOCK 5/8-18	EA	2
117	6	XAFZZ	- - -	93019	12669-7S	.TUBE AND CLAMP	EA	1
117	7	PAFZZ	2530-01-361-3977	93019	12983-BNW(RH)	.END, ROD	EA	1
117	8	PAFZZ	5310-01-361-1144	93019	9189-96	.NUT, CASTLE 7/8-14	EA	1
117	9	PAFZZ	5315-00-298-1499	96906	MS24665-360	PIN, COTTER 18 X 2	EA	1
117	10	PAFZZ	5310-00-763-8920	96906	MS51967-20	NUT, HEX 5/8-11	EA	1
117	11	PAFZZ	5310-00-820-6653	96906	MS35338-50	WASHER, LOCK 5/8	EA	1
117	12	PAFZZ	2530-01-361-3975	78222	2588773	ARM, PITMAN	EA	1
117	13	PAFZZ	5305-00-724-7247	80204	B1821BH63C350N	SCREW, CAP, HEX 5/8-11 X 3 1/2	EA	1

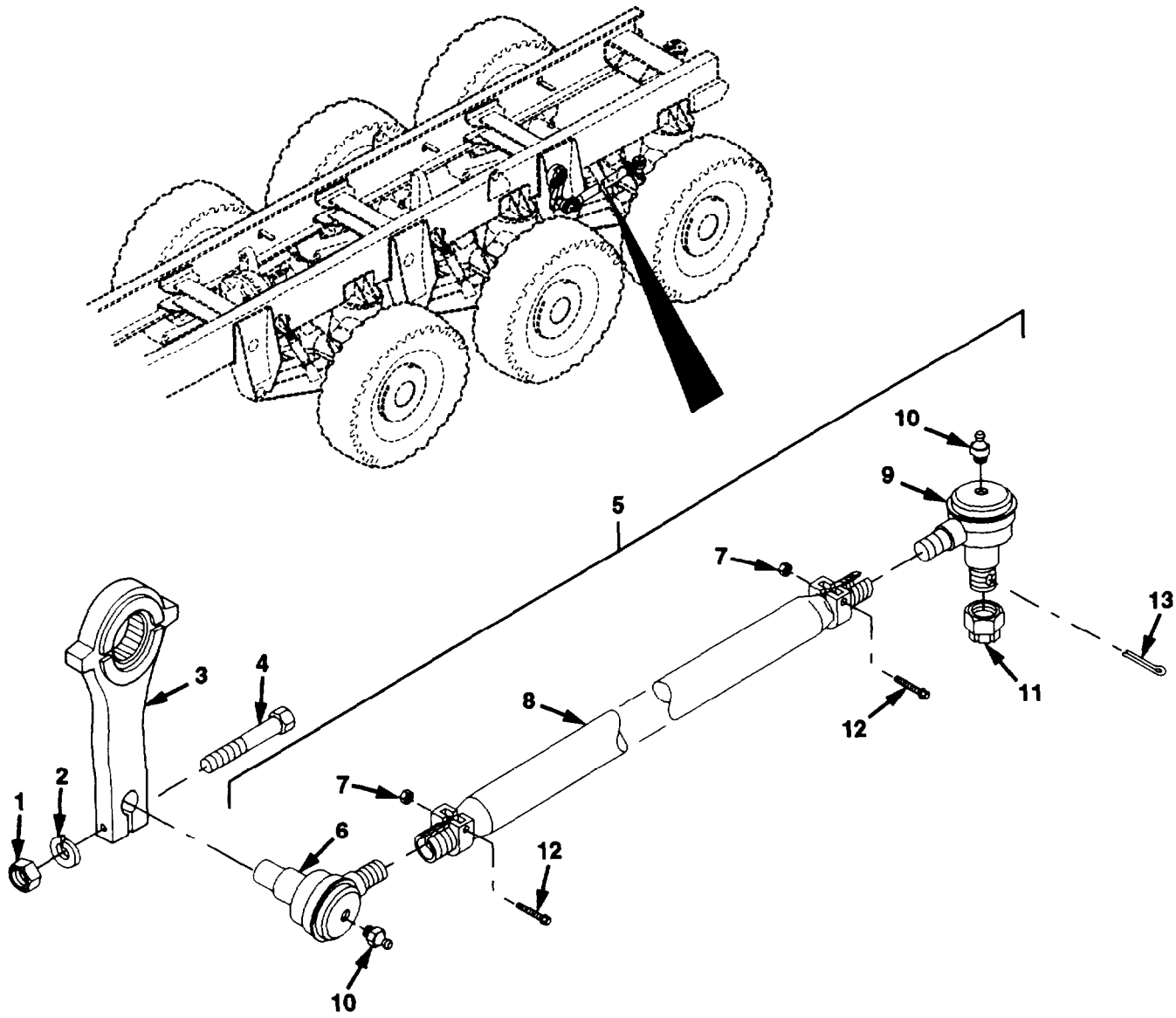

Figure 178. Drag Link No. 4 and Pitman Arm

Section II. REPAIR PARTS LIST

(1) ILLUSTRATION		(2)	(3)	(4)	(5)	(6)	(7)	(8)
(a) FIG NO.	(b) ITEM NO.	SMR CODE	NATIONAL STOCK NUMBER	CAGE	PART NUMBER	DESCRIPTION	USABLE ON CODE	QTY INC IN UNIT
						GROUP 1401 DRAG LINK NO. 4 AND PITMAN ARM		
178	1	PAFZZ	5310-00-763-8920	96906	MS51967-20	NUT, HEX 5/8-11		EA 1
178	2	PAFZZ	5310-00-820-6653	96906	MS35338-50	WASHER, LOCK 5/8		EA 1
178	3	PBFZZ	2530-01-361-3976	78222	2588783	PITMAN ARM, P STNG		EA 1
178	4	PAFZZ	5305-00-724-7247	80204	B1821BH063C350N	SCREW, CAP, HEX 5/8-11 X 3 1/2		EA 1
178	5	PAFFF	2530-01-339-0552	93019	12664	DRAG LINK, #4 AXLE		EA 1
178	6	PAFZZ	2530-01-362-3574	93019	12985-HW(RH)	.END, ROD		EA 1
178	7	PAFZZ	5310-01-367-4134	93019	9004-94	.NUT, LOCK 5/8-18		EA 2
178	8	XAFZZ	- - -	93019	12669-7S	.TUBE AND CLAMP		EA 1
178	9	PAFZZ	2530-01-361-3977	93019	12983-BNW(RH)	.END, ROD		EA 1
178	10	PAFZZ	4730-00-172-0010	96906	MS15002-1	.FITTING, LUBRICATION		EA 2
178	11	PAFZZ	5310-01-361-1144	93019	9189-96	.NUT, CASTLE 7/8-14		EA 1
178	12	PAFZZ	5305-00-726-2555	96906	MS90727-168	.SCREW, CAP, HEX 5/8-18 X 3		EA 2
178	13	PAFZZ	5315-00-298-1499	96906	MS24665-360	PIN, COTTER 18 X 2		EA 1

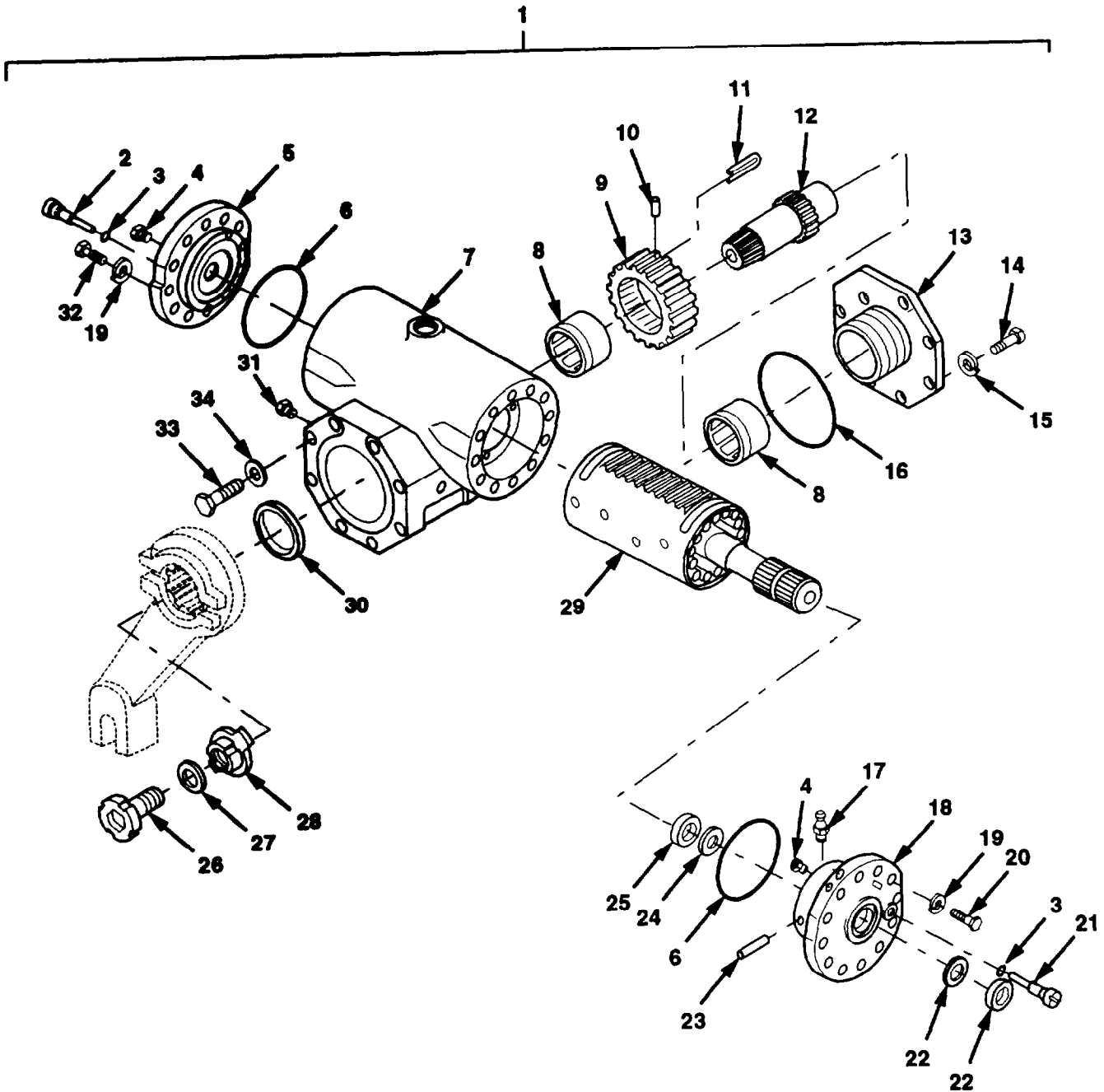

Figure 179. Steering Gear Assembly

Section II. REPAIR PARTS LIST

(1) ILLUSTRATION		(2)	(3)	(4)	(5)	(6) DESCRIPTION	(7)	(8)
(a) FIG NO.	(b) ITEM NO.	SMR CODE	NATIONAL STOCK NUMBER	CAGE	PART NUMBER	USABLE ON CODE	UM	QTY INC IN UNIT
						GROUP 1407 STEERING GEAR ASSEMBLY		
179	1	PAFHH	2530-01-340-1637	78222	592SCW5	STEERING GEAR, FRONT	EA	1
179	1	PAFHH	2530-01-380-1005	78222	592SDH5	STEERING GEAR, REAR	EA	1
179	2	KFHZZ	- - -	78222	1820411	.PLUNGER, RELIEF PART OF KIT P/N 1820411K	EA	1
179	3	KFHZZ	- - -	78222	2360451	.PACKING, PREFORMED PART OF KITS P/N 1820411K, 1820631K, AND 5518191	EA	2
179	4	PAHZZ	4730-00-057-5555	29930	444697	.PLUG, PIPE PART OF KIT P/N 2182063K	EA	2
179	5	PAHZZ	4320-01-341-2420	78222	0031522K	.CYL, HEAD ASSEMBLY W/PLUG	EA	1
179	6	KFHZZ	- - -	78222	2370321	.RING, SEAL PART OF KIT P/N 5518191	EA	2
179	7	XAHZZ	- - -	78222	1132595	.HOUSING, STEERING GR	EA	1
179	8	PFHZZ	3120-01-329-2085	78222	2010431K	.BEARING, ROLLER	EA	2
179	9	PBHZZ	3020-00-484-3520	78222	1201822	.GEAR, SPUR	EA	1
179	10	PAHZZ	5315-00-173-8508	78222	0856001	.PIN, STRAIGHT HDLS	EA	1
179	11	PAHZZ	5315-01-162-4130	78222	2451151	.PIN, SPRING	EA	1
179	12	PBHZZ	3040-01-338-4432	78222	1855223	.SHAFT, OUTPUT, REAR	EA	1
179	12	PBHZZ	3040-01-338-4431	78222	1855783	.SHAFT, OUTPUT, FRONT	EA	1
179	13	PAHZZ	5340-01-340-8426	78222	0924222K	.COVER, ACCESS	EA	1
179	14	PAHZZ	5305-01-341-4702	78222	271581	.SCREW, CAP, HEX 5/8-18 X 1 1/4	EA	8
179	15	PAHZZ	5310-00-820-6653	96906	MS35338-50	.WASHER, LOCK 5/8	EA	8
179	16	KFHZZ	- - -	78222	2360121	.COVER, O-RING PART OF KIT P/N 5518191	EA	1
179	17	PAFZZ	4730-00-172-0042	96906	MS15004-3	.FITTING, LUBRICATION FRONT	EA	1
179	17	PAFZZ	4730-01-245-6163	78222	273326	.FITTING, LUBRICATION REAR. PART OF KIT P/N 2182063K	EA	1
179	18	KFHZZ	- - -	78222	2182063	.CAP, BEARING PART OF KIT P/N 2182063K	EA	1
179	19	PAHZZ	5310-00-261-7340	96906	MS35338-8	.WASHER, LOCK 3/8	EA	24
179	20	PAHZZ	5305-00-821-3869	80204	B1821BH038C175N	.SCREW, CAP, HEX 3/8-24 X 1 3/4	EA	1.2
179	21	PAHZZ	- - -	78222	1820601	.PLUNGER, RELIEF REAR	EA	1
179	21	KFHZZ	- - -	78222	1820631	.PLUNGER, RELIEF PART OF KIT P/N 1820631K	EA	1
179	22	KFHZZ	- - -	78222	2350961	.SEAL, PLAIN ENCASED PART OF KITS P/N 2182063K. AND 5518191	EA	2
179	23	KFHZZ	- - -	78222	0856121	.PIN, GROOVED, HDLS PART OF KITS 2182063K, 2370461K, AND 5518191	EA	1
179	24	KFHZZ	- - -	18222	2261721	.WASHER, BACKUP PART OF KITS 2370461K AND 5518191	EA	1
179	25	KFHZZ	- - -	78222	2351251	.SEAL PART OF KITS P/N 2370461K AND 5518191	EA	1

Section II. REPAIR PARTS LIST

(1) ILLUSTRATION		(2)	(3)	(4)	(5)	(6) DESCRIPTION	(7)	(8)
(a) FIG NO.	(b) ITEM NO.	SMR CODE	NATIONAL STOCK NUMBER	CAGE	PART NUMBER	USABLE ON CODE	UM	QTY INC IN UNIT
						GROUP 1407 STEERING GEAR ASSEMBLY		
179	26	KFHZZ		78222	1790632	.RETAINER, PITMAN ARM PART OF KIT P/N 1790632K	EA	1
179	27	KFHZZ		78222	2262131	.WASHER, TAB LOCK PART OF KIT P/N 1790632K	EA	1
179	28	KFHZZ	- - -	78222	2262141	.WASHER, TAB LOCK PART OF KIT P/N 1790632K	EA	1
179	29	PAHZZ	2530-01-365-7035	78222	5524051	.KIT, MATED, FRONT	EA	1
179	29	PAHZZ	2530-01-389-7846	78222	5524091	.KIT, MATED, REAR	EA	1
179	30	PAHZZ	5330-01-365-0438	78222	2369031	.QUAD RING, SHAFT	EA	1
179	31	PFHZZ	- - -	78222	103868	.PLUG, OUT PORT	EA	1
179	32	PAHZZ	5305-00-269-3240	78222	181374	.SCREW, CAP, HEX 3/8-24 X 1 1/2	EA	12
179	33	PAFZZ	5305-01-356-1547	45152	3236FX5	SCREW, CAP REAR GEAR, 5/8-18 X 1 3/4	EA	8
179	33	PAFZZ	5305-01-338-7299	45152	8862GX	SCREW, CAP, HEX FRONT GEAR, 5/8-18 X 3	EA	8
179	34	PAFZZ	5310-00-820-6653	96906	MS35338-50	WASHER, LOCK 5/8	EA	16

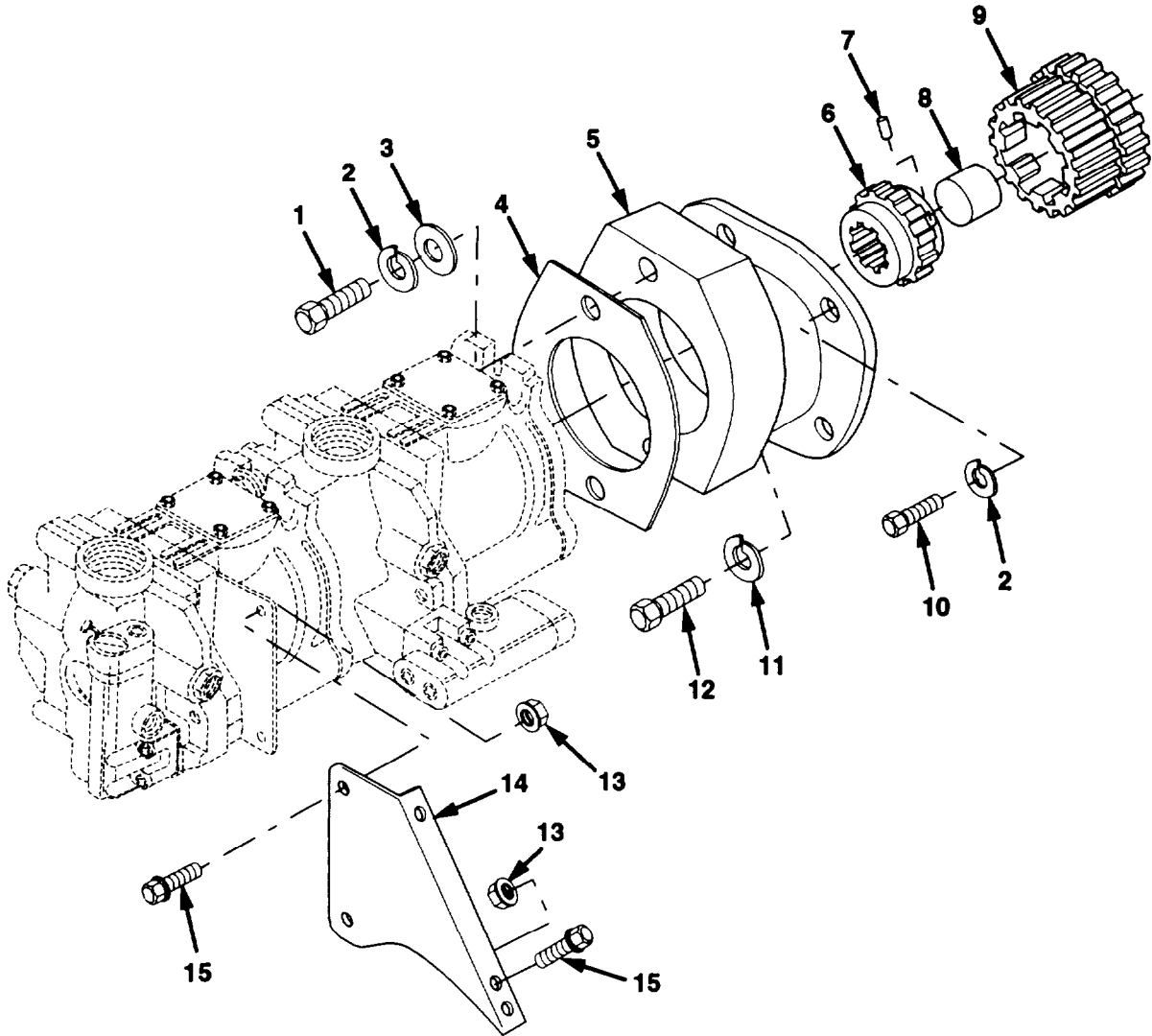

Figure 180. Power Steering Pump Installation

SECTION II. REPAIR PARTS LIST

(1) ILLUSTRATION		(2)	(3)	(4)	(5)	(6)	(7)	(8)
(a) FIG. NO.	(b) ITEM NO.	SMR CODE	NATIONAL STOCK NUMBER	CAGE	PART NUMBER	DESCRIPTION USABLE ON CODE	U/M	INC IN UNIT
						GROUP 1410 POWER STEERING PUMP INSTALLATION		
180	1	PAFZZ	5305-00-071-2069	80204	B1821BH050C150N	SCREW, CAP, HEX ½-13 X 1 ½	EA	2
180	2	PAFZZ	5310-00-584-5272	96906	MS35338-48	WASHER, LOCK ½	EA	6
180	3	PAFZZ	5310-00-809-5998	96906	MS27183-18	WASHER, FLAT ½	EA	2
180	4	PAFZZ	5330-01-143-0524	72582	5137221	GASKET	EA	1
180	5	PAFZZ	2530-01-338-0633	45152	1801080	ADAPTER, STEERING	EA	1
180	6	PBFZZ	3020-01-357-2546	72582	5107387	SPROKET	EA	1
180	7	PFFZZ	- - -	72582	455921	PIN, SPRING	EA	1
180	8	PFFZZ	- - -	72582	8922804	RETAINER, SPROCKET	EA	1
180	9	PFFZZ	3010-00-932-4813	72582	5143616	COUPLING, SPLINED	EA	1
180	10	PBFZZ	5305-00-071-2067	80204	B1821BH050125N	SCREW, CAP, HEX ½-13 X 1 ¼	EA	4
180	11	PAFZZ	5310-00-209-0965	96906	MS35338-47	WASHER, LOCK 7/16	EA	1
180	12	PAFZZ	5305-01-336-3213	45152	1510530	SCREW, CAP 7-16-14 X 1 ¼	EA	1
180	13	PAFZZ	5310-01-159-8178	45152	110310A	NUT, SELF-LOCKING ½-13	EA	4
180	14	PAFZZ	5340-01-336-6445	45152	1881640	ANGLE, PUMP SPRT	EA	1
180	15	PAFZZ	5305-01-150-7736	52167	WH0616TB	SCREW, CAP, HEXAGON ½-13 X 1 1/2	EA	4

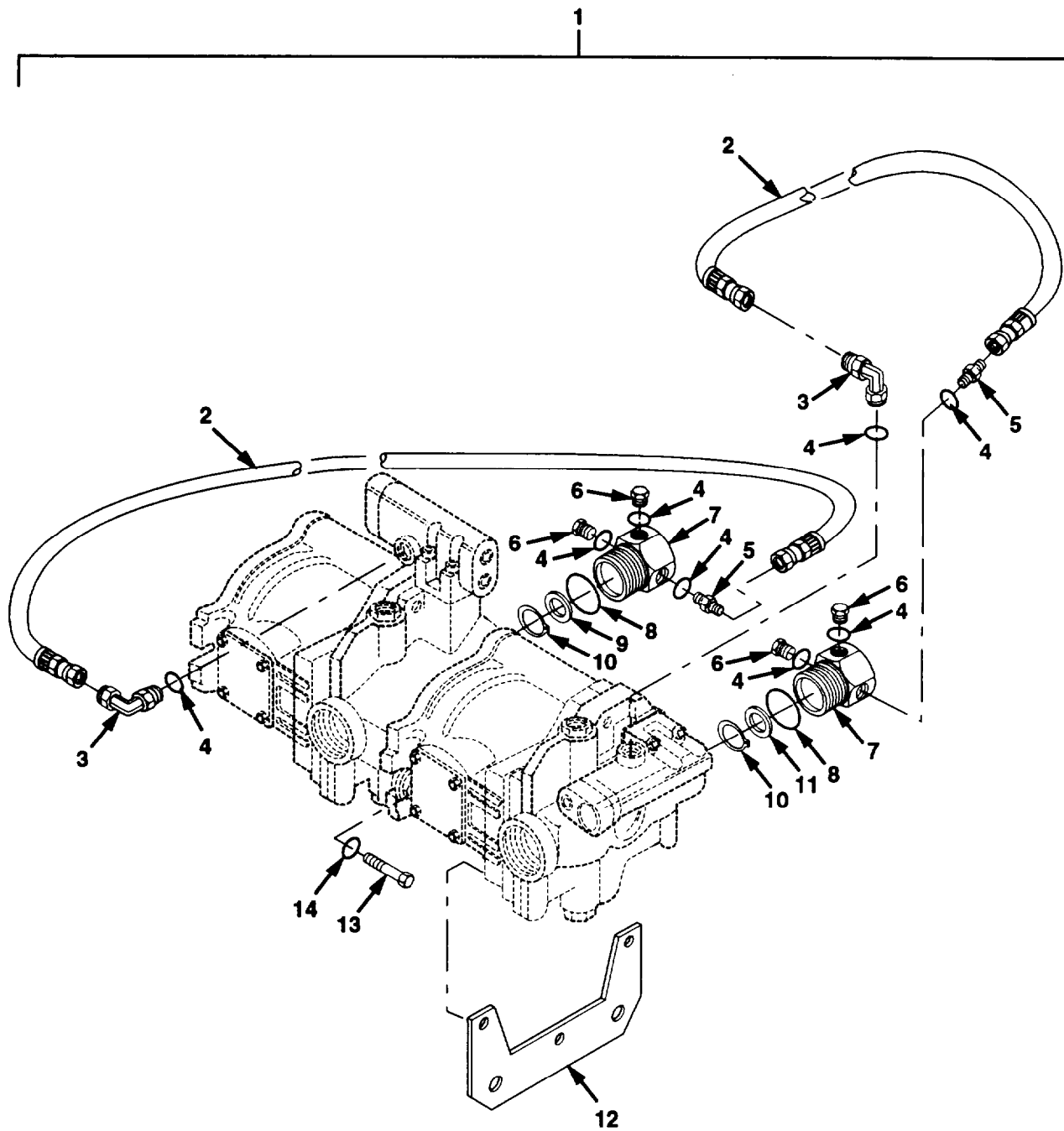

Figure 181. Power Steering Pump Assembly (Sheet 1 of 2)

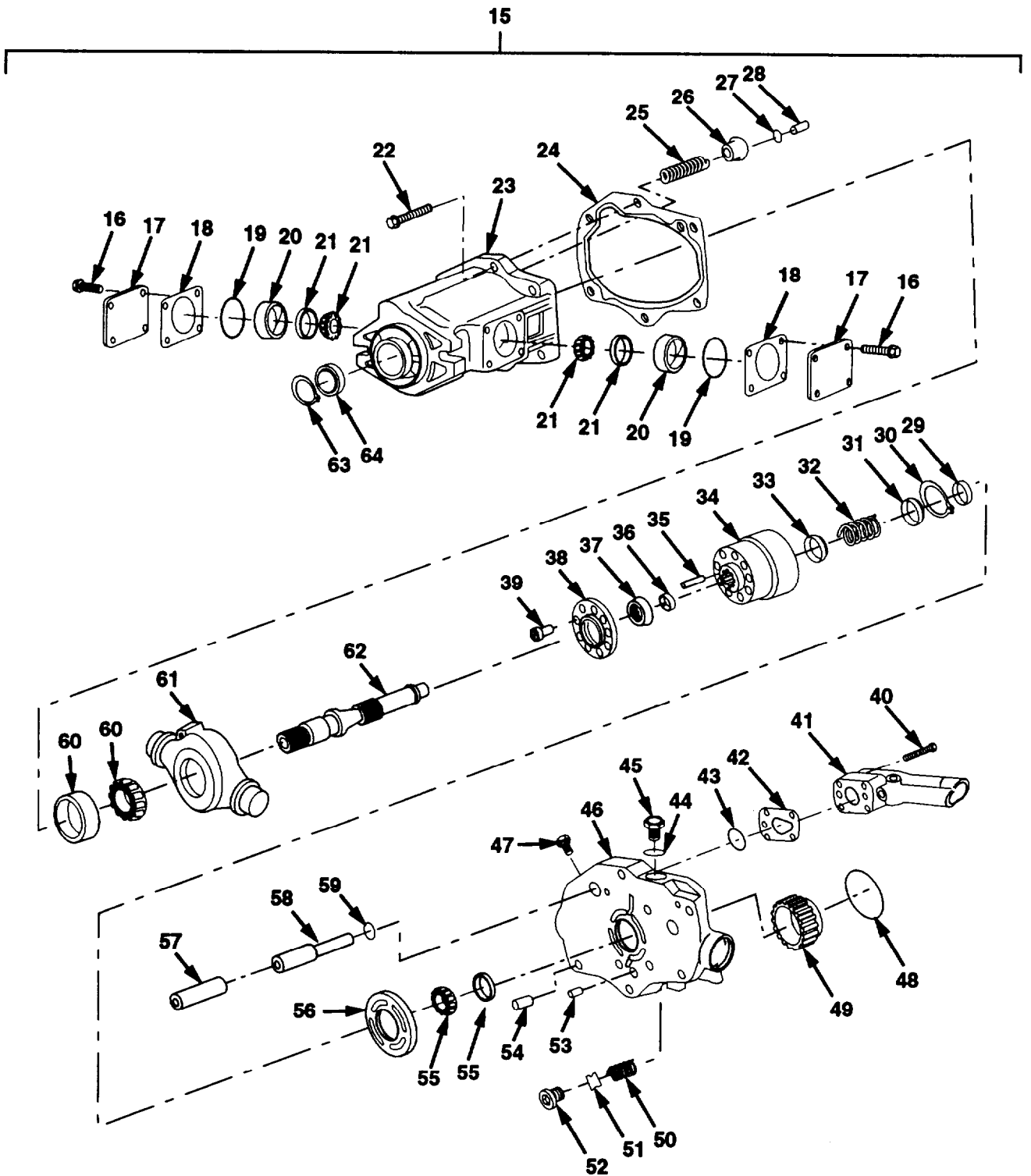

Figure 181. Power Steering Pump Assembly (Sheet 2 of 2)

Section II. REPAIR PARTS LIST

(1) ILLUSTRATION		(2)	(3)	(4)	(5)	(6) DESCRIPTION	(7)	(8)
(a) FIG NO.	(b) ITEM NO.	SMR CODE	NATIONAL STOCK NUMBER	CAGE	PART NUMBER	USABLE ON CODE	UM	INC IN UNIT
						GROUP 1410 POWER STEERING PUMP ASSEMBLY		
181	1	PAFHH	2530-01-354-8919	79597	PVE1919R-07-06-0 102373	PUMP, POWER STEERING	EA	1
181	2	PAFZZ	4720-01-337-3954	79597	877212	..HOSE ASSEMBLY	EA	2
181	3	PAHZZ	4730-01-337-0012	79597	285028	..ELBOW	EA	2
181	4	PAHZZ	5330-00-123-2827	79597	154126	..PACKING, PREFORMED	EA	8
181	5	PAHZZ	4730-01-336-9778	79597	190068	..REDUCER	EA	2
181	6	PAHZZ	5365-01-012-5692	62983	189087	..ADAPTER, PLUG	EA	4
181	7	PAHZZ	4730-01-336-6705	79597	877202	..ADAPTER	EA	2
181	8	PAHZZ	5330-00-935-6018	79597	154132	..PACKING, PREFORMED	EA	2
181	9	PAHZZ	5340-01-338-2800	79579	877206	..ORIFICE PLUG, PMP	EA	1
181	10	PAHZZ	5365-01-330-5788	79597	83003	..ADAPTER, O-RING	EA	2
181	11	PAHZZ	4730-01-336-9708	79579	877204	..ORIFICE, PMP	EA	1
181	12	PFHZZ	5340-01-371-2019	79597	627179	..BRACKET	EA	1
181	13	PAHZZ	5305-00-071-2069	80204	B1821BH050C150N	..SCREW, CAP, HEX 1/2-13 X 1 1/2	EA	2
181	14	PAHZZ	5310-00-809-5998	96906	MS27183-18	..WASHER, FLAT 1/2	EA	2
181	15	XAHHH	- - -	79597	02-102372	..PUMP, STRG REAR PWR	EA	1
181	15	XAHHH	- - -	79597	02-102446	..PUMP, STRG FRONT PWR	EA	1
181	16	PAHZZ	5305-01-336-8814	32705	427172	..SCREW	EA	8
181	17	PFHZZ	5340-01-336-8923	79597	416637	..COVER, ACCESS	EA	2
181	18	PAHZZ	5365-01-336-6780	79597	923938	..SHIM PART OF KIT P/N 923987	EA	1
181	19	PAHZZ	5330-01-337-0850	75997	174140	..PACKING, PREFORMED	EA	2
181	20	PFHZZ	3120-01-336-8832	79597	410053	..BEARING, SLEEVE	EA	2
181	21	PAHZZ	3110-01-338-3854	79597	417381	..BEARING, W/ RACE, PART OF KIT P/N 923987	EA	2
181	22	PAHZZ	5305-01-336-8815	79597	427171	..SCREW	EA	6
181	23	XAHZZ	- - -	79597	422308	..HOUSING	EA	1
181	24	PAHZZ	5330-01-336-8786	79597	423617	..GASKET	EA	1
181	25	PAHZZ	5360-01-336-8753	79597	410061	..SPRING	EA	1
181	26	PAHZZ	5340-01-336-8912	79597	409999	..SEAT	EA	1
181	27	PAHZZ	5340-01-336-8893	79597	409998	..SEAT	EA	1
181	28	PAHZZ	5315-01-336-8728	79597	162160	..PIN, SPRING	EA	1
181	29	PAHZZ	3120-01-336-8943	79597	942401	..BEARING SPACER KIT PART OF KIT P/N 923988	EA	1
181	30	PAHZZ	5325-01-336-8822	79597	99907	..RETAINING RING PART OF KIT P/N 923948	EA	1
181	31	PAHZZ	5310-01-336-8879	79597	423368	..WASHER, SPRING PART OF KIT P/N 923948	EA	1

Section II. REPAIR PARTS LIST

(1) ILLUSTRATION		(2)	(3)	(4)	(5)	(6) DESCRIPTION	(7)	(8)
(a) FIG No.	(b) ITEM No.	SMR CODE	NATIONAL STOCK NUMBER	CAGE	PART NUMBER	USABLE ON CODE	UM	QTY INC IN UNIT
						GROUP 1410 POWER STEERING PUMP ASSEMBLY		
181	32	PAHZZ	5360-01-336-8754	79597	402579	..SPRING PART OF KIT P/N 923948	EA	1
181	33	PAHZZ	5310-01-336-8878	79597	404932	..WASHER, SPRING PART OF KIT P/N 923948	EA	1
181	34	PFHZZ	4320-01-350-6356	79597	426454	..BLOCK, CYLINDER PART OF KIT P/N 923948	EA	1
181	35	PAHZZ	5315-01-336-8731	79597	248810	..PIN PART OF KIT P/N 923948	EA	3
181	36	PAHZZ	5315-01-336-8729	79597	410050	..PIN, SPRING PART OF KIT P/N 923948	EA	1
181	37	PAHZZ	5310-01-336-8875	79597	402580	..WASHER, CONVEX PART OF KIT P/N 923948	EA	1
181	38	PAHZZ	4320-01-362-3544	79597	402650	..VALVE, PLATE PART OF KIT P/N 923948	EA	1
181	39	PAHZZ	2520-01-337-8838	79597	923939	..PISTON SHOE KIT PART OF KIT P/N 923948	EA	1
181	40	PAHZZ	5305-01-377-2001	79597	10358	..SCREW	EA	4
181	41	PAHZZ	2530-01-386-0630	79597	924060	..CVP COMP ASSEMBLY	EA	1
181	42	PAHZZ	5330-00-867-1747	62983	244956	..GASKET	EA	1
181	43	PAHZZ	5330-01-289-9128	24785	262331	..O-RING	EA	1
181	44	PAHZZ	5330-01-337-0851	79597	15130	..PACKING, PREFORMED	EA	1
181	45	PAHZZ	5365-01-014-5648	62983	181792	..PLUG	EA	1
181	46	PAHZZ	4820-01-337-3867	79597	429729	..VALVE BLOCK, REAR	EA	1
181	46	PAHZZ	4820-01-336-9706	79597	627149	..VALVE BLOCK, FRONT	EA	1
181	47	PAHZZ	- - -	79597	7074	..PLUG	EA	1
181	40	PAHZZ	5330-01-336-8770	79597	375422	..PACKING, PREFORMED	EA	1
181	49	PAHZZ	3010-01-338-6531	79597	627168	..COUPLING, SHAFT	EA	1
181	50	PAHZZ	5360-01-352-4297	79597	410054	..SPRING	EA	1
181	51	PAHZZ	4820-01-362-3506	79597	402644	..VALVE	EA	1
181	52	PAHZZ	4820-01-349-2006	79597	402643	..SEAT	EA	1
181	53	PAHZZ	5315-01-336-8732	79597	248910	..PIN	EA	1
181	54	PAHZZ	5315-01-336-8730	79597	429325	..PIN, SPRING	EA	2
181	55	PAHZZ	3110-01-336-8702	79597	473914	..BEARING, ROLLER PART OF KIT P/N 923988	EA	1
181	56	PAHZZ	4320-01-362-3545	79597	425412	..VANE, PUMP, ROTARY	EA	1
181	57	KFHZZ	- - -	79597	404957	..ROD PART OF KIT P/N 923960	EA	1
181	58	KFHZZ	- - -	79597	404958	..PISTON PART OF KIT P/N 923960	EA	1
181	59	PAHZZ	5330-01-425-3438	79597	427682	..PACKING, PREFORMED	EA	1
181	60	PAHZZ	3110-01-336-8701	79597	419627	..BEARING, W/RACE, PART OF KIT P/N 923988	EA	1
181	61	PFHZZ	4320-01-362-3520	79597	409997	..YOKE	EA	1
181	62	PFHZZ	3040-01-337-4043	79597	502997	..SHAFT, SHOULDERED -FRONT	EA	1
181	62	PFHZZ	3040-01-337-4073	79597	627172	..SHAFT, SHOULDERED -REAR	EA	1

Section II. REPAIR PARTS LIST

(1) ILLUSTRATION		(2)	(3)	(4)	(5)	(6)	(7)	(8)
(a) FIG NO.	(b) ITEM NO.	SMR CODE	NATIONAL STOCK NUMBER	CAGE	PART NUMBER	DESCRIPTION USABLE ON CODE	UM	QTY INC IN UNIT
181	63	PAHZZ	5365-00-804-5827	96906	MS1625-1175	GROUP 1410 POWER STEERING PUMP ASSEMBLY ..RING, RETAINING	EA	1
181	64	PPHZZ	5330-01-336-8738	79597	471965	..SEAL, PLAIN ENCASED	EA	1

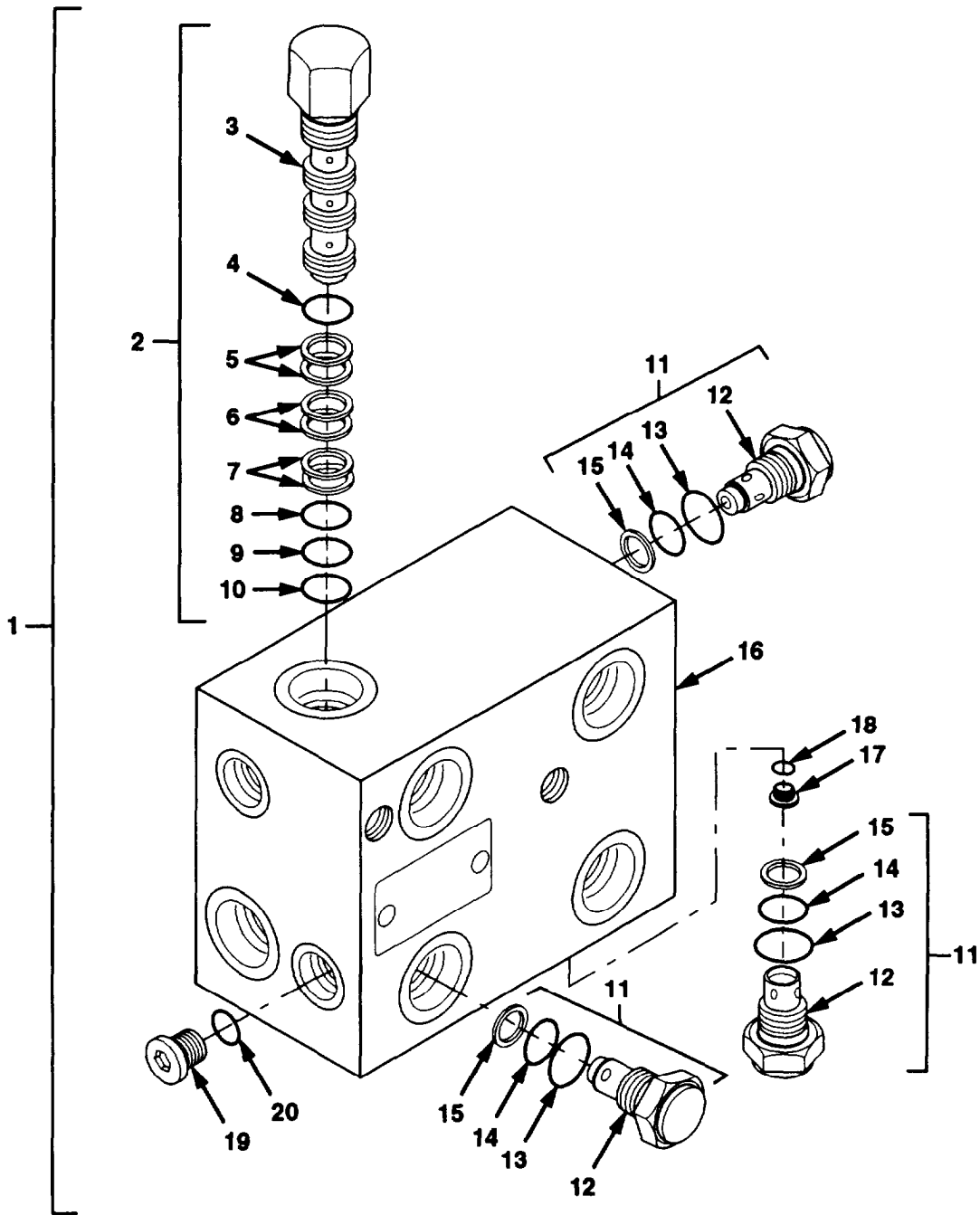

Figure 182. Auxiliary Power Steering Pump Manifold (Sheet 1 of 2)

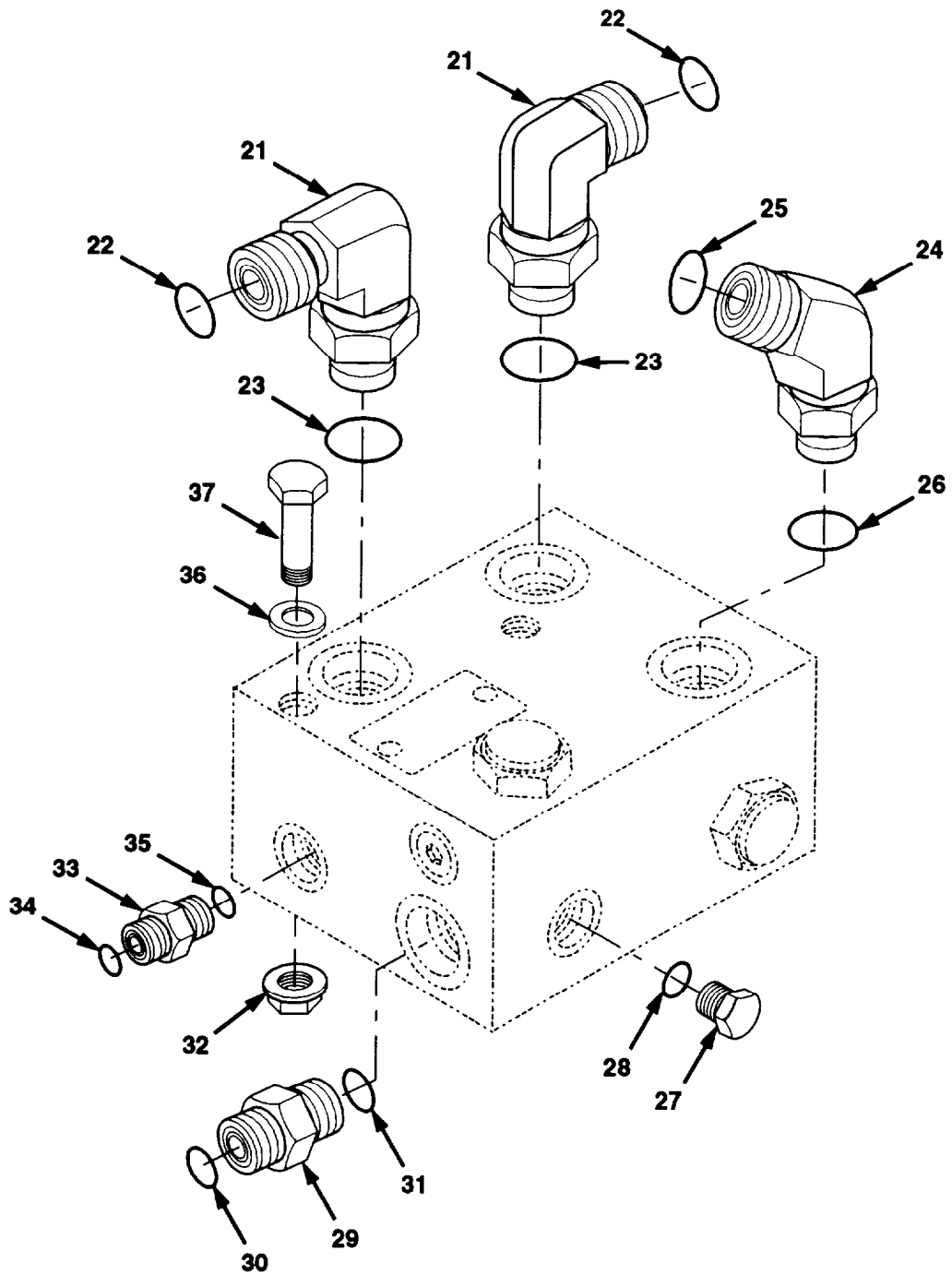

Figure 182. Auxiliary Power Steering Pump Manifold (Sheet 2 of 2)

Section II. REPAIR PARTS LIST

(1) ILLUSTRATION		(2)	(3)	(4)	(5)	(6) DESCRIPTION	(7)	(8)
(a) FIG NO.	(b) ITEM NO.	SMR CODE	NATIONAL STOCK NUMBER	CAGE	PART NUMBER	USABLE ON CODE	UM	QTY INC IN UNIT
						GROUP 1410 AUXILIARY POWER STEERING PUMP MANIFOLD		
182	1	PAFFF	- - -	54846	MCD-3893	MANIFOLD, AUX STRG	EA	1
182	2	PAFFF	4820-01-377-3044	54846	PTS2-10X-0-40	..VALVE, DIRECTIONAL	EA	1
182	3	XAFZZ	- - -	54846	20199	..BODY	EA	1
182	4	KFFZZ	- - -	54846	14-910	..PACKING, PREFORMED PART OF KIT P/N SK2-10V-4	EA	1
182	5	KFFZZ	- - -	54846	22-016	..WASHER, BACKUP PART OF KIT P/N SK2-10V-4	EA	2
182	6	KFFZZ	- - -	54846	22-015	..WASHER, BACKUP PART OF KIT P/N SK2-10V-4	EA	1
182	7	KFFZZ	- - -	54846	22-014	..WASHER, BACKUP PART OF KIT P/N SK2-10V-4	EA	1
182	8	KFFZZ	- - -	54846	13-016	..PACKING, PREFORMED PART OF KIT P/N SK2-10V-4	EA	1
182	9	KFFZZ	- - -	54846	13-015	..PACKING, PREFORMED PART OF KIT P/N SK2-10V-4	EA	1
182	10	KFFZZ	- - -	54846	13-014	..PACKING, PREFORMED PART OF KIT P/N SK2-10V-4	EA	1
182	11	PAFZZ	4820-01-365-2841	54846	CV3-10-P-O-3	..VALVE, CHECK	EA	3
182	12	XAFZZ	- - -	54846	20083	..BODY	EA	1
182	13	KFFZZ	- - -	54846	12-910	..PACKING, PREFORMED PART OF KIT P/N 3J3598	EA	1
182	14	KFFZZ	- - -	54846	11-014	..PACKING, PREFORMED PART OF KIT P/N 3J3598	EA	1
182	15	KFFZZ	- - -	54846	21-014	..WASHER, BACKUP PART OF KIT P/N 3J3598	EA	1
182	16	XAFZZ	- - -	54846	32006	..MANIFOLD	EA	1
182	17	PBFZZ	5365-01-377-1551	54846	20781-140	..PLUG, ORIFICE	EA	1
182	18	PAFZZ	5330-01-198-8439	01276	22617-6	..PACKING, PREFORMED	EA	1
182	19	XAFZZ	- - -	54846	121-5T	..PLUG	EA	1
182	20	PAFZZ	5330-01-155-4277	09605	853181952	..O-RING	EA	1
182	21	PFFZZ	4730-01-269-2404	01276	FF1868T-0808S	ELBOW, TUBE TO BOSS	EA	2
182	22	PAFZZ	5330-01-040-4772	00624	22617-10	..PACKING, PREFORMED	EA	1
182	23	PAFZZ	5330-01-092-5503	01276	FF9446-18	..PACKING, PREFORMED	EA	1
182	24	PFFZZ	4730-01-345-1062	01276	FF2068T-0808S	ELBOW, TUBE TO BOSS	EA	1
182	25	PAFZZ	5330-01-040-4772	00624	22617-10	..PACKING, PREFORMED	EA	1
182	26	PAFZZ	5330-01-092-5503	01276	FF9446-18	..PACKING, PREFORMED	EA	1
182	27	PFFZZ	5365-00-194-5810	01276	900598-4S	PLUG	EA	1
182	28	PAFZZ	5330-01-198-8439	01276	22617-6	..PACKING, PREFORMED	EA	1
182	29	PFFZZ	4730-01-282-5081	30780	8F5L	ADAPTER, STRAIGHT	EA	1
182	30	PAFZZ	5330-01-040-4772	00624	22617-10	..PACKING, PREFORMED	EA	1
182	31	PAFZZ	5330-01-092-5503	01276	FF9446-18	..PACKING, PREFORMED	EA	1
182	32	PAFZZ	5310-01-346-9445	45152	1600460	NUT, SELF-LOCKING 1/4-20	EA	2

Section II. REPAIR PARTS LIST

(1) ILLUSTRATION		(2)	(3)	(4)	(5)	(6) DESCRIPTION	(7)	(8)
(a) FIG NO.	(b) ITEM NO.	SMR CODE	NATIONAL STOCK NUMBER	CAGE	PART NUMBER	USABLE ON CODE	UM	INC IN UNIT
						GROUP 1410 AUXILIARY POWER STEERING PUMP MANIFOLD		
182	33	PFFZZ	4730-01-269-9539	00624	FF1852T-0404S	ADAPTER, STRAIGHT	EA	1
182	34	PAFZZ	5330-01-198-8439	01276	22617-6	.PACKING, PREFORMED	EA	1
182	35	PAFZZ	5330-01-269-8580	01276	FF9446-14	.PACKING, PREFORMED	EA	1
182	36	PAFZZ	5310-00-809-4058	96906	MS27183-10	WASHER, FLAT 1/4	EA	2
182	37	PAFZZ	5305-01-218-0940	45152	1403120	SCREW, CAP, HEX 1/4-20 X 3-3/4	EA	2

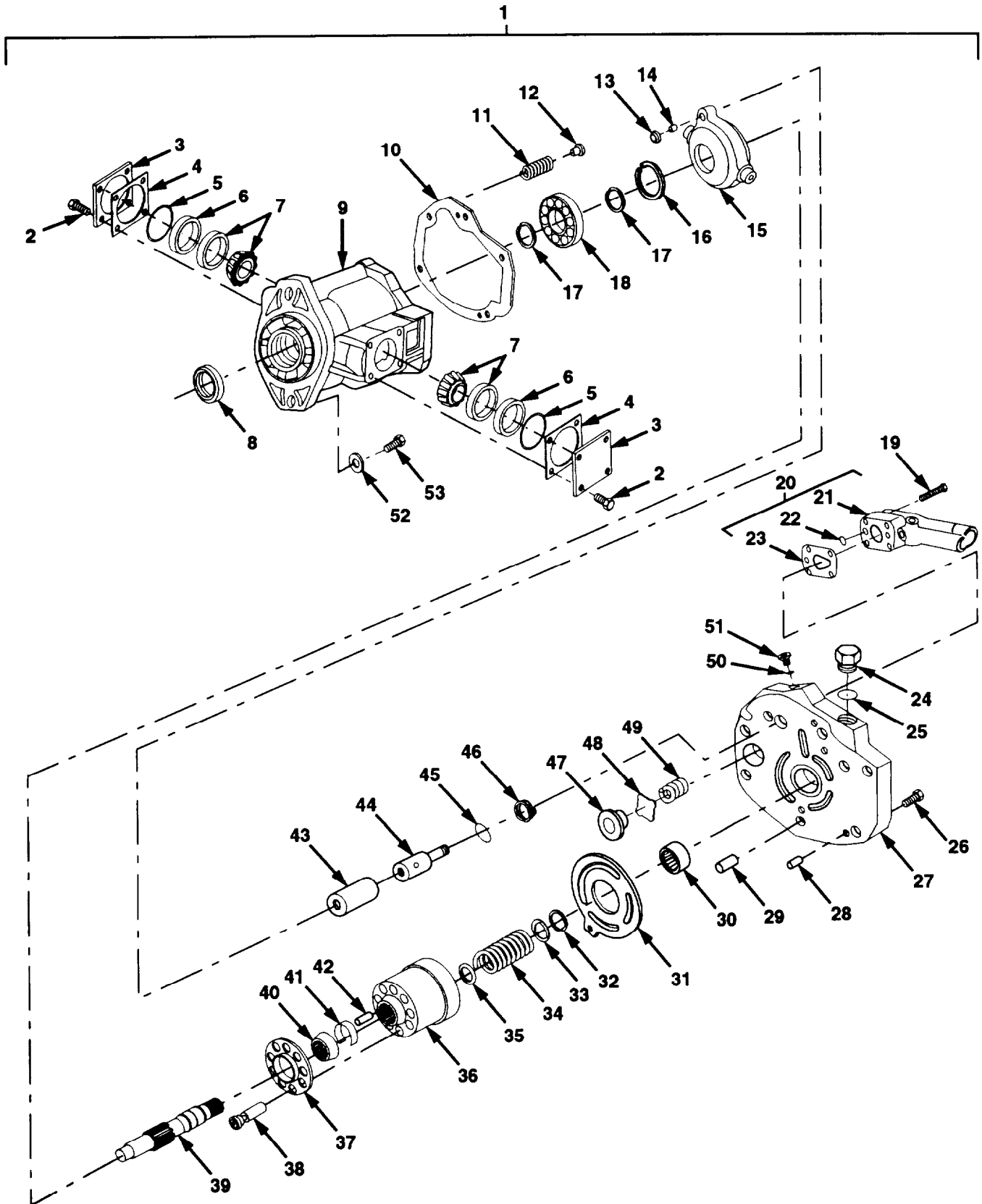

Figure 183. Auxiliary Power Steering Pump Assembly

SECTION II. REPAIR PARTS LIST

(1) ILLUSTRATION		(2)	(3)	(4)	(5)	(6)	(7)	(8)
(a) FIG. NO.	(b) ITEM NO.	SMR CODE	NATIONAL STOCK NUMBER	CAGE	PART NUMBER	DESCRIPTION USABLE ON CODE	U/M	INC IN UNIT
						GROUP 1410 AUXILIARY POWER STERRING PUMP ASSEMBLY		
183	1	PAFHH	2530-01-387-4062	79597	02-151804	PUMP, AUX PWR STRG	EA	1
183	2	PAHZZ	5305-01-336-8814	32705	427172	.SCREW	EA	8
183	3	PBHZZ	5340-01-336-8923	79597	416637	.COVER, ACCESS	EA	2
183	4	KFHZZ	- - -	79597	923938	.SHIM PART OF KIT P/N 923987	EA	1
183	5	KFHZZ	- - -	75997	174140	.PACKING, PREFORMED PART OF KIT P/N 882955	EA	2
183	6	PBHZZ	5365-01-377-1552	79597	682918	.SPACER	EA	2
183	7	KFHZZ	- - -	79597	417381	.BEARING W/RACE, PART OF KIT P/N 923987	EA	2
183	8	KFHZZ	- - -	79597	682702	.SEAL, SHAFT PART OF KIT P/N 882955	EA	1
183	9	XAHZZ	- - -	79597	682988	.HOUSING	EA	1
183	10	KFHZZ	- - -	79597	682936	.GASKET PART OF KIT P/N 882955	EA	1
183	11	PAHZZ	5360-01-377-1553	79597	686753	.SPRING	EA	1
183	12	PAHZZ	5340-01-336-8912	79597	409999	.SEAT	EA	1
183	13	PAHZZ	5340-01-336-8893	79597	409998	.SEAT	EA	1
183	14	PAHZZ	5315-01-336-8728	79597	162160	.PIN, SPRING	EA	1
183	15	PBHZZ	4320-01-377-9130	79597	682369	.YOKE	EA	1
183	16	KFHZZ	- - -	79597	683415	.RING, RETAINING PART OF P/N 882956	EA	1
183	17	KFHZZ	- - -	79597	683416	.RING, RETAINING PART OF P/N 882956	EA	2
183	18	KFHZZ	- - -	79597	49758	.BEARING W/RACE, PART OF KIT P/N 923987	EA	1
183	19	PAHZZ	5305-01-377-2001	79597	10358	.SCREW	EA	4
183	20	PAHZZ	4320-01-326-7351	79597	924061	.KIT, COMPENSATOR	EA	1
183	21	XAHZZ	- - -	79597	500815	.COMPENSATOR	EA	1
183	22	KFHZZ	- - -	24785	262331	.O-RING PART OF KIT P/N 882955	EA	1
183	23	KFHZZ	- - -	62983	244956	.GASKET PART OF KIT P/N 882955	EA	1
183	24	PAHZZ	5365-00-674-6831	62983	186580	.PLUG	EA	1
183	25	KFHZZ	- - -	79597	154129	.PACKING, PREFORMED PART OF KIT P/N 882955	EA	1
183	26	PAHZZ	5305-01-377-2002	79597	470819	.SCREW	EA	5
183	27	PAHZZ	3040-01-377-3129	79597	877221	.BLOCK, VALVE	EA	1
183	28	PAHZZ	5315-01-377-1631	79597	683422	.PIN	EA	2
183	29	PAHZZ	5315-01-376-6607	79597	683402	.PIN, SPRING	EA	2
183	30	KFHZZ	- - -	79597	683412	.BEARING PART OF KIT P/N 882956	EA	1
183	31	PAHZZ	3040-01-377-6619	79597	686171	.PLATE, VALVE	EA	1
183	32	KFHZZ	- - -	79597	683414	.RING, RETAINING PART OF KIT P/N 882954	EA	1
183	33	KFHZZ	- - -	79597	682915	.WASHER, SPRING PART OF KIT P/N 882954	EA	1

Section II. REPAIR PARTS LIST

(1) ILLUSTRATION		(2)	(3)	(4)	(5)	(6) DESCRIPTION	(7)	(8)
(a) FIG NO.	(b) ITEM NO.	SMR CODE	NATIONAL STOCK NUMBER	CAGE	PART NUMBER	USABLE ON CODE	UM	QTY INC IN UNIT
						GROUP 1410 AUXILIARY POWER STEERING PUMP ASSEMBLY		
183	34	KFHZZ	- - -	79597	683604	.SPRING PART OF KIT P/N 882954	EA	1
183	35	KFHZZ	- - -	79597	682914	.WASHER, SPRING PART OF KIT P/N 882954	EA	1
183	36	KFHZZ	- - -	79597	684154	.BLOCK, CYLINDER PART OF KIT P/N 882954	EA	1
183	37	KFHZZ	- - -	79597	684150	.VALVE, PLATE PART OF KIT P/N 882954	EA	1
183	38	KFHZZ	- - -	79597	882953	.KIT, PISTON SHOE PART OF KIT P/N 882954	EA	1
183	39	PBHZZ	3040-01-377-6621	79597	682935	.SHAFT, SHOULDERED	EA	1
183	40	KFHZZ	- - -	79597	682905	.WASHER, SPHERICAL PART OF KIT P/N 882954	EA	1
183	41	KFHZZ	- - -	79597	682913	.PIN, RETAINER PART OF KIT P/N 882954	EA	1
183	42	KFHZZ	- - -	79597	248787	.PIN PART OF KIT P/N 882954	EA	3
183	43	KFHZZ	- - -	79597	682910	.PISTON PART OF KIT P/N 882957	EA	1
183	44	KFHZZ	- - -	79597	682909	.ROD PART OF KIT P/N 882957	EA	1
183	45	KFHZZ	- - -	79597	185638	.RING, RETAINING PART OF KIT P/N 882957	EA	1
183	46	KFHZZ	- - -	79597	427682	.PACKING, PREFORMED PART OF KITS P/N 882955 AND 882957	EA	1
183	47	PAHZZ	3110-01-377-1529	79597	682912	.SEAT	EA	1
183	48	PAHZZ	4820-01-380-1033	79597	682911	.VALVE	EA	1
183	49	PAHZZ	5360-01-379-4187	79597	683605	.SPRING	EA	1
183	50	KFHZZ	- - -	79597	154124	.PACKING, PREFORMED PART OF KIT P/N 882955	EA	1
183	51	PAHZZ	5365-01-376-6618	79597	398071	.PLUG	EA	1
183	52	PAFZZ	5310-00-809-5997	96906	M527183-17	WASHER, FLAT 1/2	EA	2
183	53	PAFZZ	5305-00-732-0511	80204	B1821BH050C113N	SCREW, CAP, HEX 1/2-13 X 1 1/4	EA	2

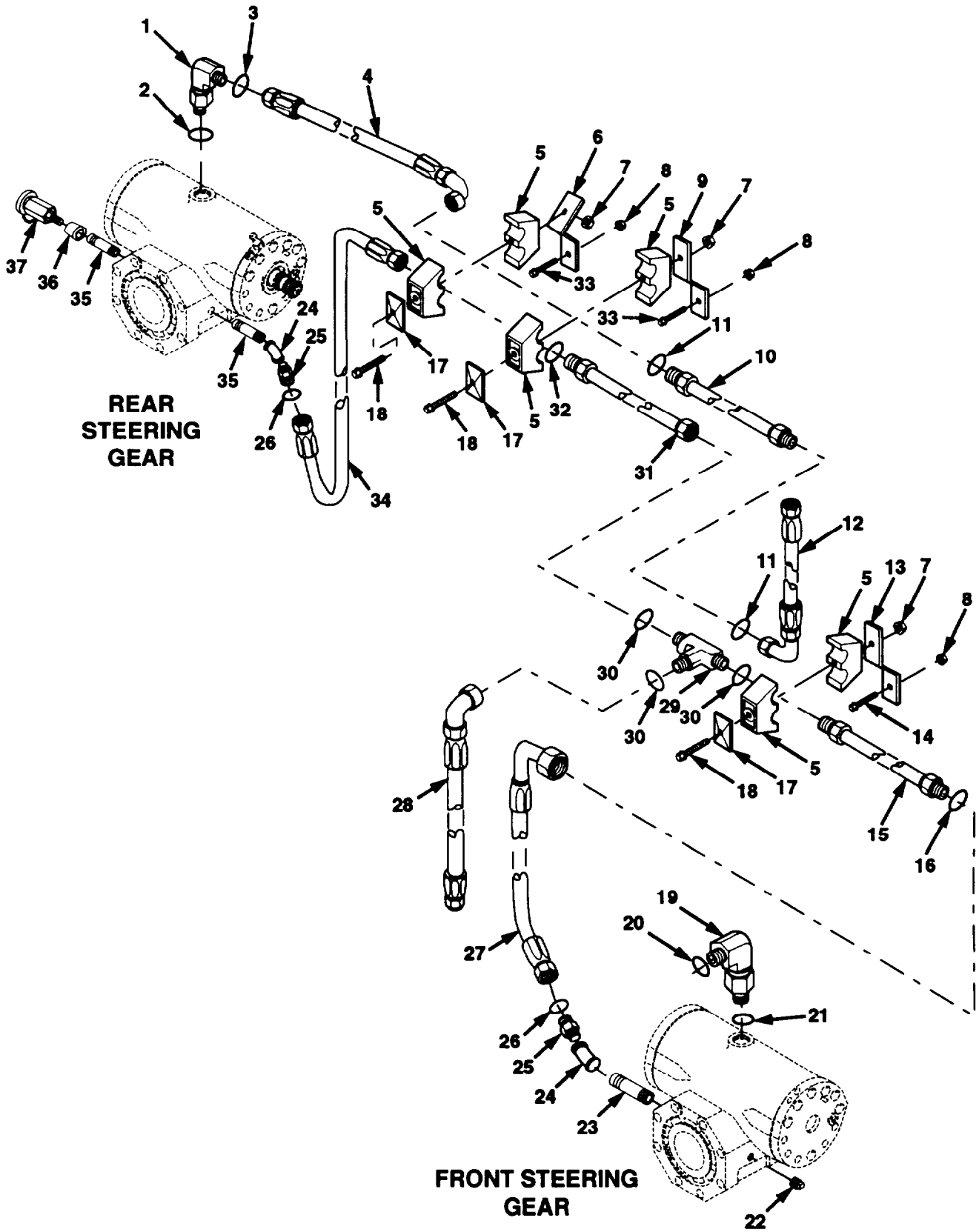

Figure 184. Power Steering System Hoses and Fittings (Sheet 1 of 3)

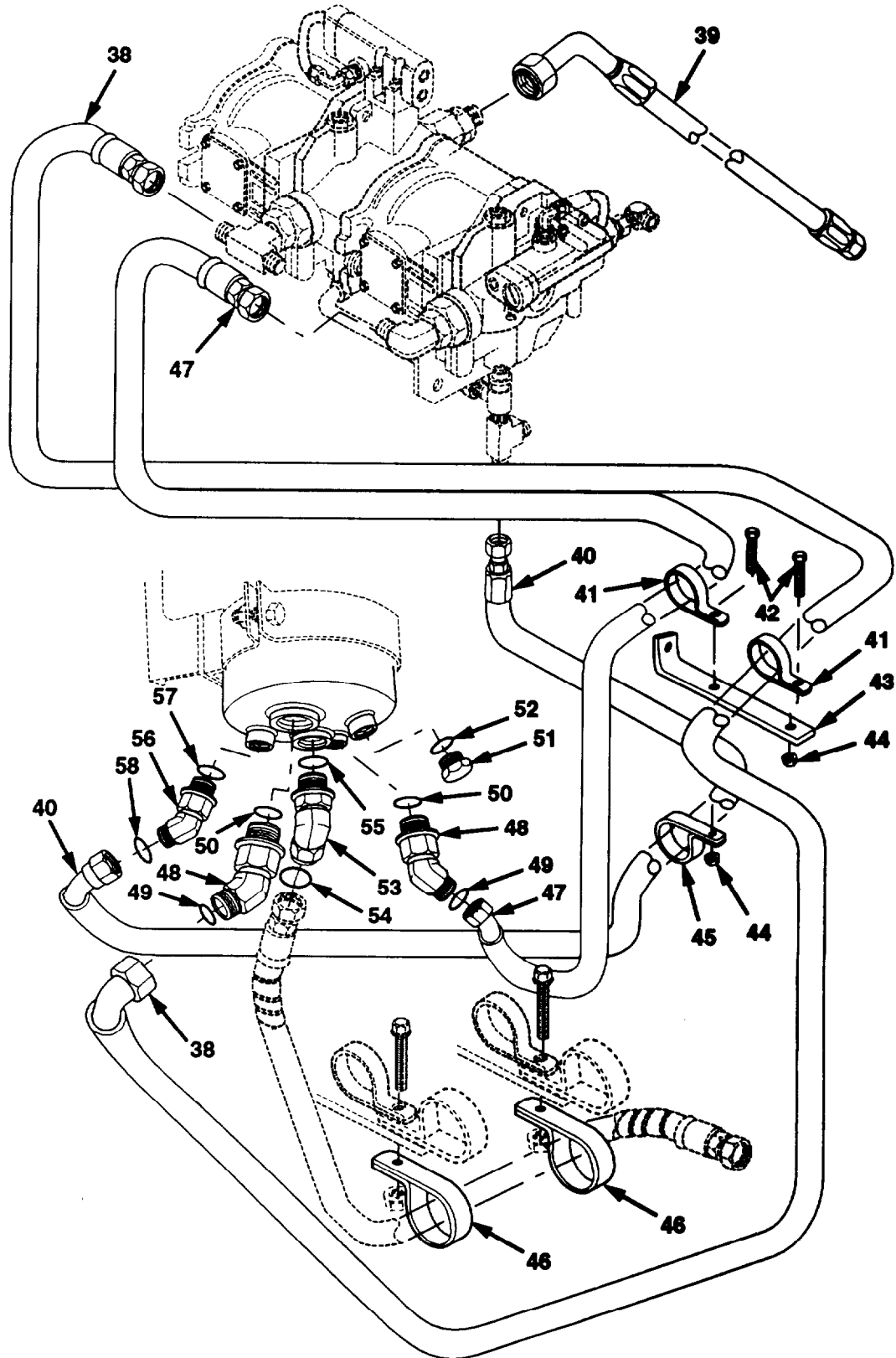

Figure 184. Power Steering System Hoses and Fittings (Sheet 2 of 3)

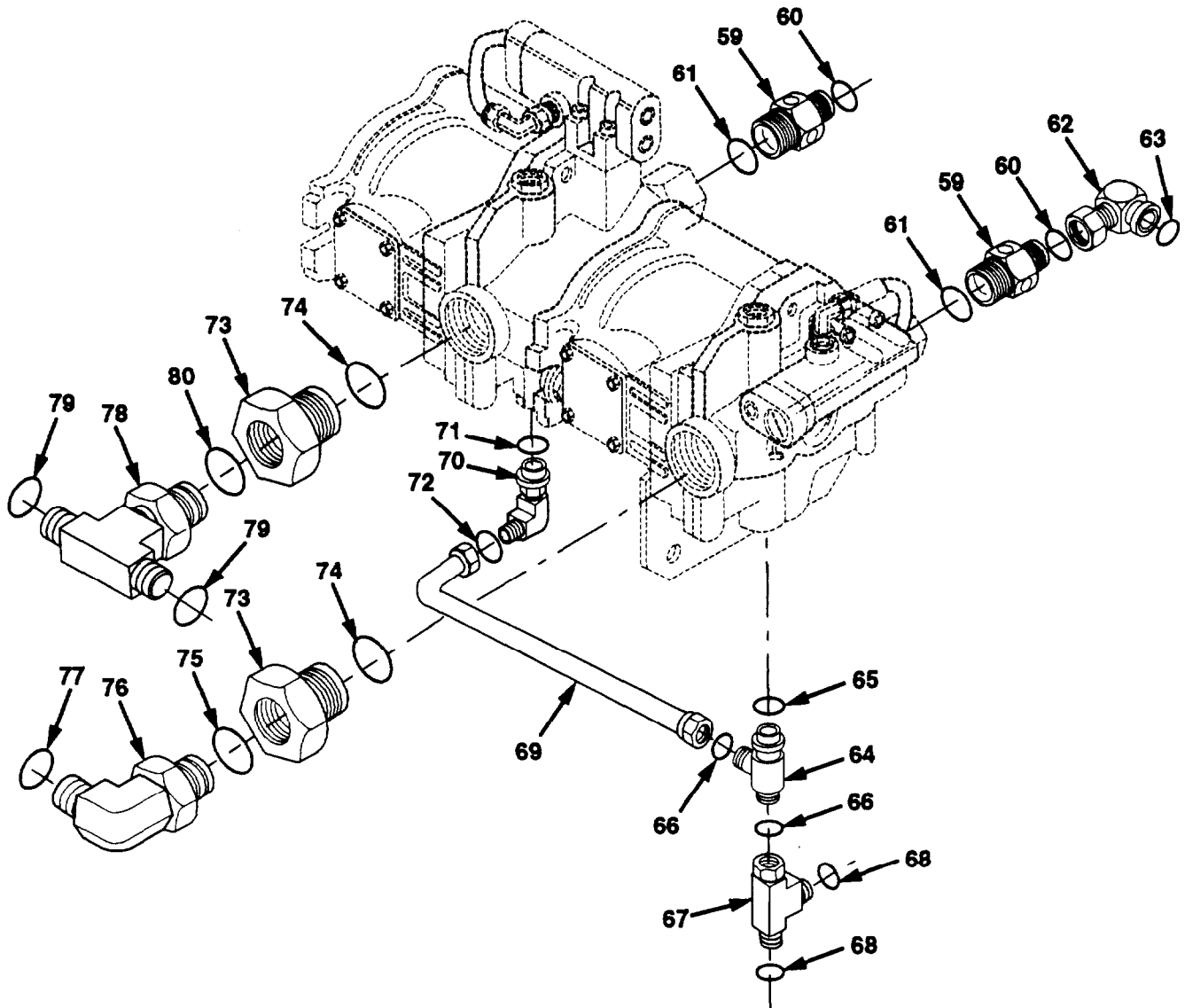

Figure 184. Power Steering System Hoses and Fittings (Sheet 3 of 3)

Section II. REPAIR PARTS LIST

(1) ILLUSTRATION		(2)	(3)	(4)	(5)	(6) DESCRIPTION	(7)	(8)
(a) FIG NO.	(b) ITEM NO.	SMR CODE	NATIONAL STOCK NUMBER	CAGE	PART NUMBER	USABLE ON CODE	UM	QTY INC IN UNIT
						GROUP 1411 POWER STEERING SYSTEM HOSES AND FITTINGS		
184	1	PFFZZ	4730-01-339-5119	01276	FF2227T-0808S	ELBOW, TUBE TO BOSS WITH O-RINGS	EA	1
184	2	PFFZZ	5330-01-244-2273	01276	22617-8	.PACKING, PREFORMED	EA	1
184	3	PAOZZ	5330-01-269-8580	01276	FF9446-14	.PACKING, PREFORMED	EA	1
184	4	PAOZZ	4720-01-340-0307	45152	1846830	HOSE ASSEMBLY	EA	1
184	5	PFOZZ	5340-01-338-6995	53790	3190/127-PP	CLAMP, BLOCK	EA	6
184	6	PFOZZ	5340-01-377-1639	45152	2011330	BRACKET, ANGLE	EA	3
184	7	PAOZZ	5310-01-340-5671	45152	1333510	NUT, SELF-LOCKING 5/16-18	EA	6
184	8	PAOZZ	5310-01-288-1116	82458	T893R	NUT, SELF-LOCKING 3/8-16	EA	4
184	9	PFOZZ	5340-01-338-1031	45152	1890380	BRACKET, ANGLE	EA	2
184	10	PAOZZ	4710-01-339-0591	45152	1846770	TUBE ASSEMBLY WITH O-RING	EA	1
184	11	PAOZZ	5330-01-269-8580	01276	FF9446-14	.PACKING, PREFORMED	EA	2
184	12	PAOZZ	4720-01-339-0348	01276	FL1941HHH0245	HOSE ASSEMBLY	EA	1
184	13	PFOZZ	5340-01-339-1504	45152	1892640	BRACKET, ANGLE	EA	1
184	14	PAOZZ	5305-01-150-7736	52167	WH0616TB	SCREW, CAP, HEXAGON 1/2-13 X 1 1/2	EA	1
184	15	PAOZZ	4710-01-338-4668	45152	1846760	TUBE ASSEMBLY WITH O-RING	EA	1
184	16	PAOZZ	5330-01-115-8225	02697	2-016N552-90	.PACKING, PREFORMED	EA	1
184	17	PFOZZ	5340-01-172-1566	53790	GD-DS3	COVER CLAMP	EA	6
184	18	PAOZZ	5306-01-338-7270	45152	1754240	BOLT, MACHINE 5/16-18 X 2 1/2	EA	6
184	19	PAFZZ	4730-01-269-2404	01276	FF1868T-0808S	ELBOW, TUBE TO BOSS WITH O-RINGS	EA	1
184	20	PAOZZ	5330-01-269-8580	01276	FF9446-14	.PACKING, PREFORMED	EA	1
184	21	PAFZZ	5330-01-244-2273	01276	22617-8	.PACKING, PREFORMED	EA	1
184	22	PAFZZ	4730-00-221-2139	96906	MS20913-4S	PLUG, PIPE	EA	1
184	23	PAFZZ	4730-01-355-8995	45152	2031HX	NIPPLE, PIPE	EA	1
184	24	PAFZZ	4730-01-285-6174	80996	1102 1/2	ELBOW, PIPE	EA	1
184	25	PAFZZ	4730-01-338-2114	01276	FF2031T-1008S	ADAPTER, STRAIGHT WITH O-RING	EA	1
184	26	PAOZZ	5330-01-115-8225	02697	2-016N552-90	.PACKING, PREFORMED	EA	1
184	27	PAOZZ	4720-01-339-2168	45152	1846810	HOSE ASSEMBLY	EA	1
184	28	PAOZZ	4720-01-339-0349	45152	1846800	HOSE ASSEMBLY	EA	1
184	29	PAOZZ	4730-01-338-2118	01276	FF1898T-1616S	TEE, TUBE WITH O-RING	EA	1
184	30	PAOZZ	5330-01-269-4323	01276	FF9446-21	.PACKING, PREFORMED	EA	3
184	31	PAOZZ	4710-01-339-0592	45152	1846780	TUBE ASSEMBLY WITH O-RING	EA	1
184	32	PAOZZ	5330-01-115-8225	02697	2-016N552-90	.PACKING, PREFORMED	EA	1
184	33	PAOZZ	5306-01-287-5715	52167	WCO414PB	BOLT, MACHINE 3/8-16 X 1 1/4	EA	6

Section II. REPAIR PARTS LIST

(1) LUSTRATION		(2)	(3)	(4)	(5)	(6)	(7)	(8)
(a) FIG NO.	(b) ITEM NO.	SMR CODE	NATIONAL STOCK NUMBER	CAGE	PART NUMBER	DESCRIPTION USABLE ON CODE	UM	QTY INC IN UNIT
						GROUP 1411 POWER STEERING SYSTEM HOSES AND FITTINGS		
184	34	PAOZZ	4720-01-339-2167	45152	1846820	HOSE ASSEMBLY	EA	1
184	35	PAFZZ	4730-01-338-5798	45152	2224HX	NIPPLE, PIPE	EA	2
184	36	PAFZZ	4730-01-338-2119	45152	1451030	REDUCER, PIPE	EA	1
184	37	PAFZZ	4820-01-337-2027	91816	HV22-29	VALVE, OIL SAMPLING	EA	1
184	38	PAOZZ	4720-01-339-2165	45152	1846880	HOSE ASSEMBLY	EA	1
184	39	PAFZZ	4720-01-380-1067	01276	1C03465HHH0200A	HOSE ASSEMBLY	EA	1
184	40	PAOZZ	4720-01-338-7470	45152	1646860	HOSE ASSEMBLY	EA	1
184	41	PAOZZ	5340-01-354-9646	75272	COV-2915	CLAMP, LOOP	EA	2
184	42	PAOZZ	5306-01-287-5715	52167	WCO414PB	BOLT, MACHINE 3/8-16 X 1 1/4	EA	2
184	43	PFOZZ	2590-01-354-4267	45152	1930550	CLIP, BRACKET	EA	1
184	44	PAOZZ	5310-01-288-1116	82458	T893R	NUT, SELF-LOCKING 3/8-16	EA	2
184	45	PAOZZ	5340-00-404-4100	75272	COV-2113	CLAMP, LOOP	EA	1
184	46	PAOZZ	5340-00-224-1204	84971	TA720S24	CLAMP, LOOP	EA	2
184	47	PAOZZ	4720-01-339-2166	45152	1846870	HOSE ASSEMBLY	EA	1
184	48	PAOZZ	4730-01-338-2125	01276	FF2068T-2020S	ELBOW, TUBE TO BOSS WITH O-RING	EA	2
184	49	PAOZZ	5330-01-168-1802	01276	22617-20	.PACKING, PREFORMED	EA	1
184	50	PAOZZ	5330-01-269-6152	01276	FF9446-25	.PACKING, PREFORMED	EA	1
184	51	PAOZZ	5365-01-340-3898	01276	900598-12S	PLUG WITH O-RINGS	EA	1
184	52	PAOZZ	5330-00-228-7196	01276	22617-12	.PACKING, PREFORMED	EA	1
184	53	PAOZZ	4730-01-339-5120	01276	FF2068T-1616S	ELBOW, TUBE TO BOSS WITH O-RINGS	EA	1
184	54	PAOZZ	5330-01-168-0885	01276	22617-16	.PACKING, PREFORMED	EA	1
184	55	PAOZZ	5330-01-269-4323	01276	FF9446-21	.PACKING, PREFORMED	EA	1
184	56	PAOZZ	4730-01-351-1581	01276	FF2068T-1212S	ELBOW, TUBE TO BOSS WITH O-RINGS	EA	1
184	57	PAOZZ	5330-01-092-5503	01276	FF9446-18	.PACKING, PREFORMED	EA	1
184	58	PAOZZ	5330-00-228-7196	01276	22617-12	.PACKING, PREFORMED	EA	1
184	59	PAFZZ	4730-01-338-2123	01276	FF1852T-0816S	ADAPTER, STRAIGHT WITH O-RINGS	EA	2
184	60	PAFZZ	5330-01-269-8580	01276	FF9446-14	.PACKING, PREFORMED	EA	1
184	61	PAFZZ	5330-01-133-8655	01276	22617-14	.PACKING, PREFORMED	EA	1
184	62	PAFZZ	- - -	01276	FF2098T-0808S	ADAPTER WITH O-RING	EA	2
184	63	PAFZZ	5330-01-269-8580	01276	FF9446-14	.PACKING, PREFORMED	EA	1
184	64	PAFZZ	4730-01-328-0605	01276	FF1865T-1010S	TEE, ADAPTER WITH O-RINGS	EA	1
184	65	PAFZZ	5330-01-040-4772	00624	22617-10	.PACKING, PREFORMED	EA	1
184	66	PAFZZ	5330-01-115-8225	02697	2-016N552-90	.PACKING, PREFORMED	EA	1

SECTION II. REPAIR PARTS LIST

(1)		(2)	(3)	(4)	(5)	(6)	(7)	(8)
ILLUSTRATION		SMR CODE	NATIONAL STOCK NUMBER	CAGE	PART NUMBER	DESCRIPTION USABLE ON CODE	U/M	QTY INC IN UNIT
(a) FIG. NO.	(b) ITEM NO.							
						GROUP 1411 POWER STEERING SYSTEM HOSES AND FITTINGS		
184	67	PBFZZ	- - -	01276	FF2114T-1010S	TEE		
184	68	PAFZZ	5330-01-115-8225	02697	2-016N552-90	.PACKING, PREFORMED		
184	69	PAFZZ	4710-01-337-4467	45152	1894230	TUBE, DRAIN		
184	70	PAFZZ	4730-01-338-2124	01276	FF1868T-1010S	ELBOE WITH O-RINGS		
184	71	PAFZZ	5330-01-040-4772	00624	22617-10	.PACKING, PREFORMED		
184	72	PAFZZ	5330-01-115-8225	02697	2-016N552-90	.PACKING, PREFORMED		
184	73	PAFZZ	4730-01-244-6029	01276	FF1010-2420S	REDUCER, O-RING WITH O-RING		
184	74	PAFZZ	5330-01-038-3074	02697	3-924N552-90	.PACKING, PREFORMED		
184	75	PAFZZ	5330-01-168-1802	01276	22617-20	.PACKING, PREFORMED		
184	76	PAFZZ	4730-01-281-0989	01276	FF1868T-2020S	ADAPTER WITH O-RINGS		
184	77	PAFZZ	5330-01-269-6152	01276	FF9446-25	.PACKING, PREFORMED		
184	78	PBFZZ	4730-01-380-1093	01276	FF1861T-2020S	TEE W/O-RINGS		
184	79	PAFZZ	5330-01-269-6152	01276	FF9446-25	.PACKING, PREFORMED		
184	80	PAFZZ	5330-01-168-1802	01276	22617-20	.PACKING, PREFORMED		

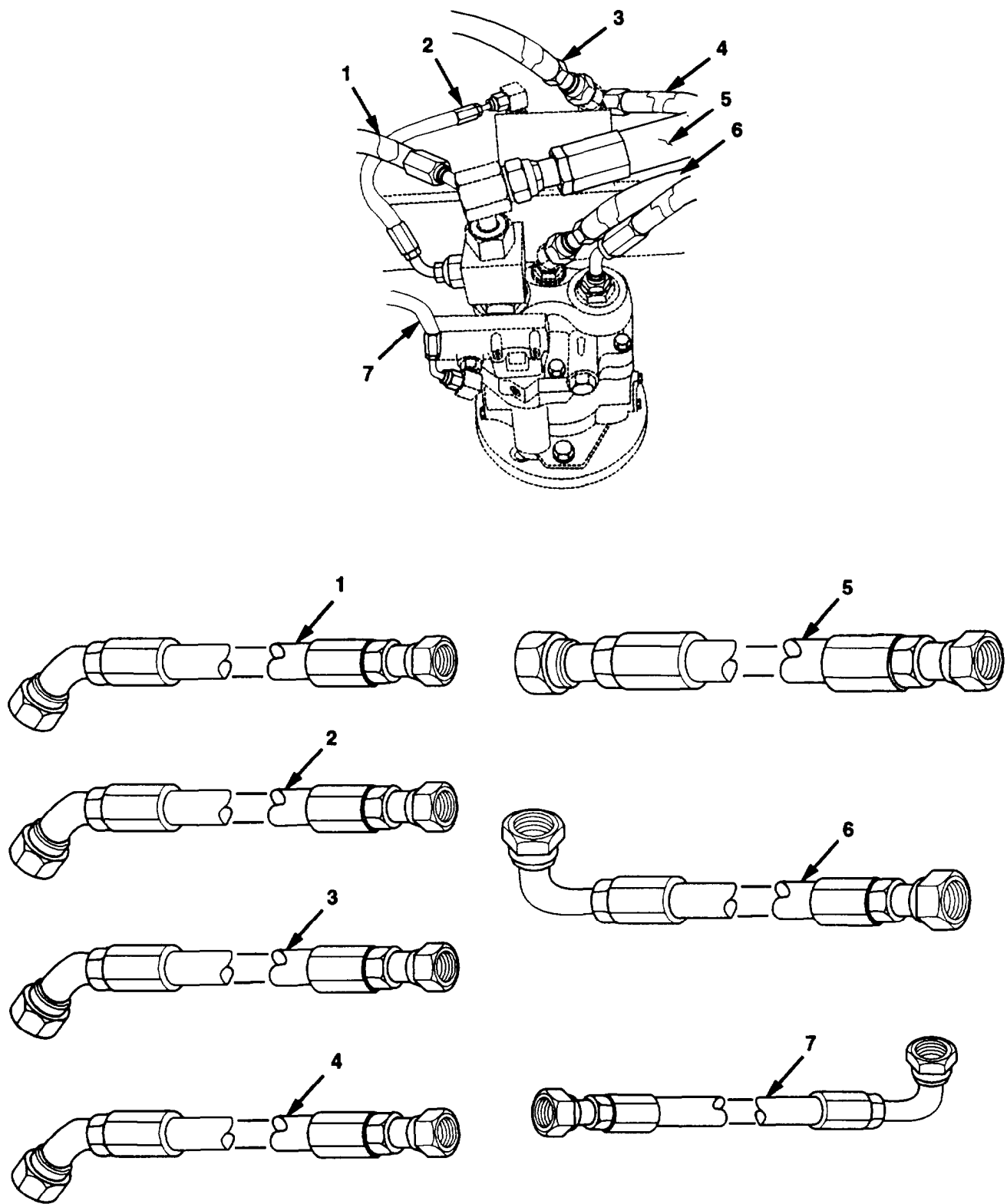

Figure 185. Auxiliary Power Steering System Hoses and Fittings (Sheet 1 of 2)

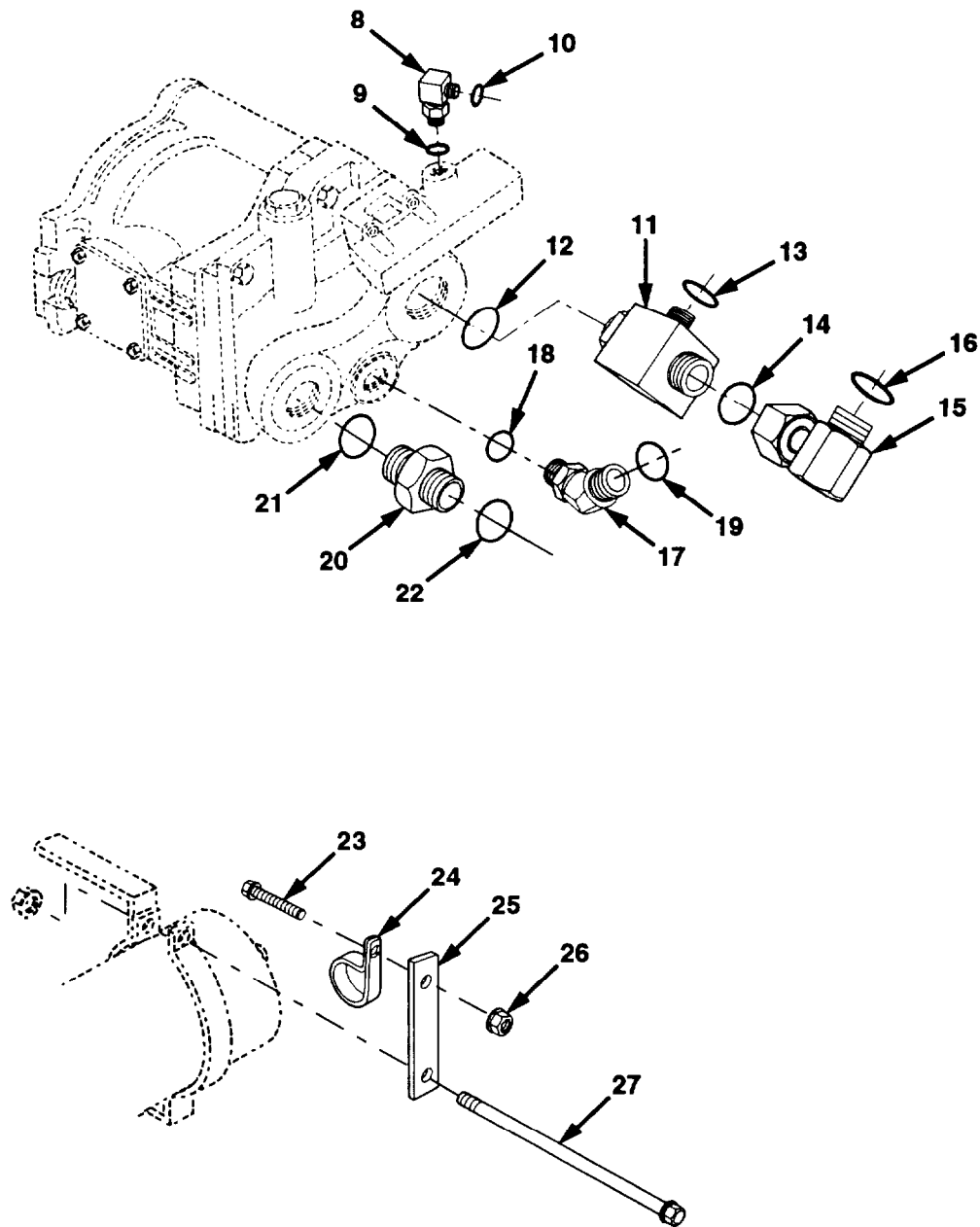

Figure 185. Auxiliary Power Steering System Hoses and Fittings (Sheet 2 of 2)

Section II. REPAIR PARTS LIST

(1) ILLUSTRATION		(2)	(3)	(4)	(5)	(6) DESCRIPTION	(7)	(8)
(a) FIG NO.	(b) ITEM NO.	SMR CODE	NATIONAL STOCK NUMBER	CAGE	PART NUMBER	USABLE ON CODE	UM	QTY INC IN UNIT
						GROUP 1411 AUXILIARY POWER STEERING SYSTEM HOSES AND FITTINGS		
185	1	PAFZZ	4720-01-378-3995	01276	1C00926HHH0704A	HOSE, HYDRAULIC	EA	1
185	2	PAFZZ	4720-01-378-3017	01276	1C00926HHH0164A	HOSE, HYDRAULIC	EA	1
185	3	PAFZZ	4720-01-380-0925	01276	1C00926HHH1774A	HOSE, HYDRAULIC	EA	1
185	4	PAFZZ	4720-01-378-4326	01276	1C00926HHH0190A	HOSE, HYDRAULIC	EA	1
185	5	PAFZZ	4720-01-378-7976	01276	1C00107KMN0934A	HOSE, HYDRAULIC	EA	1
185	6	PAFZZ	4720-01-378-3805	01276	1C00125JJ0920A	HOSE, HYDRAULIC	EA	1
185	7	PAFZZ	4720-01-378-3130	01276	FK1268EEE0154	HOSE, HYDRAULIC	EA	1
185	8	PBFZZ	4730-01-280-8351	01276	FF1868T-0404S	ADAPTER	EA	1
185	9	PAFZZ	5330-01-198-8439	01276	22617-6	.PACKING, PREFORMED	EA	1
185	10	PAFZZ	5330-01-269-8580	01276	FF9446-14	.PACKING, PREFORMED	EA	1
185	11	PFFZZ	4730-01-364-4415	63323	9102195	TEE, MALE RUN	EA	1
185	12	PAFZZ	5330-01-038-3074	02697	3-924N552-90	.PACKING, PREFORMED	EA	1
185	13	PAFZZ	5330-01-115-8225	02697	2-016N552-90	.PACKING, PREFORMED	EA	1
185	14	PAFZZ	5330-01-092-5503	01276	FF9446-18	.PACKING, PREFORMED	EA	1
185	15	PFFZZ	4730-01-281-0964	01276	FF2098T-1212S	ADAPTER	EA	1
185	16	PAFZZ	5330-01-092-5503	01276	FF9446-18	.PACKING, PREFORMED	EA	1
185	17	PFFZZ	4730-01-346-9736	01276	FF2068T-1008S	ELBOW, TUBE TO BOSS	EA	1
185	18	PAFZZ	5330-00-228-7196	01276	22617-12	.PACKING, PREFORMED	EA	1
185	19	PAFZZ	5330-01-269-8580	01276	FF9446-14	.PACKING, PREFORMED	EA	1
185	20	PFFZZ	4730-01-281-0980	01276	FF1852T-0812S	ADAPTER, STRAIGHT	EA	1
185	21	PAFZZ	5330-01-168-0885	01276	22617-16	.PACKING, PREFORMED	EA	1
185	22	PAFZZ	5330-01-092-5503	01276	FF9446-18	.PACKING, PREFORMED	EA	1
185	23	PAFZZ	5305-01-337-9120	45152	1754140	SCREW, CAP, FLANGED 1/4-20 X 1	EA	1
185	24	PAFZZ	5340-00-224-1204	84971	TA720S24	CLAMP, LOOP	EA	1
185	25	PFFZZ	5340-01-377-2689	45152	2011520	BRACKET	EA	1
185	26	PAFZZ	5310-01-346-9445	45152	1600460	NUT, SELF-LOCKING 1/4-20	EA	1
185	27	PAFZZ	5305-01-161-5501	45152	110995A	SCREW, CAP, HEX 3/8-16 X 6-1/2	EA	1

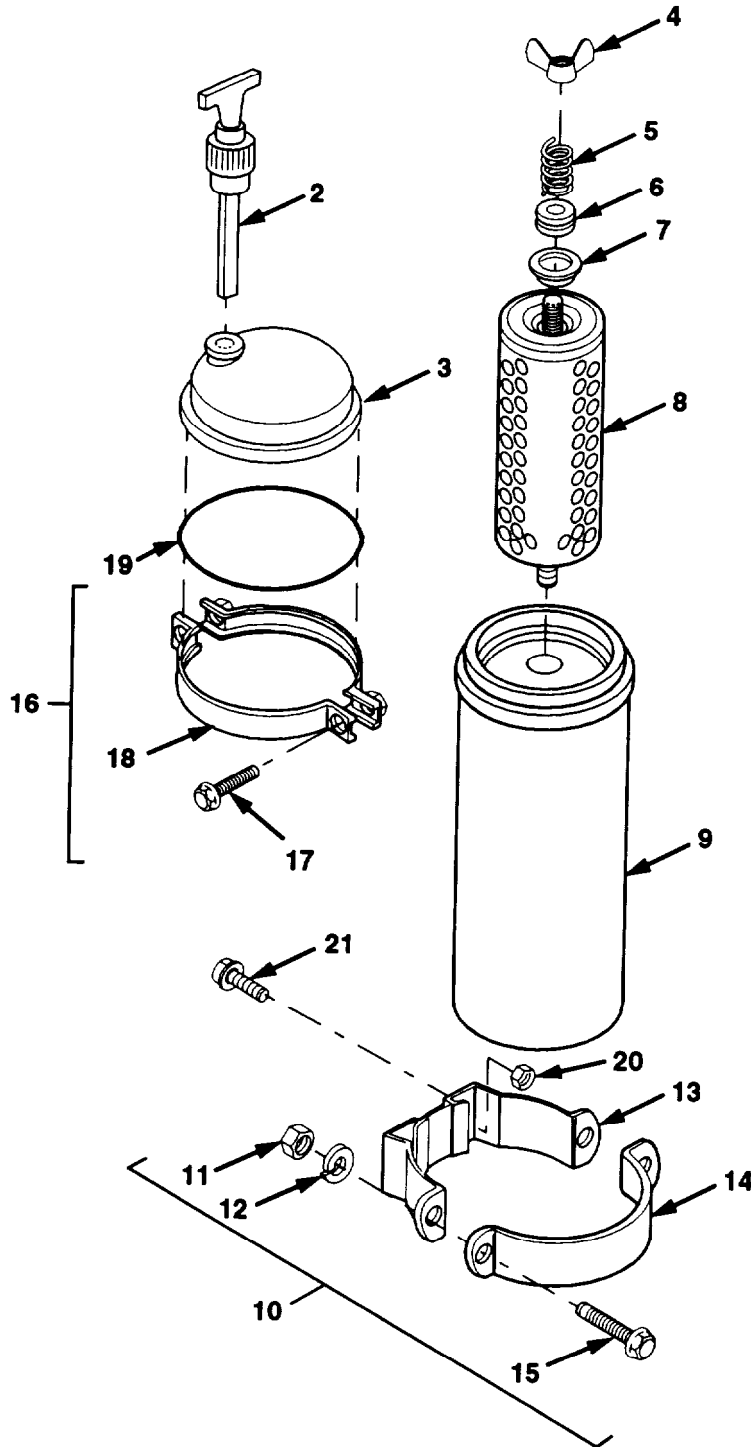

Figure 186. Power Steering Reservoir Assembly

Section II. REPAIR PARTS LIST

(1) ILLUSTRATION		(2)	(3)	(4)	(5)	(6)	(7)	(8)
(a) FIG NO.	(b) ITEM NO.	SMR CODE	NATIONAL STOCK NUMBER	CAGE	PART NUMBER	DESCRIPTION USABLE ON CODE	QTY INC IN UM	UNIT
						GROUP 1413 POWER STEERING RESERVOIR ASSEMBLY		
186	1	PAO00	2530-01-340-1461	76700	91722-A	RESERVOIR, PWR STR	EA	1
186	2	PAOZZ	6680-01-339-8291	76700	Q-56636	.DIPSTICK	EA	1
186	3	XAOZZ		76700	Q-80132	.COVER ASSEMBLY	EA	1
186	4	PAOZZ	5310-00-071-8933	72962	WC066	.NUT, WING	EA	1
186	5	PAOZZ	5360-01-364-1102	76700	Q-63259	.SPRING	EA	1
186	6	PAOZZ	5325-00-276-4205	86510	GB-225	.GROMMET	EA	1
186	7	PAOZZ	5310-01-339-0953	76700	Q-62489	.WASHER	EA	1
186	8	PAOZZ	2940-01-341-0202	76700	87447-A	.FILTER, POWER STRG	EA	1
186	9	XAOZZ	- - -	76700	Q-81988	.SHELL ASSEMBLY	EA	1
186	10	PFOZZ	5340-01-340-8470	76700	Q-53128	.BRACKET, MOUNTING	EA	2
186	11	PAOZZ	5310-00-732-0558	96906	MS51967-8	..NUT, HEX 3/8-16	EA	2
186	12	PAOZZ	5310-00-637-9541	96906	MS35338-46	..WASHER, LOCK 3/8	EA	2
186	13	XAOZZ	- - -	76700	Q-53127	..BRACKET, BASE	EA	1
186	14	XAOZZ	- - -	76700	Q-53024	..BRACKET, BAND	EA	1
186	15	PAOZZ	5305-00-782-9489	80204	B1821BH038C200N	..SCREW, CAP, HEX 3/8-16 X 2	EA	2
186	16	PAOZZ	5340-01-338-2909	76700	Q-53087	.CLAMP, BAND	EA	1
186	17	PAOZZ	5305-00-725-2317	80204	B1821BH038C150N	..SCREW, CAP, HEX 3/8-16 X 1 1/2	EA	2
186	18	XAOZZ		76700	Q-53238	..CLAMP SUB ASSEMBLY	EA	1
186	19	PAOZZ	5330-01-340-9884	76700	99955A	.PACKING, PREFORMED	EA	1
186	20	PAOZZ	5310-01-288-1116	82458	T893R	NUT, SELF-LOCKING 3/8-16	EA	8
186	21	PAOZZ	5306-01-287-5714	52167	WCO412PB	BOLT, MACHINE 3/8-16 X 1	EA	8

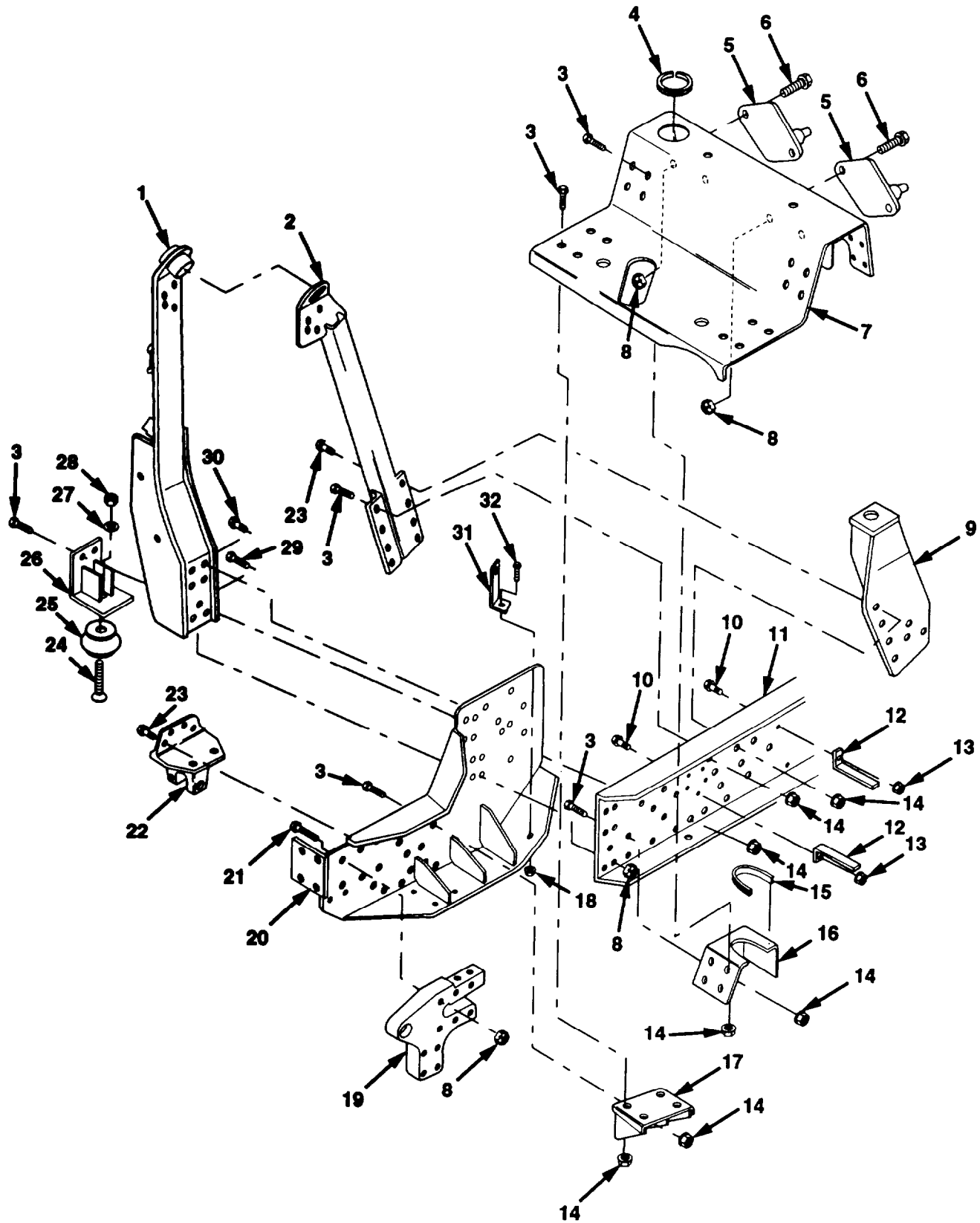

Figure 187. Frame Assembly (Sheet 1 of 6)

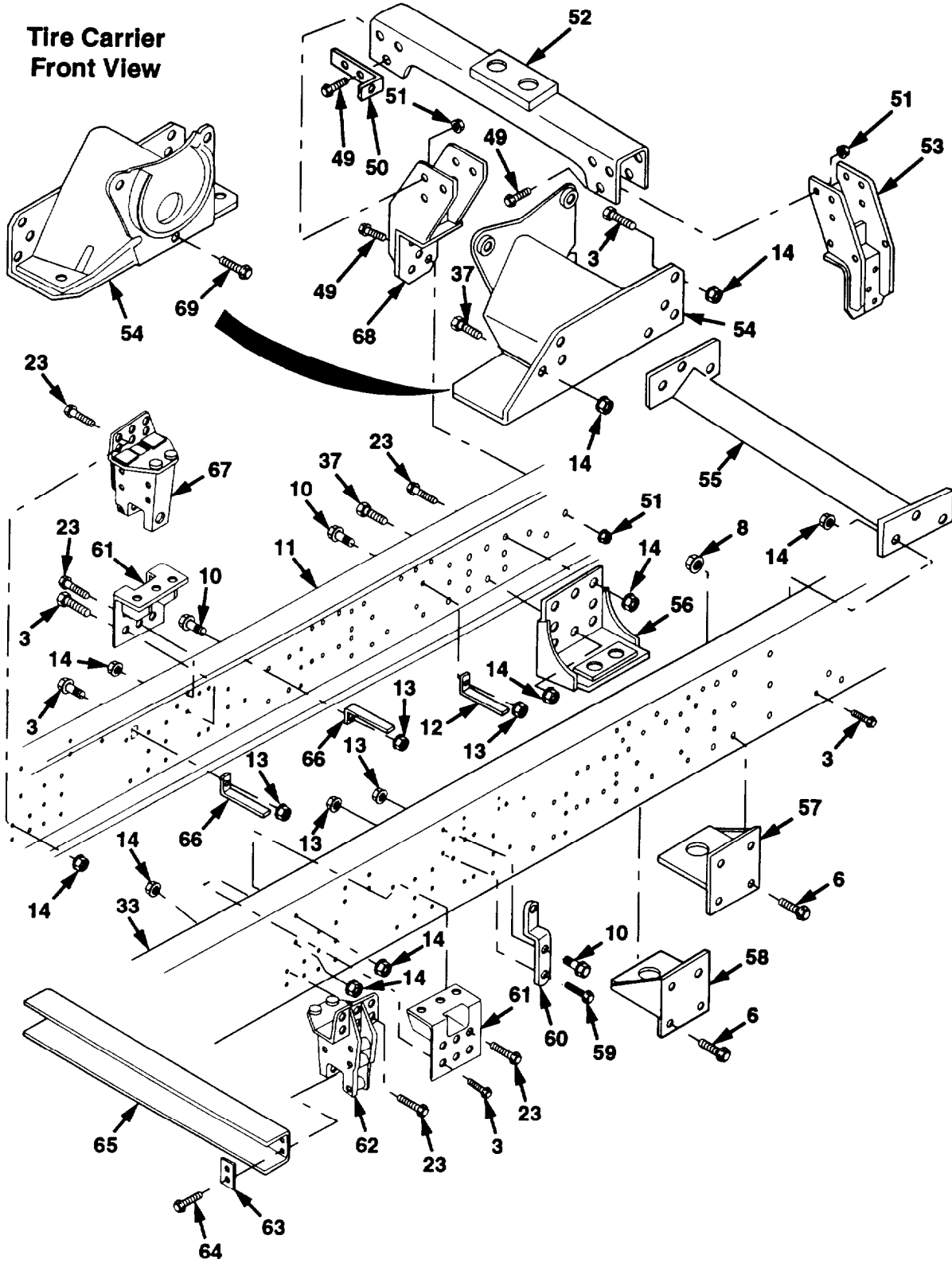

Figure 187. Frame Assembly (Sheet 3 of 6)

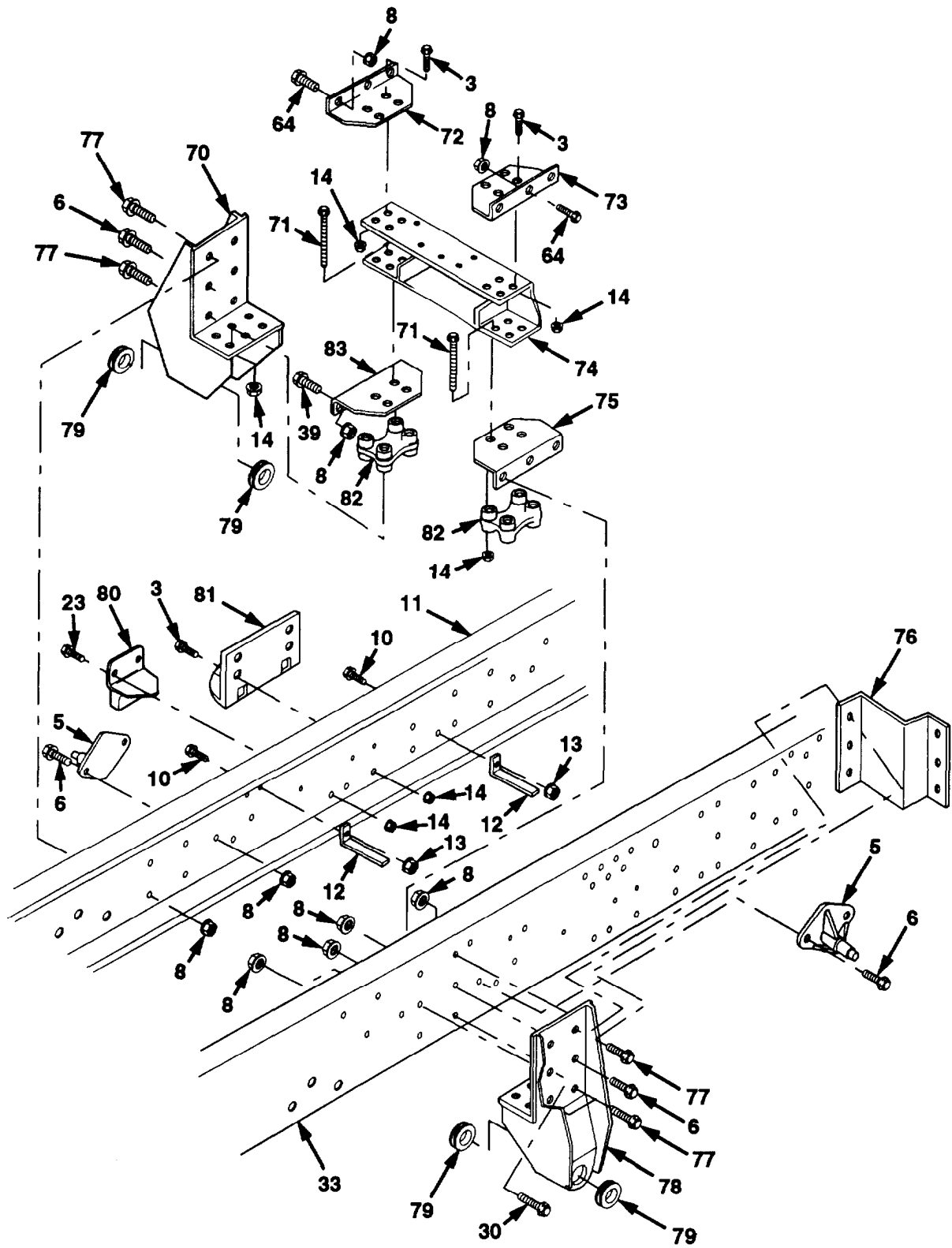

Figure 187. Frame Assembly (Sheet 4 of 6)

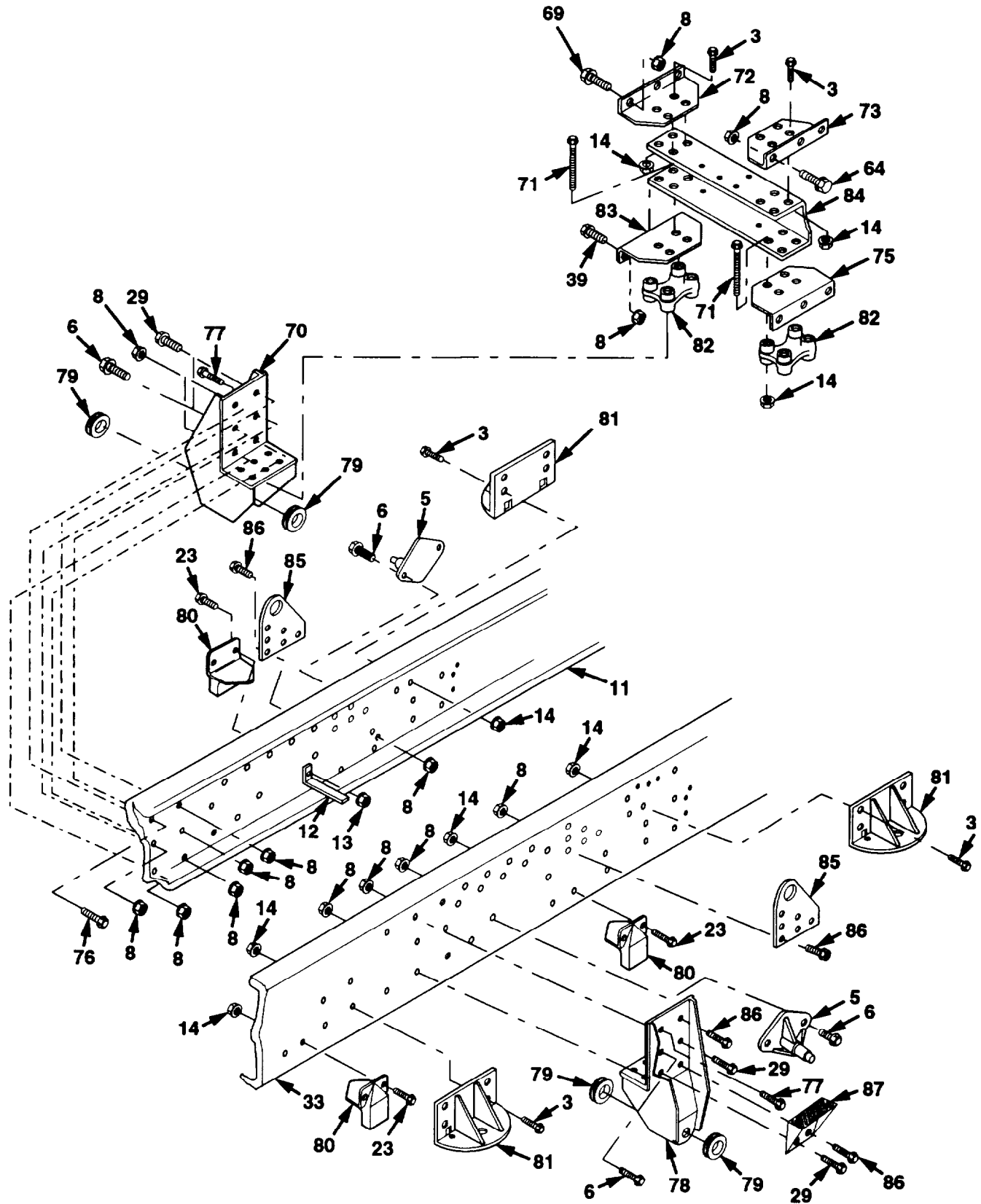

Figure 187. Frame Assembly (Sheet 5 of 6)

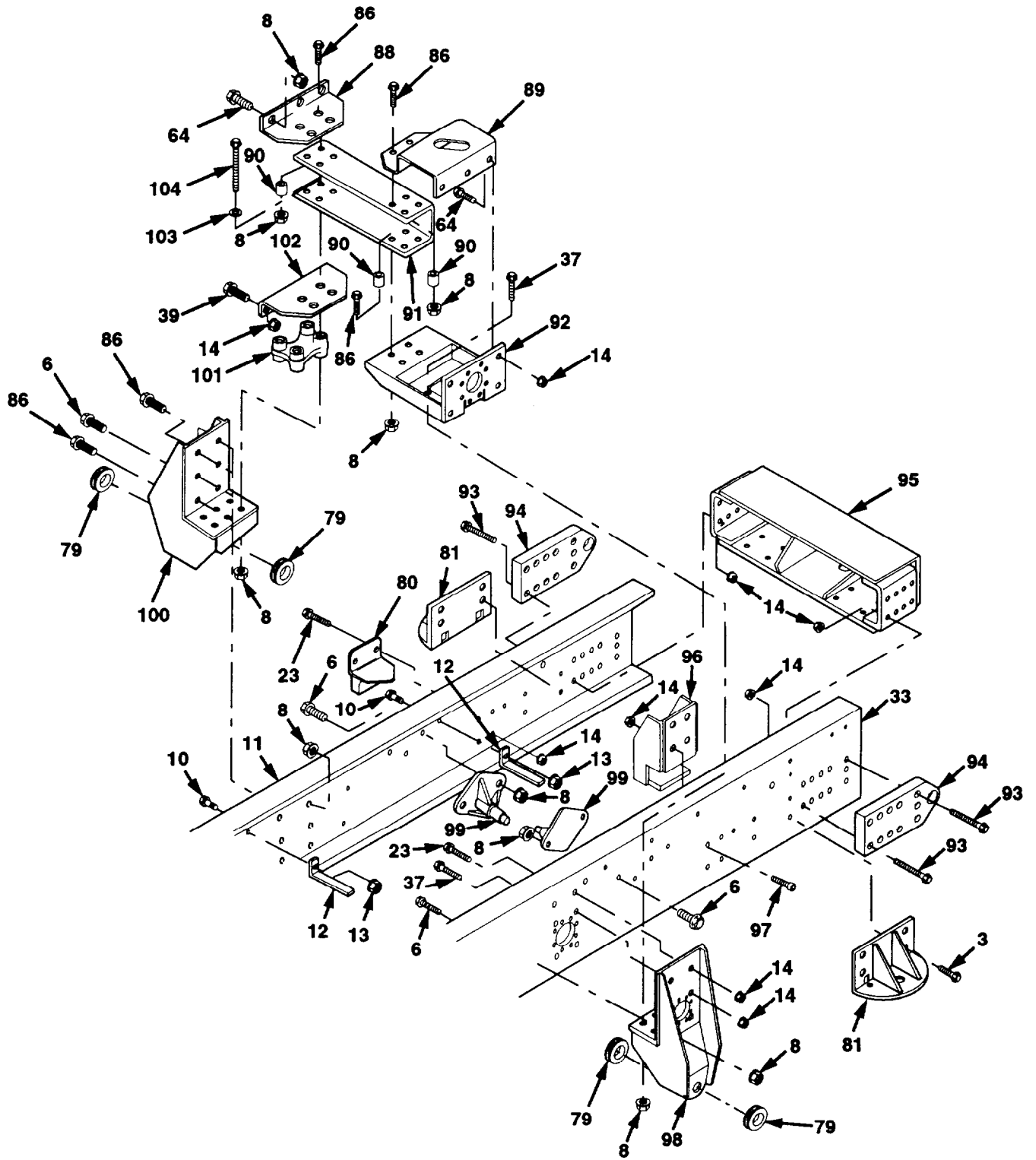

Figure 187. Frame Assembly (Sheet 6 of 6)

SECTION II. REPAIR PARTS LIST

(1) ILLUSTRATION		(2)	(3)	(4)	(5)	(6)	(7)	(8)
(a) FIG. NO.	(b) ITEM NO.	SMR CODE	NATIONAL STOCK NUMBER	CAGE	PART NUMBER	DESCRIPTION USABLE ON CODE	U/M	INC IN UNIT
						GROUP 1501 FRAME ASSEMBLY		
187	1	PFOZZ	2510-01-391-3038	45152	2025450W	BRACKET, ANGLE		
187	2	PFOZZ	2510-01-391-3061	45152	2025470W	BRACKET, ANGLE		
187	3	PAOZZ	5306-01-106-7496	45152	111316A	BOLT, MACHINE 5/8-11 X 1 3/4		
187	4	MOOZZ	- - -	45152	1467170-15	MOLDING, QUICKEDGE MAKE FROM PART NUMBER 75000349, CAGE 82654, APPROXIMATELY 15 INCHES LONG.		
187	5	PFOZZ	5340-01-159-4403	45152	1316190W	BRACKET		
187	6	PAOZZ	5305-01-149-1934	45152	111320A	SCREW, CAP, FLANGED 3/4-10 X 2		
187	7	XDFZZ	- - -	45152	1801810W	CROSSMEMBER, FRONT		
187	8	PAOZZ	5310-01-342-2884	45152	110312A	NUT, SELF-LOCKING 3/4-10		
187	9	PBFZZ	2590-01-342-2884	45152	1803270W	BRACKET, ANGLE		
187	10	PAOZZ	5306-01-287-5715	52167	WC0414PB	BOLT, MACHINE 3/8-16 X 1 1/4		
187	11	XDFZZ	- - -	45152	1802070	FRAME DRILLING, RH		
187	12	PFOZZ	5340-01-341-3202	45152	1761380	BRACKET, ANGLE		
187	13	PAOZZ	5310-01-288-1116	82458	T893R	NUT, SELF-LOCKING 3/8-16		
187	14	PAOZZ	5310-01-111-0645	45152	110311A	NUT, SELF-LOCKING 5/8-11		
187	15	MOOZZ	- - -	45152	1467160-9	MOLDING, QUICKEDGE MAKE FROM PART NUMBER 75000343, CAGE 82654. APPROXIMATELY 9 INCHES LONG.		
187	16	PBFZZ	2510-01-342-4082	45152	1801930W	BRACKET, ANGLE		
187	17	PBFZZ	5340-01-341-3198	45152	1801850W	BRACKET, ANGLE		
187	18	PAOZZ	5310-01-340-5671	45152	1333510	NUT, SELF-LOCKING 5/16-18		
187	19	PFFZZ	2510-01-341-0157	45152	1801710	TOW EYE, RH FRONT		
187	20	XDFZZ	- - -	45152	1801740W	DROP FRAME, RH FRONT		
187	21	PAFZZ	5305-01-196-8088	45152	111319A	SCREW, CAP, FLANGED 3/4-10 X 3 1/4		
187	22	PBFZZ	2510-01-341-0153	45152	1800350	HANGER, SPRING		
187	23	PAOZZ	5306-01-156-5429	45152	115217A	BOLT, MACHINE, FLG 5/8-11 X 2		
187	24	PAOZZ	5305-01-355-8779	45152	111472A	SCREW, CAP, SOCKET 1/2-13 X 2		
187	25	PAOZZ	5340-01-340-5384	06623	TCB-4B	STOP, BUMP		
187	26	PBOZZ	5340-01-340-0265	45152	1801980W	BRACKET, ANGLE		
187	27	PAOZZ	5310-00-584-5272	96906	MS35338-48	WASHER, LOCK 1/2		
187	28	PAOZZ	5310-00-768-0318	96906	MS51967-14	NUT, HEX 1/2-13		
187	29	PAOZZ	5305-01-155-3478	45152	1324980	SCREW, CAP, FLANGED 3/4-10 X 2 3/4		
187	30	PAFZZ	5305-01-156-5440	45152	1337720	SCREW, CAP, FLANGED 3/4-10 X 2 1/2		

Section II. REPAIR PARTS LIST

(1) ILLUSTRATION		(2)	(3)	(4)	(5)	(6)	(7)	(8)
(a) FIG NO.	(b) ITEM NO.	SMR CODE	NATIONAL STOCK NUMBER	CAGE	PART NUMBER	DESCRIPTION USABLE ON CODE	UM	QTY INC IN UNIT
						GROUP 1501 FRAME ASSEMBLY		
187	31	PFOZZ	5340-01-155-4433	45152	3693FX2	BRACKET, ANGLE	EA	1
187	32	PAOZZ	5306-01-341-0712	45152	1756870	BOLT, MACHINE 5/16-18 x 1	EA	1
187	33	XDFZZ	- - -	45152	1802080	FRAME DRILLING, LH	EA	1
187	34	PBFZZ	5340-01-341-3359	45152	1803280W	BRACKET, ANGLE	EA	1
187	35	PFOZZ	2510-01-390-9652	45152	2025460W	BRACKET, ANGLE	EA	1
187	36	PFOZZ	2510-01-391-3041	45152	2025480W	BRACKET, ANGLE	EA	1
187	37	PAOZZ	5305-01-147-9723	45152	111317A	SCREW, CAP, FLANGED 5/8-11 X 2 1/4	EA	12
187	38	PAFZZ	5305-01-341-4692	45152	2322HX	SCREW, CAP, SOCKET 5/8-11 X 1 3/4	EA	4
187	39	PAFZZ	5305-01-341-4691	45152	1306400	SCREW, CAP, FLANGED 3/4-10 X 2	EA	6
187	40	PAOZZ	5306-01-150-5884	45152	115289A	BOLT, MACHINE 5/8-11 X 1 1/2	EA	8
187	41	PFOZZ	2540-01-340-1638	45152	1801110	BUMPER, FRONT	EA	1
187	42	PBFZZ	2510-01-343-8617	45152	1807120W	CHANNEL, CROSS	EA	1
187	43	XDFZZ	- - -	45152	1801730W	DROP FRAME, LH FRONT	EA	1
187	44	PAFZZ	5305-01-341-3090	45152	1781440	SCREW, CAP, FLANGED 1/2-13 X 3	EA	4
187	45	PAFZZ	5305-01-305-6078	45152	1536340	SCREW, CAP, FLANGED 1/2-13 X 2 1/2	EA	4
187	46	PFFZZ	2510-01-341-0156	45152	1801720	TOW EYE, LH FRONT	EA	1
187	47	PBFZZ	5340-01-341-3197	45152	1801840W	BRACKET, ANGLE	EA	1
187	48	PBFZZ	2510-01-342-4081	45152	1801920W	BRACKET, ANGLE	EA	1
187	49	PAFZZ	5305-01-150-7736	52167	WH0616TB	SCREW, CAP, HEXAGON 1/2-13 X 1 1/2	EA	22
187	50	PAFZZ	- - -	45152	2003840	BRACKET, CLIP	EA	1
181	51	PAFZZ	5310-01-159-8178	45152	110310A	NUT, SELF-LOCKING 1/2-13	EA	22
187	52	PBFZZ	2510-01-342-8111	45152	1842460W	CROSSMEMBER, CAB MTG	EA	1
187	53	PBFZZ	5340-01-344-3729	45152	1871390W	MOUNT, LH REAR CAB	EA	1
187	54	PFOZZ	5340-01-356-8965	45152	1802210W	BRACKET, MOUNTING	EA	1
187	55	XDFZZ	- - -	45152	1802270W	ANGLE ASSY, TIRE	EA	1
187	56	PBFZZ	2590-01-342-0566	45152	1726330W	BRACKET, ANGLE	EA	1
187	57	PBFZZ	2590-01-342-2885	45152	1726130W	BRACKET, TRF CASE	EA	1
187	58	PBFZZ	5340-01-341-3361	45152	1726070W	BRACKET, TRF CASE	EA	1
187	59	PAOZZ	5305-01-340-5061	45152	1754280	SCREW, CAP, FLANGED 3/8-16 X 1 1/2	EA	1
187	60	PFOZZ	5340-01-340-1234	45152	1896020	BRACKET, CLIP	EA	1
187	61	PBFZZ	5340-01-341-3199	45152	1802490W	BRACKET, ANGLE	EA	2
187	62	PBFZZ	2590-01-340-0271	45152	1843920	HANGER, SPRING, LH	EA	1
187	63	PAOZZ	- - -	45152	2024370	SPACER	EA	4

Section II. REPAIR PARTS LIST

(1) ILLUSTRATION		(2)	(3)	(4)	(5)	(6)	(7)	(8)
(a) FIG NO.	(b) ITEM NO.	SMR CODE	NATIONAL STOCK NUMBER	CAGE	PART NUMBER	DESCRIPTION USABLE ON CODE	UM	QTY INC IN UNIT
						GROUP 1501 FRAME ASSEMBLY		
187	64	PAFZZ	5306-01-236-1585	45152	1336700	BOLT, MACHINE 3/4-10 X 1 3/4	EA	30
187	65	PFFZZ	5340-01-341-3203	45152	1803550	CHANNEL, REAR HANGER	EA	1
187	66	PFOZZ	2590-01-340-4688	45152	1780150	BRACKET, CLIP	EA	3
187	67	PBFZZ	2590-01-340-0272	45152	1800370	BRACKET, SPRING RR	EA	1
187	68	PBFZZ	2590-01-342-0567	45152	1842430W	MOUNT, REAR CAB	EA	1
187	69	PAOZZ	5305-00-964-0508	80204	B1821BH088C200N	SCREW, CAP, HEX 7/8-9 X 2	EA	2
187	70	PBFZZ	2510-01-341-0155	OF5L2	D-12305-2	HANGER, SPRING	EA	2
187	71	PAFZZ	5305-01-150-4830	45152	111453A	SCREW, CAP, FLANGED 5/8-11 X 5	EA	16
187	72	PFFZZ	5340-01-340-9115	45152	1728990	BRACKET, ANGLE	EA	2
187	73	PFFZZ	5340-01-340-9114	45152	1801170	BRACKET, ANGLE	EA	2
187	74	PBFZZ	5340-01-341-3204	45152	1801120	CROSSMEMBER.#2	EA	1
187	75	PFFZZ	5340-01-341-3200	45152	1803870	BRACKET, ANGLE	EA	2
187	76	PFOZZ	5340-01-377-1610	45152	2002930	BRACKET, SHIELD	EA	1
187	77	PAFZZ	5305-01-149-1935	45152	111454A	SCREW, CAP, FLANGED 3/4-10 X 2 1/4	EA	25
187	78	PBFZZ	2510-01-341-0154	OF5L2	D-12305-1	HANGER, SPRING	EA	1
187	79	PBOZZ	3040-01-346-9820	OF5L2	B-2848	COLLAR, SHAFT	EA	12
187	80	PBOZZ	5340-01-340-8481	45152	1792780	STOP, AXLE	EA	5
187	81	PBFZZ	5340-01-341-3206	OF5L2	C-11953	PLATE, AIR SPRING	EA	6
187	82	PFFZZ	5340-01-340-9276	45152	1803890	SPACER, CROSSMEMBER	EA	4
187	83	PFFZZ	5340-01-341-4784	45152	1729000	BRACKET, ANGLE	EA	2
187	84	PBFZZ	2510-01-340-1457	45152	2011350W	CROSSMEMBER#3	EA	1
187	85	PFOZZ	2590-01-340-0273	45152	1801700	LIFTING LUG, REAR	EA	2
187	86	PAOZZ	5305-01-185-8668	45152	126536A	SCREW, CAP, HEXAGON 3/4-10 X 3	EA	26
187	87	PFOZZ	5340-01-367-4746	45152	1957520W	STEP, HANGER BRACKET	EA	1
187	88	PAFZA	5340-01-433-8941	45152	2034890	BRACKET, ANGLE	EA	1
187	89	PFFZZ	5340-01-355-2733	45152	1801200	BRACKET, ANGLE	EA	1
187	90	PAFZZ	5365-01-417-1560	45152	2053710	SLEEVE	EA	12
107	91	PBFZZ	2510-01-339-8596	45152	1801180	CROSSMEMBER,#4	EA	1
187	92	PFFZZ	2590-01-339-8483	45152	1806110W	BRACKET, VEHICULAR	EA	1
187	93	PAFZZ	5306-01-211-6044	45152	115490A	BOLT, MACHINE 5/8-11 X 3 1/2	EA	22
187	94	PFFZZ	2540-01-339-8670	45152	1917380	TOW BAR	EA	2
187	95	PBFZZ	9520-01-344-3730	45152	1803150W	CROSSMEMBER, REAR	EA	1
187	96	PBOZZ	2590-01-341-8992	45152	1886770W	BRACKET, MOUNTING	EA	1

Section II. REPAIR PARTS LIST

(1) ILLUSTRATION		(2)	(3)	(4)	(5)	(6) DESCRIPTION	(7)	(8)
(a) FIG NO.	(b) ITEM NO.	SMR CODE	NATIONAL STOCK NUMBER	CAGE	PART NUMBER	USABLE ON CODE	UM	QTY INC IN UNIT
						GROUP 1501 FRAME ASSEMBLY		
187	97	PAOZZ	5305-01-340-0223	45152	28984AX	SCREW, CAP, SOCKET 5/8-11 X 2	EA	4
187	98	PFFZZ	2510-01-339-8595	OF5L2	D-12129-1	BRACKET, BEAM LH	EA	1
187	99	PFOZZ	2590-01-341-8568	45152	188072OW	BRACKET, MOUNTING	EA	2
187	100	PFFZZ	2510-01-356-3608	OF5L2	D-12129-2	BRACKET, BEAM RH	EA	1
187	101	PAFZZ	5310-01-419-9939	45152	2034880	SPACER, CROSSMEMBER	EA	1
187	102	PFFZZ	5340-01-420-5990	45152	2034900	BRACKET, ANGLE	EA	1
187	103	PAFZZ	5310-00-809-8533	96906	MS27183-23	WASHER, FLAT 3/4	EA	4
187	104	PAFZZ	- - -	45152	1325670	SCREW, CAP, HEX 3/4-10 x 5 1/2	EA	4

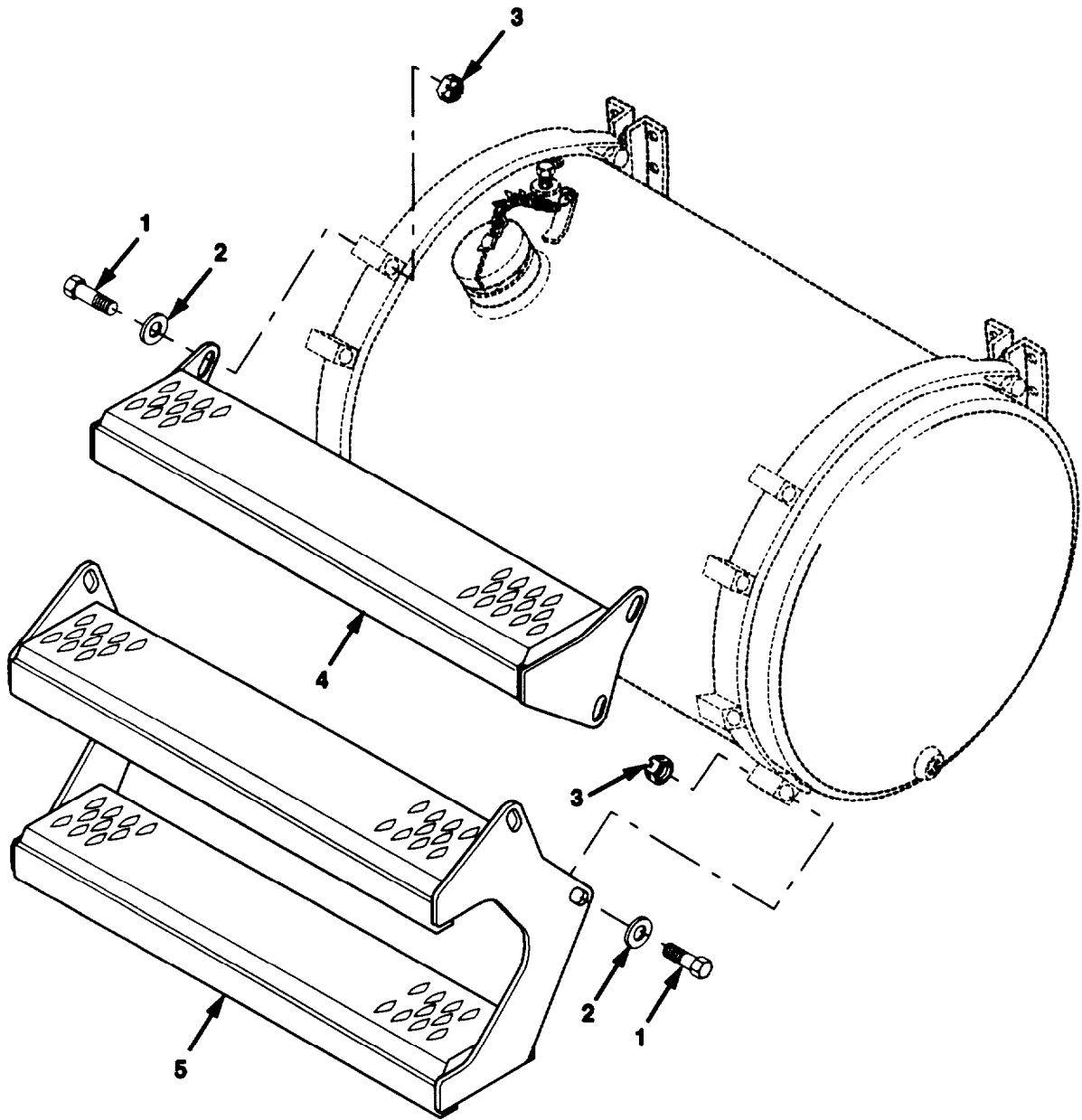

RIGHT HAND TANK SHOWN

Figure 188. Steps

Section II. REPAIR PARTS LIST

(1) ILLUSTRATION		(2)	(3)	(4)	(5)	(6)	(7)	(8)
(a) FIG NO.	(b) ITEM NO.	SMR CODE	NATIONAL STOCK NUMBER	CAGE	PART NUMBER	DESCRIPTION USABLE ON CODE	UM	QTY INC IN UNIT
						GROUP 1501 STEPS		
188	1	PAOZZ	5305-00-071-2073	80204	B1821BH050C250N	SCREW, CAP, HEX 1/2-13 X 2 1/2		EA 16
188	2	PAOZZ	5310-00-809-5997	96906	MS27183-17	WASHER, FLAT 1/2		EA 16
188	3	PAOZZ	5310-01-186-5162	72741	217-014	NUT, PLAIN, HEX 1/2-13		EA 16
188	4	PFOZZ	2510-01-357-5443	45152	180636OW	STEP, UPPER LH		EA 1
188	4	PFOZZ	2510-01-355-9174	45152	180641OW	STEP, UPPER RH		EA 1
188	5	PFOZZ	2510-01-355-9173	45152	180637OW	STEP, LOWER LH		EA 1
188	5	PFOZZ	2510-01-355-9175	45152	180642OW	STEP, LOWER RH		EA 1

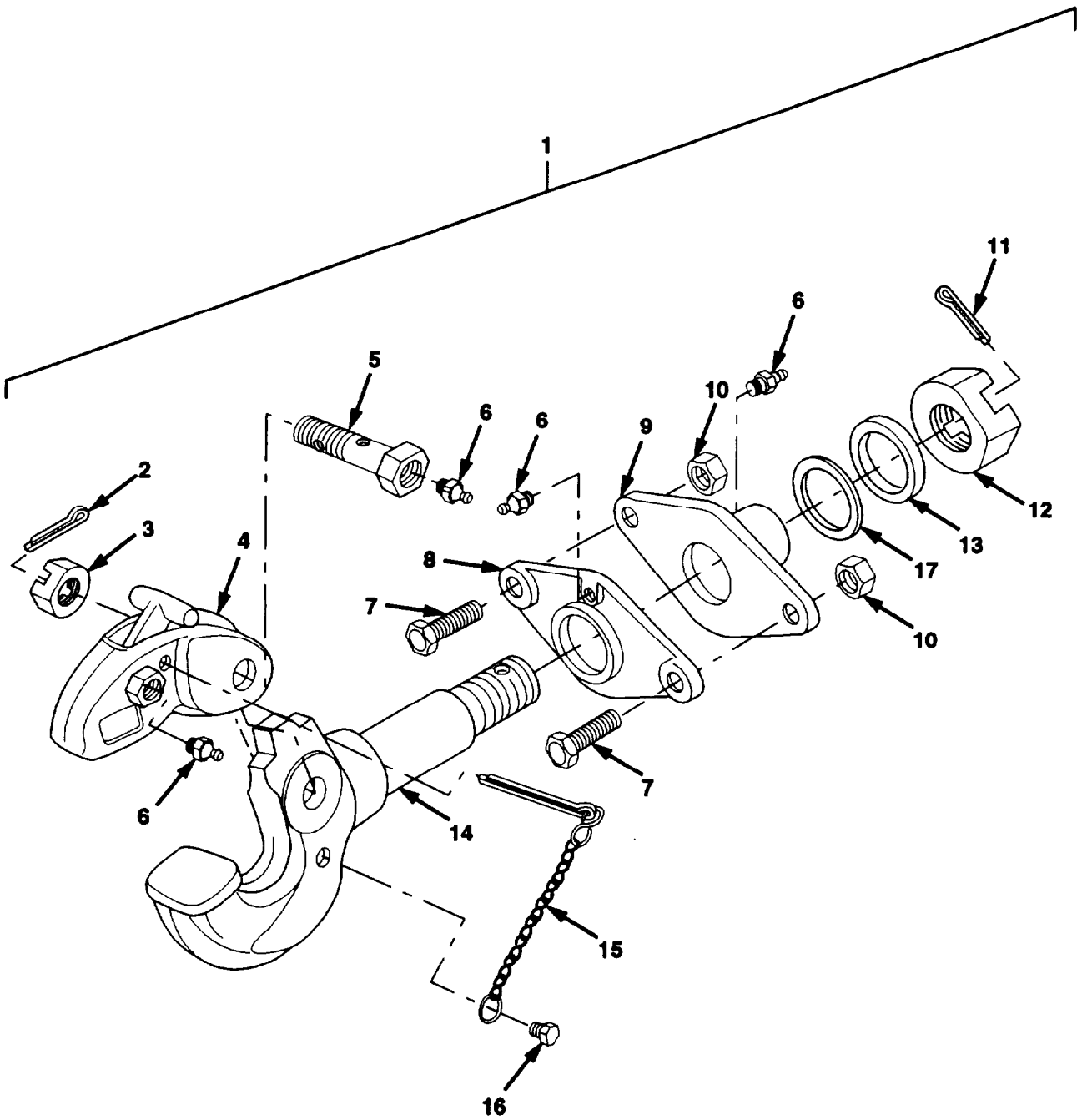

Figure 189. Pintle Hook

Section II. REPAIR PARTS LIST

(1) ILLUSTRATION		(2)	(3)	(4)	(5)	(6)	(7)	(8)
(a) FIG NO.	(b) ITEM NO.	SMR	NATIONAL STOCK NUMBER	CAGE	PART NUMBER	DESCRIPTION USABLE ON CODE	UM	QTY INC IN UNIT
						GROUP 1503 PINTLE HOOK		
189	1	PA000	- - -	19207	7722050-1	PINTLE ASSEMBLY,TOW	EA	1
189	2	PAOZZ	5315-01-153-1451	74410	XB-119-1	.PIN,COTTER	EA	1
189	3	PAOZZ	5310-00-484-8816	19207	503520	.NUT,SLOTTED	EA	1
189	4	PAOZZ	2540-01-217-8300	19207	12300804-2	.LOCK ASSEMBLY	EA	1
189	5	PAOZZ	4730-00-102-9812	19207	8668096	.BOLT, FLUID PASSAGE	EA	1
189	6	PAOZZ	4730-00-050-4203	96906	MS15001-1	.FITTING, LUBRICATION	EA	4
189	7	PAOZZ	5305-00-948-0803	96906	MS90727-191	.SCREW,CAP,HEX	EA	2
189	8	PFOZZ	2540-00-772-2048	19207	7722048	.BRACKET,MOUNTING	EA	1
189	9	PAOZZ	- - -	19207	7722040	.BRACKET,MOUNTING	EA	1
189	10	PAOZZ	5310-00-935-3569	96906	MS51943-46	.NUT,SELF-LOCKING	EA	2
189	11	PAOZZ	5315-00-234-1848	96906	MS24665-629	.PIN,COTTER	EA	1
189	12	PAOZZ	5310-01-336-6681	74410	XB-771-1	.NUT,PLAIN,SLOTTED	EA	1
189	13	PAOZZ	5310-00-776-0105	19207	7760105	.WASHER,FLAT	EA	1
189	14	PAOZZ	- - -	19207	7760104	.HOOK,PINTLE	EA	1
189	15	PAOZZ	4010-01-293-1710	74410	XA-199	.CHAIN ASSY,SLING	EA	1
189	16	PAOZZ	5305-00-486-5292	74410	XB-128	.SCREW,DRIVE	EA	1
189	17	PFOZZ	5310-01-340-1169	45152	65593AX	SPACER,RING	EA	1

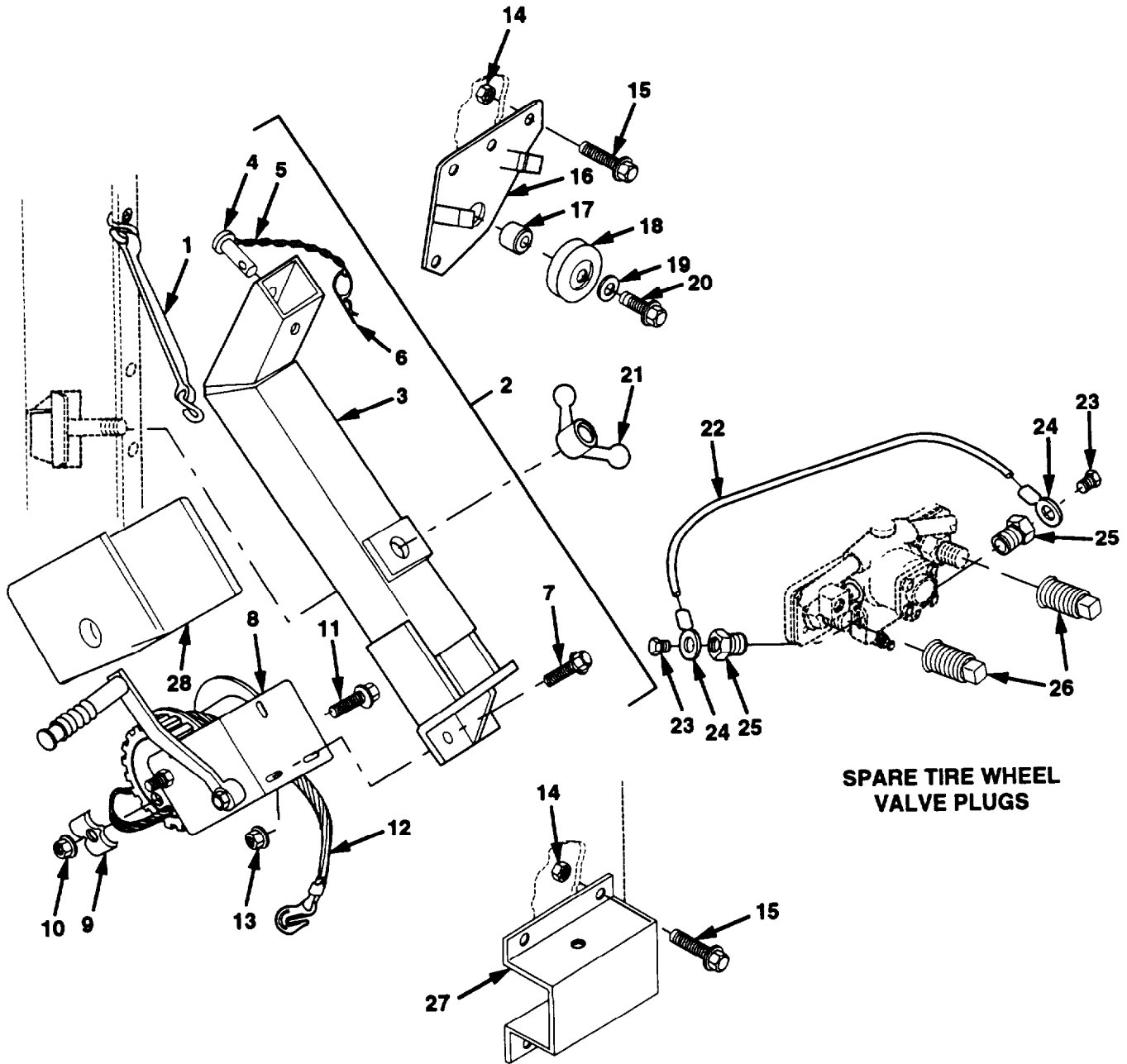

Figure 190. Tire Carrier and Davit Assembly

Section II. REPAIR PARTS LIST

(1) ILLUSTRATION		(2)	(3)	(4)	(5)	(6)	(7)	(8)
(a) FIG NO.	(b) ITEM NO.	SMR CODE	NATIONAL STOCK NUMBER	CAGE	PART NUMBER	DESCRIPTION USABLE ON CODE	UM	QTY INC IN UNIT
						GROUP 1504 TIRE CARRIER AND DAVIT ASSEMBLY		
190	1	PAOZZ	5340-00-340-0980	13435	13013	STPAP,RUBBER	EA	1
190	2	PFOOO	2590-01-416-3267	45152	1939170U	TIRE LIFT ARM ASSY	EA	1
190	3	PFOZZ	5340-01-348-7031	45152	1805300W	..ARM,LIFT	EA	1
190	4	PAOZZ	5315-01-156-8848	96652	11-241	..PIN,CLEVIS	EA	1
190	5	MOOZZ	- - -	45152	1902220-24	..CHAIN MAKE FROM PART NUMBER 75012-321, CAGE 46156, APPROXIMATELY 24 INCHES LONG.	EA	1
190	6	PAOZZ	5315-01-157-0960	96652	2106	..PIN,COTTER	EA	1
190	7	PAOZZ	5306-01-287-5715	52167	WC0414PB	..BOLT,MACHINE 3/8-16 X 1 1/4	EA	3
190	8	PAOZZ	3950-01-154-6794	72031	121759-A	..WINCH	EA	1
190	9	XAOZZ	- - -	72031	5149620C	..CLAMP	EA	1
190	10	PAOZZ	5310-00-761-6882	96906	MS51967-2	..NUT,HEX 1/4-20	EA	1
190	11	PAOZZ	5306-00-702-6344	96906	MS35751-15	..BOLT,CARRIAGE 1/4-20 X 3/4	EA	1
190	12	PAOZZ	4010-01-153-9403	45152	66295AX	..ROPE,WIRE	EA	1
190	13	PAOZZ	5310-01-288-1116	82458	T893R	..NUT,SELF-LOCKING 3/8-16	EA	3
190	14	PAOZZ	5310-01-151-1036	45152	115307A	NUT,SELF-LOCKING 3/8-16	EA	8
190	15	PAOZZ	5305-01-156-9457	52167	WG0412TB	SCREW,CAP,FLANGED 3/8-16 X 1	EA	8
190	16	PFOZZ	5340-01-348-8431	45152	1805370W	PLATE	EA	1
190	17	PFOZZ	3120-01-348-3370	45152	1805380	TUBE,TIRE LIFT	EA	1
190	18	PFOZZ	3020-01-349-4057	45152	1805390	PULLEY,TIRE LIFT	EA	1
190	19	PFOZZ	5310-01-348-8387	45152	1805810	WASHER,PULLEY	EA	1
190	20	PAOZZ	5305-01-150-7736	52167	WH0616TB	SCREW,CAP,HEXAGON 1/2-13 X 1 1/2	EA	1
190	21	PFOZZ	5310-01-349-0760	01599	TM-1B	HANDLE	EA	1
190	22	MOOZZ	- - -	45152	1533100-2	ROPE,WIRE MAKE FROM PART NUMBER 1533100, CAGE 01276, APPROXIMATELY 2 INCHES LONG.	EA	1
190	23	PAOZZ	5305-00-253-5614	96906	MS21318-20	SCREW,DRIVE SIZE #4	EA	2
190	24	PAOZZ	5940-00-113-3143	96906	MS20659-103	TERMINAL,RING	EA	2
190	25	PAOZZ	4730-01-348-6323	45152	1782140	PLUG,INVERTED FLARE	EA	2
190	26	PAOZZ	5310-01-410-8143	09386	320-3403	NUT,WHEEL	EA	2
190	27	PFOZZ	5340-01-348-8404	45152	1805340	BRACKET,TIRE LIFT	EA	1
190	28	PFOZZ	3040-01-360-2416	ONPD5	1939640	COVER,TIRE DAVIT	EA	1

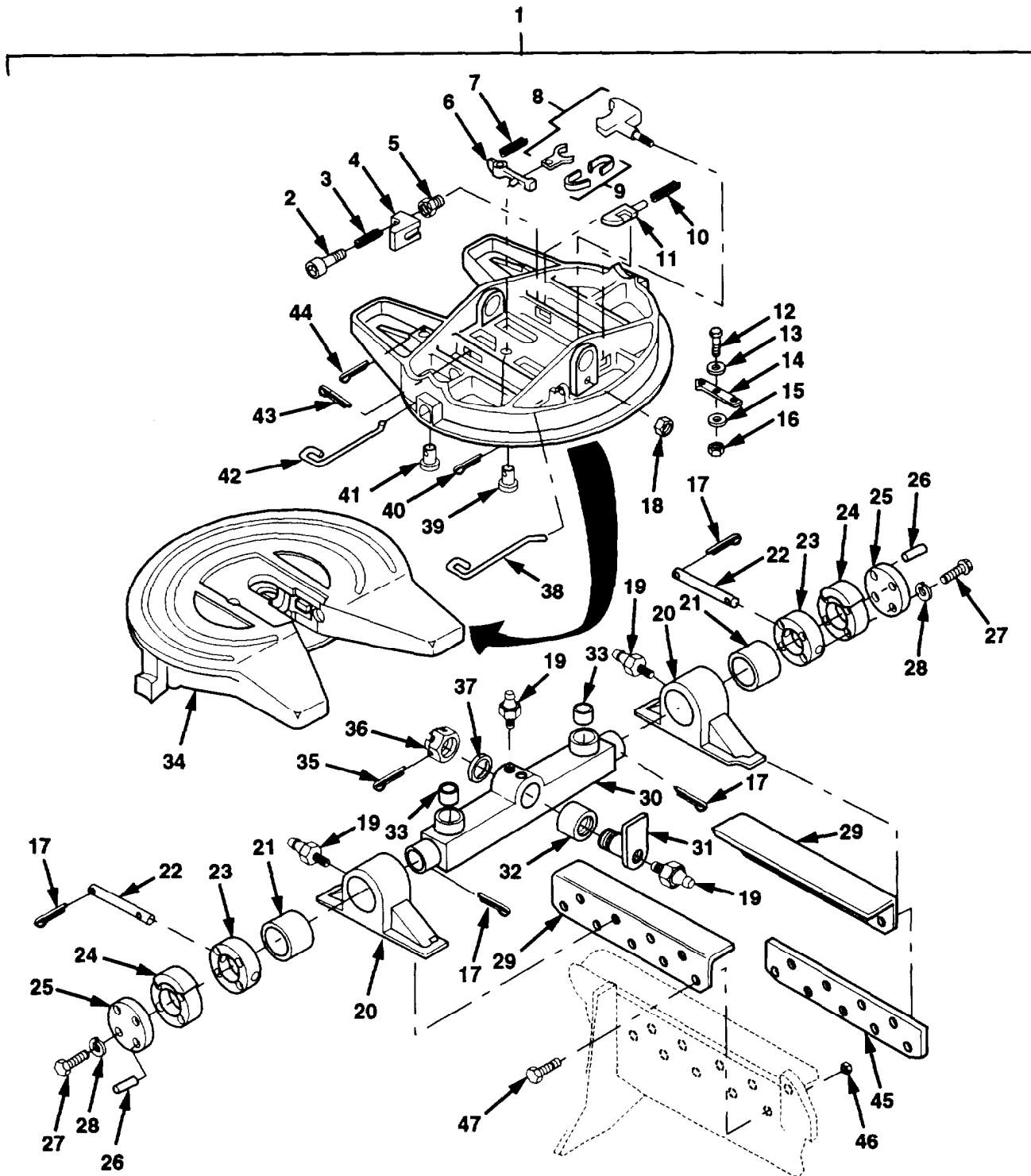

Figure 191. Fifth Wheel Assembly

Section II. REPAIR PARTS LIST

(1) ILLUSTRATION		(2)	(3)	(4)	(5)	(6)	(7)	(8)
(a) FIG NO.	(b) ITEM NO.	SMR CODE	NATIONAL STOCK NUMBER	CAGE	PART NUMBER	DESCRIPTION USABLE ON CODE	UM	QTY INC IN UNIT
						GROUP 1506 FIFTH WHEEL ASSEMBLY		
191	1	PBFFF	2510-01-338-6069	45152	1804720W	FIFTH WHEEL ASSY	EA	1
191	2	PAFZZ	5305-01-210-2173	74410	XB-2001	.SCREW,CAP,SOCKET	EA	1
191	3	PAFZZ	5360-01-198-8081	74410	XB-403	.SPRING,HELICAL,COMP	EA	1
191	4	KFFZZ	2510-01-198-0858	74410	XD-3123-1	.WEDGE,LOCK,ADJ PART OF KIT PIN RK-65024-1	EA	1
191	5	PAFZZ	5310-01-199-9463	74410	XB-HNH-58-C	.NUT,SELF-LOCKING 5/8-11	EA	1
191	6	KFFZZ	2510-01-198-9655	74410	XA-FW-137	.LEVER,REMOTE CONT PART OF KIT P/N RK-65024-1	EA	1
191	7	KFFZZ	5360-01-198-8080	74410	XA-1028-2	.SPRING,HELICAL,COMP PART OF KIT P/N RK-65024-1	EA	1
191	8	KFFZZ	2510-01-327-0539	74410	XA-FW104-0	.LOCK,FIFTH WHEEL PART OF KIT P/N RK-65024-1	EA	1
191	9	KFFZZ	5360-01-198-8242	74410	XA-FW-128	.SPRING,FLAT PART OF KIT P/N RK-65024-1	EA	1
191	10	KFFZZ	5360-00-427-0762	74410	XB-1007	.SPRING,HELICAL,COMP PART OF KIT P/N RK-65024-1	EA	1
191	11	PAFZZ	5340-01-199-9598	74410	XA-1104	.PLUNGER,DETENT	EA	1
191	12	PAFZZ	5305-00-719-5235	80204	B1821BH050F175N	.SCREW,CAP,HEX 1/2-20 X 1 3/4	EA	1
191	13	PAFZZ	5310-01-199-9467	74410	XB-T-49	.WASHER,FLAT 1/2	EA	1
191	14	PBFZZ	5340-01-244-7965	74410	XA-1005-FDS	.LEVER,LOCK-RELEASE	EA	1
191	15	PAFZZ	3120-01-338-6710	74410	XB-02949	.BUSHING	EA	1
191	16	PAFZZ	5310-00-761-6871	96906	MS51968-35	.NUT,HEX 1 1/4-12	EA	1
191	17	PAFZZ	5315-00-018-7988	96906	MS24665-493	.PIN,COTTER 3/16 X 1 1/4	EA	4
191	18	PAFZZ	5310-01-199-3419	74410	XB-FW-25	.NUT,PLAIN,HEXAGON 1-14	EA	1
191	19	PAOZZ	4730-01-082-7174	74410	XB-H-38	.FITTING,LUBRICATION	EA	5
191	20	PFFZZ	3130-01-338-3948	74410	XA-1595-A	.BRACKET,5TH WHL RH W/ BUSHING	EA	2
191	21	PAFZZ	3120-01-242-0821	74410	XA-1596	.BUSHING,SLEEVE	EA	1
191	22	PAFZZ	5315-01-242-2909	74410	XA-1584-2	.PIN,STRAIGHT,HDLS	EA	2
191	23	PAFZZ	3110-01-338-3944	74410	XA-0784	.COLLAR	EA	2
191	24	PAFZZ	3110-01-338-3945	74410	XA-0786	.LOCKOUT,SUB-ASSY	EA	2
191	25	PBFZZ	5340-01-338-4319	74410	XA-0781	.PLATE,COVER	EA	2
191	26	PAFZZ	- - -	74410	XB-21-S-250-1250	.PIN,SPRING	EA	2
191	27	PAFZZ	5305-00-725-2317	80204	B1821BH038C150N	.SCREW,CAP,HEX 3/8-16 X 1 1/2	EA	8
191	28	PAFZZ	5310-00-637-9541	96906	MS35338-46	.WASHER,LOCK 3/8	EA	8
191	29	PBFZZ	5340-01-365-0552	45152	1804520	.ANGLE,MOUNTING	EA	2
191	30	PAFZZ	2510-01-241-6072	74410	XA-1594	.OSCILLATING ARM W/ BUSHING	EA	1
191	31	PAFZZ	4730-01-246-6006	74410	XA-1589-1	.BOLT,FLUID PASSAGE	EA	1

Section II. REPAIR PARTS LIST

(1) ILLUSTRATION		(2)	(3)	(4)	(5)	(6)	(7)	(8)
(a) FIG NO.	(b) ITEM NO.	SMR CODE	NATIONAL STOCK NUMBER	CAGE	PART NUMBER	DESCRIPTION USABLE ON CODE	UM	QTY INC IN UNIT
						GROUP 1506 FIFTH WHEEL ASSEMBLY		
191	32	PAFZZ	3120-01-242-0822	74410	XA-1591-1	.BUSHING,SLEEVE	EA	1
191	33	PAFZZ	5365-01-242-3133	74410	XB-70	.BUSHING,RUBBER	EA	2
191	34	PAFZZ	- - -	74410	XAFW2080	.BASE,FIFTH WHEEL	EA	1
191	35	PAFZZ	5315-00-234-1673	96906	MS24665-688	.PIN,COTTER 5/16 X 3 1/2	EA	1
191	36	PAFZZ	5310-01-242-5734	74410	XB-780-1	.NUT 2 1/4-4 1/2	EA	1
191	37	PAFZZ	5310-01-242-5851	74410	XA-782	.WASHER,FLAT	EA	1
191	38	PBFZZ	5340-01-244-7968	74410	XA-1117-13	.HANDLE,MANUAL CONT	EA	1
191	39	PAFZZ	5315-01-200-1520	74410	XA-FW-108-D	.PIN,LOCK	EA	1
191	40	PAFZZ	5315-00-013-7308	96906	MS24665-627	.PIN,COTTER 1/4	EA	1
191	41	PAFZZ	5315-01-199-2095	74410	XA-1016	.PIN,LOCK	EA	1
191	42	PBFZZ	5340-01-251-6446	74410	XA-FW-138	.HANDLE,MANUAL CONT	EA	1
191	43	PAFZZ	5315-00-839-5822	96906	MS24665-353	.PIN,COTTER 1/8 X 1	EA	1
191	44	PAFZZ	5315-00-209-7273	96906	MS24665-625	.PIN,COTTER 1/4 X 2	EA	1
191	45	PFOZZ	5365-01-367-1882	45152	1955880	SHIM	EA	1
191	46	PAOZZ	5310-01-150-5918	45152	110312A	NUT,SELF-LOCKING 3/4-10	EA	18
191	47	PAOZZ	5305-01-149-1934	45152	111320A	SCREW,CAP,FLANGED 3/4-10 X 2	EA	18

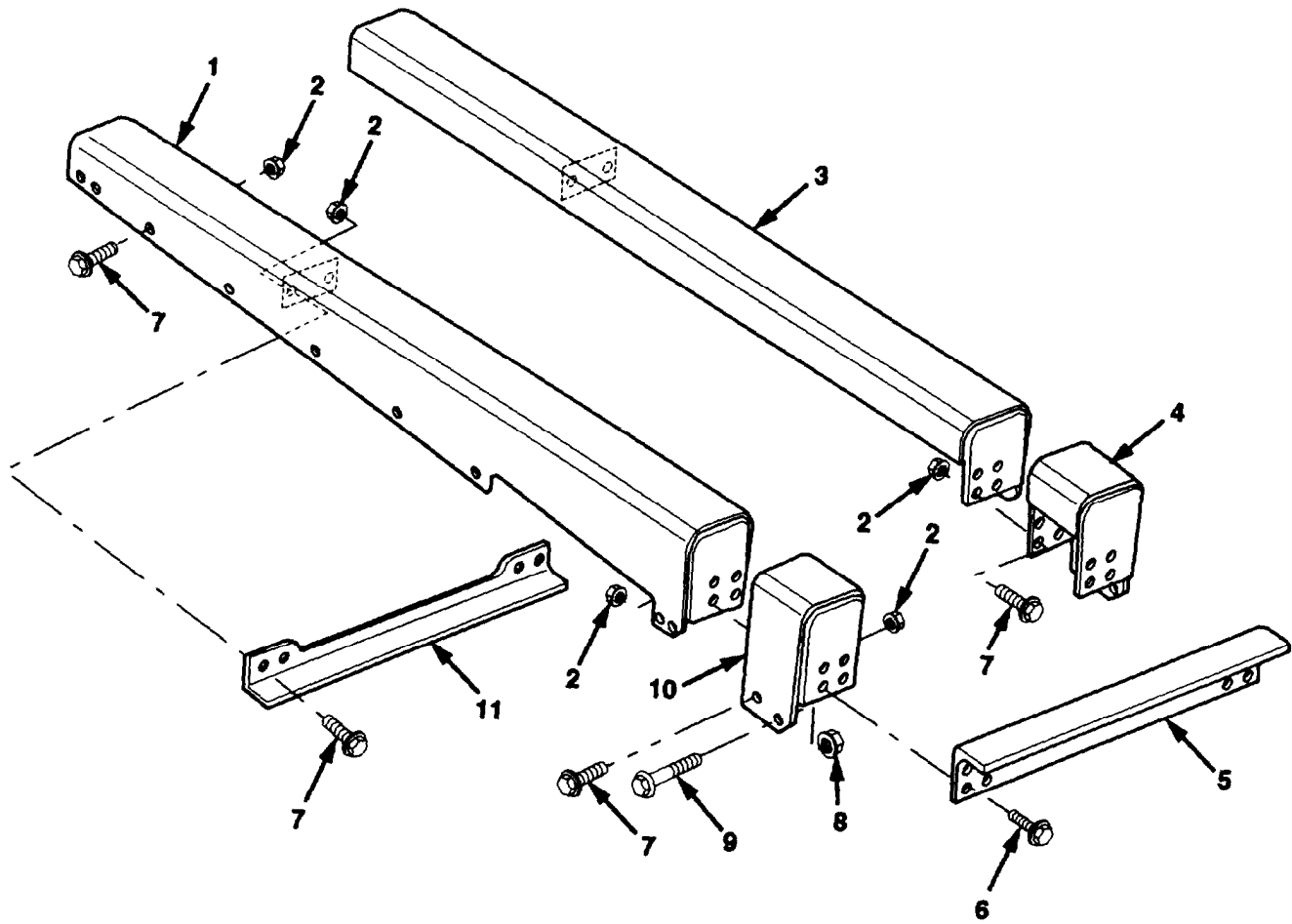

Figure 192. Fifth Wheel Ramps

Section II. REPAIR PARTS LIST

(1) ILLUSTRATION		(2)	(3)	(4)	(5)	(6)	(7)	(8)
(a) FIG NO.	(b) ITEM NO.	SMR CODE	NATIONAL STOCK NUMBER	CAGE	PART NUMBER	DESCRIPTION USABLE ON CODE	UM	QTY INC IN UNIT
						GROUP 1506 FIFTH WHEEL RAMPS		
192	1	PFOZZ	3990-01-338-6023	45152	180140W RH	RAMP,RH	EA	1
192	2	PAOZZ	5310-01-111-0645	45152	110311A	NUT,SELF-LOCKING 5/8-11	EA	36
192	3	PFOZZ	3990-01-338-6022	45152	180140W LH	RAMP,LH	EA	1
192	4	PFOZZ	5340-01-338-8023	45152	1801600W	EXTENSION,RAMP LH	EA	1
192	5	PBOZZ	5340-01-338-6926	45152	1804660	ANGLE,5TH WHL STOP	EA	1
192	6	PAOZZ	5306-01-156-5429	45152	115217A	BOLT,MACHINE,FLG 5/8-11 X 2	EA	8
192	7	PAOZZ	5306-01-106-7496	45152	111316A	BOLT,MACHINE 5/8-11 X 1 3/4	EA	28
192	8	PAOZZ	5310-01-150-5918	45152	110312A	NUT,SELF-LOCKING 3/4-10	EA	2
192	9	PAOZZ	5305-01-149-1934	45152	111320A	SCREW,CAP,FLANGED 3/4-10 X 2	EA	2
192	10	PFOZZ	5340-01-338-3927	45152	1801610W	EXTENSION,RAMP RH	EA	1
192	11	PFOZZ	5340-01-338-6925	45152	1801690	TIE RAMP,REAR	EA	1

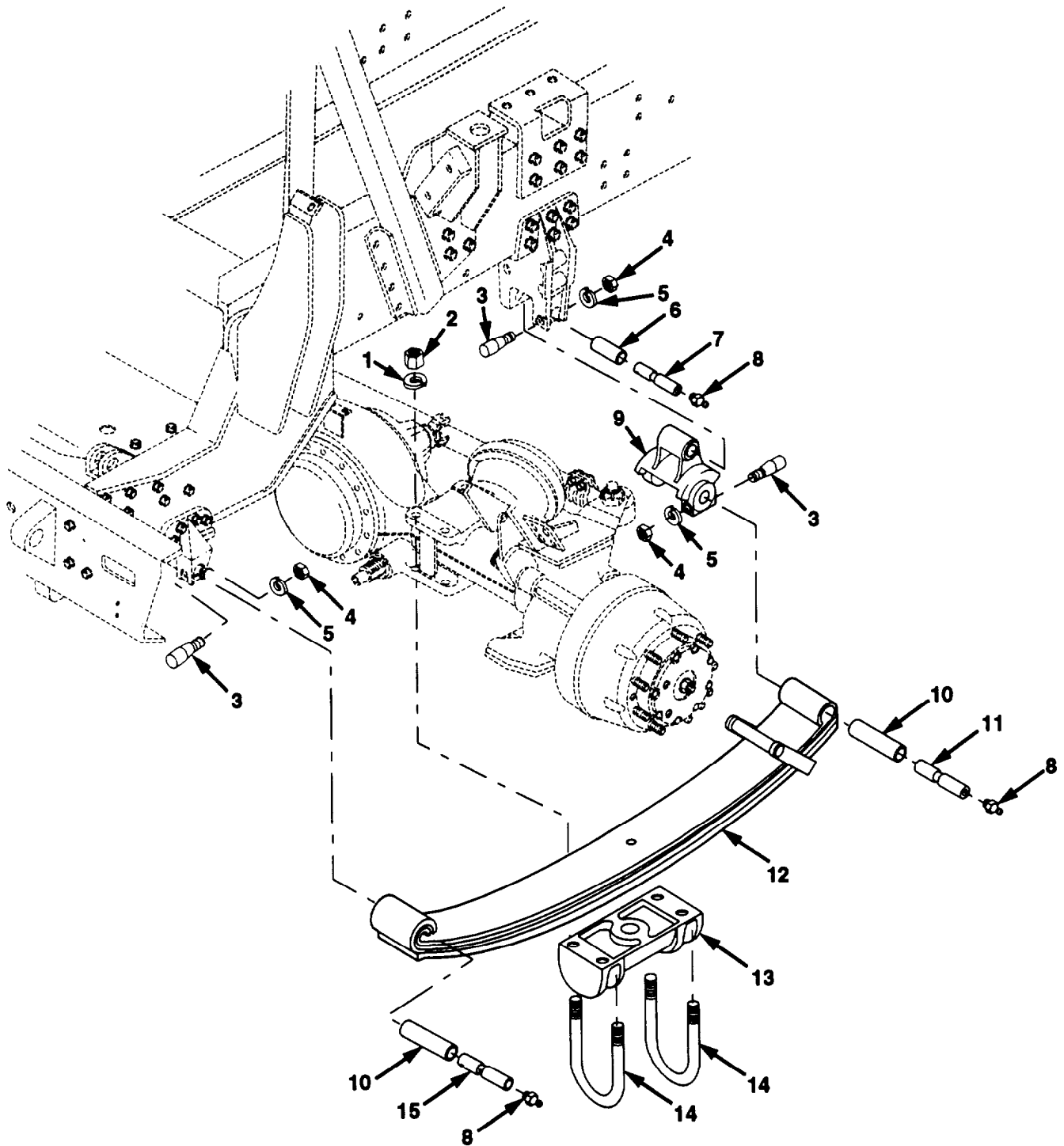

Figure 193. Spring Assembly

Section II. REPAIR PARTS LIST

(1) ILLUSTRATION		(2)	(3)	(4)	(5)	(6)	(7)	(8)
(a) FIG NO.	(b) ITEM NO.	SMR CODE	NATIONAL STOCK NUMBER	CAGE	PART NUMBER	DESCRIPTION USABLE ON CODE	UM	QTY INC IN UNIT
						GROUP 1601 SPRING ASSEMBLY		
193	1	PAFZZ	5310-01-345-9949	45152	1484FX	WASHER,LOCK 7/8	EA	8
193	2	PAFZZ	5310-00-763-8912	96906	MS51968-26	NUT,HEX 7/8-14	EA	8
193	3	PFFZZ	5306-01-065-6098	6N039	62	PIN/SPRING LOCK	EA	6
193	4	PAFZZ	5310-00-768-0318	96906	MS51967-14	NUT,HEX 1/2-13	EA	6
193	5	PAFZZ	5310-00-584-5272	96906	MS35338-48	WASHER,LOCK 1/2	EA	6
193	6	PFFZZ	3120-00-202-0685	45152	EE36884	BUSHING	EA	2
193	7	PFFZZ	5315-01-291-5727	45152	1582040	PIN,SPRING EYE	EA	2
193	8	PAOZZ	4730-00-050-4208	96906	MS15003-1	FITTING,LUBRICATION	EA	6
193	9	PBFZZ	2510-01-345-3976	45152	105503BU	SPRING LINK ASSY	EA	2
193	10	PFFZZ	5365-01-367-4683	14153	37567-5	BUSHING	EA	4
193	11	PFFZZ	5315-01-347-9332	45152	107487B	PIN,SPRING	EA	2
193	12	PAFZZ	2510-01-336-9608	0J898	37933	SPRING ASSEMBLY,LE	EA	2
193	13	PBFZZ	5340-01-345-6584	45152	1890230	SHOE,SPRING	EA	2
193	14	PAFZZ	5306-01-345-9924	45152	1890770	U-BOLT	EA	4
193	15	PFFZZ	5315-01-354-0395	45152	1936890	PIN,GROOVED	EA	2

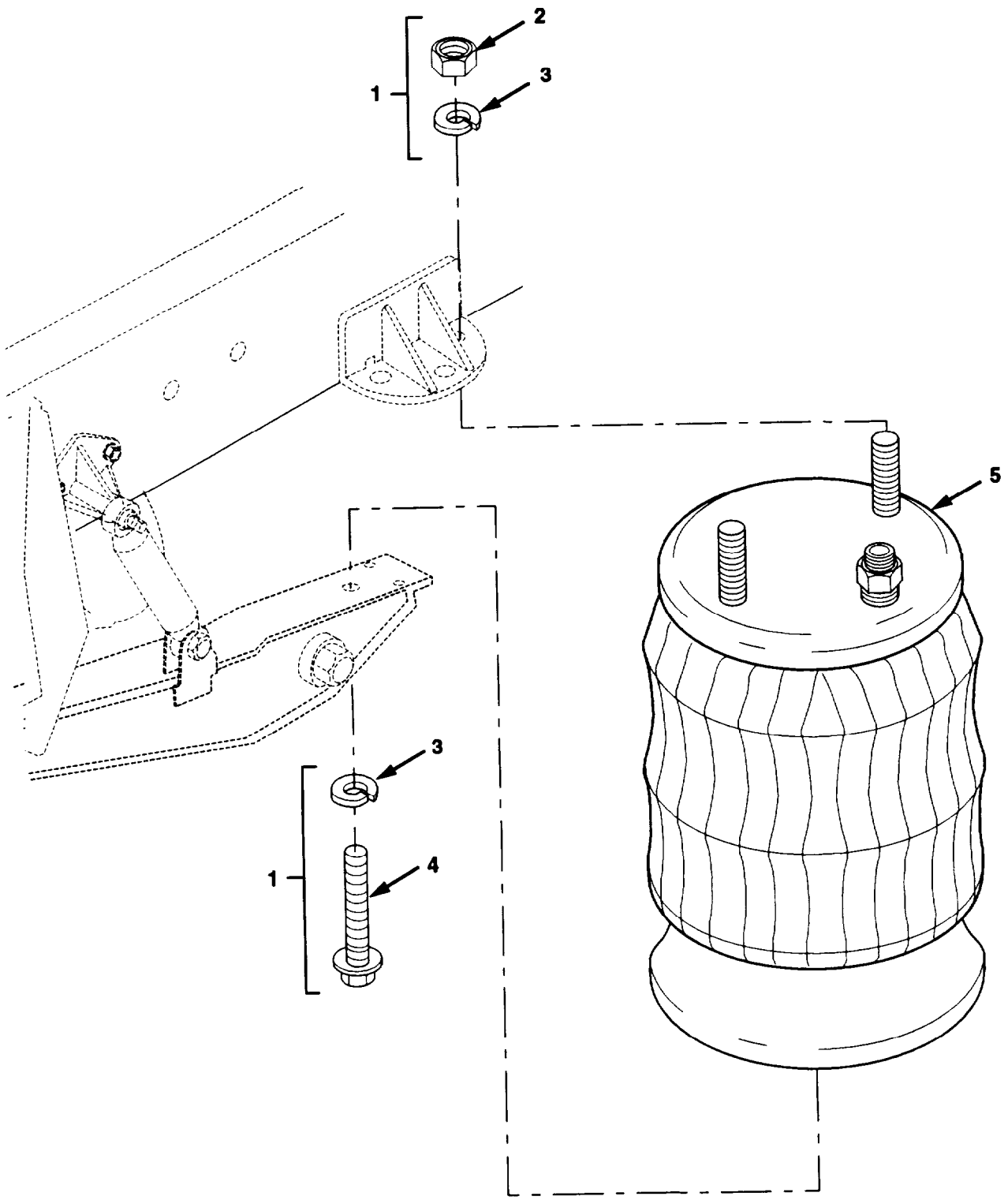

Figure 194. Air Spring Assembly

Section II. REPAIR PARTS LIST

(1) ILLUSTRATION		(2)	(3)	(4)	(6)		(7)	(8)
(a) FIG NO.	(b) ITEM NO.	SMR CODE	NATIONAL STOCK NUMBER	CAGE	PART NUMBER	DESCRIPTION	USABLE ON CODE	QTY INC IN UNIT
						GROUP 1601 AIR SPRING ASSEMBLY		
194	1	PAOZZ	2510-01-345-1642	0F5L2	A-10284	BOLT ASSY,AIR SPRG		EA 6
194	2	XAOZZ	- - -	0F5L2	SA-1300-4	.NUT,HEX 1/2-13		EA 2
194	3	XAOZZ	- - -	0F5L2	SA-1600-4	.WASHER,LOCK 1/2		EA 4
194	4	XAOZZ	- - -	0F5L2	SA-1000-3	.SCREW,CAP 1/2-13 X 1 1/4		EA 2
194	5	PAOZZ	2510-01-337-4119	0F5L2	C-10443	SPRING,AIR,REAR		EA 6

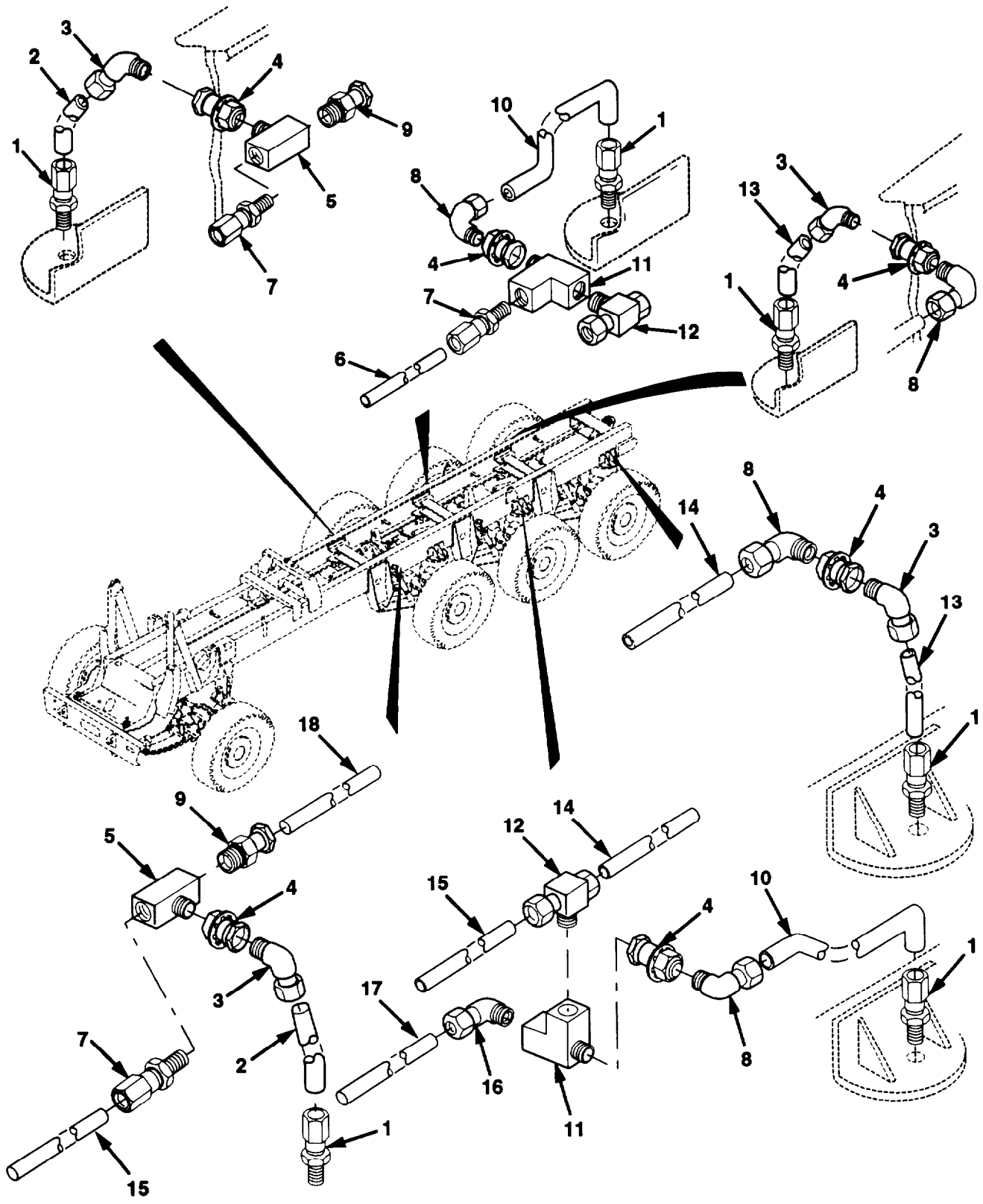

Figure 195. Suspension Air Lines and Fittings

Section II. REPAIR PARTS LIST

(1) ILLUSTRATION		(2)	(3)	(4)	(5)	(6)	(7)	(8)
(a) FIG NO.	(b) ITEM NO.	SMR CODE	NATIONAL STOCK NUMBER	CAGE	PART NUMBER	DESCRIPTION USABLE ON CODE	UM	QTY INC IN UNIT
						GROUP 1601 SUSPENSION AIR LINES AND FITTINGS		
195	1	PAOZZ	4730-01-096-2507	79470	1468X10X12	ADAPTER,STRAIGHT	EA	6
195	2	MOOZZ	- - -	45152	31271AX-11	TUBING,NYLON MAKE FROM PART NUMBER CPR104420-4, CAGE 19207, APPROXIMATELY 11 INCHES LONG.	EA	2
195	3	PFOZZ	4730-01-096-0574	30327	4-474-F-10X08	ELBOW,PIPE TO TUBE	EA	4
195	4	PAOZZ	4730-00-407-0571	30327	129-B-08X24	COUPLING,PIPE	EA	6
195	5	PFOZZ	4730-01-164-3345	79470	3600X8	TEE,PIPE	EA	2
195	6	MOOZZ	- - -	45152	23323FX-12	TUBING,NYLON MAKE FROM PART NUMBER 246115, CAGE 06853, APPROXIMATELY 12 INCHES LONG.	EA	1
195	7	PAOZZ	4730-01-096-9127	93061	68NTA-6-8	ADAPTER,STRAIGHT	EA	3
195	8	PFOZZ	4730-01-102-4123	81343	10-8 100202BA	ELBOW,MALE	EA	4
195	9	PAOZZ	4730-01-061-4945	09505	4-468-F-10X08	ADAPTER,STRAIGHT	EA	2
195	10	MOOZZ	- - -	45152	31271AX-16	TUBING,NYLON MAKE FROM PART NUMBER CPR104420-4, CAGE 19207, APPROXIMATELY 16 INCHES LONG.	EA	2
195	11	PFOZZ	4730-01-095-2034	93061	2225P-8	TEE,PIPE	EA	2
195	12	PFOZZ	4730-01-291-8484	93061	272NTA-10-8	TEE,PIPE TO TUBE	EA	2
195	13	MOOZZ	- - -	45152	31271AX-9	TUBING,NYLON MAKE FROM PART NUMBER CPR104420-4, CAGE 19207, APPROXIMATELY 9 INCHES LONG.	EA	2
195	14	MOOZZ	- - -	45152	31271AX-72	TUBING,NYLON MAKE FROM PART NUMBER CPR104420-4, CAGE 19207, APPROXIMATELY 72 INCHES LONG.	EA	1
195	15	MOOZZ	- - -	45152	31271AX-48	TUBING,NYLON MAKE FROM PART NUMBER CPR104420-4, CAGE 19207, APPROXIMATELY 48 INCHES LONG.	EA	1
195	16	PFOZZ	4730-00-143-9282	93061	269NTA-6-8	ELBOW,PIPE TO TUBE	EA	1
195	17	MOOZZ	- - -	45152	23323FX-14	TUBING,NYLON MAKE FROM PART NUMBER 246115, CAGE 06853, APPROXIMATELY 14 INCHES LONG.	EA	1
195	18	MOOZZ	- - -	45152	23323FX-60	TUBING,NYLON MAKE FROM PART NUMBER 246115, CAGE 06853, APPROXIMATELY 60 INCHES LONG.	EA	1

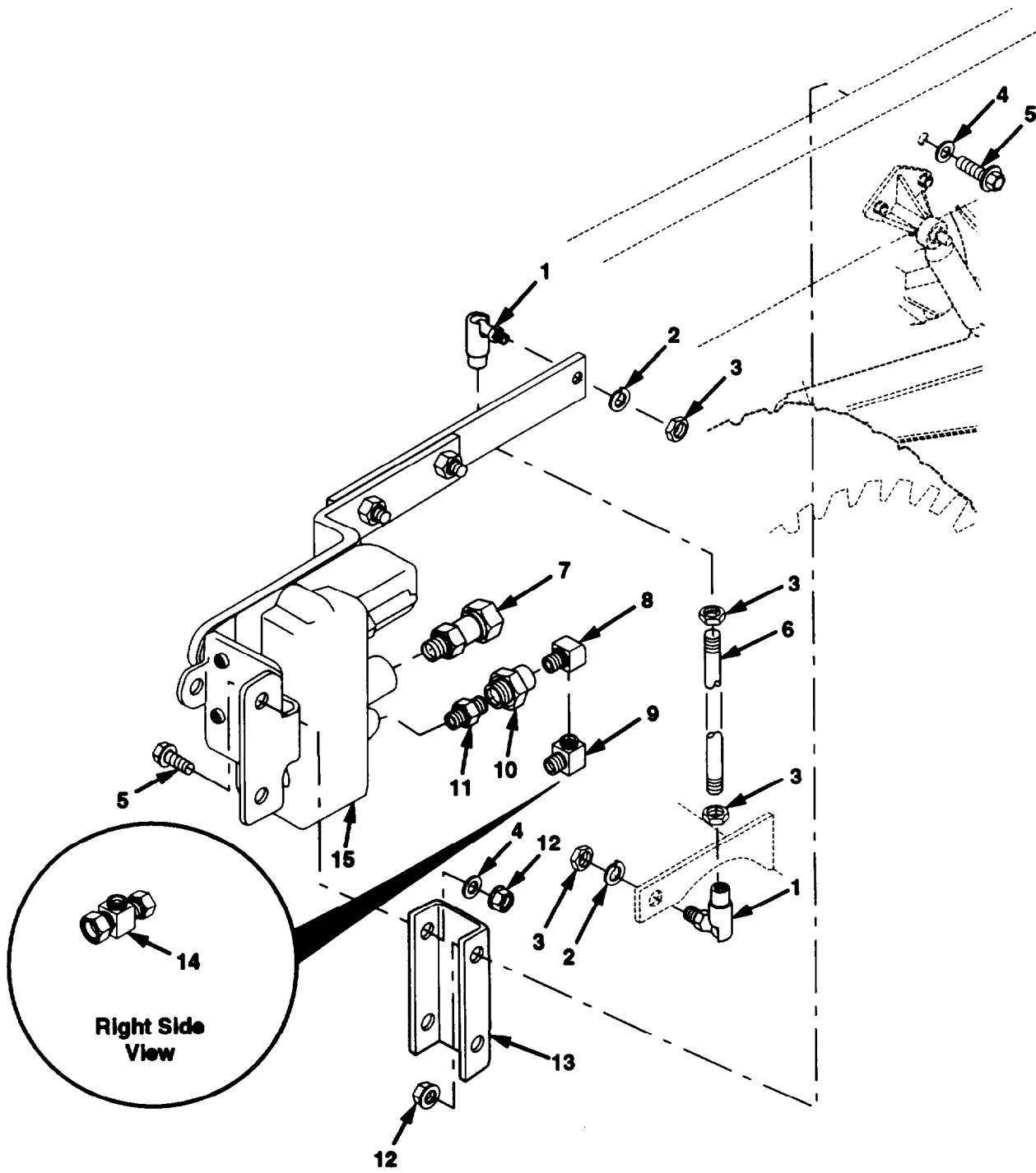

Figure 196. Height Control Valves

Section II. REPAIR PARTS LIST

(1) ILLUSTRATION		(2)	(3)	(4)	(5)	(6)	(7)	(8)
(a) FIG NO.	(b) ITEM NO.	SMR CODE	NATIONAL STOCK NUMBER	CAGE	PART NUMBER	DESCRIPTION USABLE ON CODE	UM	QTY INC IN UNIT
						GROUP 1601 HEIGHT CONTROL VALVES		
196	1	PAOZZ	3040-00-125-9315	71000	A1002	JOINT,BALL	EA	4
196	2	PAOZZ	5310-00-582-5965	96906	MS35338-44	WASHER,LOCK, 1/4	EA	4
196	3	PAOZZ	5310-01-119-1439	45152	378AX1	NUT,PLAIN,HEXAGON 1/4-28	EA	8
196	4	PAOZZ	5310-00-809-4058	96906	MS27183-10	WASHER,FLAT 1/4	EA	6
196	5	PAOZZ	5305-01-337-9120	45152	1754140	SCREW,CAP,FLANGED 1/4-20 X 1	EA	6
196	6	PAOZZ	- - -	45152	2025500	ROD	EA	2
196	7	PAOZZ	4730-01-134-0854	93061	68NTA-6-2	ADAPTER,STRAIGHT	EA	2
196	8	PFOZZ	4730-00-639-9730	79470	340032	ELBOW,PIPE	EA	2
196	9	PFOZZ	4730-01-134-1278	79470	1469X6X2	ELBOW,PIPE TO TUBE	EA	1
196	10	PFOZZ	4730-00-287-1614	15434	S1059	COUPLING,PIPE	EA	2
196	11	PFOZZ	4730-00-278-3721	79470	3325X2	NIPPLE,PIPE	EA	2
196	12	PAOZZ	5310-01-346-9445	45152	1600460	NUT,SELF-LOCKING 1/4-20	EA	6
196	13	PFOZZ	5340-01-377-9339	45152	2018500	BRACKET,VALVE,LH (LEFT HAND ONLY)	EA	1
196	14	PFOZZ	4730-01-134-3569	79470	1472X6X6X2	TEE,PIPE TO TUBE	EA	1
196	15	PAOZZ	4820-01-346-6206	6N039	AK-119	VALVE,HEIGHT CNTRL	EA	2

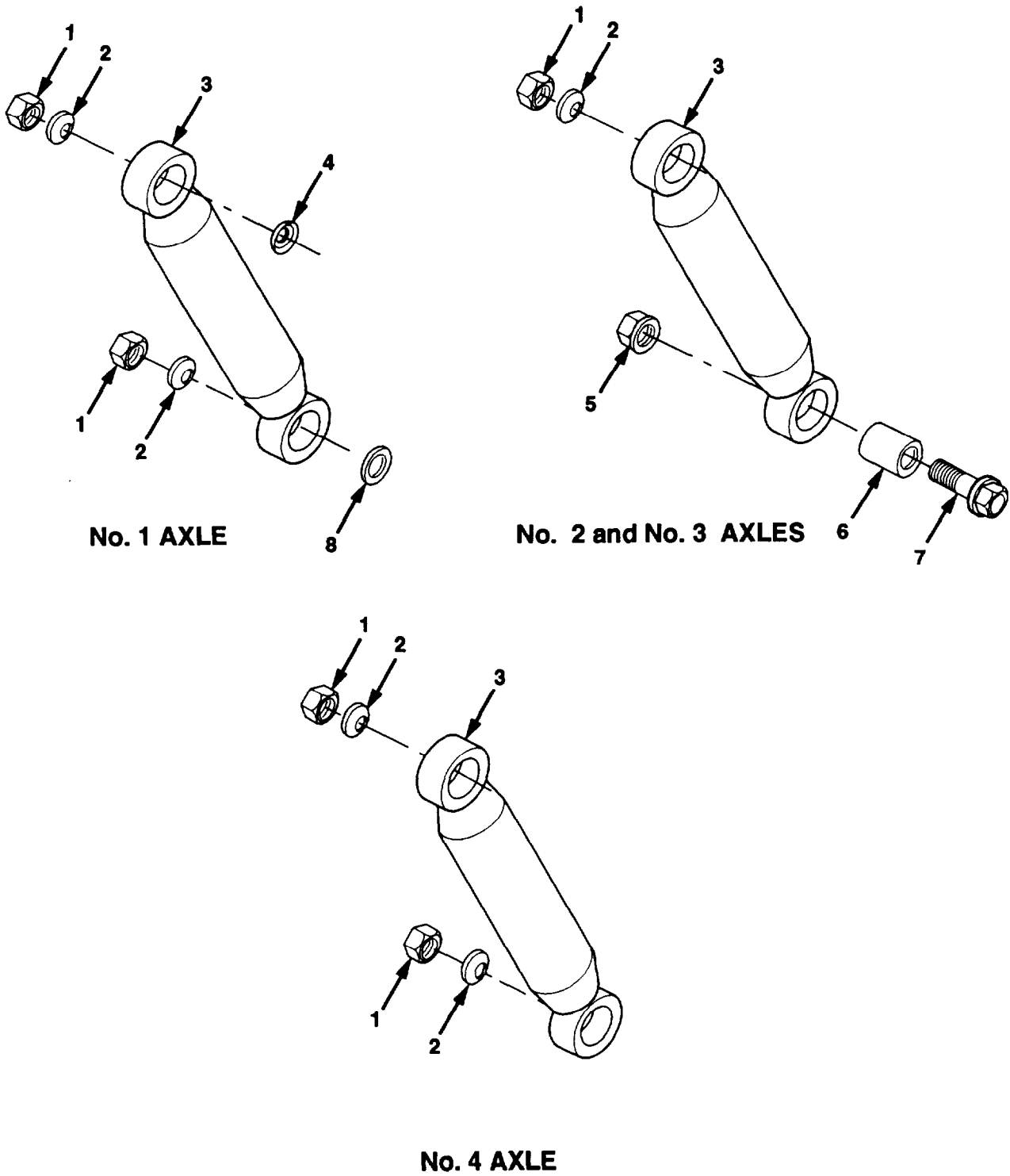
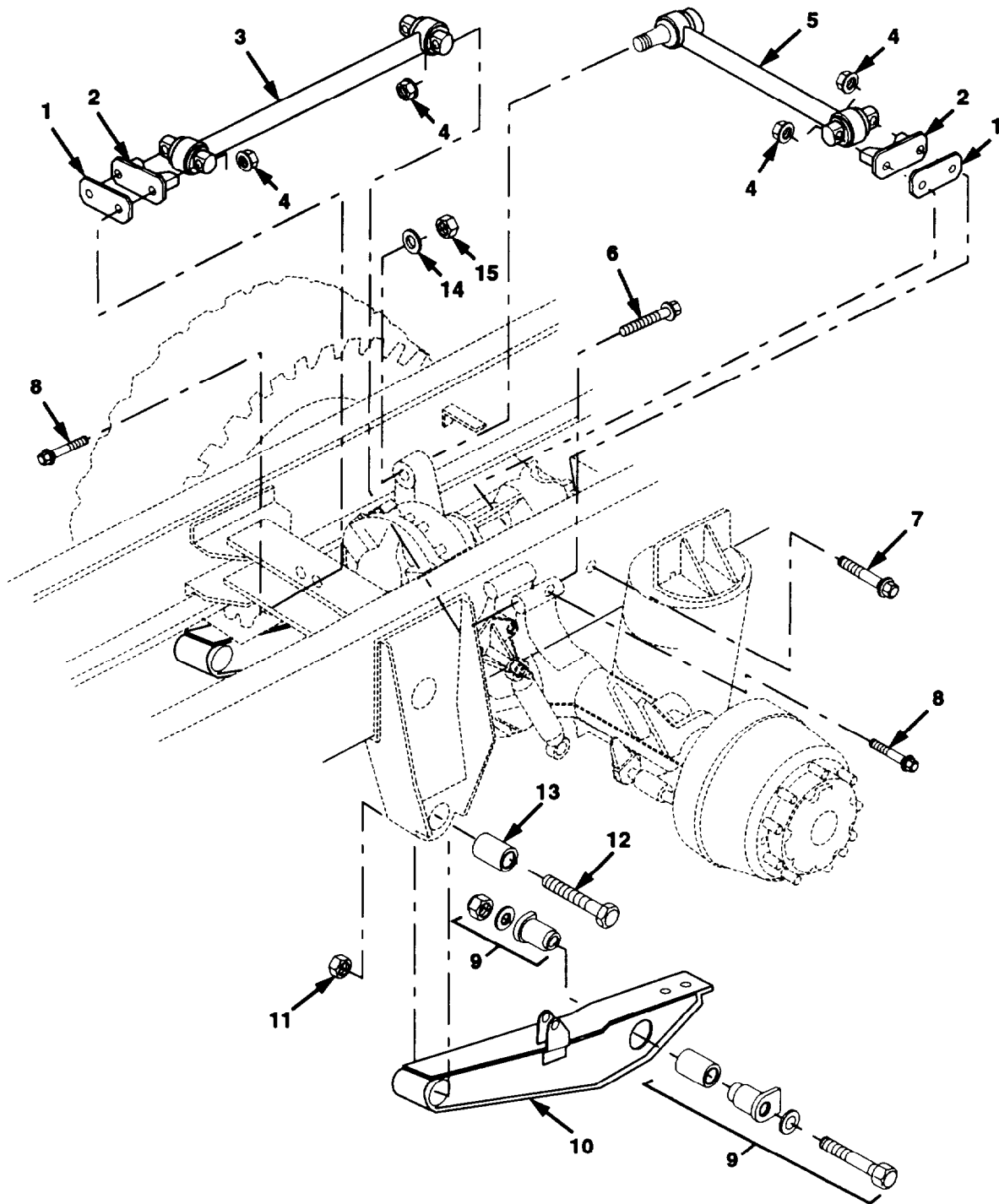

Figure 197. Shock Absorbers

Section II. REPAIR PARTS LIST

(1) ILLUSTRATION		(2)	(3)	(4)	(5)	(6)	(7)	(8)
(a) FIG NO.	(b) ITEM NO.	SMR CODE	NATIONAL STOCK NUMBER	CAGE	PART NUMBER	DESCRIPTION USABLE ON CODE	UM	QTY INC IN UNIT
						GROUP 1604 SHOCK ABSORBERS		
197	1	PAOZZ	5310-00-269-6340	83299	399K49	NUT,SELF-LOCKING,HE 3/4-10	EA	12
197	2	PAOZZ	5330-00-585-5961	76110	401750	WASHER,RETAINER	EA	12
197	3	PAOZZ	2510-01-336-9998	0F5L2	A-11954	ABSORBER,SHOCK	EA	8
197	4	PAOZZ	5310-00-827-7082	76110	401752	WASHER	EA	2
197	5	PAOZZ	5310-01-150-5918	45152	110312A	NUT,SELF-LOCKING 3/4-10	EA	4
197	6	PAOZZ	3120-01-344-5596	45152	1884780	BUSHING	EA	4
197	7	PAOZZ	5305-01-152-4223	45152	1337430	SCREW,CAP 3/4-10 X 4	EA	4
197	8	PAOZZ	5310-01-420-1971	45152	49919-A	WASHER	EA	2



NO. 2 SUSPENSION

Figure 198. Torque Rods and Rear Suspension (Sheet 1 of 3)

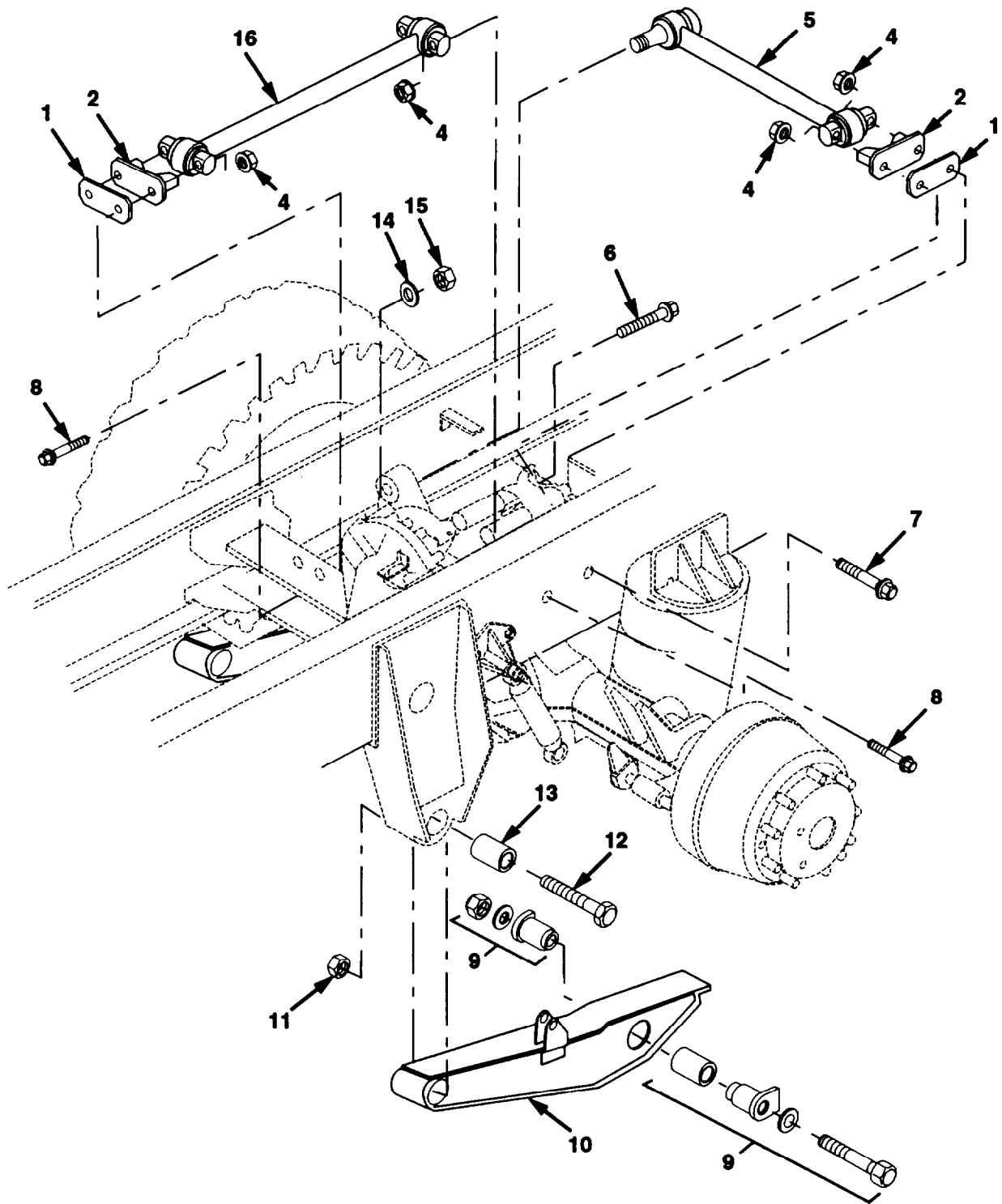

NO. 3 SUSPENSION

Figure 198. Torque Rods and Rear Suspension (Sheet 2 of 3)

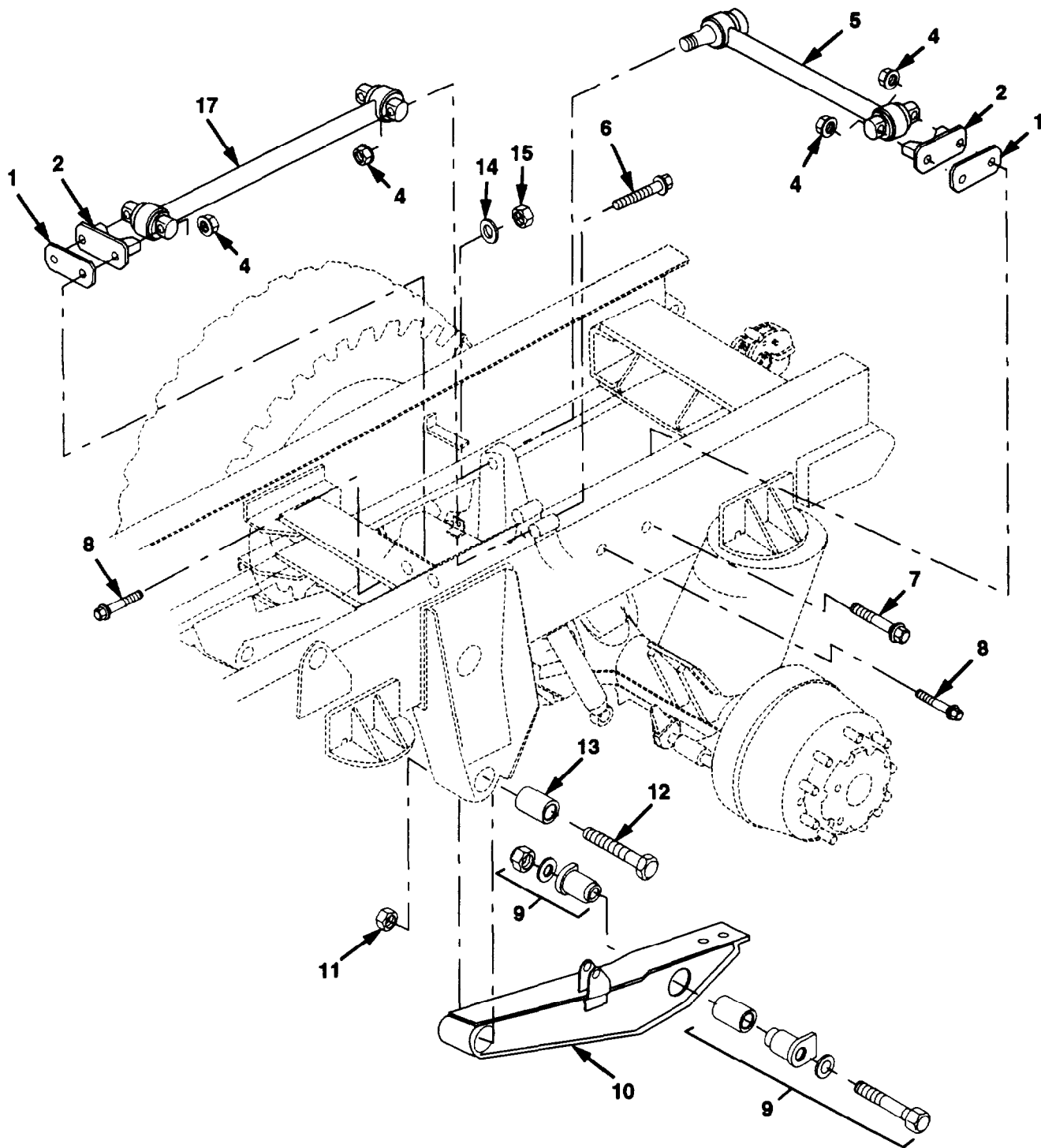

NO. 4 SUSPENSION

Figure 198. Torque Rods and Rear Suspension (Sheet 3 of 3)

Section II. REPAIR PARTS LIST

(1) ILLUSTRATION		(2)	(3)	(4)	(5)	(6)	(7)	(8)
(a) FIG NO.	(b) ITEM NO.	SMR CODE	NATIONAL STOCK NUMBER	CAGE	PART NUMBER	DESCRIPTION USABLE ON CODE	UM	QTY INC IN JNIT
						GROUP 1605 TORQUE RODS AND REAR SUSPENSION		
198	1	PPFZZ	5365-01-156-0026	45152	59808BX	SPACER	EA	1
198	2	PPFZZ	2510-01-153-2738	28158	BE-22186	BRACKET,FRONT	EA	6
198	3	PBFZZ	2530-01-344-9426	0F5L2	C-10289-4	ROD,TORQUE NO. 2	EA	1
198	4	PAFZZ	5310-01-111-0645	45152	110311A	NUT,SELF-LOCKING 5/8-11	EA	18
198	5	PBFZZ	2530-01-345-3020	0F5L2	C-10288-2	ROD,TORQUE NO. 2, 3, AND 4	EA	3
198	6	PAFZZ	5306-01-171-5897	45152	123341A	BOLT,MACHINE 5/8-11 X 4	EA	6
198	7	PAFZZ	5305-01-344-4321	45152	1399990	SCREW,CAP,FLANGED 5/8-11 X 5 1/2	EA	3
198	8	PAFZZ	5305-01-150-4830	45152	111453A	SCREW,CAP,FLANGED 5/8-11 X 5	EA	9
198	9	PAFZZ	- - -	0F5L2	A-11784	BOLT KIT,BEAM HGR NO. 2, 3, AND 4	EA	3
198	10	PAFZZ	- - -	0F5L2	D-11952-1	BEAM,LEFT HAND NO. 2 AND 3	EA	2
198	10	PAFZZ	- - -	0F5L2	D-11952-2	BEAM,RIGHT HAND NO. 2 AND 3	EA	2
198	10	PAFZZ	- - -	0F5L2	D-12140	BEAM,LEFT HAND NO. 4	EA	2
198	11	KFFZZ	- - -	0F5L2	SA-8900-7	NUT,LOCK 1 1/8-7, PART OF KIT P/N A-5332	EA	3
198	12	KFFZZ	- - -	0F5L2	SA-1000-34	BOLT 1 1/8-7 X 8 1/2, PART OF KIT P/N A-5332	EA	3
198	13	KFFZZ	- - -	0F5L2	A-2068-2	LINER PART OF KIT P/N A-5332	EA	3
198	14	PAFZZ	5310-00-092-6831	28158	AE30574	WASHER	EA	3
198	15	PAFZZ	5310-00-997-6903	96906	MS35691-93	NUT,LOCK 1 1/4-12	EA	3
198	16	PBFZZ	2530-01-356-4750	0F5L2	C-10289-3	ROD,TORQUE NO. 3 AXLE	EA	1
198	17	PPFZZ	2530-01-346-4614	0FSL2	C-10289-2	ROD,TORQUE NO. 4	EA	1

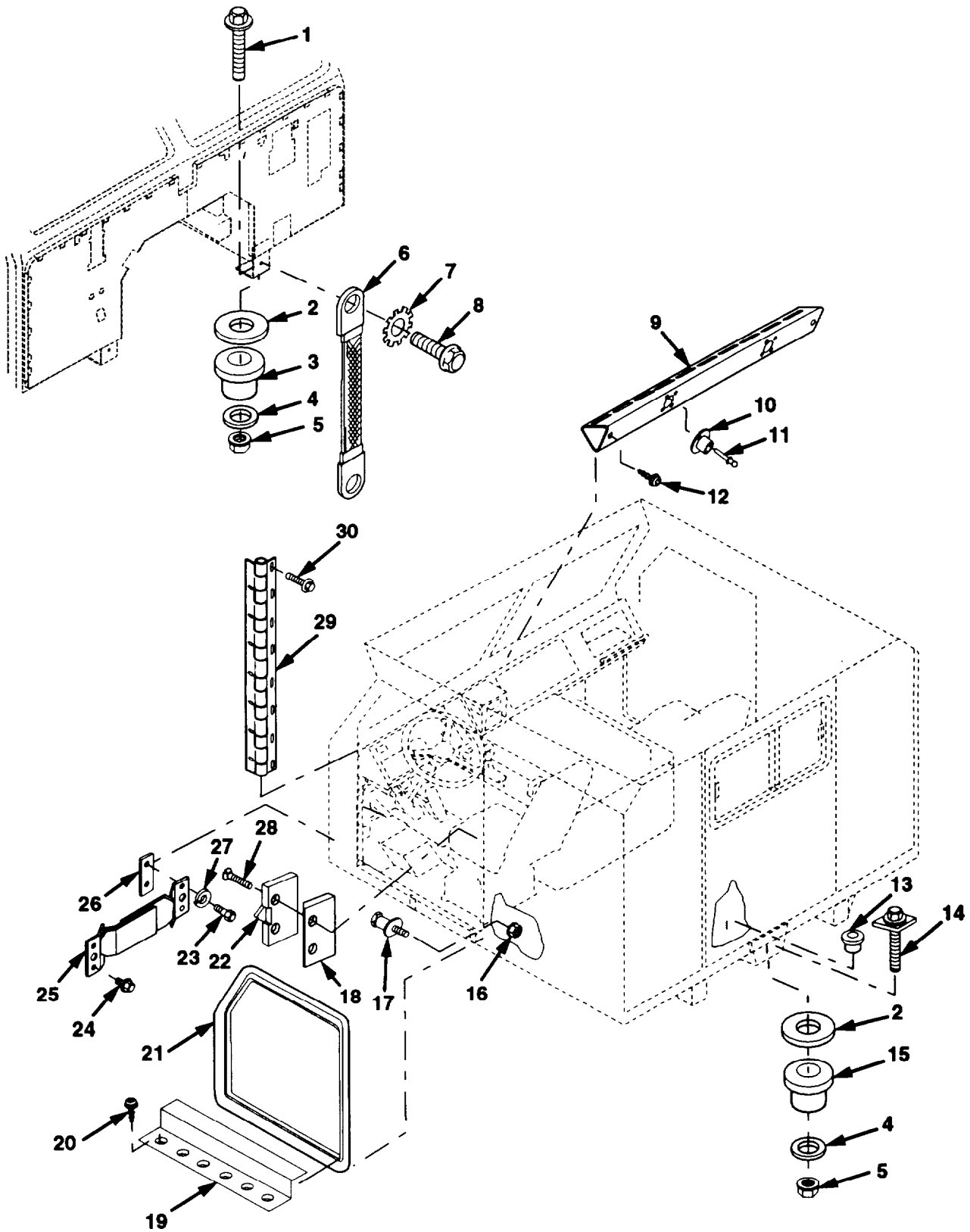

Figure 199. Cab Assembly (Sheet 1 of 2)

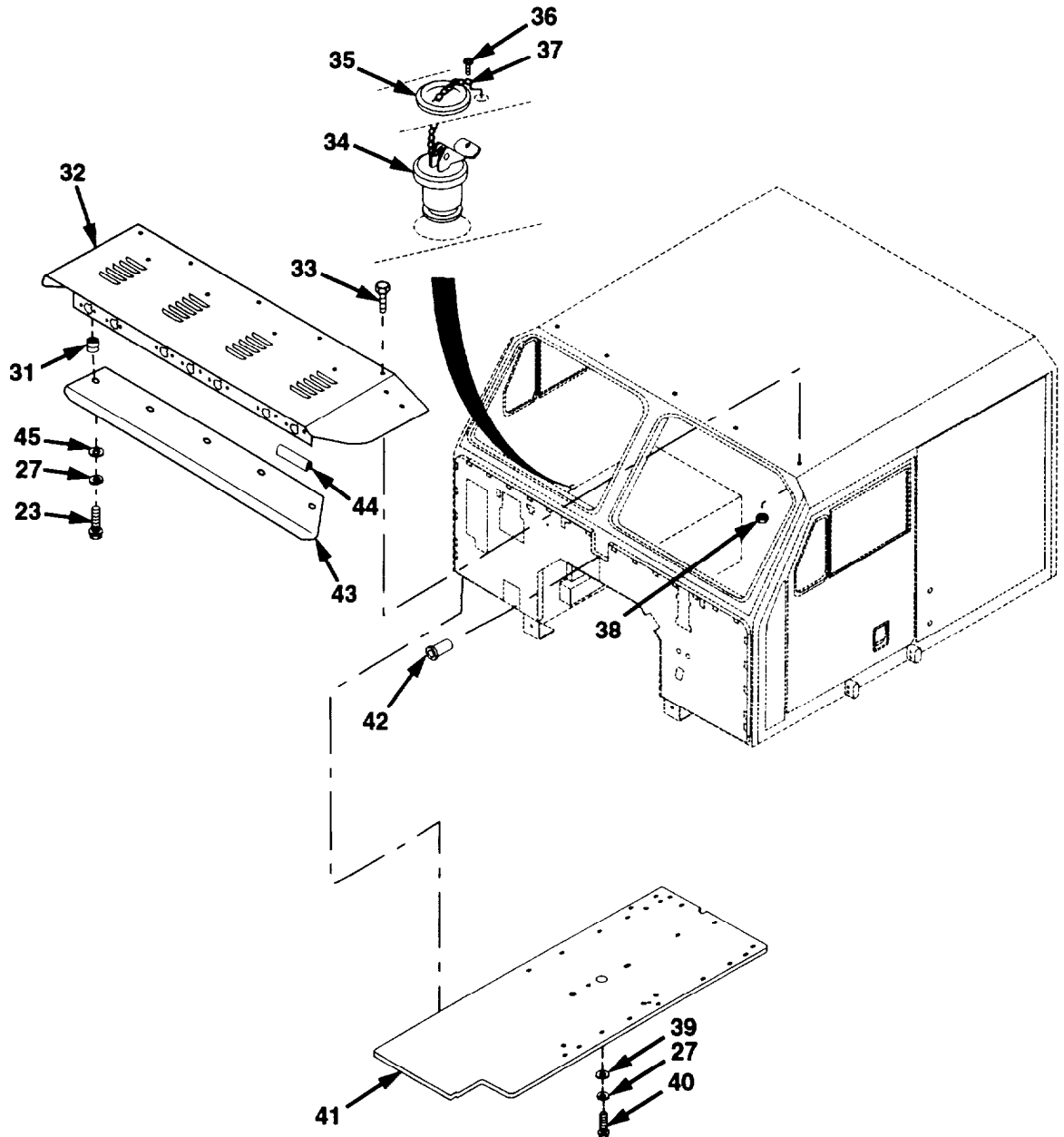

Figure 199. Cab Assembly (Sheet 2 of 2)

Section II. REPAIR PARTS LIST

(1) ILLUSTRATION		(2)	(3)	(4)	(5)	(6)	(7)	(8)
(a) FIG. NO.	(b) ITEM NO.	SMR CODE	NATIONAL STOCK NUMBER	CAGE	PART NUMBER	DESCRIPTION USABLE ON CODE	UM	QTY INC IN UNIT
						GROUP 1801 CAB ASSEMBLY		
199	1	PAOZZ	5306-01-171-5897	45152	123341A	BOLT,MACHINE 5/8-11 X 4	EA	2
199	2	PAOZZ	5310-01-144-1652	45152	104492A	WASHER,FLAT	EA	4
199	3	PFOZZ	5340-01-308-3876	11083	518433	MOUNT,RESILIENT	EA	2
199	4	PAOZZ	5310-01-061-7451	45152	7953-G	WASHER,FLAT	EA	4
199	5	PAOZZ	5310-01-111-0645	45152	110311A	NUT,SELF-LOCKING 5/8-11	EA	4
199	6	PFOZZ	5999-01-336-9216	45152	1660500	STRAP,ELECTRICAL GR	EA	1
199	7	PAOZZ	5310-00-061-1258	96906	MS45904-76	WASHER,LOCK 3/8	EA	1
199	8	PAOZZ	5306-01-287-5714	52167	WC0412PB	BOLT,MACHINE 3/8-16 X 1	EA	1
199	9	PFOZZ	2510-01-155-7876	45152	1317660W	PLENUM ASSY,DEFROST	EA	2
199	10	PFOZZ	2910-01-152-7770	24232	513062	NOZZLE,DEFROSTER	EA	4
199	11	PAOZZ	5320-01-083-3255	05693	AAPQ-64	RIVET,BLIND	EA	8
199	12	PAOZZ	5305-01-274-0028	93907	234 86500-382	SCREW,TAPPING,THD 1/4-20 X 3/4	EA	6
199	13	PAOZZ	5340-01-155-8040	28520	DP-1250-2740	PLUG,HOLE	EA	1
199	14	PAOZZ	5306-01-171-5897	45152	123341A	BOLT,MACHINE	EA	2
199	15	PFOZZ	5340-01-160-5937	76005	CB-1124-2	MOUNT,RESILIENT	EA	2
199	16	PAOZZ	5310-01-161-9123	82465	37331	NUT,FLANGED 7/16-14	EA	2
199	17	PFOZZ	5315-01-152-7769	19220	400-52	PIN,STRIKER	EA	2
199	18	PAOZZ	5310-01-157-0894	45152	128757A	NUT,STRIP	EA	2
199	19	PFOZZ	5340-01-353-5412	45152	1855870	GUARD,DOOR SEAL	EA	2
199	20	PAOZZ	5305-00-432-4203	96906	MS51861-47	SCREW,TAPPING 10-16 x 3/4	EA	14
199	21	MOOZZ	- - -	45152	125865A-172	SEAL,NONMETALLIC MAKE FROM PART NUMBER 75001366, CAGE 78175, APPROXIMATELY 172 INCHES LONG.	EA	2
199	22	PFOZZ	2510-01-039-4396	98882	70-7-1	GUIDE,DOVETAIL,MALE	EA	2
199	23	PAOZZ	5305-00-068-0502	96906	MS90725-6	SCREW,CAP,HEX 1/4-20 X 3/4	EA	9
199	24	PAOZZ	5305-01-157-5624	45152	1324510	SCREW,TAPPING 5/16-18 X 3/4	EA	4
199	25	PAOZZ	2510-01-152-7768	45152	1341040	STRAP,DOOR	EA	2
199	26	PFOZZ	5365-01-160-4736	45152	1348960	SPACER,PLATE	EA	2
199	27	PAOZZ	5310-00-582-5965	96906	M535338-44	WASHER,LOCK, 1/4	EA	38
199	28	PAOZZ	5305-01-082-8236	45152	1364250	SCREW,SELF-LOCKING 1/4-20 X 3/4	EA	4
199	29	PFOZZ	2510-01-355-0542	45152	1788750	HINGE,DOOR	EA	2
199	30	PAOZZ	5306-01-156-8678	45152	115305A	BOLT,SELF-LOCKING 5/16-18 X 1	EA	46
199	31	PAOZZ	5325-01-394-2414	78276	ALS7-420-165	INSERT,THREADED 1/4-20	EA	5

Section II. REPAIR PARTS LIST

(1) ILLUSTRATION		(2)	(3)	(4)	(5)	(6) DESCRIPTION	(7)	(8)
(a) FIG NO.	(b) ITEM NO.	SMR CODE	NATIONAL STOCK NUMBER	CAGE	PART NUMBER	USABLE ON CODE	UM	QTY INC IN UNIT
						GROUP 1801 CAB ASSEMBLY		
199	32	PFOZZ	2540-01-416-3270	45152	2081820W	VISOR ASSEMBLY,SUN	EA	1
199	33	PAOZZ	5305-01-344-8899	45152	1606140	SCREW,CAP,FLANGED 1/4-20 X 3/4	EA	29
199	34	PFOZZ	5340-01-355-4841	59647	51009	PLUG,DRAIN	EA	1
199	35	PAOZZ	5325-00-882-4438	70485	2804	GROOMET,NONMETALLIC	EA	1
199	36	PAOZZ	5305-01-353-8270	45152	1755820	SCREW,TAPPING #10-24 x 1/2	EA	1
199	37	MOOZZ	- - -	45152	1342FX-6	CHAIN,WELDLESS MAKE FROM PART NUMBER 75014-32, CAGE 46156, APPROXIMATELY 6 INCHES LONG.	EA	1
199	38	PAOZZ	5310-01-346-9445	45152	1600460	NUT,SELF-LOCKING 1/4-20	EA	15
199	39	PAOZZ	5310-00-809-4058	96906	MS27183-10	WASHER,FLAT 1/4	EA	29
199	40	PAOZZ	5305-00-225-3843	80204	B1821BH025C100N	SCREW,CAP,HEX 1/4-20 X 1	EA	29
199	41	PFOZZ	2510-01-356-2688	45152	1948440W	PANEL ASSEMBLY,RH	EA	1
199	42	PAOZZ	5325-01-394-2418	78276	ALS7-518-312	INSERT,THREAD 5/16-18	EA	4
199	43	PFOZZ	5340-01-416-0499	45152	2150630	PLATE,COVER	EA	1
199	44	MOOZZ	- - -	45152	26947BX-3	MOLDING,QUICKEDGE MAKE FROM PART NUMBER 75000317, CAGE 78175, APPROXIMATELY 3 INCHES LONG.	EA	1
199	45	PAOZZ	5310-00-809-4058	96906	MS27183-10	WASHER,FLAT 1/4	EA	5

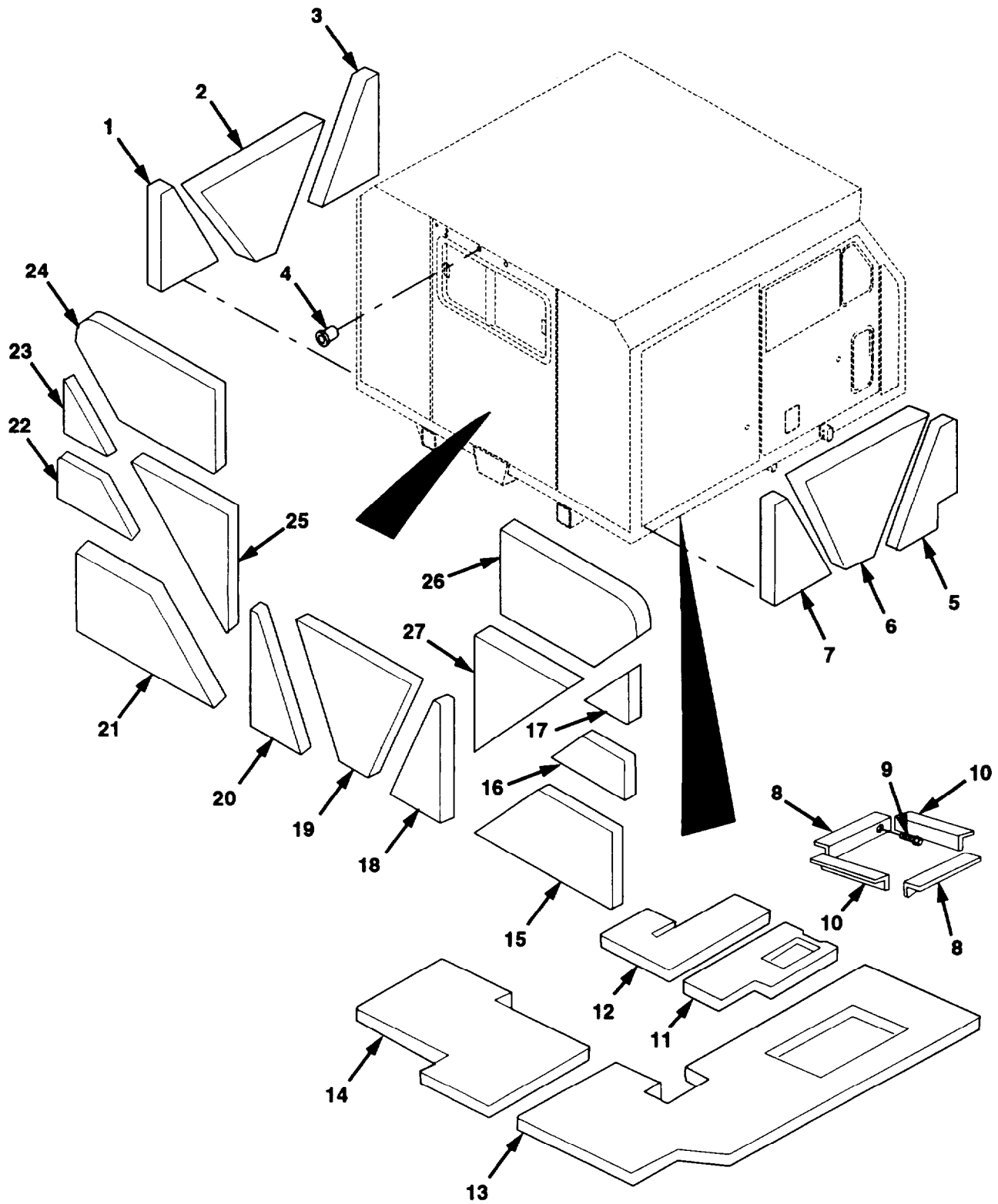

Figure 200. Cab Insulation (Sheet 1 of 4)

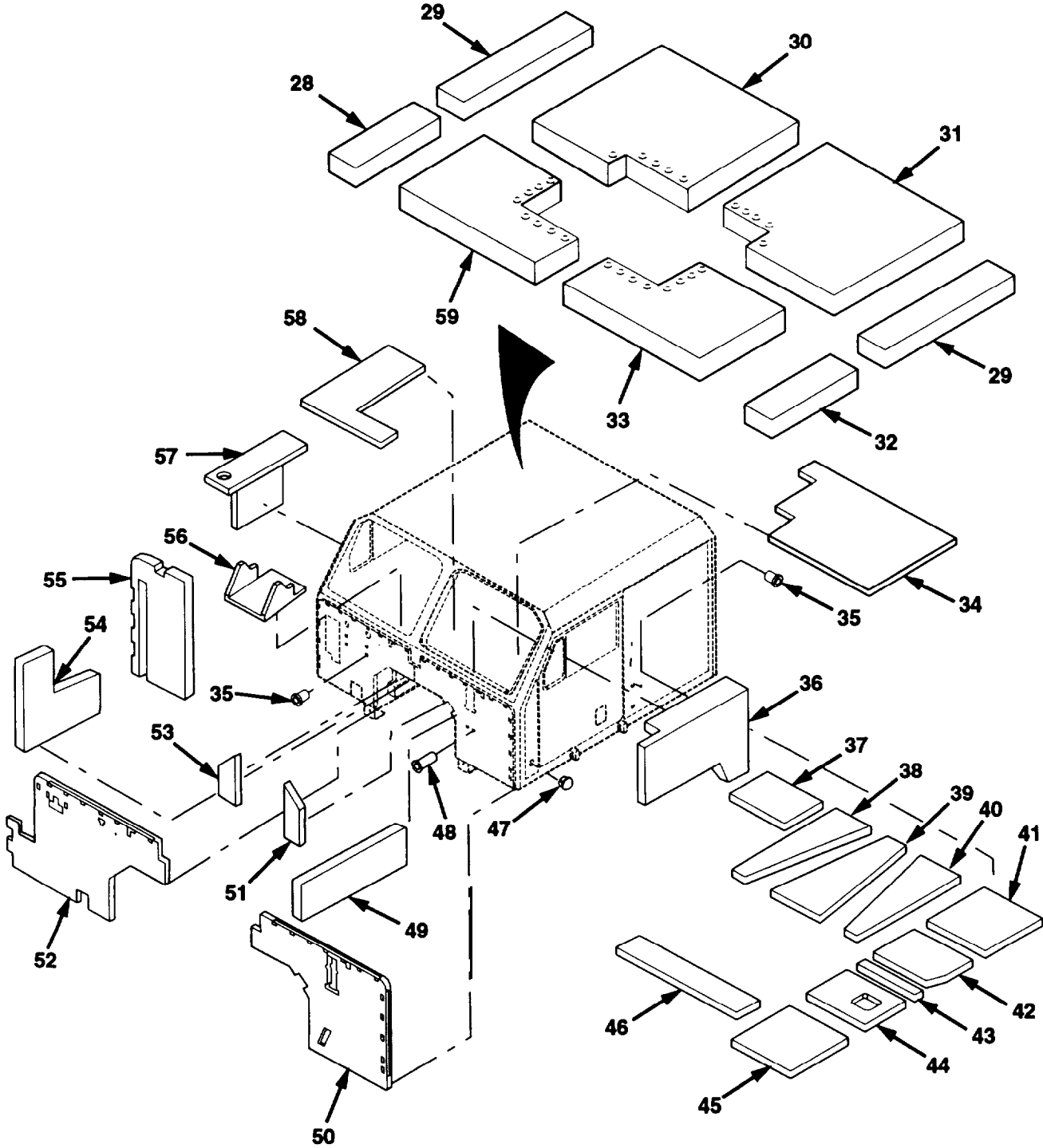

Figure 200. Cab Insulation (Sheet 2 of 4)

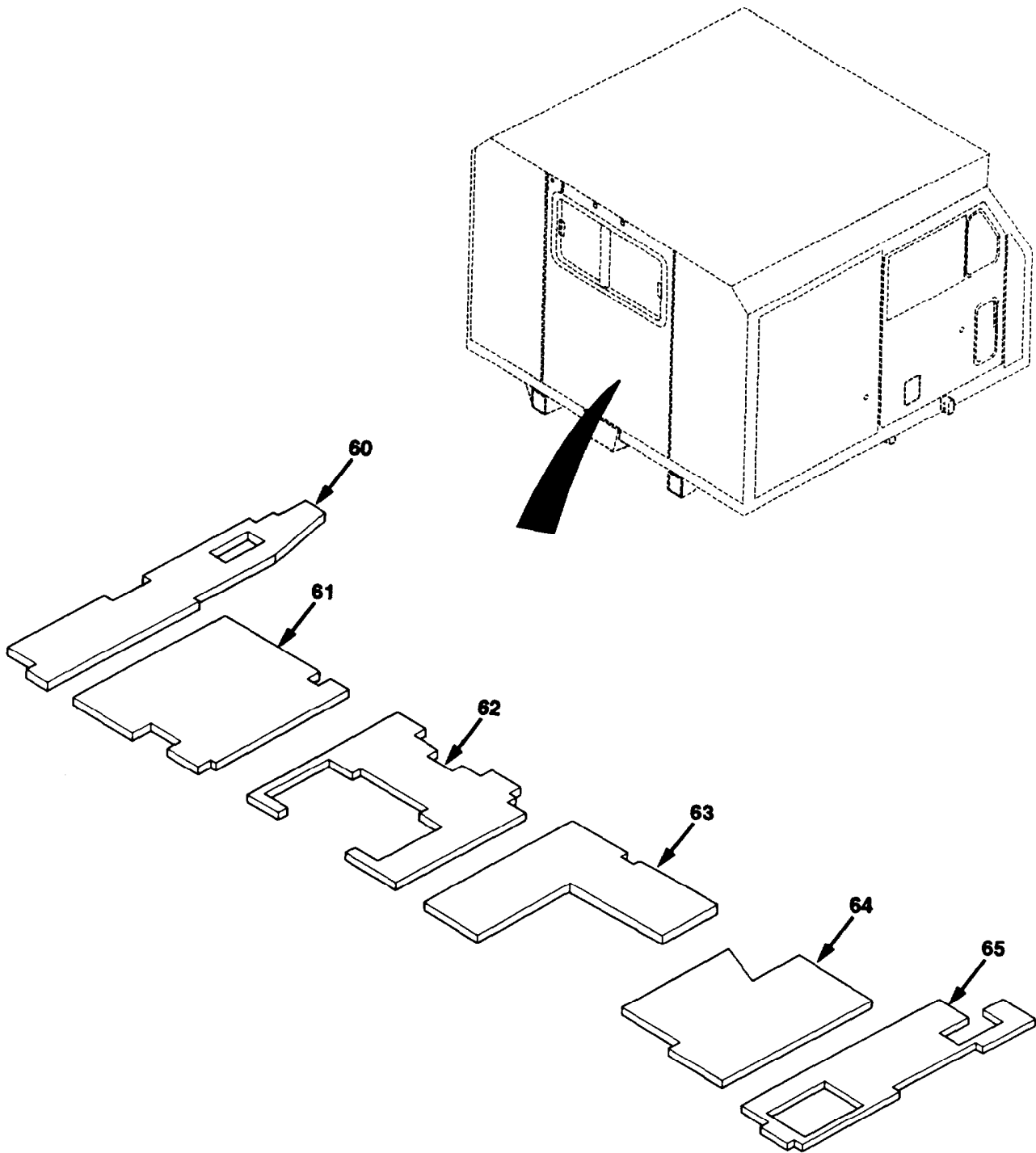

Figure 200. Cab Insulation (Sheet 3 of 4)

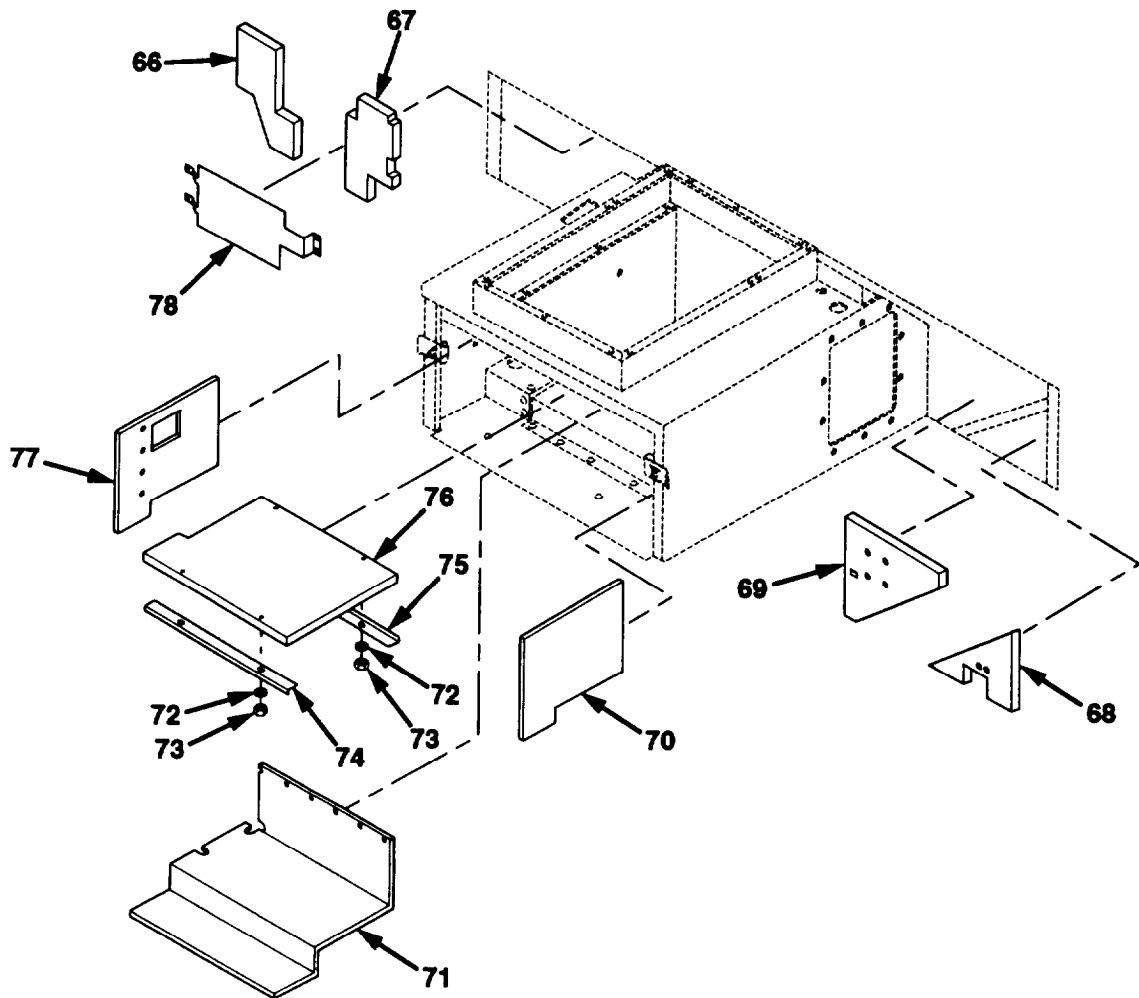

Figure 200. Cab Insulation (Sheet 4 of 4)

Section II. REPAIR PARTS LIST

(1) ILLUSTRATION		(2)	(3)	(4)	(5)	(6)	(7)	(8)
(a) FIG NO.	(b) ITEM NO.	SMR CODE	NATIONAL STOCK NUMBER	CAGE	PART NUMBER	DESCRIPTION USABLE ON CODE	UM	QTY INC IN UNIT
						GROUP 1801 CAB INSULATION		
200	1	PFOZZ	2540-01-354-9138	45152	1886530	INSULATION,RR LH SI	EA	1
200	2	PFOZZ	2540-01-354-9139	45152	1886540	INSULATION,CTR LH S	EA	1
200	3	PFOZZ	2540-01-354-9131	45152	1883920	INSULATION,FRT LH	EA	1
200	4	PAOZZ	- - -	78276	ALS7-616-150	INSERT,THREADED 3/8-16	EA	7
200	5	PFOZZ	2540-01-354-9130	45152	1883910	INSULATION,FRT RH S	EA	1
200	6	PFOZZ	2540-01-354-9133	45152	1883940	INSULATION,CTR RH	EA	1
200	7	PFOZZ	2540-01-354-9132	45152	1883930	INSULATION,RR RH SD	EA	1
200	8	PFOZZ	2590-01-380-1079	45152	1991120	STRIP,RETAINER	EA	2
200	9	PAOZZ	5305-00-432-4203	96906	MS51861-47	SCREW,TAPPING #10-16 X 3/4	EA	16
200	10	PFOZZ	2590-01-380-1026	45152	1991130	.TRIP,RETAINER	EA	2
200	11	PFOZZ	2540-01-380-0940	45152	1999790	MAT,FLOOR,RH	EA	1
200	12	PFOZZ	2540-01-377-6748	45152	1999780	MAT,FLOOR,LH	EA	1
200	13	PFOZZ	2540-01-377-6623	45152	1988690	MAT,FLOOR,RH	EA	1
200	14	PFOZZ	2540-01-384-8997	45152	1988700	MAT,FLOOR,LH	EA	1
200	15	PFOZZ	2540-01-354-9136	45152	1886510	INSULATION,RR LOW R	EA	1
200	16	PFOZZ	2540-01-354-9127	45152	1883830	INSULATION,UPR RR L	EA	1
200	17	PFOZZ	2540-01-355-3341	45152	1883840	INSULATION,RR RH	EA	1
200	18	PFOZZ	2540-01-355-0553	45152	1886490	INSULATION,RR RH	EA	1
200	19	PFOZZ	2540-01-355-3343	45152	1883860	INSULATION,RR CTR	EA	1
200	20	PFOZZ	2540-01-355-0554	45152	1886500	INSULATION,RR LH	EA	1
200	21	PFOZZ	2540-01-354-9137	45152	1886520	INSULATION,RR LOW L	EA	1
200	22	PFOZZ	2540-01-354-9129	45152	1883900	INSULATION,RR LH	EA	1
200	23	PFOZZ	2540-01-355-3342	45152	1883850	INSULATION,RR LH	EA	1
200	24	PFOZZ	2540-01-355-3345	45152	1883890	INSULATION,RR RH	EA	1
200	25	PFOZZ	2540-01-354-9128	45152	1883880	INSULATION,RR LH	EA	1
200	26	PFOZZ	2540-01-354-9126	45152	1883820	INSULATION,UPR RR R	EA	1
200	27	PFOZZ	2540-01-355-3344	45152	1883870	INSULATION,RR RH	EA	1
200	28	PFOZZ	2510-01-354-9144	45152	1883970	INSULATION,FRT RH R	EA	1
200	29	PFOZZ	2540-01-355-0552	45152	1884010	INSULATION,RR RH RF	EA	2
200	30	PFOZZ	2540-01-354-9135	45152	1883990	INSULATION,RR RH RF	EA	1
200	31	PFOZZ	2510-01-391-3238	45152	2041550	INSULATION,RR LH RF	EA	1
200	32	PFOZZ	2540-01-355-0550	45152	1883980	INSULATION,FRT LH R	EA	1
200	33	PFOZZ	2540-01-354-9134	45152	1883960	INSULATION,FRT LH R	EA	1

Section II. REPAIR PARTS LIST

(1) ILLUSTRATION		(2)	(3)	(4)	(5)	(6)	(7)	(8)
(a) FIG NO.	(b) ITEM NO.	SMR CODE	NATIONAL STOCK NUMBER	CAGE	PART NUMBER	DESCRIPTION USABLE ON CODE	UM	QTY INC IN UNIT
						GROUP 1801 CAB INSULATION		
200	34	PFOZZ	2510-01-360-7977	45152	1895260	DAMPENER,SOUND	EA	1
200	35	PAOZZ	5325-01-394-2414	78276	ALS7-420-165	INSERT,THREADED 1/4-20	EA	151
200	36	PFOZZ	2540-01-355-0555	45152	1914240	INSULATION,FT LH FL	EA	1
200	37	PFOZZ	2510-01-417-2716	45152	2080090	INSULATION,RR RH	EA	1
200	38	PFOZZ	2510-01-378-5965	45152	1996930	INSULATION,CTR,RH	EA	1
200	39	PFOZZ	2510-01-384-8876	45152	1996920	INSULATION,CTR RR	EA	1
200	40	PFOZZ	2540-01-377-3046	45152	1996940	INSULATION,CTR LH	EA	1
200	41	PFOZZ	- - -	45152	1996980	INSULATION,RR RH	EA	1
200	42	PFOZZ	2540-01-377-3047	45152	1996970	INSULATION,MID LH	EA	1
200	43	PFOZZ	2540-01-377-3133	45152	1996960	INSULATION,MID LH	EA	1
200	44	PFOZZ	2540-01-372-1485	45152	1914280	INSULATION,LH FLOOR	EA	1
200	45	PFOZZ	- - -	45152	1996950	INSULATION,FRT,LH	EA	1
200	46	PFOZZ	2510-01-392-0330	45152	1996910	INSULATION,CTR FRT	EA	1
200	47	PAOZZ	5340-01-120-7315	28520	2643	PLUG,HOLE	EA	45
200	48	PAOZZ	5325-01-395-2124	78276	ALS7-518-150	INSERT,THREADED 5/16-18	EA	8
200	49	PFOZZ	2510-01-360-4444	45152	1895230	DAMPENER,SOUND	EA	1
200	50	PFOZZ	2540-01-355-6021	45152	1936300	INSULATION,FW LH	EA	1
200	51	PFOZZ	2510-01-360-4445	45152	1895250	DAMPENER,SOUND	EA	1
200	52	PFOZZ	2540-01-377-3134	45152	2016630	INSULATION,FW RH	EA	1
200	53	PFOZZ	2510-01-361-2381	45152	1895240	DAMPENER,SOUND	EA	1
200	54	PFOZZ	2510-01-361-2380	45152	1895220	DAMPENER,SOUND	EA	1
200	55	PFOZZ	2540-01-377-3132	45152	2016620	INSULATION,FW RH	EA	1
200	56	PFOZZ	2510-01-417-4867	45152	2080080	INSULATION,GLOVE BOX	EA	1
200	57	PFOZZ	2510-01-377-6622	45152	2097100	INSULATION,RH	EA	1
200	58	PFOZZ	2510-01-360-7978	45152	1895650	DAMPENER,SOUND	EA	1
200	59	PFOZZ	2510-01-354-9143	45152	1883950	INSULATION,FRT RH S	EA	1
200	60	PFOZZ	2540-01-417-2226	45152	2080020	FLOOR MAT,RR LH	EA	1
200	61	PFOZZ	2540-01-420-8033	45152	2080050	FLOOR MAT,RR LH CT	EA	1
200	62	PFOZZ	2540-01-417-2217	45152	2080030	FLOOR MAT,RR CTR	EA	1
200	63	PFOZZ	2540-01-417-2216	45152	2080040	FLOOR MAT,RR RH CT	EA	1
200	64	PFOZZ	2540-01-417-2215	45152	2080010	FLOOR MAT,RR RH	EA	1
200	65	PAOZZ	2540-01-417-2214	45152	2080000	FLOOR MAT,RR RH	EA	1
200	66	PFOZZ	2510-01-416-3266	45152	2080540	INSULATION,LH	EA	1

Section II. REPAIR PARTS LIST

(1) ILLUSTRATION		(2)	(3)	(4)	(5)	(6)	(7)	(8)
(a) FIG NO.	(b) ITEM NO.	SMR CODE	NATIONAL STOCK NUMBER	CAGE	PART NUMBER	DESCRIPTION USABLE ON CODE	UM	QTY INC IN UNIT
						GROUP 1801 CAB INSULATION		
200	67	PFOZZ	2510-01-416-3265	45152	2080120	INSULATION,LH	EA	1
200	68	PFOZZ	2510-01-416-3260	45152	2080520	INSULATION,BOT RH	EA	1
200	69	PFOZZ	2510-01-417-2722	45152	2080510	INSULATION,TOP RH	EA	1
200	70	PFOZZ	2510-01-417-2724	45152	2080130	INSULATION,RH DOGHOUSE	EA	1
200	71	PFOZZ	2540-01-417-2227	45152	2080160	FLOOR MAT, DOGHOUSE	EA	1
200	72	PFOZZ	5310-00-809-4058	96906	MS27183-10	WASHER,FLAT 1/4	EA	4
200	73	PFOZZ	5310-00-761-6882	96906	MS51967-2	NUT,HEX 1/4-20	EA	4
200	74	PFOZZ	5340-01-415-9626	45152	2098740	STRIP,REAR RETNG	EA	1
200	75	PFOZZ	5340-01-415-9622	45152	2082480	STRIP,RETAINING	EA	1
200	76	PFOZZ	2510-01-417-2723	45152	2080150	INSULATION,TOP DOGHOUSE	EA	1
200	77	PFOZZ	2510-01-417-2717	45152	2080140	INSULATION,LH DOGHOUSE	EA	1
200	78	PFOZZ	- - -	45152	2099350	PLATE,KICK	EA	1

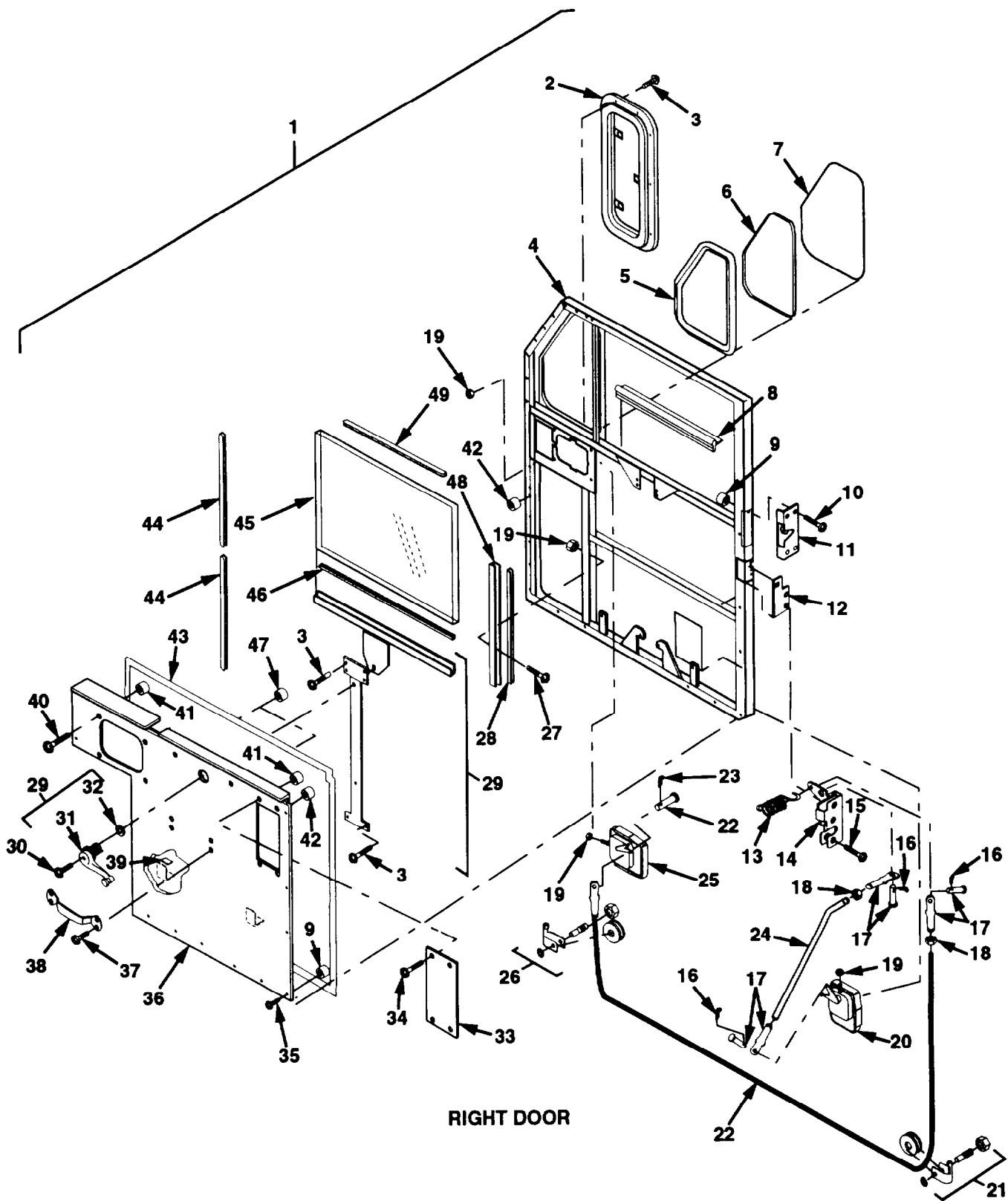
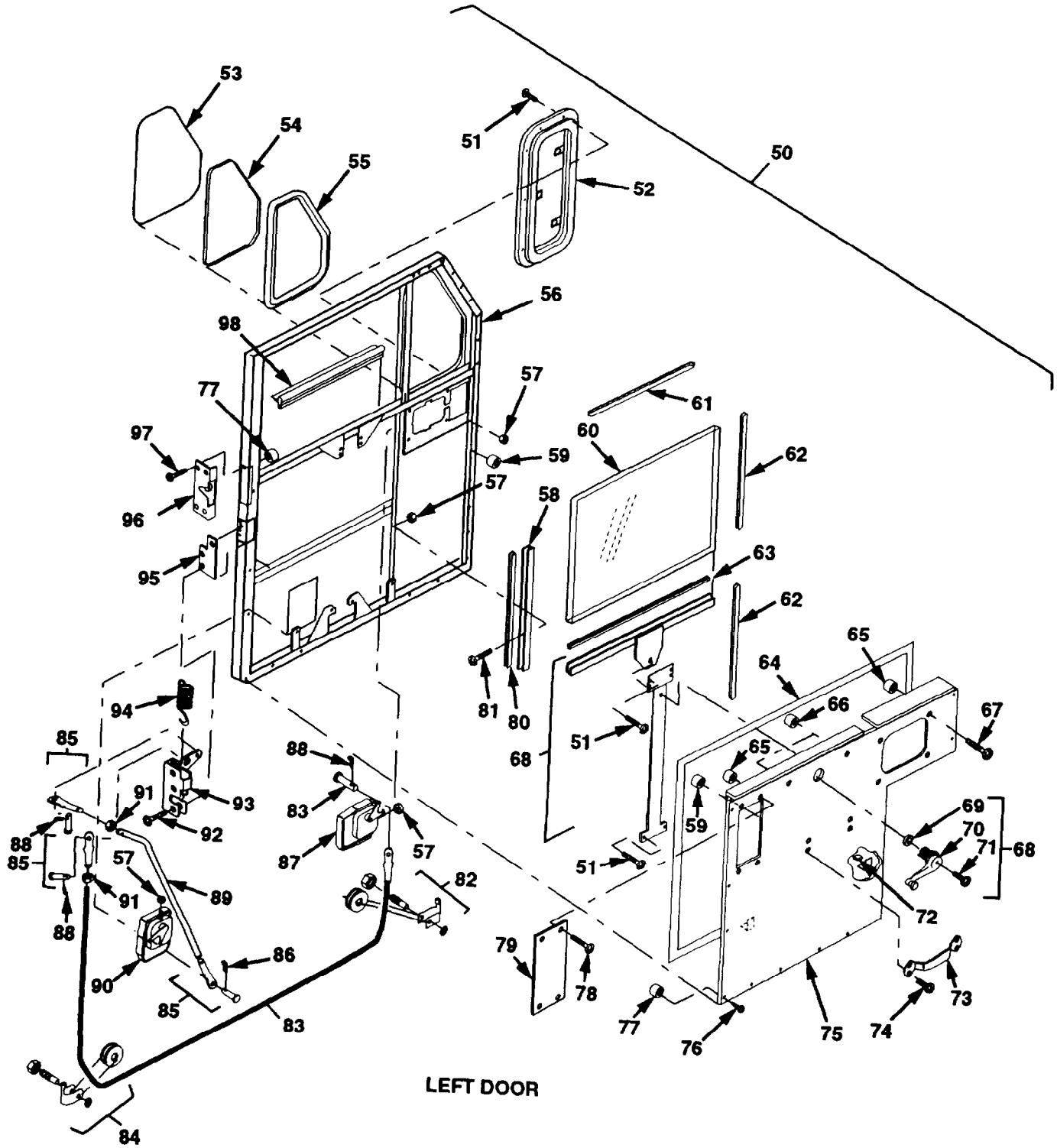

Figure 201. Door Assembly (Sheet 1 of 2)



LEFT DOOR

Figure 201. Door Assembly (Sheet 2 of 2)

Section II. REPAIR PARTS LIST

(1) ILLUSTRATION		(2)	(3)	(4)	(5)	(6)	(7)	(8)
(a) FIG NO.	(b) ITEM NO.	SMR CODE	NATIONAL STOCK NUMBER	CAGE	PART NUMBER	DESCRIPTION USABLE ON CODE	UM	QTY INC IN UNIT
						GROUP 1801 DOOR ASSEMBLY		
201	1	PB000	- - -	45152	2032270U	DOOR ASSEMBLY,RH	EA	1
201	2	PFOZZ	2510-01-417-4865	63708	64-7909-1	.WINDOW,VENT/PEEP	EA	1
201	3	PAOZZ	5305-00-984-6210	96906	MS35206-263	.SCREW,MACHINE #10-24 X 1/2	EA	16
201	4	PFOZZ	2510-01-354-1288	45152	1788710W	.FRAME,DOOR RH	EA	1
201	5	MFFZZ	- - -	45152	59747AX-55	.SEAL,NONMETALLIC MAKE FROM PART NUMBER AS-1035, CAGE 78175, APPROXIMATELY 55 INCHES LONG.	EA	1
201	6	PFFZZ	9340-01-151-9132	45152	126893B	.WINDDW,OBSERVATION	EA	1
201	7	MFFZZ	- - -	45152	59745AX-55	.SEAL,NONMETALLIC MAKE FROM PART NUMBER 75000519, CAGE 78175, APPROXIMATELY 55 INCHES LONG.	EA	1
201	8	MOOZZ	- - -	45152	26927AX-26	.WEATHERSTRIP MAKE FROM PART NUMBER MR172X, CAGE 5F485, APPROXIMATELY 26 INCHES LONG.	EA	1
201	9	PAOZZ	5325-01-420-3005	78276	ALS7-1032-130	.INSERT,THREADED #10-32	EA	18
201	10	PAOZZ	5305-01-353-8322	45152	1365320	.SCREW,MACHINE X10-32 X 1/2	EA	4
201	11	PFOZZ	2510-00-116-0458	57733	752502	.TAIL,DOVE	EA	1
201	12	PFOZZ	5365-01-156-4160	45152	1334130	.SPACER,PLATE	EA	2
201	13	PFOZZ	5360-01-155-4565	45152	1321570	.SPRING	EA	1
201	14	PFOZZ	- - -	19220	19-400-R	.CYLINDER,LOCK RH	EA	1
201	15	PAOZZ	5306-01-158-6232	45152	1362300	.BOLT,SELF-LOCKING 5/16-24 X 1 1/4	EA	3
201	16	PAOZZ	5315-00-187-9549	96906	MS24665-418	..PIN,COTTER	EA	1
201	17	PFOZZ	5340-00-530-5353	88044	AN665-21R	.CLEVIS,ROD END	EA	3
201	18	PAOZZ	5310-01-194-3014	45152	1369HX1	.NUT,HEX #10-32	EA	2
201	19	PAOZZ	5310-00-208-1918	72962	SN-104-NM-22	.NUT,SELF-LOCKING #10-24	EA	14
201	20	PFOZZ	5340-01-397-0287	70523	48547	.HANDLE,DOOR RH	EA	1
201	21	PFOZZ	3020-01-152-7912	19220	4968-55RH	.PULLEY,GROOVE	EA	1
201	22	PAOZZ	4010-01-155-2611	45152	1354520	.WIRE ROPE ASSEMBLY	EA	1
201	23	PAOZZ	5315-00-187-9549	96906	MS24665-418	..PIN,COTTER	EA	1
201	24	PFOZZ	5306-01-407-7188	45152	2031980	.ROD,OUTER LINK	EA	1
201	25	PAOZZ	2540-01-157-2991	70523	48550	.HANDLE,INSIDE RIGHT	EA	1
201	26	PFOZZ	2540-01-152-5373	19220	4968-55LH	.PULLEY,GROOVE	EA	1
201	27	PAOZZ	5305-00-088-8332	96906	MS35190-272	.SCREW,MACHINE #10-24 X 5/8	EA	2

Section II. REPAIR PARTS LIST

(1) ILLUSTRATION		(2)	(3)	(4)	(5)	(6)	(7)	(8)
(a) FIG NO.	(b) ITEM NO.	SMR CODE	NATIONAL STOCK NUMBER	CAGE	PART NUMBER	DESCRIPTION USABLE ON CODE	UM	QTY INC IN UNIT
						GROUP 1801 DOOR ASSEMBLY		
201	28	M0OZZ	- - -	45152	3TC-37	.FELT MAKE FROM PART NUMBER 3TC, CAGE 45152, APPROXIMATELY 37 INCHES LONG.	EA	1
201	29	PFOZZ	2540-01-392-6593	27182	S8522RAXCRKT	.REGULATOR,VEHICLE	EA	1
201	30	PAOZZ	5305-01-372-2565	27182	BZ-223024	..SCREW,MACHINE	EA	1
201	31	PFOZZ	5340-01-368-1370	27182	S85DCHXXZNXX	..HANDLE,WINDOW	EA	1
201	32	PFOZZ	5310-01-372-2289	27182	323014	..PLATE,WASHER	EA	1
201	33	PFOZZ	5340-01-158-6318	45152	126895B	.COVER,ACCESS	EA	1
201	34	PAOZZ	5305-01-352-2019	45152	1756830	.SCREW,ASSEMBLED #10-24 X 1/2	EA	4
201	35	PFOZZ	5305-00-285-5295	19207	454787	.SCREW/WASHER ASSY #10-32 X 1/2	EA	14
201	36	PFOZZ	2510-01-355-6575	45152	1788660W	.SKIN,RH DOOR	EA	1
201	37	PAOZZ	5305-01-133-2114	45152	1778HX	.SCREW,MACHINE 1/4-20 X 3/4	EA	4
201	38	PFOZZ	5340-01-168-7285	57733	752023	.HANDLE,BOW	EA	1
201	39	PAOZZ	5330-01-155-1938	45152	126890A	.RUBBER,STRIP	EA	2
201	40	PAOZZ	5305-01-355-2613	45152	1785250	.SCREW,ASSEMBLED #10-24 X 3/4	EA	6
201	41	PAOZZ	5325-01-395-0827	78276	ALS7-1024-130	.INSERT,THREADED #10-24 X 19/32	EA	8
201	42	PAOZZ	5325-01-394-2414	78276	ALS7-420-165	.INSERT,THREADED 1/4-20	EA	6
201	43	M0OZZ	- - -	45152	26987AX-136	.RUBBER MAKE FROM PART NUMBER 4508 X 3/4, CAGE 26066, APPROXIMATELY 136 INCHES LONG.	EA	1
201	44	M0OZZ	- - -	45152	3TC-19	.FELT MAKE FROM PART NUMBER 3TC, CAGE 45152, APPROXIMATELY 19 INCHES LONG.	EA	2
201	45	PAOZZ	5620-01-157-6910	45152	126894C	.GLASS,PLATE	EA	1
201	46	M0OZZ	- - -	45152	4TC-23	.RUBBER,STRIP MAKE FROM PART NUMBER 4TC, CAGE 45152, APPROXIMATELY 23 INCHES LONG.	EA	1
201	47	PAOZZ	5325-01-414-7133	78276	ALS7-1024-225	.INSERT,THREADED #10-24	EA	2
201	48	PFOZZ	2540-01-155-5836	45152	126916B	.CHANNEL,VEHICLE	EA	1
201	49	M0OZZ	- - -	45152	3TC-25	.FELT MAKE FROM PART NUMBER 3TC, CAGE 45152, APPROXIMATELY 25 INCHES LONG.	EA	1
201	50	PB000	2510-01-354-4366	45152	1788740U	DOOR ASSEMBLY, LH	EA	1
201	51	PAOZZ	5305-00-984-6210	96906	MS35206-263	.SCREW,MACHINE #10-24 X 1/2	EA	16

Section II. REPAIR PARTS LIST

(1) ILLUSTRATION		(2)	(3)	(4)	(5)	(6)	(7)	(8)
(a) FIG NO.	(b) ITEM NO.	SMR CODE	NATIONAL STOCK NUMBER	CAGE	PART NUMBER	DESCRIPTION USABLE ON CODE	UM	QTY INC IN UNIT
						GROUP 1801 DOOR ASSEMBLY		
201	52	PFOZZ	2510-01-417-4865	63708	64-7909-1	.WINDOW,VENT/PEEP	EA	1
201	53	MFFZZ	- - -	45152	59745AX-55	.SEAL,NONMETALLIC MAKE FROM PART NUMBER 75000519, CAGE 78175, APPROXIMATELY 55 INCHES LONG.	EA	1
201	54	PFFZZ	9340-01-151-9132	45152	126893B	.WINDOW,OBSERVATION	EA	1
201	55	MFFZZ	- - -	45152	59747AX-55	.SEAL,NOMIETALLIC MAKE FROM PART NUMBER AS-1035, CAGE 78175, APPROXIMATELY 55 INCHES LONG.	EA	1
201	56	PFOZZ	2510-01-354-1289	45152	1788720W	.DOOR FRAME,LH	EA	1
201	57	PAOZZ	5310-00-208-1918	72962	SN-104-NM-22	.NUT,SELF-LOCKING #10-24	EA	14
201	58	PFOZZ	2540-01-155-5836	45152	126916B	.CHANNEL,VEHICLE	EA	1
201	59	PAOZZ	5325-01-394-2414	78276	ALS7-420-165	.INSERT,THREADED 1/4-20	EA	6
201	60	PAOZZ	5620-01-157-6910	45152	126894C	.GLASS,PLATE	EA	1
201	61	MOOZZ	- - -	45152	3TC-25	.FELT MAKE FROM PART NUMBER 3TC, CAGE 45152, APPR XOIMATELY 25 INCHES LONG.	EA	1
201	62	MOOZZ	- - -	45152	3TC-19	.FELT MAKE FROM PART NUMBER 3TC, CAGE 45152, APPROXIMATELY 19 INCHES LONG.	EA	2
201	63	MOOZZ	- - -	45152	4TC-23	.RUBBER,STRIP MAKE FROM PART NUMBER 4TC, CAGE 45152, APPROXIMATELY 23 INCHES LONG.	EA	1
201	64	MOOZZ	- - -	45152	26987AX-136	.RUBBER MAKE FROM PART NUMBER 4508 X 3/4, CAGE 26066, APPROXIMATELY 136 INCHES LONG.	EA	1
201	65	PAOZZ	5325-01-395-0827	78276	ALS7-1024-130	.INSERT,THREADED #10-24	EA	8
201	66	PAOZZ	5325-01-414-7133	78276	ALS7-1024-225	.INSERT,THREADED #10-24	EA	2
201	67	PAOZZ	5305-01-355-2613	45152	1785250	.SCREW,ASSEMBLED #10-24 X 3/4	EA	6
201	68	PFOOZ	2540-01-254-5624	27182	8522LH	.REGULATOR,LH	EA	1
201	69	PFOZZ	5310-01-372-2289	27182	323014	..PLATE,WASHER	EA	1
201	70	PFOZZ	5340-01-368-1370	27182	S85DCHXXZNXX	..HANDLE,WINDOW	EA	1
201	71	PAOZZ	5305-01-372-2565	27182	BZ-223024	.SCREW,MACHINE	EA	1
201	72	PAOZZ	5330-01-155-1938	45152	126890A	.RUBBER,STRIP	EA	2
201	73	PFOZZ	5340-01-168-7285	57733	752023	.HANDLE.BOW	EA	1
201	74	PAOZZ	5305-01-133-2114	45152	1778HX	.SCREW,MACHINE 1/4-20 X 3/4	EA	4
201	75	PFOZZ	- - -	45152	1788680W	.SKIN ASSY,INNER LH	EA	1

Section II. REPAIR PARTS LIST

(1) ILLUSTRATION		(2)	(3)	(4)	(5)	(6)	(7)	(8)
(a) FIG NO.	(b) ITEM NO.	SMR CODE	NATIONAL STOCK NUMBER	CAGE	PART NUMBER	DESCRIPTION USABLE ON CODE	UM	QTY INC IN UNIT
						GROUP 1801 DOOR ASSEMBLY		
201	76	PAOZZ	5305-00-285-5295	19207	454787	.SCREW,WASHER ASSY #10-32 X 1/2	EA	14
201	77	PAOZZ	5325-01-420-3005	78276	ALS7-1032-130	.INSERT,THREADED #10-32	EA	18
201	78	PFOZZ	5305-01-352-2019	45152	1756830	.SCREW,ASSEMBLED #10-24 X 1/2	EA	4
201	79	PFOZZ	5340-01-158-6318	45152	126895B	.COVER,ACCESS	EA	1
201	80	MOOZZ	- - -	45152	3TC-37	.FELT MAKE FROM PART NUMBER 3TC, CAGE 45152, APPROXIMATELY 37 INCHES LONG.	EA	1
201	81	PAOZZ	5305-00-088-8332	96906	MS35190-272	.SCREW,MACHINE #10-24 X 5/8	EA	2
201	82	PFOZZ	3020-01-152-7912	19220	4968-55RH	.PULLEY,GROOVE	EA	1
201	83	PAOZZ	4010-01-155-2611	45152	1354520	.WIRE ROPE ASSEMBLY	EA	1
201	84	PFOZZ	2540-01-152-5373	19220	4968-55LH	.PULLEY,GROOVE	EA	1
201	85	PFOZZ	5340-00-530-5353	88044	AN665-21R	.CLEVIS,ROD END	EA	3
201	86	PAOZZ	5315-00-187-9549	96906	MS24665-418	.PIN,COTTER	EA	1
201	87	PFOZZ	2540-01-392-2329	70523	48551	.HANDLE,INSIDE,LEFT	EA	1
201	88	PAOZZ	5315-00-187-9549	96906	MS24665-418	.PIN.COTTER	EA	1
201	89	PFOZZ	5306-01-407-7188	45152	2031980	.ROD,OUTER LINK	EA	1
201	90	PFOZZ	2540-01-155-0177	70523	48548	.HANDLE,DOOR,LH	EA	1
201	91	PAOZZ	5310-01-194-3014	45152	1369HX1	.NUT,HEX #10-32	EA	2
201	92	PAOZZ	5306-01-158-6232	45152	1362300	.BOLT,SELF-LOCKING 5/16-24 X 1 1/4	EA	3
201	93	PFOZZ	2540-01-151-6209	19220	400-L	.CYLINDER,LOC,VEH	EA	1
201	94	PFOZZ	5360-01-155-4565	45152	1321570	.SPRING	EA	1
201	95	PFOZZ	5365-01-156-4160	45152	1334130	.SPACER,PLATE	EA	2
201	96	PFOZZ	2510-00-116-0458	57733	752502	.TAIL,DOVE	EA	1
201	97	PAOZZ	5305-01-353-8322	45152	1365320	.SCREW,MACHINE X10-32 X 1/2	EA	4
201	98	MOOZZ	- - -	45152	26927AX-26	.WEATHERSTRIP MAKE FROM PART NUMBER MR172X, CAGE 5F485, APPROXIMATELY 26 INCHES LONG.	EA	1

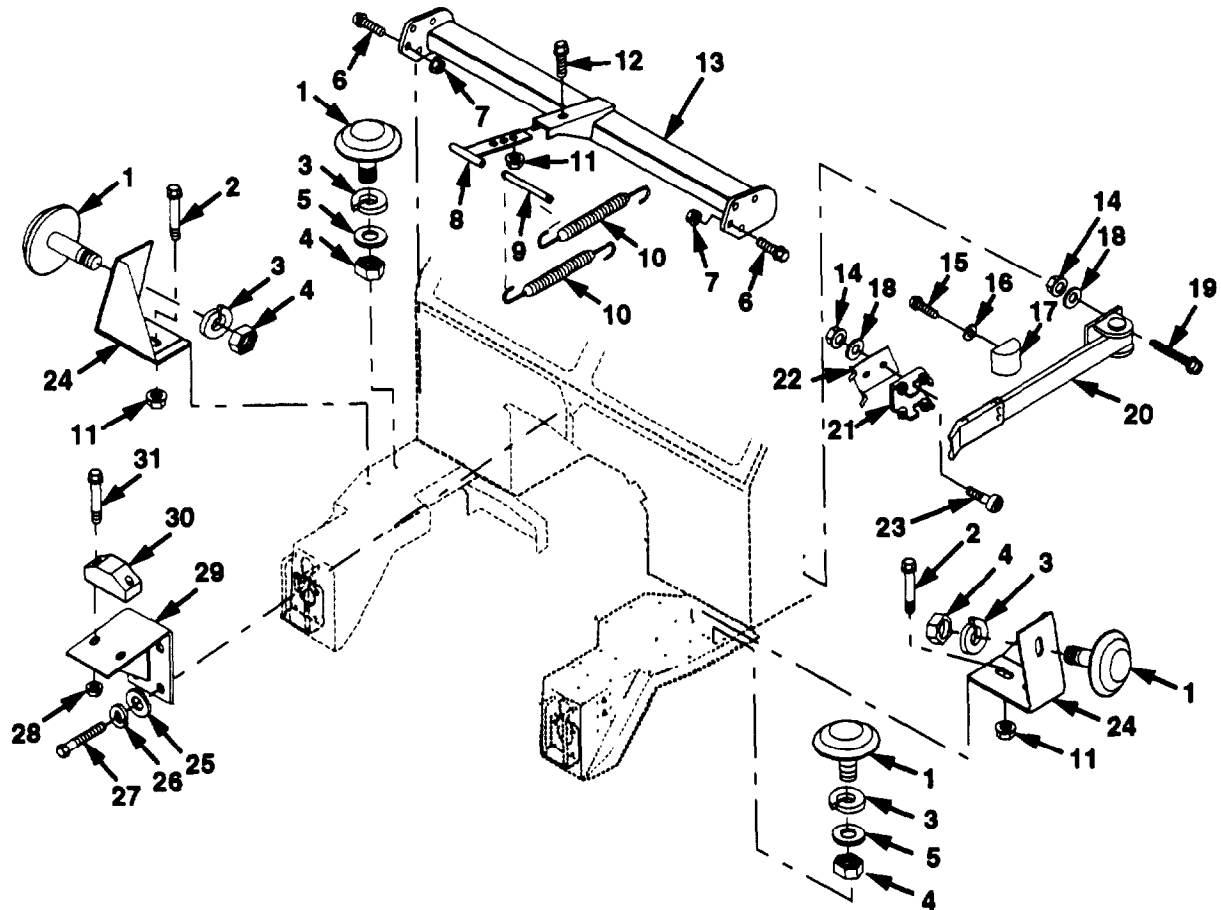

Figure 202. Hood Installation (Sheet 1 of 2)

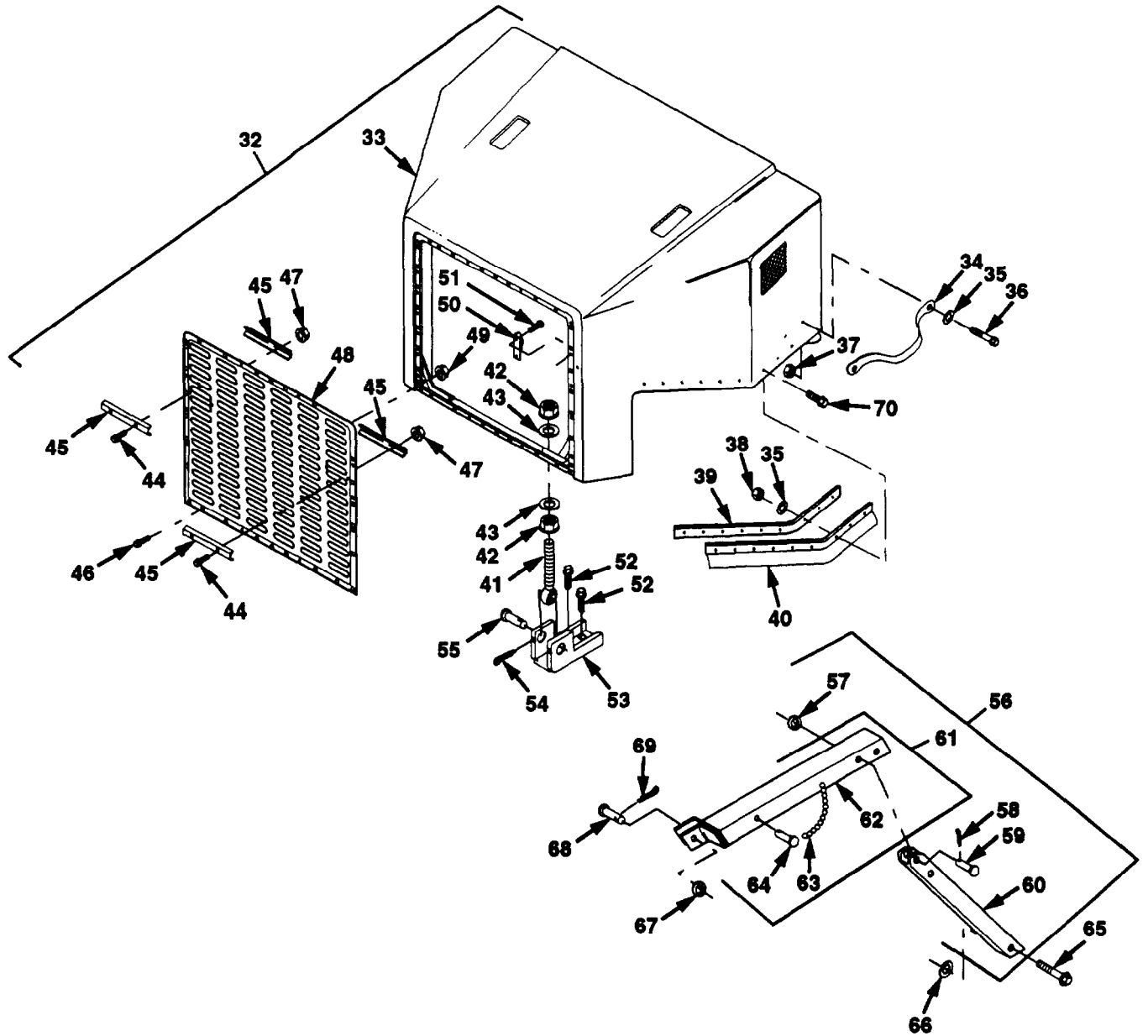

Figure 202. Hood Installation (Sheet 2 of 2)

Section II. REPAIR PARTS LIST

(1) ILLUSTRATION		(2)	(3)	(4)	(5)	(6)	(7)	(8)
(a) FIG NO.	(b) ITEM NO.	SMR CODE	NATIONAL STOCK NUMBER	CAGE	PART NUMBER	DESCRIPTION USABLE ON CODE	UM	QTY INC IN UNIT
						GROUP 1801 HOOD INSTALLATION		
202	1	PFOZZ	5340-01-288-1372	2X949	60 050 018-KD	MOUNT,RESILIENT	EA	4
202	2	PAOZZ	5305-01-352-2049	45152	1754290	SCREW,CAP 3/8-16 X 2	EA	2
202	3	PAOZZ	5310-00-637-9541	96906	MS35338-46	WASHER,LOCK 3/8	EA	4
202	4	PAOZZ	5310-00-655-9544	96906	MS35690-604	NUT,LOCK 3/8-16	EA	4
202	5	PAOZZ	5310-00-080-6004	96906	MS27183-14	WASHER,FLAT 3/8	EA	2
202	6	PAOZZ	5306-01-150-7726	19207	12370195	BOLT,MACHINE 5/8-11 X 2 1/2	EA	8
202	7	PAOZZ	5310-01-111-0645	45152	110311A	NUT,SELF-LOCKING 5/8-11	EA	8
202	8	PFOZZ	2590-01-354-8113	45152	1804800W	BRACKET,SPRING	EA	1
202	9	PAOZZ	5315-01-353-7026	45152	2019420	PIN,STRAIGHT	EA	1
202	10	PBOZZ	5360-01-390-5803	45152	2019430	SPRING,HOOD	EA	2
202	11	PAOZZ	5310-01-288-1116	82458	T893R	NUT,SELF-LOCKING 3/8-16	EA	5
202	12	PAOZZ	5306-01-287-5715	52167	WC0414PB	BOLT,MACHINE 3/8-16 X 1 1/4	EA	3
202	13	PAOZZ	5340-01-353-5167	45152	1803850W	HOLDER,SPRING	EA	1
202	14	PAOZZ	5310-01-066-6759\	72962	21NE-040	NUT,SELF-LOCKING 1/4-20	EA	8
202	15	PAOZZ	5305-01-354-5776	93907	B71-09444-002	SCREW,TAPPING	EA	4
202	16	PAOZZ	5310-00-809-8544	96906	MS27183-7	WASHER,FLAT #10	EA	4
202	17	PAOZZ	5340-01-119-9563	94222	37-21-271-11	BUTTON,PRESS POINT	EA	2
202	18	PAOZZ	5310-00-809-4058	96906	M527183-10	WASHER,FLAT 1/4	EA	8
202	19	PAOZZ	5305-00-988-1725	96906	MS35206-281	SCREW,MACHINE 1/4-20 X 3/4	EA	4
202	20	PFOZZ	5340-01-288-2001	94222	37-99-192-50	CATCH,CLAMPING	EA	2
202	21	XAOZZ	- - -	94222	XA37-99-192-50	.KEEPER	EA	1
202	22	PAOZZ	- - -	94222	37-0-23178-26	CLIP,SPRING	EA	2
202	23	PAOZZ	5305-00-988-1171	96906	MS35206-285	SCREW,MACHINE 1/4-20 x 1 1/2	EA	4
202	24	PFOZZ	5340-01-353-5405	45152	1810190	BRACKET,BUMPER	EA	2
202	25	PAOZZ	5310-00-167-0836	88044	AN960-516L	WASHER,FLAT 5/16	EA	4
202	26	PAOZZ	5310-00-407-9566	96906	MS35338-45	WASHER,LOCK 5/16	EA	4
202	27	PAOZZ	5306-00-225-8502	96906	MS90725-38	SCREW,CAP,HEX 5/16-18 x 1 1/2	EA	4
202	28	PAOZZ	5310-01-346-9445	45152	1600460	NUT,SELF-LOCKING 1/4-20	EA	2
202	29	PFOZZ	2590-01-356-2030	45152	1810150W	BRACKET,HOOD REST	EA	1
202	30	PFOZZ	5340-01-353-5270	45152	1810180	BUMPER,NONMETALLIC	EA	1
202	31	PAOZZ	5305-01-346-3692	45152	1764650	SCREW,CAP 1/4-20 x 1 1/4	EA	2
202	32	PF000	2510-01-354-2853	45152	1810120U	HOOD ASSEMBLY	EA	1
202	33	PFOZZ	2510-01-354-8229	45152	1802730	.HOOD,ENGINE	EA	1

Section II. REPAIR PARTS LIST

(1) ILLUSTRATION		(2)	(3)	(4)	(5)	(6)	(7)	(8)
(a) FIG NO.	(b) ITEM NO.	SMR CODE	NATIONAL STOCK NUMBER	CAGE	PART NUMBER	DESCRIPTION USABLE ON CODE	UM	QTY INC IN UNIT
						GROUP 1801 HOOD INSTALLATION		
202	34	PAOZZ	5340-00-182-5359	19207	7531424	.HANDLE,BOW	EA	2
202	35	PAOZZ	5310-00-081-4219	96906	MS27183-12	.WASHER,FLAT 5/16	EA	22
202	36	PAOZZ	5306-00-816-5272	96906	MS35307-340	.SCREW,CAP,HEX 5/16-18 x 2	EA	4
202	37	PAOZZ	5310-01-340-5671	45152	1333510	.NUT,SELF-LOCKING 5/16-18	EA	4
202	38	PAOZZ	5310-00-984-3806	96906	MS51922-9	.NUT,SELF-LOCKING 5/16-18	EA	18
202	35	PFOZZ	5340-01-417-1531	45152	2099650	.PLATE,BACKING	EA	2
202	40	PFOZZ	5340-01-415-9631	98933	37966	.HOOD SKIRT,RH	EA	1
202	40	PFOZZ	- - -	98933	37966A	.HOOD SKIRT,LH	EA	1
202	41	PAOZZ	5340-01-354-3598	98349	L-20-RE-7-A-11	.CONNECTOR,ROD END	EA	2
202	42	PAOZA	5310-01-090-2448	06848	901631	.NUT,HEX 3/4-16	EA	4
202	43	PAOZZ	5310-00-809-8533	45152	2905HX	.WASHER,FLAT	EA	2
202	44	PAOZZ	5305-00-071-2509	80204	B1821BH025C150N	.SCREW,CAP,HEX 1/4-20 x 1 1/2	EA	4
202	45	PAOZZ	5340-01-353-5245	45152	1905050	.HANDLE,HOOD TILT	EA	4
202	46	PAOZZ	5305-01-340-0225	45152	1754210	.SCREW,CAP,FLANGED 5/16-18 x 1	EA	28
202	47	PAOZZ	5310-01-346-9445	45152	1600460	.NUT,SELF-LOCKING 1/4-20	EA	4
202	48	PFOZZ	2510-01-354-8230	45152	1805580W	.GRILLE ASSEMBLY	EA	1
202	49	PAOZZ	5310-01-155-1905	45152	115303A	.NUT,SELF-LOCKING 5/16-18	EA	28
202	50	PFOZZ	5340-01-354-9772	45152	1805530	.BRACKET,HOOD LOCK	EA	1
202	51	PAOZZ	5305-01-156-9457	52167	WG0412TB	.SCREW,CAP,FLANGED 3/8-16 X 1	EA	22
202	52	PAOZZ	5306-01-155-9765	45152	115304A	BOLT,MACHINE 1/2-13 x 1 1/4	EA	4
202	53	PFOZZ	5340-01-367-7985	45152	1981100W	BRACKET,MOUNTING	EA	2
202	54	PAOZZ	5315-00-846-0126	88044	AN380-8-12	PIN,COTTER 1/4	EA	2
202	55	PAOZZ	5315-01-367-2286	45152	1981130	PIN,STRAIGHT	EA	2
202	56	PFOZZ	2510-01-354-5435	45152	1805460U	LOCK ASSEMBLY,HOOD	EA	1
202	57	PAOZZ	5310-00-809-5997	96906	MS27183-17	.WASHER,FLAT 1/2	EA	1
202	58	PAOZZ	5315-00-239-8022	96906	MS24665-90	.PIN,COTTER	EA	1
202	59	PAOZZ	5315-01-353-7021	45152	1887840	.PIN,STRAIGHT	EA	1
202	60	PFOZZ	2510-01-354-5437	45152	1805510	.ARM, INNER	EA	1
202	61	PFOZZ	2510-01-354-5436	45152	1805470W	.HOOD LOCK,OUTER ARM	EA	1
202	62	XAOZZ	- - -	45152	1805480	..ARM,OUTER	EA	1
202	63	MOOZZ	- - -	45152	1342FX-9	..CHAIN MAKE FROM P/N 75014-32, CAGE 46156, APPROXIMATELY 9 INCHES LONG.	EA	1

Section II. REPAIR PARTS LIST

(1) ILLUSTRATION		(2)	(3)	(4)	(5)	(6)	(7)	(8)
(a) FIG NO.	(b) ITEM NO.	SMR CODE	NATIONAL STOCK NUMBER	CAGE	PART NUMBER	DESCRIPTION USABLE ON CODE	UM	QTY INC IN UNIT
202	64	PAOZZ	5315-00-355-4535	09332	C8-20R	..PIN,QUICK RELEASE	EA	1
202	65	PAOZZ	5305-01-147-9723	45152	111317A	SCREW,CAP,FLANGED 5/8-11 X 2 1/4	EA	1
202	66	PAOZZ	5310-00-614-3505	96906	MS15795-820	WASHER,FLAT 5/8	EA	1
202	67	PAOZZ	5310-00-809-5997	96906	MS27183-17	WASHER,FLAT 1/2	EA	1
202	68	PAOZZ	5315-00-842-3154	96906	MS35810-36	PIN,STRAIGHT,HDLS	EA	1
202	69	PAOZZ	5315-00-839-5822	96906	MS24665-353	PIN,COTTER 1/8 x 1	EA	1
202	70	PFOZZ	5305-01-353-8267	45152	1754220	SCREW,CAP	EA	18

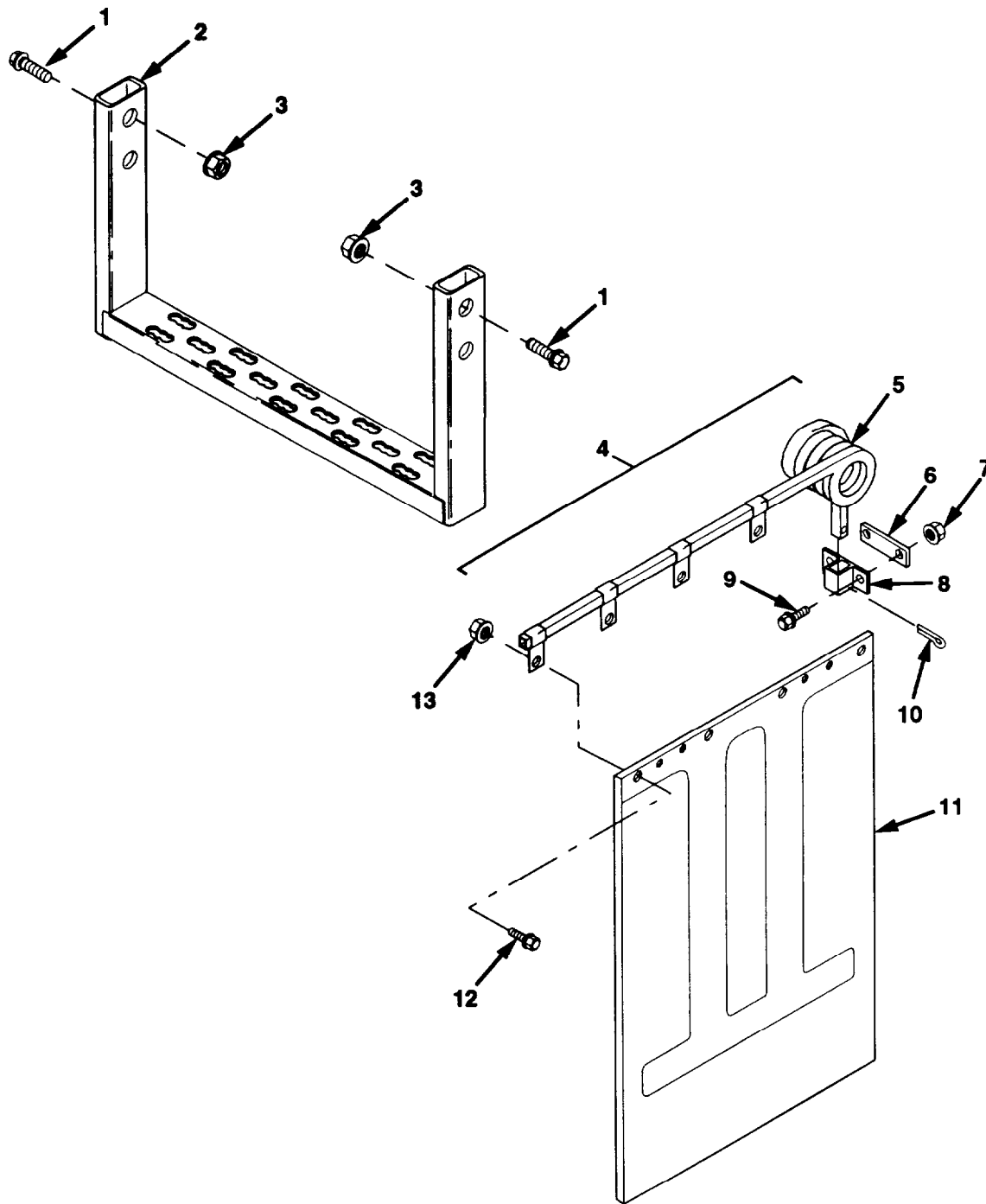

Figure 203. Rear Splash Guards and Cab Ladders

Section II. REPAIR PARTS LIST

(1) ILLUSTRATION		(2)	(3)	(4)	(5)	(6)	(7)	(8)
(a) FIG NO.	(b) ITEM NO.	SMR CODE	NATIONAL STOCK NUMBER	CAGE	PART NUMBER	DESCRIPTION USABLE ON CODE	UM	QTY INC IN UNIT
						GROUP 1801 REAR SPLASH GUARDS AND CAB LADDERS		
203	1	PAOZZ	5305-01-156-9457	52167	WG0412TB	SCREW,CAP,FLANGED 3/8-16 X 1	EA	8
203	2	PFOZZ	2590-01-354-0461	45152	1806540W	LADDER,CAB LH	EA	2
203	3	PAOZZ	5310-01-151-1036	45152	115307A	NUT,SELF-LOCKING 3/8-16	EA	8
203	4	PFOZZ	2590-01-354-8114	3D754	031-00757	BRACKET MUDFLAP	EA	1
203	5	XAOZZ	- - -	3D754	034-01503	.BRACKET,COIL,LH	EA	1
203	5	XAOZZ	- - -	3D754	034-01504	.BRACKET,COIL,RH	EA	2
203	6	PFOZZ	5340-01-266-2764	45152	2CX214	.PLATE,BACKING	EA	2
203	7	PAOZZ	5310-00-241-6659	96906	MS51943-37	.NUT,SELF-LOCKING 7/16-14	EA	4
203	8	PFOZZ	5340-01-264-1575	45152	2CX215	.BRACKET	EA	2
203	9	PAOZZ	5305-00-071-2056	80204	B1821BH044C175N	.SCREW,CAP,HEX 7/16-14 X 1 3/4	EA	4
203	10	PAOZZ	5315-00-059-0217	96906	MS24665-624	PIN,COTTER 1/4 X 1 3/4	EA	2
203	11	PAOZZ	2540-01-353-7665	45152	1902350	GUARD,SPLASH	EA	2
203	12	PAOZZ	5306-01-341-0712	45152	1756870	BOLT,MACHINE 5/16-18 X 1 1/4	EA	8
203	13	PAOZZ	5310-01-340-5671	45152	1333510	NUT,SELF-LOCKING 5/16-18	EA	8

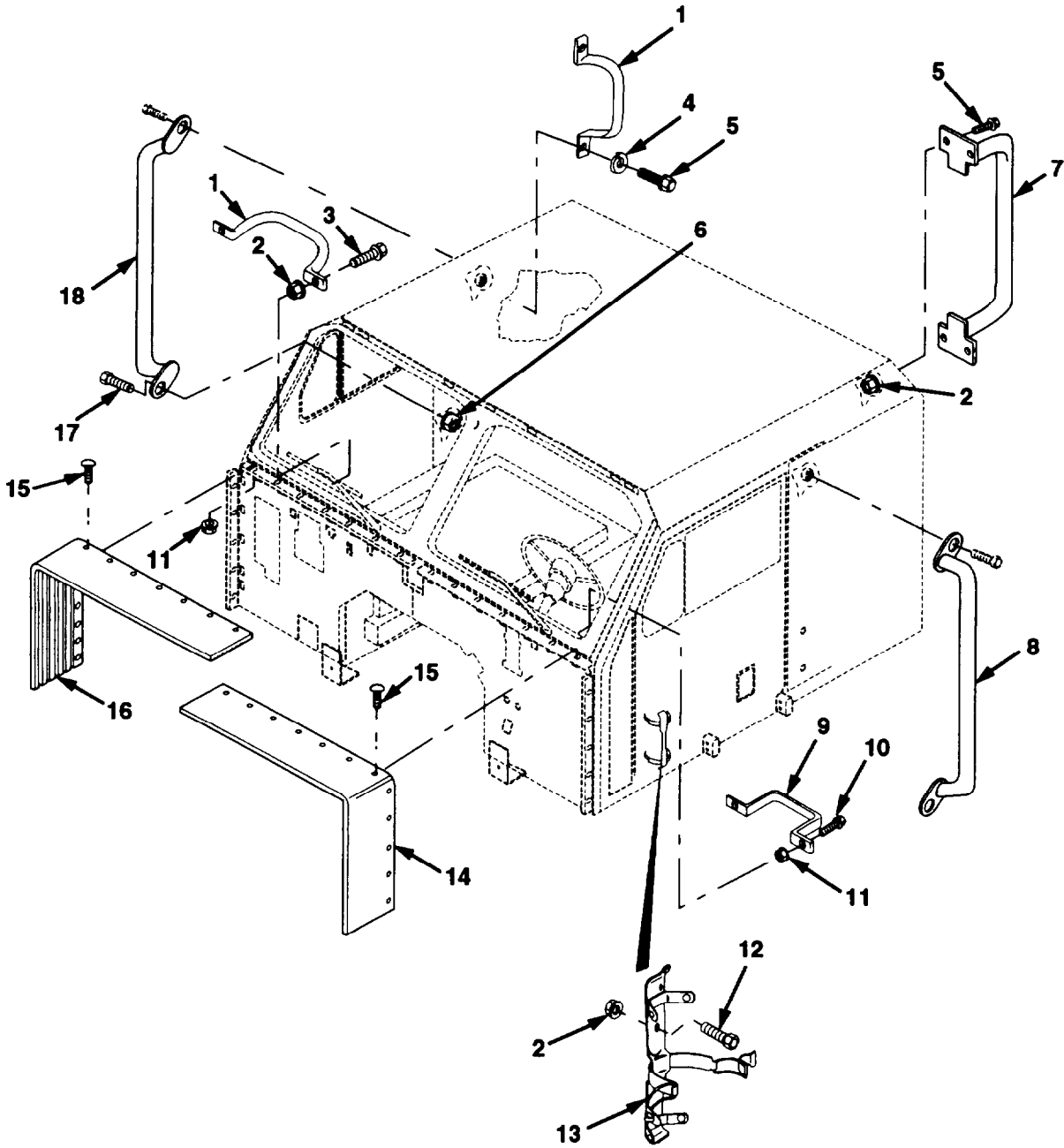

Figure 204. Cab Trim

Section II. REPAIR PARTS LIST

(1) ILLUSTRATION		(2)	(3)	(4)	(5)	(6) DESCRIPTION	(7)	(8)
(a) FIG NO.	(b) ITEM NO.	SMR CODE	NATIONAL STOCK NUMBER	CAGE	PART NUMBER	USABLE ON CODE	UM	QTY INC IN UNIT
						GROUP 1801 CAB TRIM		
204	1	PFOZZ	5340-00-404-8147	71843	2399D	HANDLE, BOW	EA	2
204	2	PAOZZ	5310-01-288-1116	82458	T893R	NUT, SELF-LOCKING 3/8-16	EA	8
204	3	PAOZZ	5306-01-287-5714	52167	WC0412PB	BOLT, MACHINE 3/8-16 X 1	EA	2
204	4	PAOZZ	5310-00-637-9541	96906	M535338-46	WASHER, LOCK 3/8	EA	2
204	5	PAOZZ	5306-01-287-5715	52167	WC0414PB	BOLT, MACHINE 3/8-16 X 1 1/4	EA	6
204	6	PAOZZ	5310-00-241-6659	96906	MS51943-37	NUT, SELF-LOCKING 7/16-14	EA	1
204	7	PFOZZ	5340-01-356-8952	45152	1856680W	HANDLE ASSY, GRAB	EA	1
204	8	PFOZZ	5340-01-354-5748	45152	1904430W	HANDLE, GRAB LH	EA	1
204	9	PFOZZ	5340-01-354-0143	45152	1911890	HANDLE, RECESS	EA	1
204	10	PAOZZ	5305-01-340-0225	45152	1754210	SCREW, CAP, FLANGED 5/16-18 x 1	EA	2
204	11	PAOZZ	5310-01-340-5671	45152	1333510	NUT, SELF-LOCKING 5/16-18	EA	2
204	12	PAOZZ	5305-00-269-3211	96906	MS90725-60	SCREW, CAP, HEX 3/8-16 X 1	EA	2
204	13	PAOZZ	4210-01-164-7949	99539	20688	BRACKET, FIRE EXT	EA	1
204	14	PFOZZ	2815-01-354-2799	40501	C05812	BAFFLE, LH	EA	1
204	15	PAOZZ	- - -	45152	2077440	CLIP, PANEL RETAINER	EA	24
204	16	PFOZZ	2815-01-354-2798	40501	C05834	BAFFLE, RH	EA	1
204	17	PAOZZ	5305-00-071-1788	80204	B1821BH044C125N	SCREW, CAP, HEX 7/16-14 X 1 1/4	EA	1
204	18	PFOZZ	5340-01-354-5747	45152	1904420W	HANDLE, GRAB RH	EA	1

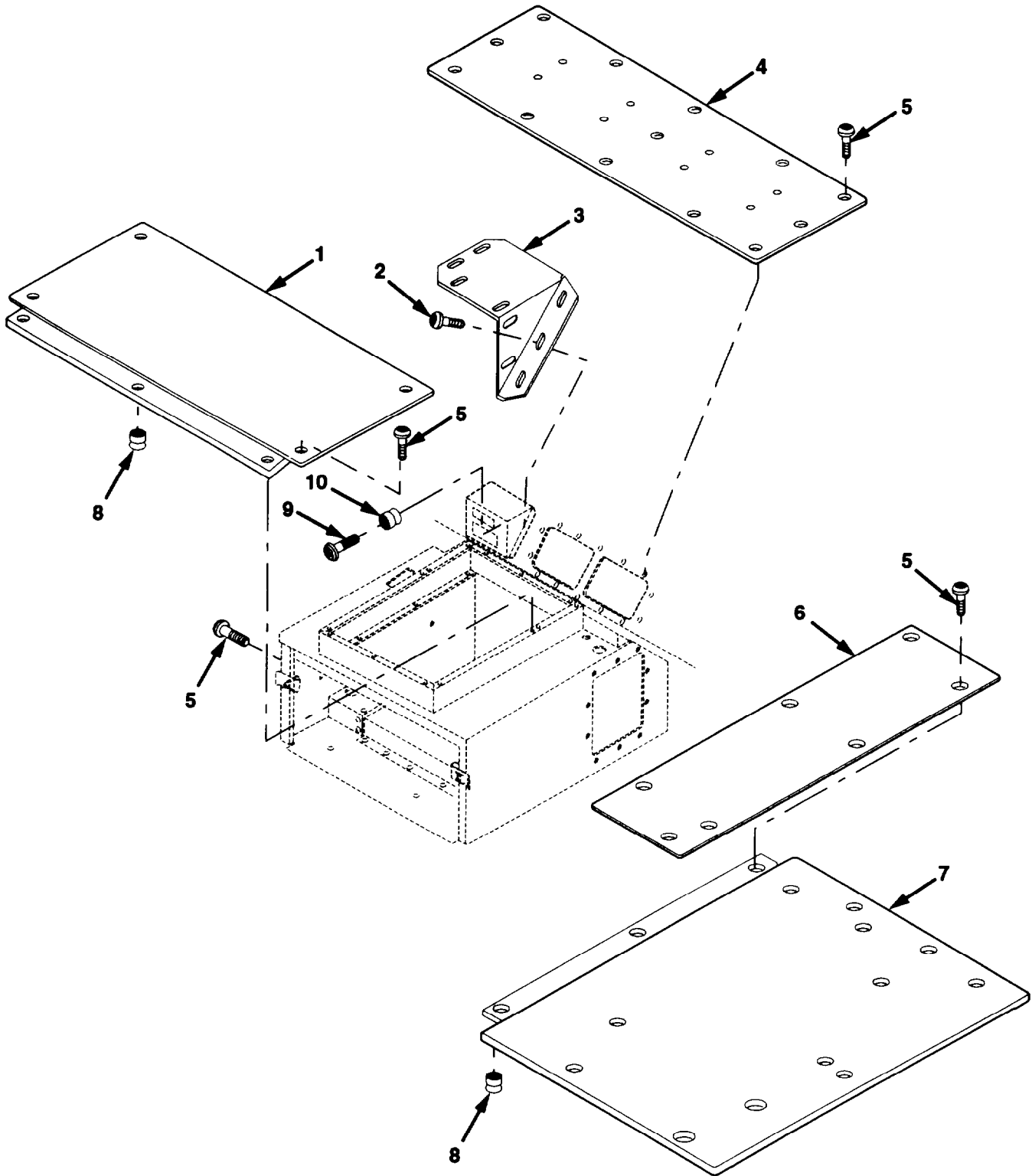

Figure 205. Cab Access Panels (Sheet 1 of 2)

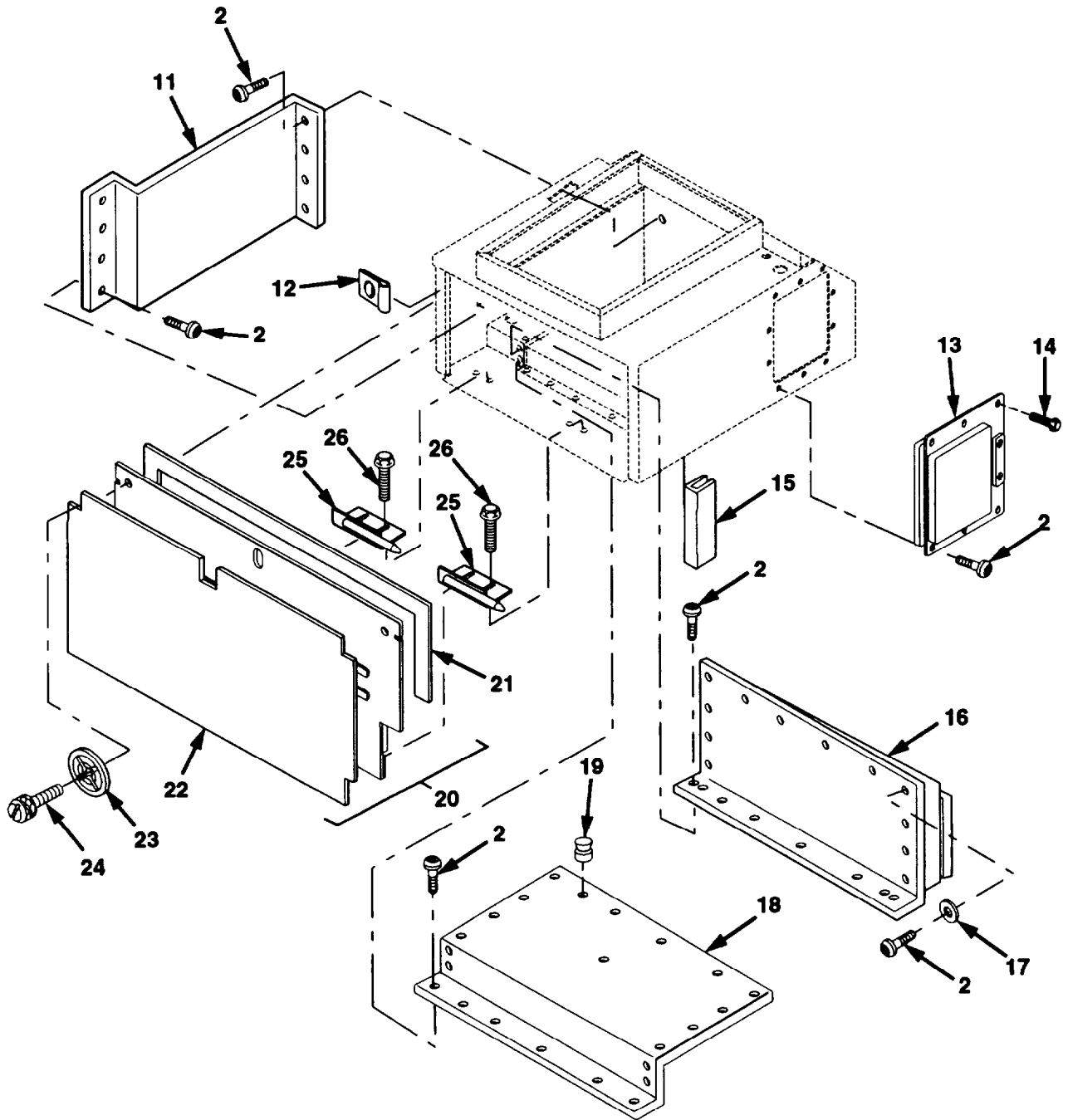

Figure 205. Cab Access Panels (Sheet 2 of 2)

Section II. REPAIR PARTS LIST

(1) ILLUSTRATION		(2)	(3)	(4)	(5)	(6) DESCRIPTION	(7)	(8)
(a) FIG NO.	(b) ITEM NO.	SMR CODE	NATIONAL STOCK NUMBER	CAGE	PART NUMBER	USABLE ON CODE	UM	QTY INC IN UNIT
						GROUP 1801 CAB ACCESS PANELS		
205	1	PFOZZ	5340-01-354-8756	45152	1858670	COVER, FRONT	EA	1
205	2	PAOZZ	5305-00-696-5299	19207	455183	SCREW/WASHER ASSY 1/4-20 X 3/4	EA	63
205	3	PFOZZ	5340-01-353-6156	45152	1851390	BRACKET, PANEL	EA	1
205	4	PFOZZ	5340-01-353-6189	45152	1866650	PANEL, DASH ACCESS	EA	1
205	5	PAOZZ	5305-01-155-6107	45152	1344950	SCREW, ASSEMBLED 1/4-20 X 1/2	EA	27
205	6	PFOZZ	5340-01-352-7650	45152	1858690	COVER, LH	EA	1
205	7	PFOZZ	5340-01-353-1325	45152	1858680	COVER, RH	EA	1
205	8	PFOZZ	5325-01-394-2414	78276	ALS7-420-165	INSERT, THREADED 1/4-20	EA	6
205	9	PAOZZ	5305-00-984-6210	96906	MS35206-263	SCREW, MACHINE #10-24 X 1/2	EA	2
205	10	PAOZZ	5325-01-395-0827	78276	ALS7-1024-130	INSERT, THREADED	EA	2
205	11	PFOZZ	3020-01-356-2697	45152	1866020	GUARD, XMSN SHIFTER	EA	1
205	12	PAOZZ	5310-00-803-7789	94222	12-11017-11	CLIP NUT, U TYPE	EA	2
205	13	PFOZZ	5340-01-354-9660	45152	1853470W	DOOR, ACCESS	EA	1
205	14	PAOZZ	5305-01-344-8899	45152	1606140	SCREW, CAP, FLANGED	EA	3
205	15	MOOZZ	- - -	45152	26947BX-9	MOLDING, QUICKEDGE MAKE FROM PART NUMBER 75000317, CAGE 78175. APPROXIMATELY 9 INCHES LONG.	EA	1
205	16	PFOZZ	5340-01-355-8851	45152	1895300W	PANEL, ACCESS	EA	1
205	17	PFOZZ	5310-00-167-0767	88044	AN970-5	WASHER, FLAT 1/4	EA	6
205	18	PFOZZ	5340-01-353-5467	45152	1895310W	PANEL, ACCESS	EA	1
205	19	PFOZZ	5325-01-394-2414	78276	ALS7-420-165	.INSERT, THREADED 1/4-20	EA	4
205	20	PFOZZ	5340-01-353-6188	45152	1856830W	COVER, ACCESS	EA	1
205	21	MOOZZ	- - -	45152	27022AX-76	.GASKET, STRIP MAKE FROM PART NUMBER R-422-N. CAGE 82942, APPROXIMATELY 76 INCHES LONG.	EA	1
205	22	PFOZZ	2510-01-416-3269	45152	2080240	.INSULATION, DOGHOUSE DOOR	EA	1
205	23	PAOZZ	5310-01-292-1413	94222	12-11064-42	RETAINER, NYLON	EA	2
205	24	PAOZZ	5305-01-270-2950	94222	12-13-304-11	SCREW, THUMB	EA	2
205	25	PFOZZ	5340-01-353-6107	45152	1856810W	HINGE, ACCESS DOOR	EA	2
205	26	PAOZZ	5305-01-337-9120	45152	1754140	SCREW, CAP, FLANGED 1/4-20 X 1	EA	10

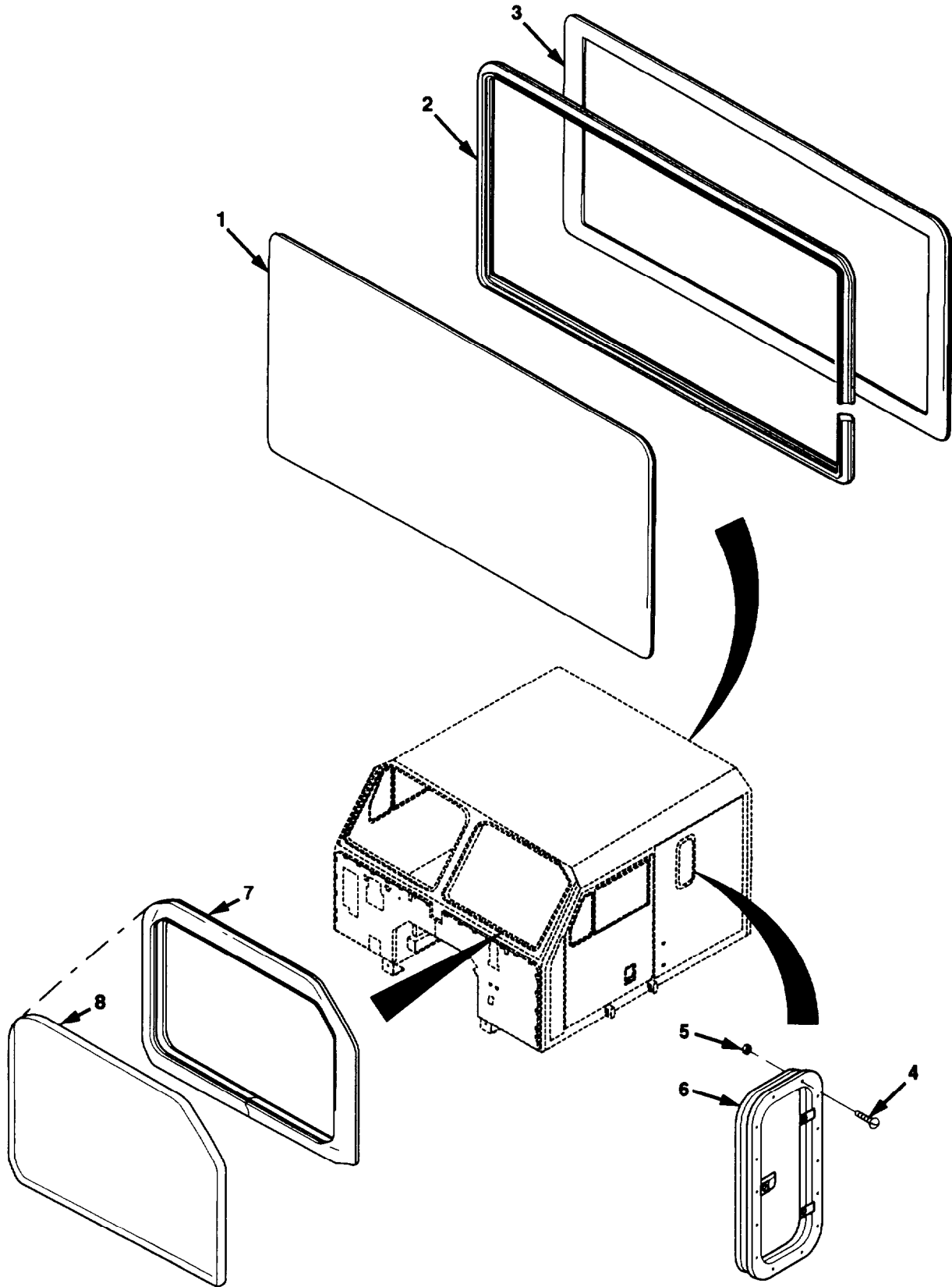

Figure 206. Cab Glass

Section II. REPAIR PARTS LIST

(1) ILLUSTRATION		(2)		(4)	(5)	(6)	(7)	(8)
(a) FIG NO.	(b) ITEM NO.	SMR CODE	NATIONAL STOCK NUMBER	CAGE	PART NUMBER	DESCRIPTION USABLE ON COD	UM	QTY INC IN UNIT
						GROUP 1802 CAB GLASS		
206		PFFZZ	2510-01-420-5658	45152	1994100	WINDOW, REAR	EA	1
206		MFFZZ	- - -	45152	59747AX-115	STRIP, LOCKING MAKE FROM PART NUMBER 75000667, CAGE 78175. APPROXIMATELY 115 INCHES LONG.	EA	1
206		MFFZZ	- - -	45152	59745AX-115	SEAL, WINDOW MAKE FROM PART NUMBER 75000519, CAGE 78175. APPROXIMATELY 115 INCHES LONG.	EA	1
206		PFOZZ	5305-00-984-6210	96906	MS35206-263	SCREW, MACHINE #10-24 X 1/2	EA	28
206		PAOZZ	5310-00-208-1918	72962	SN-104-NM-22	NUT, SELF-LOCKING #10-24	EA	28
206		PFOZZ	2510-01-417-4865	63708	64-7909-1	WINDOW, VENT/PEEP	EA	2
206		MFFZZ	- - -	45152	1371120-150	SEAL, NONMETALLIC MAKE FROM PART NUMBER AS-987. CAGE 78175. APPROXIMATELY 150 INCHES LONG.	EA	2
206		PAFZZ	9340-01-171-4428	45152	123268D	GLASS, LAMINATED	EA	2

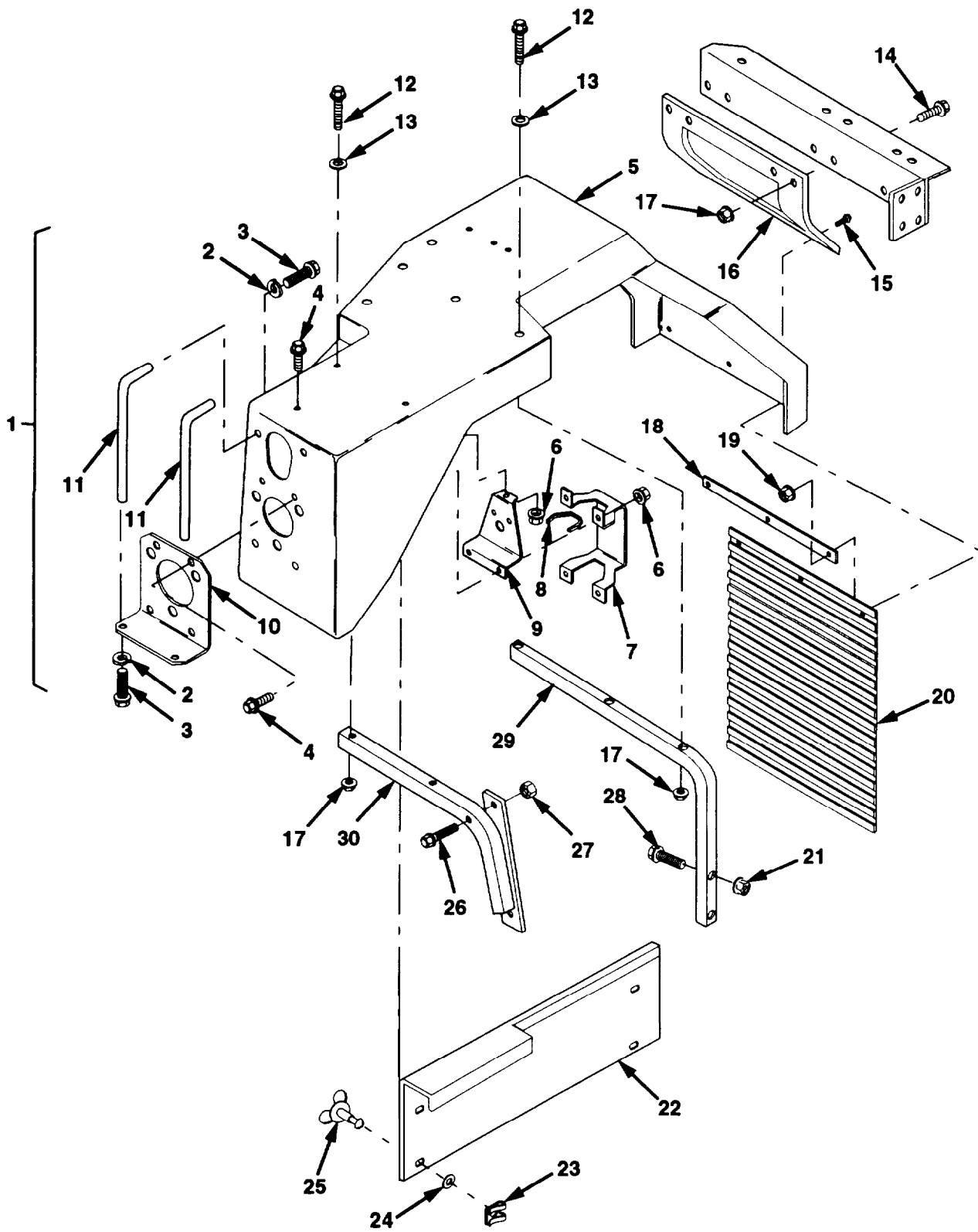

Figure 207. Right Front Fender

Section II. REPAIR PARTS LIST

(1) ILLUSTRATION		(2)	(3)	(4)	(5)	(6) DESCRIPTION	(7)	(8)
(a) FIG NO.	(b) ITEM NO.	SMR CODE	NATIONAL STOCK NUMBER	CAGE	PART NUMBER	USABLE ON CODE	UM	QTY INC IN UNIT
						GROUP 1802 RIGHT FRONT FENDER		
207	1	PFO00	2510-01-353-9762	45152	1805140U	FENDER ASSEMBLY RH	EA	1
207	2	PAOZZ	5310-00-584-5272	96906	MS35338-48	.WASHER, LOCK 1/2	EA	4
207	3	PAOZZ	5305-00-044-4153	96906	MS90725-109	.SCREW, CAP, HEX 1/2-13 X 1	EA	4
207	4	PAOZZ	5306-01-287-5715	52167	WC0414PB	.BOLT, MACHINE 3/8-16 X 1 1/4	EA	5
207	5	PFOZZ	2510-01-354-2855	45152	1802840	.FENDER, RH FRONT	EA	1
207	6	PAOZZ	5310-01-288-1116	82458	T893R	.NUT, SELF-LOCKING 3/8-16	EA	5
207	7	PFOZZ	6220-01-355-9742	45152	1898740	.GUARD, LAMP	EA	1
207	8	MOOZZ	- - -	45152	26947BX-10	.MOLDING, QUICKEDGE MAKE FROM PART NUMBER 75000317. CAGE 78175. APPROXIMATELY 10 INCHES LONG.	EA	1
207	9	PFOZZ	2590-01-354-2551	45152	1895990	.BRACKET, VEHICULAR	EA	1
207	10	PFOZZ	2590-01-353-9702	45152	1895980	.BRACKET, VEHICULAR	EA	1
207	11	PFOZZ	6220-01-355-8929	45152	1896000	.GUARD, LAMP	EA	2
207	12	PAOZZ	5305-01-357-4682	45152	1754310	SCREW, THD FORMING 3/8-16 X 3	EA	5
207	13	PAOZZ	5310-00-880-0626	19207	10892331	WASHER, FLAT 3/8	EA	5
207	14	PAOZZ	5306-01-287-5714	52167	WC0412PB	BOLT, MACHINE 3/8-16 X 1	EA	4
207	15	PAOZZ	5305-01-353-8267	45152	1754220	SCREW, CAP 5/16-18 X 1 1/2	EA	3
207	16	PFOZZ	5340-01-353-6155	45152	1891600	BRACKET, FENDER RH	EA	1
207	17	PAOZZ	5310-01-288-1116	82458	T893R	NUT, SELF-LOCKING 3/8-16	EA	9
207	18	PFOZZ	5340-01-353-6392	45152	1909270	PLATE, MOUNTING	EA	1
207	19	PAOZZ	5310-01-340-5671	45152	1333510	NUT, SELF-LOCKING 5/16-18	EA	3
207	20	PFOZZ	2540-01-354-0590	40501	C05772	GUARD, SPLASH	EA	1
207	21	PAOZZ	5310-01-111-0645	45152	110311A	NUT, SELF-LOCKING 5/8-11	EA	2
207	22	PAOZZ	2510-01-354-2788	45152	1913790	FENDER, INNER LINER	EA	1
207	23	PAOZZ	5325-00-998-3351	94222	85-47-101-15	RECEPTACLE, 1/4 TURN	EA	4
207	24	PAOZZ	5310-01-393-9923	45152	2036160	WASHER, RETAINING NYLON	EA	4
207	25	PAOZZ	5325-00-291-0165	94222	85-12-280-16	STUD, 1/4 TURN	EA	4
207	26	PAOZZ	5305-01-150-7736	52167	WH0616TB	SCREW, CAP, HEXAGON 1/2-13 X 1 1/2	EA	2
207	27	PAOZZ	5310-01-159-8178	45152	110310A	NUT, SELF-LOCKING 1/2-13	EA	2
207	28	PAOZZ	5306-01-156-5429	45152	115217A	BOLT, MACHINE, FLG 5/8-11 X 2	EA	2
207	29	PFOZZ	2510-01-354-0448	45152	1803520	BRACE, FENDER	EA	1
207	30	PFOZZ	2510-01-354-0447	45152	1803480W	BRACE, FENDER RH	EA	1

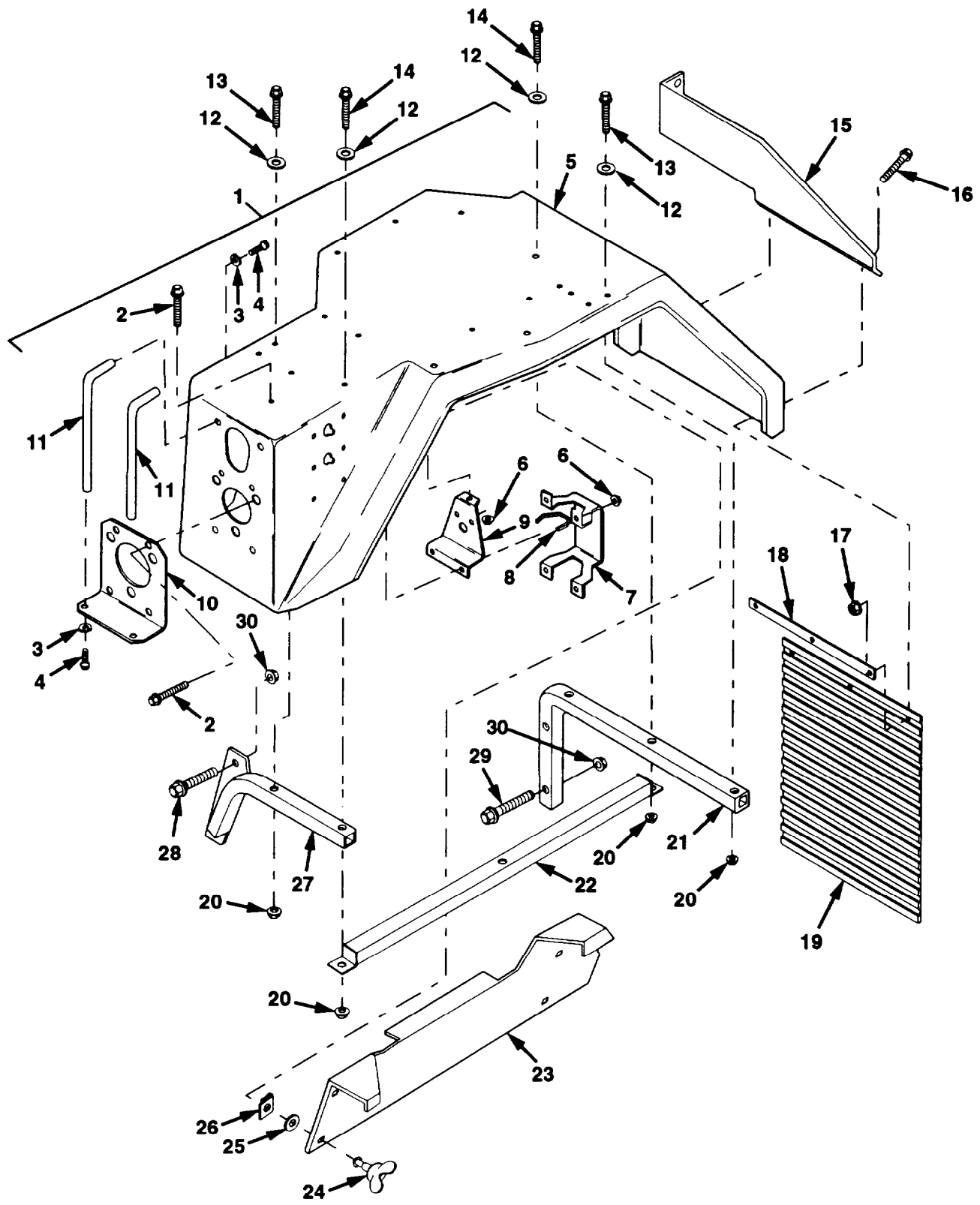

Figure 208. Left Front Fender

Section II. REPAIR PARTS LIST

(1) ILLUSTRATION		(2)	(3)	(4)	(5)	(6) DESCRIPTION	(7)	(8)
(a) FIG NO.	(b) ITEM NO.	SMR CODE	NATIONAL STOCK NUMBER	CAGE	PART NUMBER	USABLE ON CODE	UM	QTY INC IN UNIT
						GROUP 1802 LEFT FRONT FENDER		
208	1	PF000	2510-01-354-8231	45152	1805130U	FENDER ASSEMBLY LH	EA	1
208	2	PAOZZ	5306-01-287-5715	52167	WC0414PB	.BOLT, MACHINE 3/8-16 X 1 1/4	EA	5
208	3	PAOZZ	5310-00-584-5272	96906	MS35338-48	.WASHER, LOCK 1/2	EA	4
208	4	PAOZZ	5305-00-044-4153	96906	MS90725-109	.SCREW, CAP, HEX 1/2-13 X 1	EA	4
208	5	PFOZZ	2510-01-354-2856	45152	1802830	.FENDER, LH FRONT	EA	1
208	6	PAOZZ	5310-01-288-1116	82458	T893R	.NUT, SELF-LOCKING 3/8-16	EA	5
208	7	PFOZZ	6220-01-355-9742	45152	1898740	.GUARD, LAMP	EA	1
208	8	MOOZZ	- - -	45152	26947BX-10	.MOLDING, QUICKEDGE MAKE FROM PART NUMBER 75000317, CAGE 78175. APPROXIMATELY 10 INCHES LONG.	EA	1
208	9	PFOZZ	2590-01-354-2551	45152	1895990	.BRACKET, VEHICULAR	EA	1
208	10	PFOZZ	2590-01-353-9702	45152	1895980	.BRACKET, VEHICULAR	EA	1
208	11	PFOZZ	6220-01-355-8929	45152	1896000	.GUARD, LAMP	EA	2
208	12	PAOZZ	5310-00-880-0626	19207	10892331	WASHER, FLAT 3/8	EA	5
208	13	PAOZZ	5305-01-357-4682	45152	1754310	SCREW, THD FORMING 3/8-16 X 3	EA	3
208	14	PAOZZ	5305-01-223-7034	45152	2012HX1	SCREW, THREAD FORMING 3/8-16 X 3 1/4	EA	2
208	15	PFOZZ	2510-01-354-0451	45152	1867650	BRACE, FENDER LH	EA	1
208	16	PAOZZ	5305-01-353-8267	45152	1754220	SCREW, CAP 5/16-18 X 1 1/2	EA	3
208	17	PAOZZ	5310-01-340-5671	45152	1333510	NUT, SELF-LOCKING 5/16-18	EA	3
208	18	PFOZZ	5340-01-353-6392	45152	1909270	PLATE, MOUNTING	EA	2
208	19	PFOZZ	2540-01-354-0590	40501	C05772	GUARD, SPLASH	EA	1
208	20	PAOZZ	5310-01-288-1116	82458	T893R	NUT, SELF-LOCKING 3/8-16	EA	5
208	21	PFOZZ	2510-01-354-0450	45152	1803660W	BRACE, FENDER	EA	1
208	22	PFOZZ	2590-01-414-9310	45152	2030030W	BRACKET. REINFORCEMENT	EA	1
208	23	PAOZZ	2510-01-354-2789	45152	1913800	FENDER, INNER LINER	EA	1
208	24	PAOZZ	5325-00-291-0165	94222	85-12-280-16	STUD, 1/4 TURN	EA	4
208	25	PAOZZ	5310-01-393-9923	45152	2036160	WASHER, RETAINING	EA	4
208	26	PAOZZ	5325-00-998-3351	94222	85-47-101-15	RECEPTACLE, 1/4 TURN	EA	4
208	27	PFOZZ	2510-01-354-0449	45152	1803490W	BRACE, FENDER RH	EA	1
208	28	PAOZZ	5305-01-150-7736	52167	WH0616TB	SCREW, CAP, HEXAGON 1/2-13 X 1 1/2	EA	2
208	29	PAOZZ	5306-01-155-9765	45152	115304A	BOLT, MACHINE 1/2-13 X 1 1/4	EA	2
208	30	PAOZZ	5310-01-159-8178	45152	110310A	NUT, SELF-LOCKING 1/2-13	EA	4

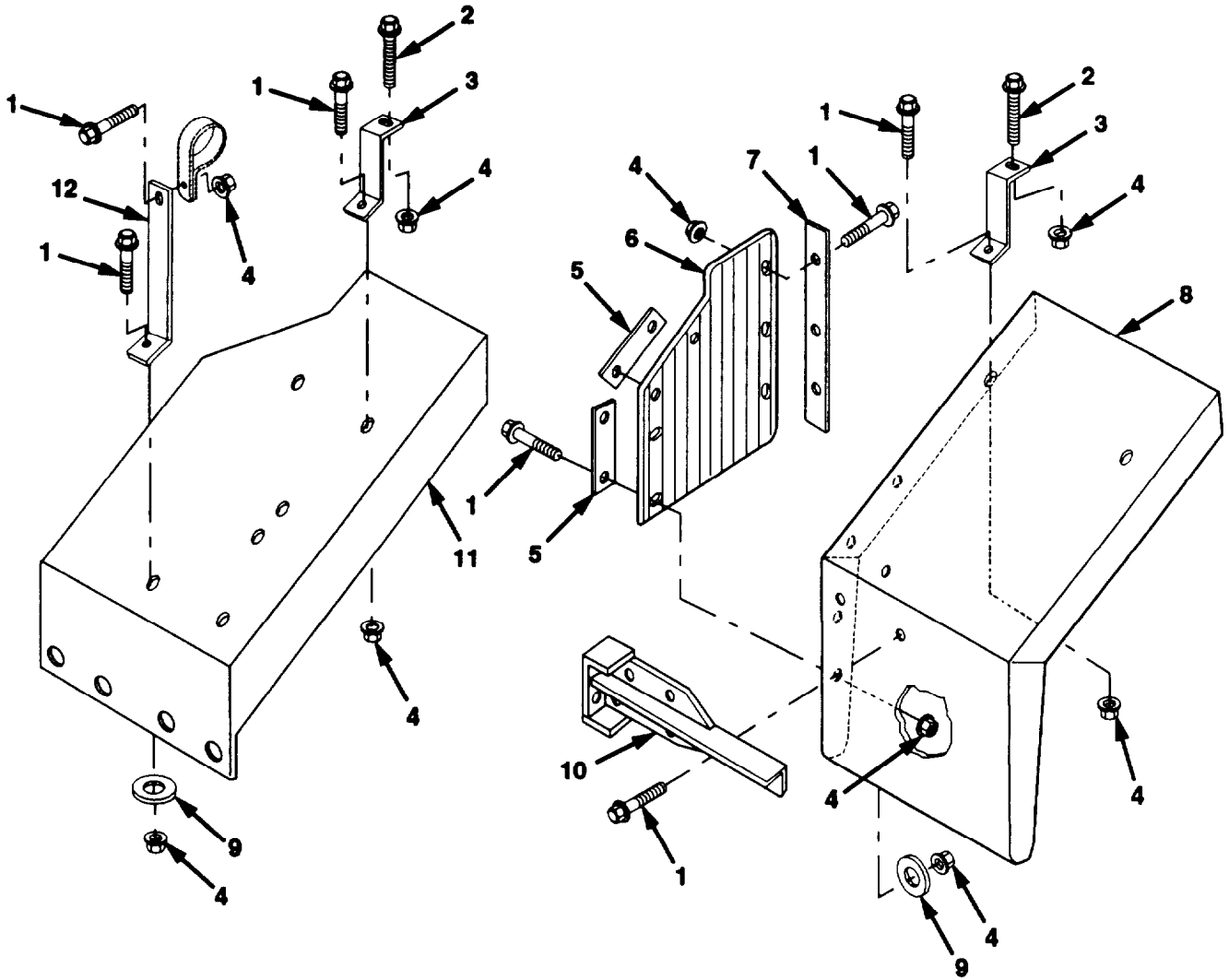

Figure 209. Right Hand and Left Hand Rear Fenders

Section II. REPAIR PARTS LIST

(1) ILLUSTRATION		(2)	(3)	(4)	(5)	(6) DESCRIPTION	(7)	(8)
(a) FIG NO.	(b) ITEM NO.	SMR CODE	NATIONAL STOCK NUMBER	CAGE	PART NUMBER	USABLE ON COD	UM	QTY NC N NIT
						GROUP 1802 RIGHT HAND AND LEFT HAND REAR FENDERS		
209		PAOZZ	5305-01-340-0225	45152	1754210	SCREW, CAP, FLANGED 5/16-18 X 1	EA	17
209		PAOZZ	5306-01-341-0712	45152	1756870	BOLT, MACHINE 5/16-18 X 1 1/4	EA	4
209		PFOZZ	2510-01-354-5439	45152	1802880	BRACE, FENDER	EA	4
209		PAOZZ	5310-01-340-5671	45152	1333510	NUT, SELF-LOCKING 5/16-18	EA	21
209		PFOZZ	5340-01-377-7218	45152	2002920	STRIP, SHIELD MOUNT	EA	2
209		PFOZZ	2540-01-377-3131	40501	C06479	SHIELD, AFTERCOOLER	EA	1
209		PFOZZ	5340-01-377-7220	45152	2002910	STRIP, SHIELD MOUNT	EA	1
209		PFOZZ	2510-01-385-8872	45152	1987550W	FENDER, REAR LH	EA	1
209		PAOZZ	5310-00-167-0767	88044	AN970-5	WASHER, FLAT 5/16	EA	4
209		PFOZZ	2510-01-377-3130	45152	2011370W	BRACE, FENDER, LOW	EA	1
209		PFOZZ	2510-01-393-0960	45152	1994180W	FENDER, REAR RH	EA	1
209		PFOZZ	2510-01-354-0452	45152	1806240	BRACKET, FENDER RH	EA	2

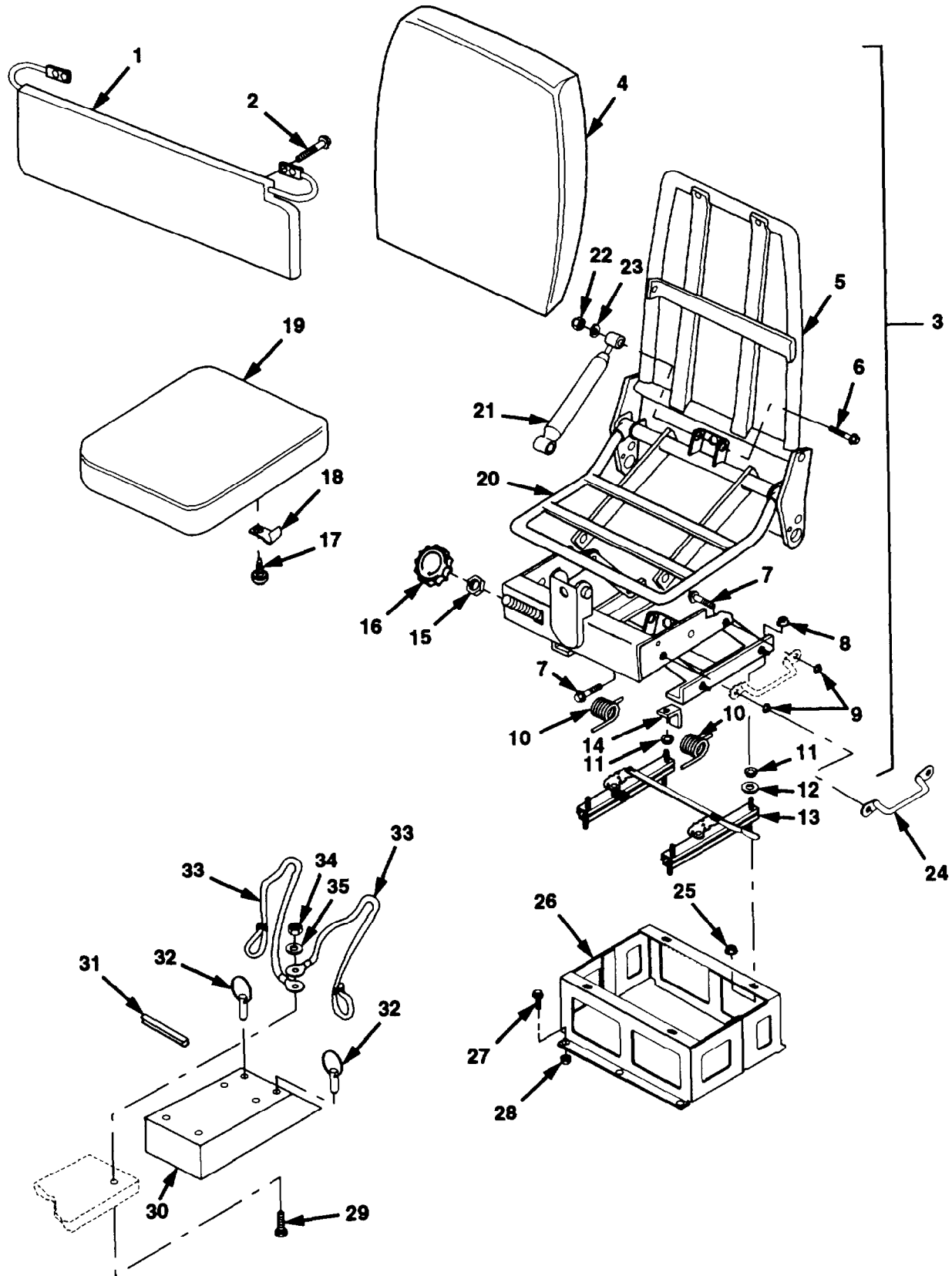

Figure 210. Driver Seat Assembly (Sheet 1 of 2)

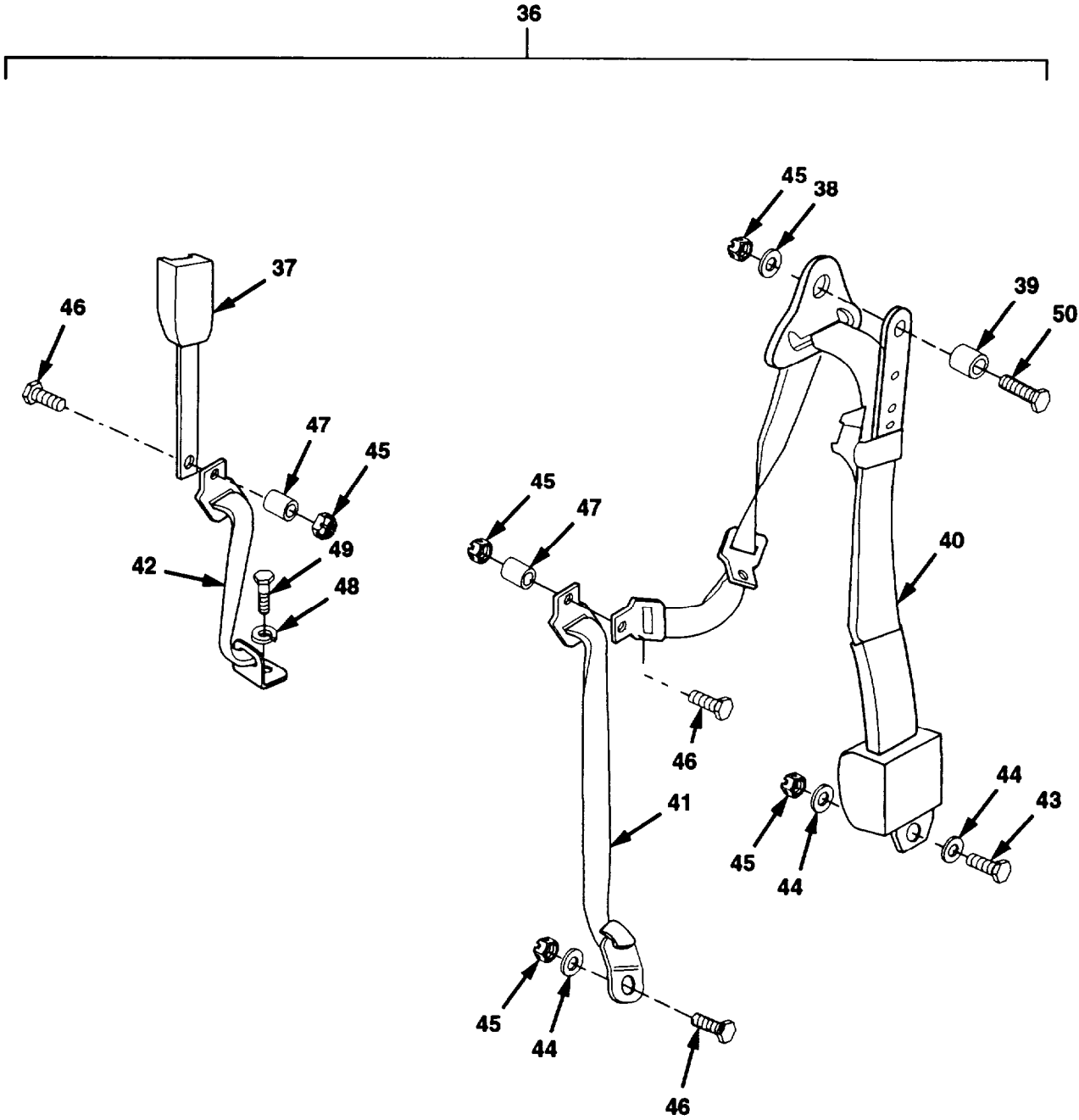

Figure 210. Driver Seat Assembly (Sheet 2 of 2)

Section II. REPAIR PARTS LIST

(1) ILLUSTRATION		(2)	(3)	(4)	(5)	(6)	(7)	(8)
(a) FIG NO.	(b) ITEM NO.	SMR CODE	NATIONAL STOCK NUMBER	CAGE	PART NUMBER	DESCRIPTION	USABLE ON CODE	QTY INC IN UNIT
						GROUP 1806 DRIVER SEAT ASSEMBLY		
210	1	PFOZZ	2540-01-152-7909	13339	840	VISOR, SUN, VEHICLE		EA 2
210	2	PAOZZ	5305-01-084-6067	96906	MS51871-1	SCREW, TAPPING 1/4-20 X 1/2		EA 8
210	3	PB000	2540-01-353-7659	09702	144266	SEAT, DRIVERS		EA 1
210	4	PFOZZ	2540-01-264-2024	09704	130724	.COVER, SEAT, VEHICLE		EA 1
210	5	XAOZZ	- - -	09704	301095	.FRAME, BACK		EA 1
210	6	PAOZZ	5305-00-069-5578	96906	MS90725-94	.SCREW, CAP, HEX 7/16-14 X 2 3/4		EA 2
210	7	PAOZZ	5305-01-375-4273	09704	708202	.SCREW, SHOULDER		EA 2
210	8	PAOZZ	5310-01-342-2559	09704	707568	.NUT, SELF-LOCKING		EA 8
210	9	PAOZZ	5310-01-288-1116	82458	T893R	.NUT, SELF-LOCKING 3/8-16		EA 2
210	10	PFOZZ	5360-01-155-4270	09704	707775	.SPRING, HELICAL, TRSN		EA 1
210	10	PFOZZ	5360-01-155-7424	09704	707776	.SPRING, HELICAL, TRSN		EA 1
210	11	PFOZZ	5365-01-350-3082	09704	707282	.WASHER, CUP		EA 4
210	12	PAOZZ	5310-00-081-4219	96906	MS27183-12	.WASHER, FLAT 5/16		EA 6
210	13	PFOZZ	5340-01-353-6104	09704	101104	.BRACKET, VEHICULAR		EA 1
210	14	PAOZZ	5340-01-433-8942	09704	103516	.BRACKET, STOP		EA 1
210	15	PAOZZ	5310-00-851-2677	96906	MS35691-49	.NUT, LOCK 5/8-11		EA 1
210	16	PAOZZ	5355-01-269-8416	09704	101196	.KNOB		EA 1
210	17	PAOZZ	5305-00-068-0502	96906	MS90725-6	.SCREW, CAP, HEX 1/4-20 X 3/4		EA 2
210	18	PAOZZ	5340-01-367-9489	09704	500342	.STRAP, RETAINING		EA 2
210	19	PFOZZ	2540-01-153-8448	09704	130723	.CUSHION, SEAT, VEH		EA 1
210	20	XAOZZ	- - -	09704	300439	.FRAME, CUSHION		EA 1
210	21	PFOZZ	2510-01-153-8450	09704	707774	.ABSORBER, SHOCK		EA 1
210	22	PAOZZ	- - -	09704	707254	.NUT, HEX		EA 2
210	23	PAOZZ	- - -	09704	707293	.WASHER, LOCK		EA 2
210	24	PFOZZ	5340-01-354-0143	45152	1911890	HANDLE, RECESS		EA 1
210	25	PAOZZ	5310-01-155-1905	45152	115303A	NUT, SELF-LOCKING 5/16-18		EA 4
210	26	PBOZZ	2540-01-354-0589	45152	1843700W	SUPPORT ASSY, SEAT		EA 1
210	27	PAOZZ	5305-01-156-9457	52167	WG0412TB	SCREW, CAP, FLANGED 3/8-16 X 1		EA 6
210	28	PAOZZ	5310-01-151-1036	45152	115307A	NUT, SELF-LOCKING 3/8-16		EA 6
210	29	PAOZZ	5305-01-344-8899	45152	1606140	SCREW, CAP, FLANGED 1/4-20 X 3/4		EA 1
210	30	PFOZZ	5340-01-353-6096	45152	1857800	BRACKET, FOOTREST		EA 1
210	31	MOOZZ	- - -	45152	26947BX-4	MOLDING, QUICKEDGE MAKE FROM PART NUMBER 75000317, CAGE 78175. APPROXIMATELY 4 INCHES LONG.		EA 1

Section II. REPAIR PARTS LIST

(1) ILLUSTRATION		(2)	(3)	(4)	(5)	(6) DESCRIPTION	(7)	(8)
(a) FIG NO.	(b) ITEM NO.	SMR CODE	NATIONAL STOCK NUMBER	CAGE	PART NUMBER	USABLE ON CODE	UM	QTY INC IN UNIT
						GROUP 1806 DRIVER SEAT ASSEMBLY		
210	32	PAOZZ	5315-01-387-3797	96652	30-16	PIN, HITCH	EA	2
210	33	PFOZZ	4010-01-367-9097	45152	1710040W	CABLE ASSY	EA	2
210	34	PAOZZ	5310-01-346-9445	45152	1600460	NUT, SELF-LOCKING 1/4-20	EA	1
210	35	PAOZZ	5310-00-080-6004	96906	MS27183-14	WASHER, FLAT 3/8	EA	1
210	36	PBOZZ	2540-01-355-6233	29944	F10404	SEAT BELT, 3 PT DRIV	EA	1
210	37	XAOZZ	- - -	29944	A34339	.BUCKLE	EA	1
210	38	PAOZZ	5310-01-367-1804	29944	14219	.WASHER	EA	1
210	39	PFOZZ	3120-01-367-1831	29944	14142	.BUSHING	EA	1
210	40	XAOZZ	- - -	29944	XAF10404	.BELT, RETRACTOR	EA	1
210	41	XAOZZ	- - -	29944	F08497	.BELT, TETHER	EA	1
210	42	XAOZZ	- - -	29944	F08498	.BELT, TETHER	EA	1
210	43	PAOZZ	5305-00-071-1788	80204	B1821BH044C125N	SCREW, CAP, HEX 7/16-14 X 1 1/4	EA	3
210	44	PAOZZ	5310-00-809-4061	96906	MS27183-15	WASHER, FLAT 7/16	EA	3
210	45	PAOZZ	5310-00-241-6659	96906	MS51943-37	NUT, SELF-LOCKING 7/16-14	EA	5
210	46	PAOZZ	5305-00-071-2055	80204	B1821BH044C150N	SCREW, CAP, HEX 7/16-14 X 1 1/2	EA	3
210	47	PAOZZ	5365-01-433-1005	29944	00041	SPACER	EA	2
210	48	PAOZZ	5310-00-209-0965	96906	MS35338-47	WASHER, LOCK 7/16	EA	1
210	49	PAOZZ	5305-00-071-1786	80204	B1821BH044C100N	SCREW, CAP, HEX 7/16-20 X 1	EA	1
210	50	PAOZZ	5305-01-133-8614	45152	2610HX	SCREW, CAP 7/16-14 X 3 1/2	EA	1

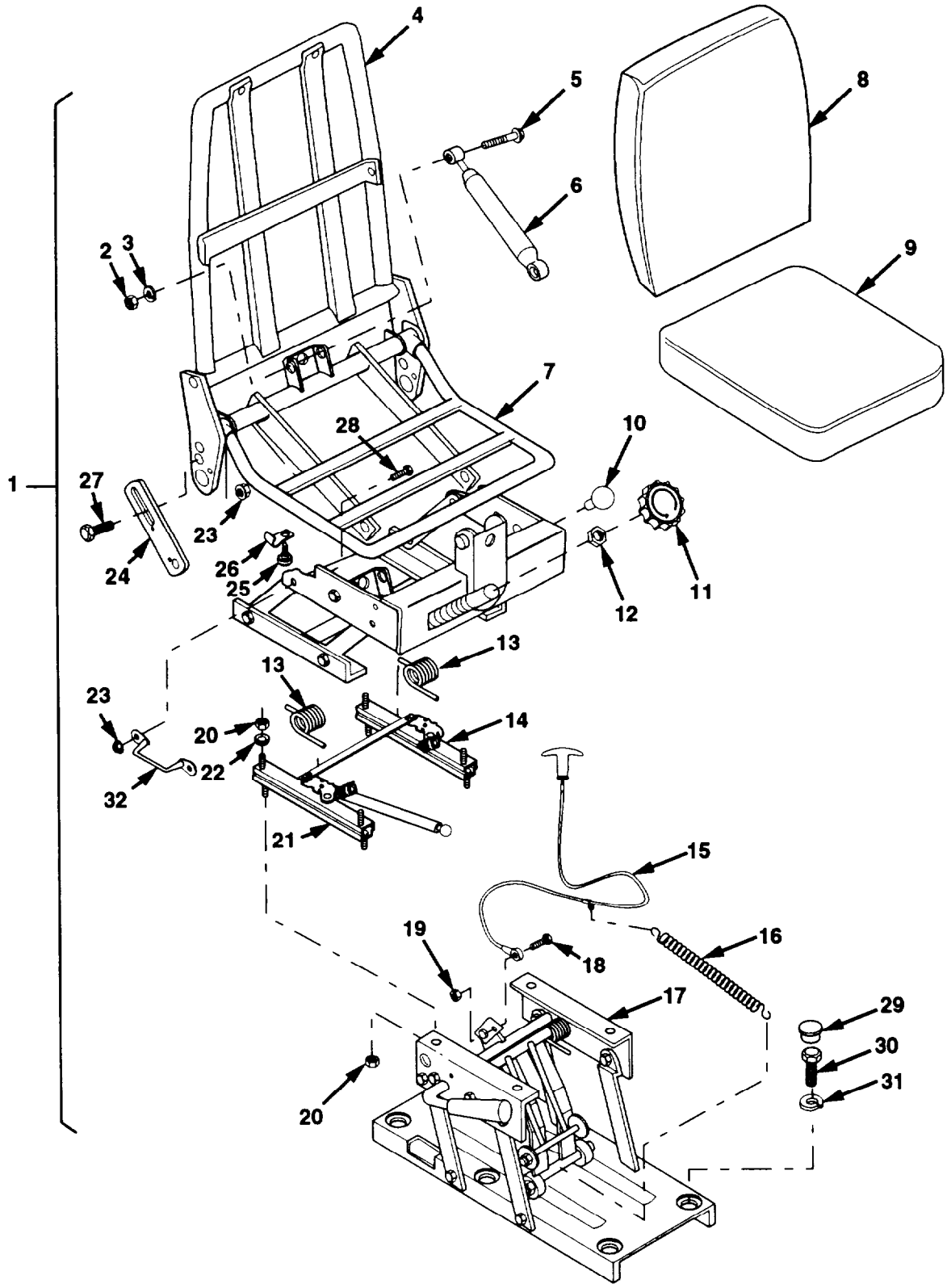

Figure 211. Passenger Seat Assembly (Sheet 1 of 2)

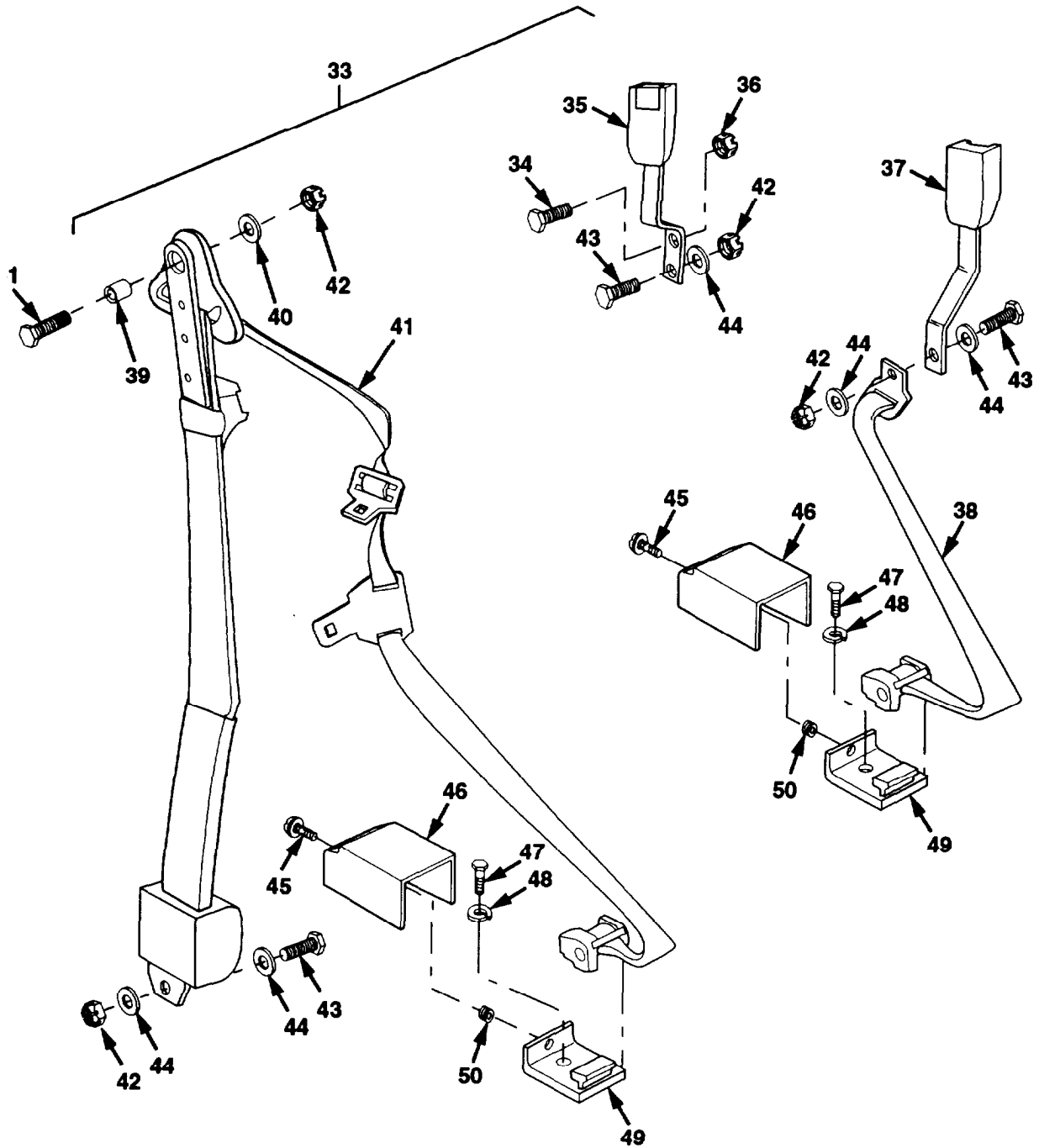

Figure 211. Passenger Seat Assembly (Sheet 2 of 2)

Section II. REPAIR PARTS LIST

(1) LUSTRATION		(2)	(3)	(4)	(5)	(6)	(7)	(8)
(a) FIG NO.	(b) ITEM NO.	SMR CODE	NATIONAL STOCK NUMBER	CAGE	PART NUMBER	DESCRIPTION USABLE ON CODE	UM	QTY INC IN UNIT
GROUP 1806 PASSENGER SEAT ASSEMBLY								
211	1	PB000	2540-01-353-7660	09704	144096	SEAT, PASSENGER	EA	1
211	2	PAOZZ	- - -	09704	707254	.NUT, HEX	EA	2
211	3	PAOZZ	- - -	09704	707293	.WASHER, LOCK	EA	2
211	4	XAOZZ	- - -	09704	302595	.FRAME, BACK	EA	1
211	5	PAOZZ	- - -	09704	707584	.SCREW, CAP	EA	2
211	6	PFOZZ	2510-01-153-8450	09704	707774	.ABSORBER, SHOCK	EA	1
211	7	XAOZZ	- - -	09704	300439	.FRAME, CUSHION	EA	1
211	8	PFOZZ	2540-01-353-7657	09704	144094	.SEAT BACK ASSEMBLY	EA	1
211	9	PFOZZ	2540-01-153-8448	09704	130723	.CUSHION, SEAT, VEH	EA	1
211	10	PFOZZ	5355-01-209-8086	09704	707533	.KNOB	EA	1
211	11	PAOZZ	5355-01-269-8416	09704	101196	.KNOB	EA	1
211	12	PAOZZ	5310-00-851-2677	96906	MS35691-49	.NUT, LOCK 5/8-11	EA	1
211	13	PFOZZ	5360-01-155-4270	09704	707775	.SPRING, HELICAL, TRSN	EA	1
211	13	PFOZZ	5360-01-155-7424	09704	707776	.SPRING, HELICAL, TRSN	EA	1
211	14	PFOZZ	5340-01-354-2452	09704	102475	.TRACK, CONTROL	EA	1
211	15	PAOZZ	2590-01-416-5936	09704	708249	.CABLE, CONTROL	EA	1
211	16	PAOZZ	5360-01-414-2921	56988	91	.SPRING	EA	1
211	17	PFOZZ	2540-01-354-5611	09704	144092	.BASE, SEAT	EA	1
211	18	PAOZZ	5305-01-344-5532	45152	1846HX1	.SCREW, CAP, HEX 5/16-18 X 1	EA	1
211	19	PAOZZ	- - -	09704	707314	.NUT, STOP	EA	1
211	20	PAOZZ	- - -	09704	707562	.NUT, HEX	EA	8
211	21	PFOZZ	5340-01-353-6105	09704	102186	.TRACK, SLAVE	EA	1
211	22	PFOZZ	5365-01-350-3082	09704	707282	.WASHER, CUP	EA	4
211	23	PAOZZ	5310-01-288-1116	82458	T893R	.NUT, SELF-LOCKING 3/8-16	EA	4
211	24	PAOZZ	3040-01-368-9985	09704	503223	.LINK	EA	2
211	25	PAOZZ	5305-00-068-0502	96906	MS90725-6	.SCREW, CAP, HEX 1/4-20 X 3/4	EA	2
211	26	PAOZZ	5340-01-367-9489	09704	500342	.STRAP, RETAINING	EA	2
211	27	PAOZZ	5306-01-363-9894	09704	707318	.SCREW, SHOULDER	EA	2
211	28	PAOZZ	5306-01-367-9813	09704	708253	.SCREW, SHOULDER	EA	2
211	29	PAOZZ	5340-01-110-4036	19207	12298661	PLUG, VENT	EA	6
211	30	PAOZZ	5305-00-068-0511	80204	B1821BH038C125N	SCREW, CAP, HEX 3/8-16 X 1 1/4	EA	6
211	31	PAOZZ	5310-00-637-9541	96906	MS35338-46	WASHER, LOCK 3/8	EA	6
211	32	PFOZZ	5340-01-354-0143	45152	1911890	HANDLE, RECESS	EA	1

Section II. REPAIR PARTS LIST

(1) ILLUSTRATION		(2)	(3)	(4)	(5)	(6) DESCRIPTION	(7)	(8)
(a) FIG NO.	(b) ITEM NO.	SMR CODE	NATIONAL STOCK NUMBER	CAGE	PART NUMBER	USABLE ON CODE	UM	QTY INC IN NIT
						GROUP 1806 PASSENGER SEAT ASSEMBLY		
211	33	PBOZZ	2540-01-355-7700	29944	F07582	SEAT BELT, 3 PT PASS	EA	1
211	34	PAOZZ	1305-01-355-4947	96906	MS51849-75C	.SCREW, CAP	EA	1
211	35	XAOZZ	- - -	29944	A34343	.BUCKLE	EA	1
211	36	PAOZZ	5310-01-367-4133	29944	11711	.NUT, LOCK	EA	1
211	37	XAOZZ	- - -	29944	A34303	.BUCKLE	EA	1
211	38	XAOZZ	- - -	29944	14408	.BELT, TETHER	EA	1
211	35	PFOZZ	1120-01-367-1831	29944	14142	.BUSHING	EA	1
211	40	PAOZZ	5310-01-367-1804	29944	14219	.WASHER	EA	1
211	41	XAOZZ	- - -	29944	XA07582	.BELT, RETRACTOR	EA	1
211	42	PAOZZ	1310-00-241-6655	96906	MS51943-37	NUT, SELF-LOCKING 7/16-14	EA	4
211	43	PAOZZ	5305-00-071-1788	80204	B1821BH044C125N	SCREW, CAP, HEX 7/16-14 X 1 1/4	EA	3
211	44	PAOZZ	5310-00-809-4061	96906	MS27183-15	WASHER, FLAT 7/16	EA	5
211	45	PFOZZ	5305-00-696-5299	19207	455183	SCREW/WASHER ASSY 1/4-20 x 3/4	EA	2
211	46	PAOZZ	5340-01-375-2947	45152	1988120	GUARD, TETHER	EA	2
211	47	PAOZZ	5305-00-709-8523	96906	MS90726-87	SCREW, CAP, HEX 7/16-20 X 1 1/4	EA	2
211	48	PAOZZ	5310-00-209-0965	96906	MS35338-47	WASHER, LOCK 7/16	EA	2
211	49	PFOZZ	5340-01-391-2217	45152	2035000W	BRACKET, TETHER SUPP	EA	2
211	50	PAOZZ	5325-01-395-1247	78276	ALS7-420-260	INSERT, THREADED	EA	2
211	51	PAOZZ	5305-01-133-8614	45152	2610HX	SCREW, CAP 7/16-14 X 3 1/2	EA	1

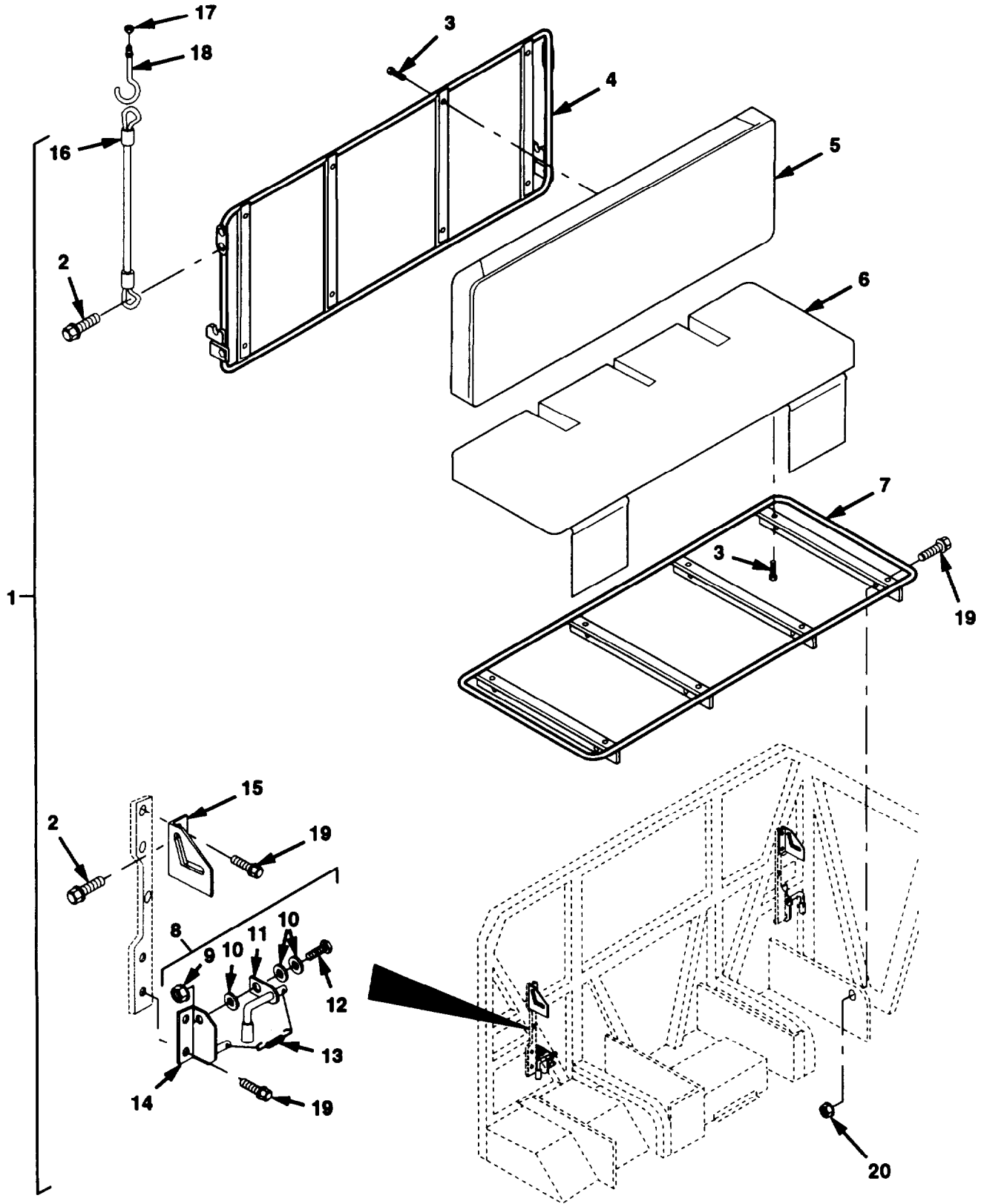

Figure 212. Rear Passenger Seat Assembly (Sheet 1 of 2)

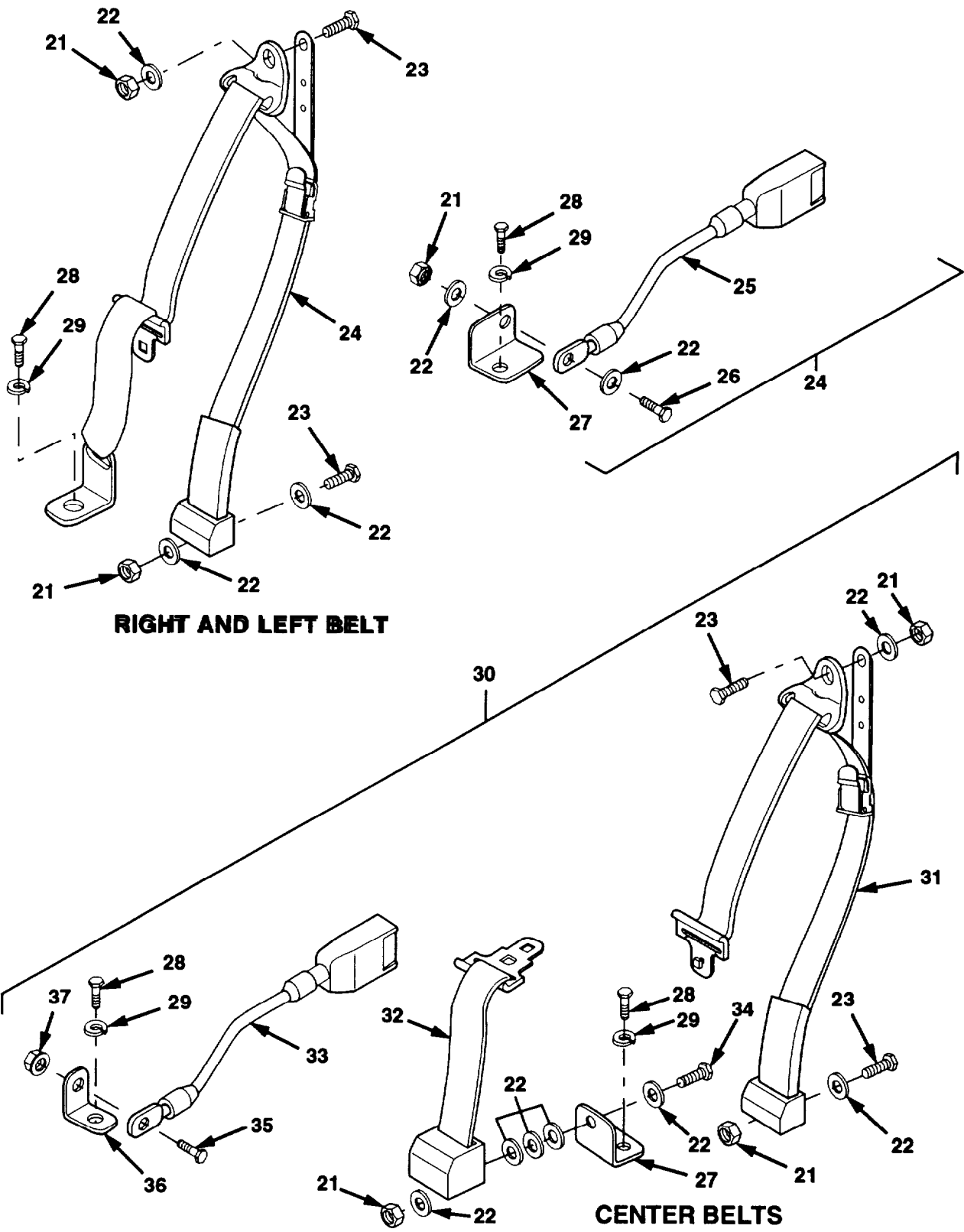

Figure 212. Rear Passenger Seat Assembly (Sheet 2 of 2)

Section II. REPAIR PARTS LIST

(1) ILLUSTRATION		(2)	(3)	(4)	(5)	(6)	(7)	(8)
(a) FIG NO.	(b) ITEM NO.	SMR CODE	NATIONAL STOCK NUMBER	CAGE	PART NUMBER	DESCRIPTION USABLE ON CODE	UM	QTY INC IN UNIT
						GROUP 1806 REAR PASSENGER SEAT ASSEMBLY		
212	1	PAOOO	- - -	09704	153866-197197N	SEAT, REAR PASSENGER		EA 1
212	2	PAOZZ	5305-01-354-5737	09704	708078	..SCREW, CAP 1/2-13		EA 4
212	3	PAOZZ	5305-00-068-0502	96906	MS90725-6	..SCREW, CAP, HEX 1/4-20 X 3/4		EA 16
212	4	XAOZZ	- - -	09704	102583	..FRAME, BACK		EA 1
212	5	PFOZZ	2540-01-353-7658	09704	144104	..CUSHION, BACK		EA 1
212	6	PFOZZ	2540-01-419-6279	09704	153863-197197	..CUSHION, SEAT		EA 1
212	7	XAOZZ	- - -	09704	102582	..FRAME, SEAT		EA 1
212	8	PAOOO	2540-01-368-8006	09704	102584	..LOCKING DEVICE, RH		EA 1
212	8	PAOOO	2540-01-368-7627	09704	102585	..LOCKING DEVICE, LH		EA 1
212	9	PAOZZ	5310-01-368-8665	09704	707845	..NUT, FLANGE		EA 1
212	10	PAOZZ	5310-01-367-1491	09704	707311	..WASHER, PLASTIC		EA 3
212	11	PFOZZ	5340-01-386-2113	09704	302586	..HANDLE, RH		EA 1
212	11	PFOZZ	5340-01-386-2518	09704	302587	..HANDLE, LH		EA 1
212	12	PAOZZ	5306-01-367-9812	09704	707843	..BOLT, SHOULDER		EA 1
212	13	PFOZZ	5360-01-200-1097	09704	707327	..SPRING		EA 1
212	14	PFOZZ	5340-01-368-7293	09704	302588	..BRACKET, RH		EA 1
212	14	PFOZZ	5340-01-367-9319	09704	302589	..BRACKET, LH		EA 1
212	15	PFOZZ	5340-01-367-6394	09704	102954	..BRACKET, RH		EA 1
212	15	PFOZZ	5340-01-386-2116	09704	102955	..BRACKET, LH		EA 1
212	16	PAOZZ	- - -	45152	1889590W	CABLE ASSY, RR SEAT		EA 2
212	17	PAOZZ	5310-00-655-9544	96906	MS35690-604	NUT, LOCK 3/8-16		EA 2
212	18	PAOZZ	5306-01-355-1318	45152	1931730	BOLT, EYE		EA 2
212	19	PAOZZ	5306-01-287-5714	52167	WC0412PB	BOLT, MACHINE 3/8-16 X 1		EA 16
212	20	PAOZZ	5310-01-288-1116	82458	T893R	NUT, SELF-LOCKING 3/8-16		EA 8
212	21	PAOZZ	5310-00-241-6659	96906	MS51943-37	NUT, SELF-LOCKING 7/16-14		EA 12
212	22	PAOZZ	5310-00-809-4061	96906	MS27183-15	WASHER, FLAT 7/16		EA 27
212	23	PAOZZ	5305-00-069-5580	96906	MS90725-96	SCREW, CAP, HEX 7/16-14 X 3 1/4		EA 8
212	24	PBOZZ	2540-01-355-7701	29944	F07583	SEAT BELT, 3 PT RR		EA 2
212	25	XAOZZ	- - -	29944	A34348	..BELT, LOCKING		EA 1
212	26	PAOZZ	5305-01-172-2002	45152	316BX1	..SCREW, CAP, HEX		EA 2
212	27	PFOZZ	5340-01-414-2176	45152	2050530	BRACKET		EA 4
212	28	PAOZZ	5305-00-071-1786	80204	B1821BH044C100N	SCREW, CAP, HEX 7/16-20 X 1		EA 8
212	29	PAOZZ	5310-00-209-0965	96906	MS35338-47	WASHER, LOCK 7/16		EA 8

Section II. REPAIR PARTS LIST

(1) ILLUSTRATION		(2)	(3)	(4)	(5)	(6) DESCRIPTION	(7)	(8)
(a) FIG NO.	(b) ITEM NO.	SMR CODE	NATIONAL STOCK NUMBER	CAGE	PART NUMBER	USABLE ON CODE	UM	QTY INC IN UNIT
						GROUP 1806 REAR PASSENGER SEAT ASSEMBLY		
212		PBOZZ	2540-01-355-7702	29944	F07584	SEAT BELT, 3 PT RR	EA	2
212		XAOZZ	- - -	29944	A35021	.BELT, SHOULDER	EA	1
212		XAOZZ	- - -	29944	A30463	.BELT, RETRACTOR	EA	1
212		XAOZZ	- - -	29944	A34348	.BELT, LOCKING	EA	1
212		PAOZZ	5305-00-071-1788	80204	B1821BH044C125N	SCREW, CAP, HEX 7/16-14 X 1	EA	2
212		PAOZZ	5305-01-355-4947	96906	MS51849-75C	SCREW, CAP	EA	1
212		PFOZZ	5340-01-367-6395	29944	14260	BRACKET	EA	1
212		PAOZZ	5310-01-367-4133	29944	11711	NUT, LOCK	EA	1

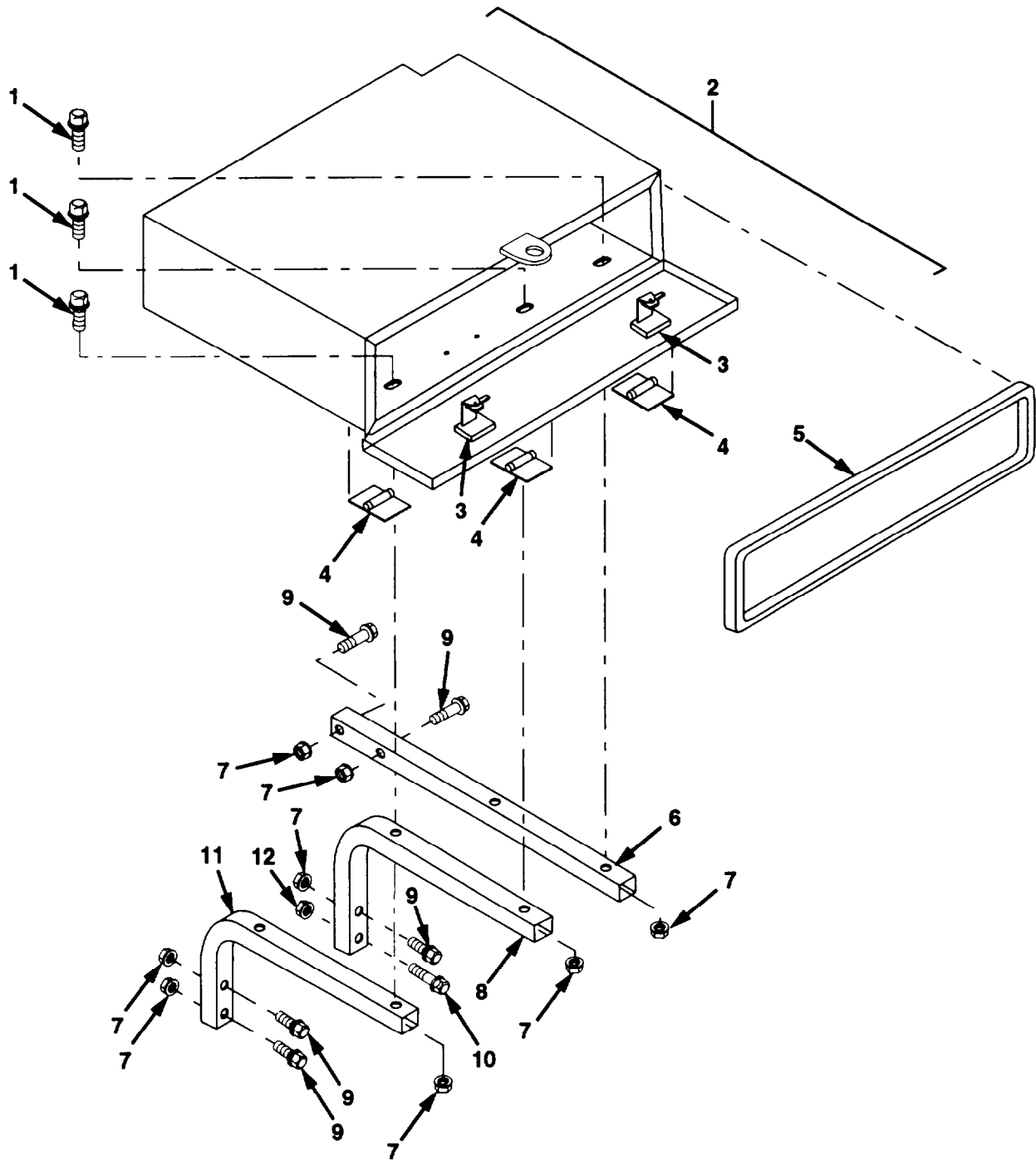

Figure 213. Storage Box Assembly

SECTION II. REPAIR PARTS LIST

(1)		(2)	(3)	(4)	(5)	(6)	(7)	(8)
ILLUSTRATION		SMR CODE	NATIONAL STOCK NUMBER	CAGE	PART NUMBER	DESCRIPTION USABLE ON CODE	U/M	QTY
(a) FIG. NO.	(b) ITEM NO.							INC IN UNIT
						GROUP 1808 STOEAGE BOX ASSEMBLY		
213	1	PAOZZ	5306-01-155-9765	45152	115304A	BOLT, MACHINE ½-13 X 1 ¼	EA	6
213	2	PFOZZ	2540-01-351-8120	45152	1806630W	BOX ASSY, STOWAGE	EA	1
213	3	PAOZZ	- - -	27182	S701ESXXZNOT	.LATCH, DOOR	EA	2
213	4	PAOZZ	2510-01-354-5432	45152	1805670	.HINGE, DOOR	EA	3
213	5	MOOZZ	- - -	45152	1805690-96	GASKET, DOOR MAKE FROM PART NUMBER 0268, CAGE 06968, APPROXIMATELY 96 INCHES LONG.	EA	1
213	6	PFOZZ	2510-01-355-7797	45152	1804650	SUPPORT, STOWAGE BOX	EA	1
213	7	PAOZZ	5310-01-159-8178	45152	110310A	NUT, SELF-LOCKING ½-13	EA	11
213	8	PFOZZ	2510-01-355-7798	45152	1806640	SUPPORT, STOWAGE BOX	EA	1
213	9	PAOZZ	5305-01-150-7736	52167	WH0616TB	SCREW, CAP, HEXAGON ½-13 X 1 ½	EA	5
213	10	PAOZZ	5305-01-149-1935	45152	111454A	SCREW, CAP, FLANGED ¾-10 X 2 ¼	EA	1
213	11	PFOZZ	2510-01-355-8098	45152	1804370	SUPPORT, STOWAGE BOX	EA	1
213	12	PAOZZ	5310-01-150-5918	45152	110312A	NUT, SELF-LOCKING ¾-10	EA	1

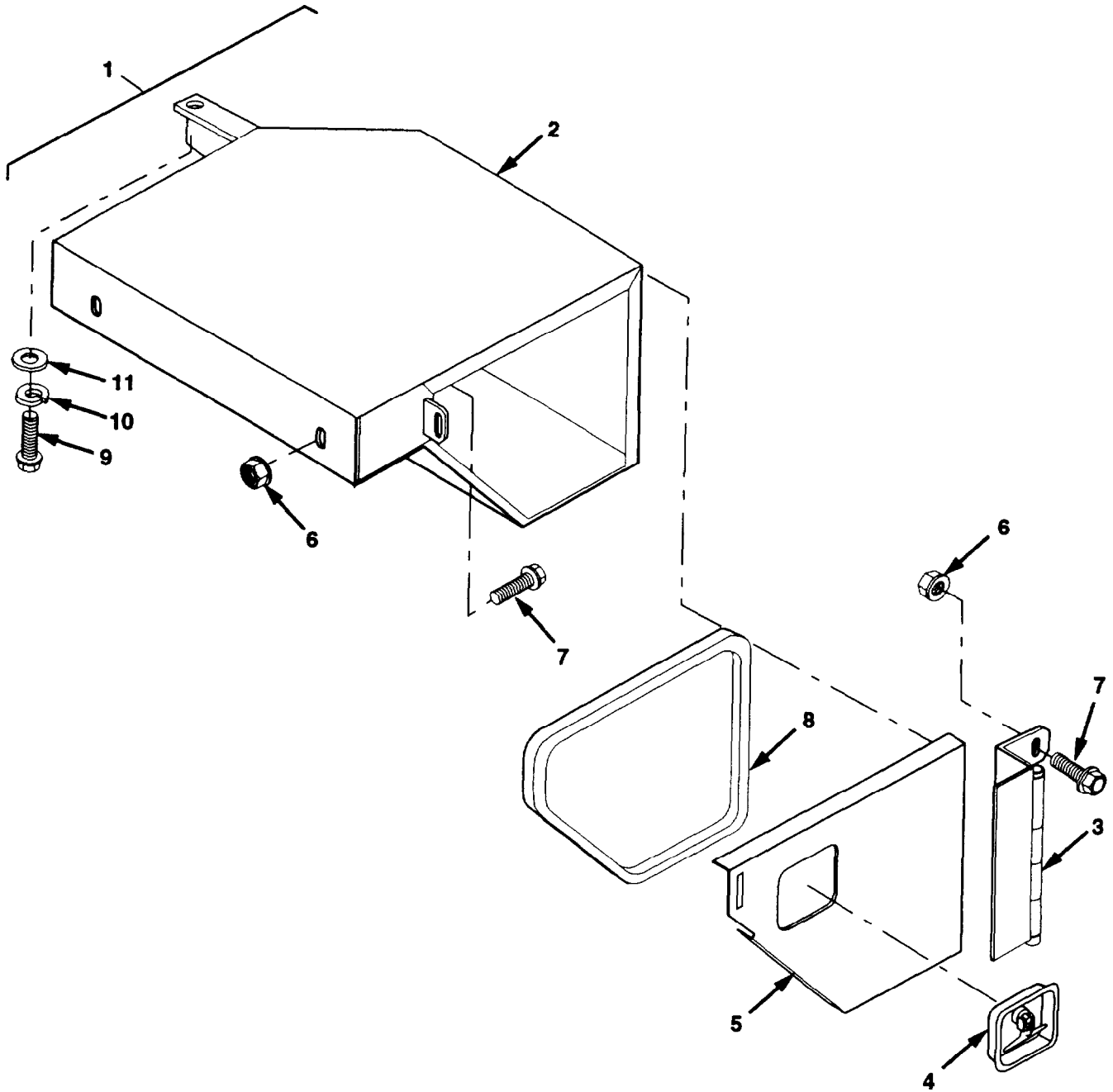

Figure 214. Tool Stowage Box Assembly

Section II. REPAIR PARTS LIST

(1) ILLUSTRATION		(2)	(3)	(4)	(5)	(6) DESCRIPTION	(7)	(8)
(a) FIG NO.	(b) ITEM NO.	SMR CODE	NATIONAL STOCK NUMBER	CAGE	PART NUMBER	USABLE ON CODE UMI	QTY INC IN UNIT	UNIT
						GROUP 1808 TOOL STOWAGE BOX ASSEMBLY		
214	1	PFOZZ	2540-01-354-8121	45152	1806810W	BOX ASSY, STOWAGE	EA	1
214	2	XAOZZ	- - -	45152	1804880W	.BOX, STOWAGE	EA	1
214	3	PAOZZ	2510-01-353-7518	45152	1805680	.HINGE, DOOR	EA	1
214	4	PAOZZ		27182	S701ESXXZNOT	.LATCH, DOOR	EA	1
214	5	XAOZZ	- - -	45152	1804940	.DOOR, STOWAGE BOX	EA	1
214	6	PAOZZ	5310-01-288-1116	82458	T893R	NUT, SELF-LOCKING 3/8-16	EA	3
214	7	PAOZZ	5306-01-287-5714	52167	WC0412PB	BOLT, MACHINE 3/8-16 X 1	EA	3
214	8	MOOZZ	- - -	45152	1805700-43	GASKET, DOOR MAKE FROM PART NUMBER 0268, CAGE 06968, APPROXIMATELY 43 INCHES LONG.	EA	1
214	9	PAOZZ	5305-00-115-9526	80204	B1821BH038C075D	SCREW, CAP, HEX 3/8-16 X 3/4	EA	1
214	10	PAOZZ	5310-00-637-9541	96906	MS35338-46	WASHER, LOCK 3/8	EA	1
214	11	PAOZZ	5310-00-080-6004	96906	MS27183-14	WASHER, FLAT 3/8	EA	1

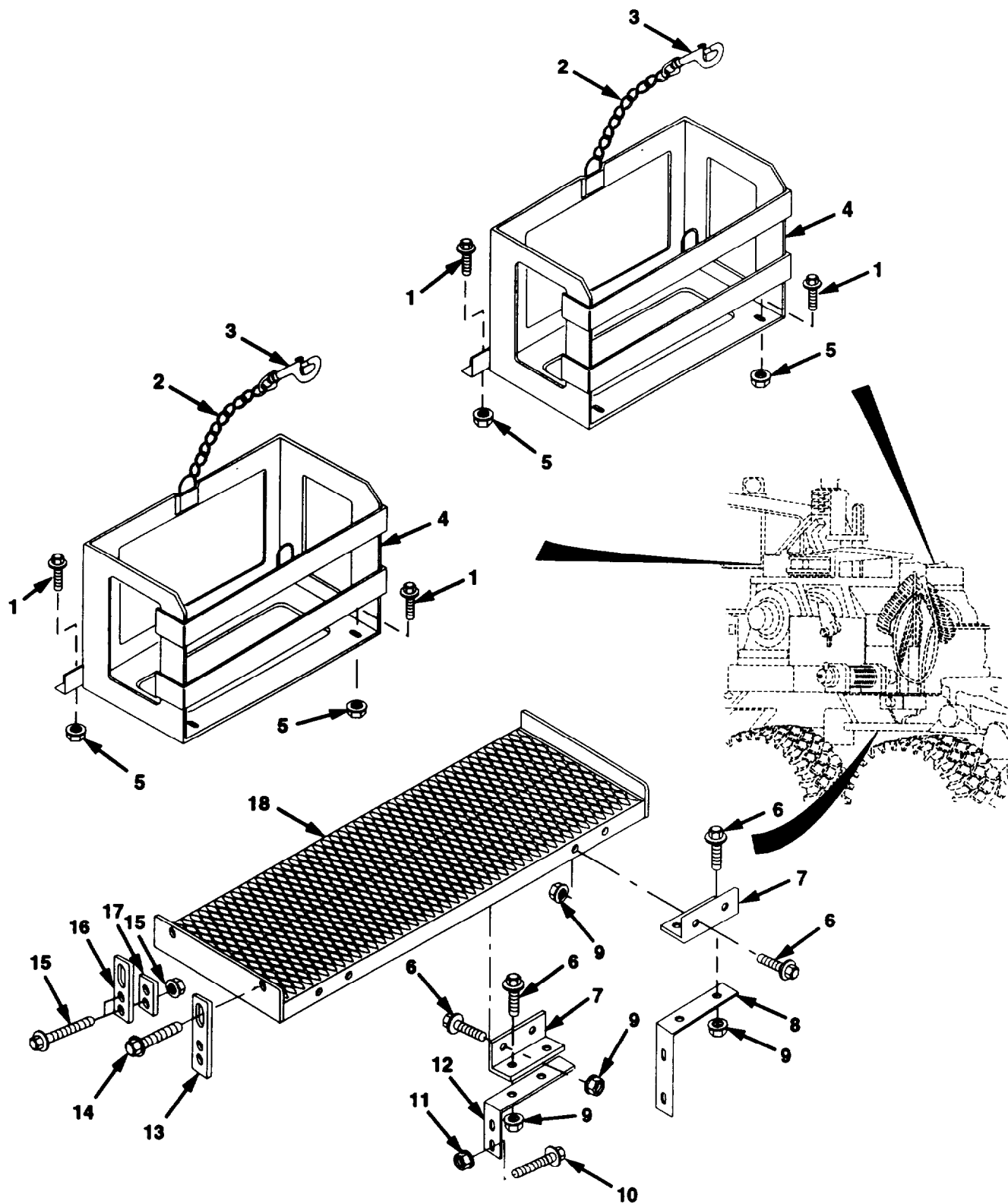

Figure 215. Wheel Chock Stowage Box Assembly

Section II. REPAIR PARTS LIST

(1) ILLUSTRATION		(2)	(3)	(4)	(5)	(6) DESCRIPTION	(7)	(8)
(a) FIG NO.	(b) ITEM NO.	SMR CODE	NATIONAL STOCK NUMBER	CAGE	PART NUMBER	USABLE ON CODE	UM	QTY INC IN UNIT
						GROUP 1808 WHEEL CHOCK STOWAGE BOX ASSEMBLY		
215	1	PAOZZ	5305-01-340-0225	45152	1754210	SCREW, CAP, FLANGED 5/16-18 X 1	EA	8
215	2	MOOZZ	- - -	45152	1342FX-16	CHAIN MAKE FROM PART NUMBER 75014-327. CAGE 46156. APPROXIMATELY 16 INCHES LONG.	EA	2
215	3	PAOZZ	5340-01-121-8769	39428	3913T11	HOOK, SNAP	EA	2
215	4	PFOZZ	2540-01-352-6884	45152	1926260W	BOX ASSY, STOWAGE	EA	2
215	5	PAOZZ	5310-01-340-5671	45152	1333510	NUT, SELF-LOCKING 5/16-18	EA	8
215	6	PAOZZ	5306-01-287-5714	52167	WC0412PB	BOLT, MACHINE 3/8-16 X 1	EA	8
215	7	PFOZZ	5340-01-352-8159	45152	1806690	ANGLE, BRACKET	EA	4
215	8	PFOZZ	5340-01-352-8327	45152	1806710	BRACKET, GRATING RR	EA	1
215	9	PAOZZ	5310-01-288-1116	82458	T893R	NUT, SELF-LOCKING 3/8-16	EA	8
215	10	PAOZZ	5305-01-150-7736	52167	WH0616TB	SCREW, CAP, HEXAGON 1/2-13 X 1 1/2	EA	2
215	11	PAOZZ	5310-01-159-8178	45152	110310A	NUT, SELF-LOCKING 1/2-13	EA	4
215	12	PFOZZ	5340-01-354-9773	45152	1806700	BRACKET, GRATING FRONT	EA	1
215	13	PFOZZ	5340-01-377-7219	45152	1957560	BRACKET, PLATFORM	EA	1
215	14	PAOZZ	5305-01-357-4683	52167	WH0612TB	SCREW, CAP, FLANGED 1/2-13 X 1	EA	2
215	15	PAOZZ	5305-01-156-5442	45152	111314A	SCREW, CAP, HEX 1/2-13 X 1 3/4	EA	2
215	16	PAOZZ	- - -	45152	1957570	BRACKET, PLATFORM	EA	1
215	17	PFOZZ	5365-01-367-1881	45152	1957550	SPACER	EA	1
215	18	PFOZZ	2510-01-353-4415	45152	1886690W	PLATFORM, ACCESS	EA	1

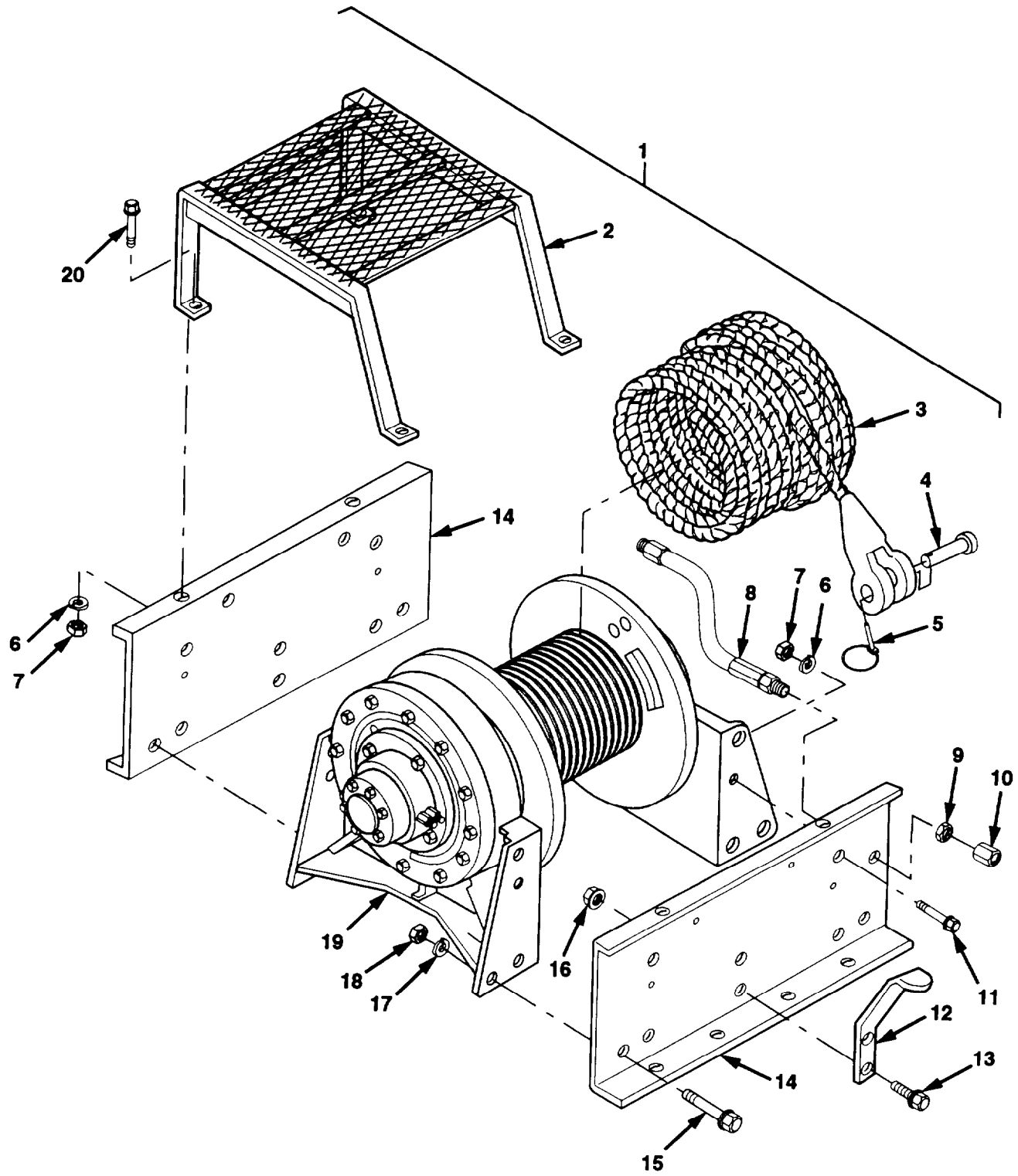

Figure 216. Dressed Winch Assembly (Sheet 1 of 2)

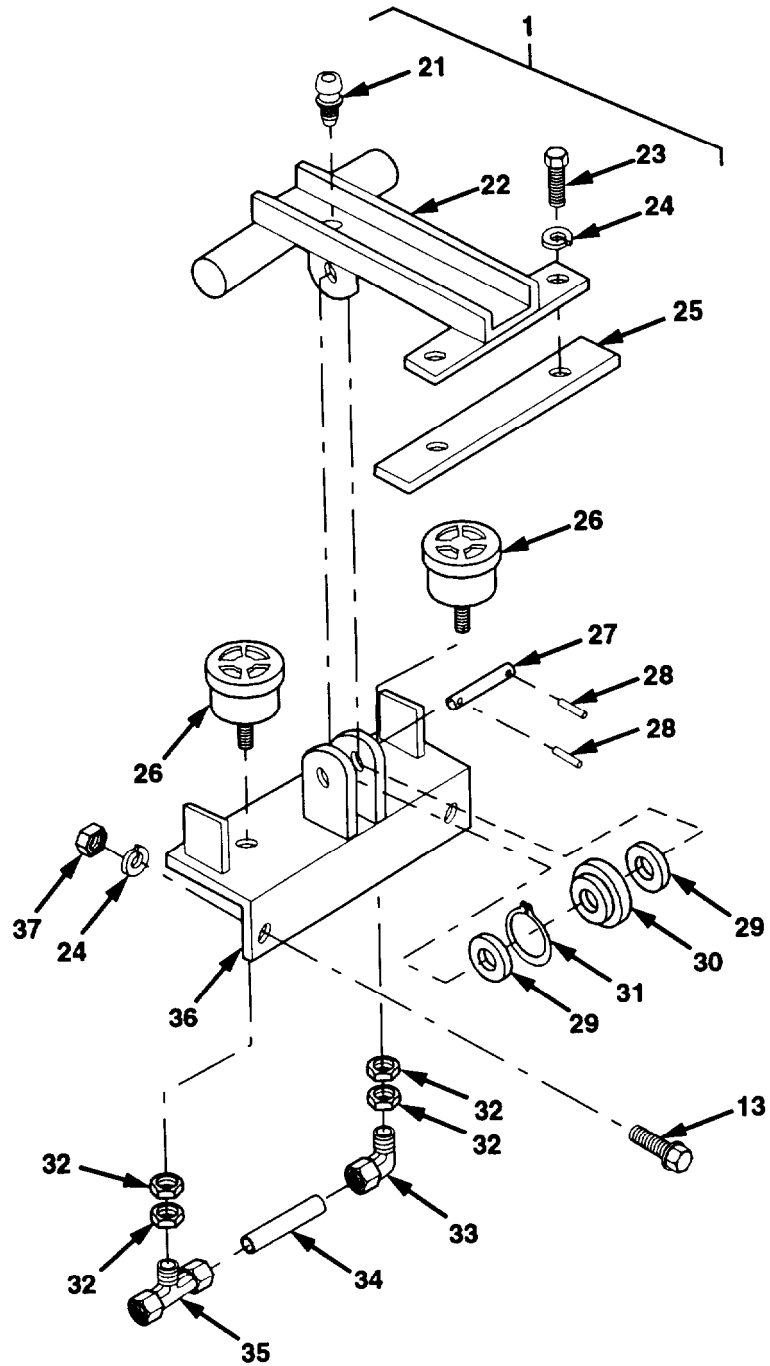

Figure 216. Dressed Winch Assembly (Sheet 2 of 2)

Section II. REPAIR PARTS LIST

(1) ILLUSTRATION		(2)	(3)	(4)	(5)	(6)	(7)	(8)
(a) FIG NO.	(b) ITEM NO.	SMR CODE	NATIONAL STOCK NUMBER	CAGE	PART NUMBER	DESCRIPTION USABLE ON CODE	UM	QTY INC IN UNIT
						GROUP 2001 DRESSED WINCH ASSEMBLY		
216	1	PAFHH	3950-01-343-8926	19207	12436590	WINCH, DRUM, POWER RIGHT SIDE	EA	1
216	1	PAFHH	3950-01-335-9534	19207	12436591	WINCH, DRUM, POWER LEFT SIDE	EA	1
216	2	PFOZZ	3020-01-340-7126	OEJ14	12920-G	GUARD, CABLE	EA	1
216	3	PFOZZ	4010-01-415-8700	37581	SA516-8	CABLE, WINCH	EA	1
216	4	PAOZZ	5315-01-425-5369	75535	10-83222	.PIN, CLEVIS	EA	1
216	5	PAOZZ	5315-01-419-9940	50620	14-20LP	.PIN, QUICK RELEASE	EA	1
216	6	PAOZZ	5310-00-637-9541	96906	MS35338-46	WASHER, LOCK 3/8	EA	8
216	7	PAOZZ	5310-00-732-0558	96906	MS51967-8	.NUT, HEX 3/8-16	EA	8
216	8	PAOZZ	4720-01-417-5817	OEJ14	75227	.HOSE	EA	1
216	9	PAOZZ	5310-01-411-0080	OEJ14	1789	.NUT, JAM	EA	1
216	10	PAOZZ	5310-01-416-3012	OEJ14	79511	.CAP, BRASS	EA	1
216	11	PAHZZ	5305-00-939-0660	96906	MS51975-29	.BOLT, SHOULDER 3/8-16 X 1	EA	4
216	12	PAOZZ	5340-01-356-6005	OEJ14	12970-G	.HOOK, CABLE	EA	1
216	13	PAOZZ	5305-00-071-2069	80204	B1821BH050C150N	.SCREW, CAP, HEX 1/2-13 X 1 1/2	EA	4
216	14	XDHZZ	- - -	OEJ14	12926-G	.BASE, MOUNT	EA	2
216	15	PAHZZ	5305-00-900-0576	80204	B1821BH075C225N	.SCREW, CAP, HEX 3/4-10 X 2 1/4	EA	12
216	16	PAOZZ	5310-01-358-3664	OEJ14	1488-G	.NUT, BEVELED 1/2-13	EA	2
216	17	PAHZZ	5310-00-584-7888	96906	MS35338-51	.WASHER, LOCK 3/4	EA	12
216	18	PAHZZ	5310-00-763-8921	96906	MS51967-23	.NUT, HEX 3/4-10	EA	12
216	19	XAFHH	- - -	OEJ14	51882	.WINCH ASSY, RIGHT	EA	1
216	19	XAFHH	- - -	OEJ14	51883	.WINCH ASSY, LEFT	EA	1
216	20	PAOZZ	5305-00-068-0511	80204	B1821BH038C125N	.SCREW, CAP, HEX 3/8-16 X 1 1/4	EA	4
216	21	PAOZZ	4730-01-356-6820	OEJ14	3289-G	.FITTING, GREASE	EA	1
216	22	XDOZZ	- - -	OEJ14	12403-G	.WELDMENT	EA	1
216	23	PAOZZ	5305-00-044-4153	96906	MS90725-109	.SCREW, CAP, HEX 1/2-13 X 1	EA	2
216	24	PAOZZ	5310-00-584-5272	96906	MS35338-48	.WASHER, LOCK 1/2	EA	4
216	25	PAOZZ	3950-01-344-2829	OEJ14	12615-G	.BAR, RUB CABLE	EA	1
216	26	PAOZZ	2510-01-355-6013	5B707	ASC-06-0-013	.SPRING, CUSHION	EA	2
216	27	PAOZZ	5315-01-341-3338	OEJ14	12405	.PIN, PIVOT	EA	1
216	28	PAOZZ	5315-01-356-6623	OEJ14	3427	PIN PART OF KIT P/N 9426-G	EA	2
216	29	PAOZZ	5365-01-340-8659	OEJ14	12406-G	.SPACER, PIVOT	EA	2
216	30	PAOZZ	3130-01-342-7857	OEJ14	3452-G	.BEARING	EA	1

Section II. REPAIR PARTS LIST

(1) ILLUSTRATION		(2)	(3)	(4)	(5)	(6) DESCRIPTION	(7)	(8)
(a) FIG NO.	(b) ITEM NO.	SMR CODE	NATIONAL STOCK NUMBER	CAGE	PART NUMBER	USABLE ON CODE	UM	QTY INC IN UNIT
						GROUP 2001 DRESSED WINCH ASSEMBLY		
216	31	PAOZZ	5365-01-340-8859	OEJ14	3453-G	.RING, RETAINER PART OF KIT P/N 9426-G	EA	1
216	32	PAOZZ	- - -	OEJ14	1589-G	.NUT, JAM 5/8-11	EA	4
216	33	PFOZZ	4730-01-367-7431	OEJ14	78403-G	.ELBOW, 90 DEGREE	EA	1
216	34	PAOZZ	4720-01-356-9815	OEJ14	69095-G	.TUBING, NYLON	EA	1
216	35	PFOZZ	4730-01-367-7430	OEJ14	78402-G	.ELBOW, PIPE TO TUBE	EA	1
216	36	XDOZZ	- - -	OEJ14	12976-G	.WELDMENT	EA	1
216	37	PAOZZ	5310-00-768-0318	96906	MS51967-14	.NUT, HEX 1/2-13	EA	2

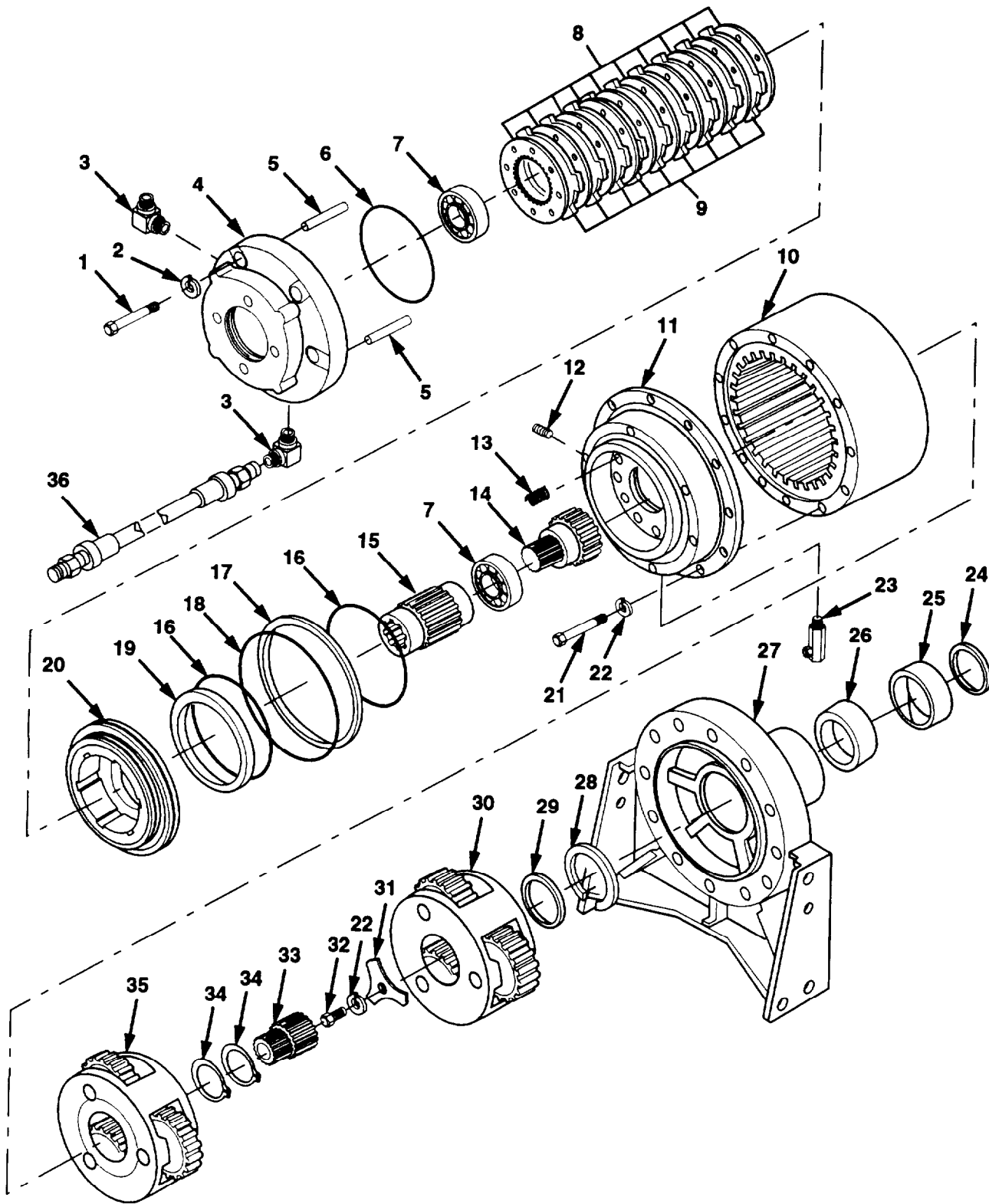

Figure 217. Main Winch Assembly (Sheet 1 of 2)

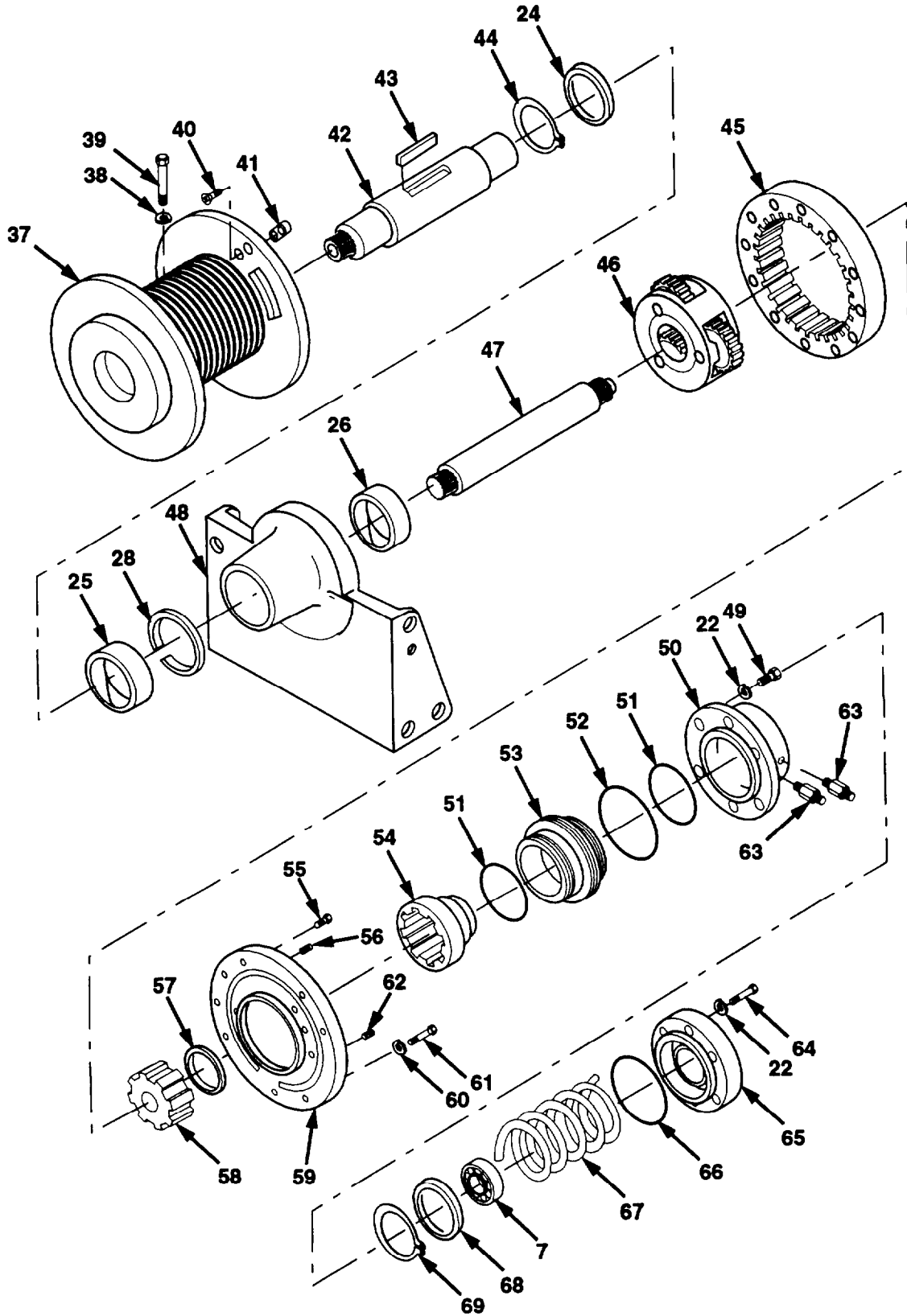

Figure 217. Main Winch Assembly (Sheet 2 of 2)

Section II. REPAIR PARTS LIST

(1) ILLUSTRATION		(2)	(3)	(4)	(5)	(6)	(7)	(8)
(a) FIG NO.	(b) ITEM NO.	SMR CODE	NATIONAL STOCK NUMBER	CAGE	PART NUMBER	DESCRIPTION USABLE ON CODE U	QTY INC IN UNIT	UNIT
						GROUP 2001 MAIN WINCH ASSEMBLY		
217	1	PAHZZ	5305-00-071-2060	80204	B1B21BH044C275N	SCREW, CAP, HEX 7/16-14 X 2 3/4	EA	6
217	2	PAHZZ	5310-00-209-0965	96906	MS35338-47	WASHER, LOCK 7/16	EA	6
217	3	PAOZZ	4730-01-356-8647	OEJ14	76017-G	ADAPTER	EA	2
217	4	XAHZZ	- - -	OEJ14	11535-G	HOUSING, BRAKE	EA	1
217	5	PAHZZ	5315-01-341-9642	OEJ14	3263-G	PIN, DOWEL	EA	2
217	6	KFHZZ	- - -	OEJ14	9844	O-RING PART OF KIT P/N 9868	EA	1
217	7	PAHZZ	3110-01-340-8012	OEJ14	81434-G	BEARING, BALL	EA	3
217	8	KFHZZ	- - -	OEJ14	11603-G	PLATE, FRICTION PART OF KIT P/N 9400	EA	10
217	9	KFHZZ	- - -	OEJ14	3159-G	PLATE, DRIVE PART OF KIT P/N 9400	EA	9
217	10	PAHZZ	3020-01-173-4653	OEJ14	81120	GEAR, RING	EA	1
217	11	XAHZZ	- - -	OEJ14	13024-G	ADAPTER	EA	1
217	12	PAOZZ	4730-01-160-8228	OEJ14	1987	PLUG, PIPE	EA	1
217	13	KFHZZ	- - -	OEJ14	2319-G	SPRING	EA	12
217	14	PAHZZ	3020-01-340-7144	OEJ14	12166-G	GEAR, SUN	EA	1
217	15	PAHZZ	3020-01-355-3363	OEJ14	11688-G	SHAFT, BRAKE	EA	1
217	16	KFHZZ	- - -	OEJ14	9851	O-RING PART OF KIT P/N 9868	EA	2
217	17	KFHZZ	- - -	OEJ14	9854	BACK-UP RING PART OF KIT P/N 9868	EA	1
217	18	KFHZZ	- - -	OEJ14	9853	O-RING PART OF KIT P/N 9868	EA	1
217	19	KFHZZ	- - -	OEJ14	9852-G	BACK-UP RING PART OF KIT P/N 9868	EA	1
217	20	PAHZZ	5340-01-220-1293	OEJ14	11443	PISTON, BRAKE	EA	1
217	21	PAHZZ	5305-01-162-9718	OEJ14	1317	SCREW, CAP 3/8-16 X 5 1/2	EA	12
217	22	PAHZZ	5310-00-637-9541	96906	MS35338-46	WASHER, LOCK 3/8	EA	25
217	23	PAHZZ	4730-01-420-3834	OEJ14	76629	ADAPTER, SWIVEL	EA	1
217	24	PAHZZ	5330-01-341-8557	OEJ14	9889-G	SEAL PART OF KIT P/N 9426-G	EA	2
217	25	PAHZZ	3120-01-170-6062	OEJ14	11318	BEARING	EA	2
217	26	PAHZZ	3120-01-160-1884	OEJ14	11372	BEARING	EA	2
217	27	XAHZZ	- - -	OEJ14	12118-G	SUPPORT, MOTOR END	EA	1
217	28	KFHZZ	- - -	OEJ14	3328-G	RING PART OF KIT P/N 9426-G	EA	2
217	29	PAHZZ	3120-01-342-5773	OEJ14	11894	BEARING, THRUST	EA	1
217	30	PAHZZ	2835-01-356-3181	OEJ14	12936-G	CARRIER ASSEMBLY	EA	1
217	31	PAHZZ	5340-01-341-3471	OEJ14	12165-G	PLATE, RETAINER	EA	1
217	32	PAHZZ	5305-00-269-3211	96906	MS90725-60	SCREW, CAP, HEX 3/8-16 X 1	EA	1
217	33	PAHZZ	3020-01-340-7145	OEJ14	10760-G	GEAR, SUN	EA	1

Section II. REPAIR PARTS LIST

(1) ILLUSTRATION		(2)	(3)	(4)	(5)	(6)	(7)	(8)
(a) FIG NO.	(b) ITEM NO.	SMR CODE	NATIONAL STOCK NUMBER	CAGE	PART NUMBER	DESCRIPTION	UM	QTY INC IN UNIT
						GROUP 2001 MAIN WINCH ASSEMBLY		
217	34	KFHZZ	- - -	OEJ14	3054-G	RING, SNAP PART OF KIT P/N 9426-G	EA	2
217	35	PAHZZ	3010-01-340-0446	OEJ14	12937-G	CARRIER ASSEMBLY	EA	1
217	36	PAOZZ	4720-01-340-5841	OEJ14	75032-G	HOSE PART OF KIT P/N 9426-G	EA	2
217	37	XAHZZ	- - -	OEJ14	12497-G	DRUM	EA	1
217	38	PAHZZ	5310-00-688-2195	96906	MS51848-12	WASHER, LOCK 3/8	EA	2
217	39	PAHZZ	5305-01-341-2954	OEJ14	1350-G	SCREW, CAP 3/8-16 X 3 1/4	EA	2
217	40	PAOZZ	5305-01-341-9443	OEJ14	1586	SCREW, CAP 5/8-11 X 2 1/4	EA	2
217	41	PAOZZ	5340-01-341-3319	OEJ14	12488-G	CLIP, CABLE	EA	1
217	42	PAHZZ	3040-01-356-8672	OEJ14	12420-G	SHAFT, OUTPUT	EA	1
217	43	PBHZZ	5315-01-356-4582	OEJ14	11788	KEY, DRUM	EA	2
217	44	KFHZZ	- - -	OEJ14	3060-G	RING, RETAINING PART OF KIT P/N 9426-G	EA	1
217	45	PAHZZ	3020-01-340-7143	OEJ14	12150-G	GEAR, RING	EA	1
217	46	PAHZZ	3010-01-341-0909	OEJ14	12154-G	CARRIER ASSEMBLY	EA	1
217	47	PAHZZ	3040-01-356-8673	OEJ14	12417-G	SHAFT, INPUT	EA	1
217	48	XAHZZ	- - -	OEJ14	12149-G	SUPPORT	EA	1
217	49	PAFZZ	5305-00-068-0511	80204	B182BH038C125N	SCREW, CAP, HEX 3/8-16 X 1 1/4	EA	6
217	50	PFFZZ	3010-01-356-9852	OEJ14	12055-G	ADAPTER, CLUTCH	EA	1
217	51	PAFZZ	5330-01-351-2728	OEJ14	9600-G	PACKING, PREFORMED PART OF KIT P/N 9426-G	EA	2
217	52	PAFZZ	5330-01-113-2084	96906	MS28775-358	PACKING, PREFORMED PART OF KIT P/N 9426-G	EA	1
217	53	PAFZZ	4810-01-356-8693	OEJ14	12054-G	PISTON, K.O.	EA	1
217	54	PAFZZ	3020-01-357-5694	OEJ14	11879-G	GEAR, DR CLUCTH	EA	1
217	55	PAOZZ	4820-00-637-2576	57733	47200	VENT, RELIEF	EA	1
217	56	PAOZZ	4730-01-066-0129	OEJ14	1988	PLUG, PIPE	EA	1
217	57	KFHZZ	- - -	OEJ14	11893-G	RING, RETAINER PART OF P/N 9426-G	EA	1
217	58	PAHZZ	3020-01-340-7146	OEJ14	12151-G	GEAR, SUN	EA	1
217	59	PBHZZ	- - -	OEJ14	13112-G	COVER, ADAPTER	EA	1
217	60	PAHZZ	5310-00-584-7888	96906	MS35338-51	WASHER, LOCK 3/4	EA	12
217	61	PAHZZ	5305-00-947-4363	80204	B1821BH075C550N	SCREW, CAP, HEX 3/4-10 X 5 1/2	EA	12
217	62	PAOZZ	4730-01-340-5883	OEJ14	3048-G	PLUG	EA	1
217	63	PAOZZ	4730-01-367-9936	OEJ14	78404	COUPLING, STRAIGHT	EA	2
217	64	PAFZZ	5305-00-638-8920	80204	B1821BH038C225N	SCREW, CAP, HEX 3/8-16 X 2 1/4	EA	6
217	65	PFFZZ	5340-01-357-3961	OEJ14	12056-G	COVER.END CLUTCH	EA	1
217	66	PAFZZ	5330-01-114-9226	96906	M528775-258	PACKING, PREFORMED PART OF KIT 9426-G	EA	1

Section II. REPAIR PARTS LIST

(1) ILLUSTRATION		(2)	(3)	(4)	(5)	(6) DESCRIPTION	(7)	(8)
(a) FIG No.	(b) ITEM No.	SMR CODE	NATIONAL STOCK NUMBER	CAGE	PART NUMBER	USABLE ON CODE	UM	INC IN UNIT
						GROUP 2001 MAIN WINCH ASSEMBLY		
217	67	PAFZZ	5360-01-341-2867	OEJ14	11892-G	SPRING, COMPRESSION	EA	1
217	68	PAFZZ	3120-01-340-7022	OEJ14	11951-G	RING, THRUST	EA	1
217	69	PAFZZ	5365-01-350-6035	OEJ14	3359-G	RING, RETAINER PART OF KIT P/N 9426-G	EA	1

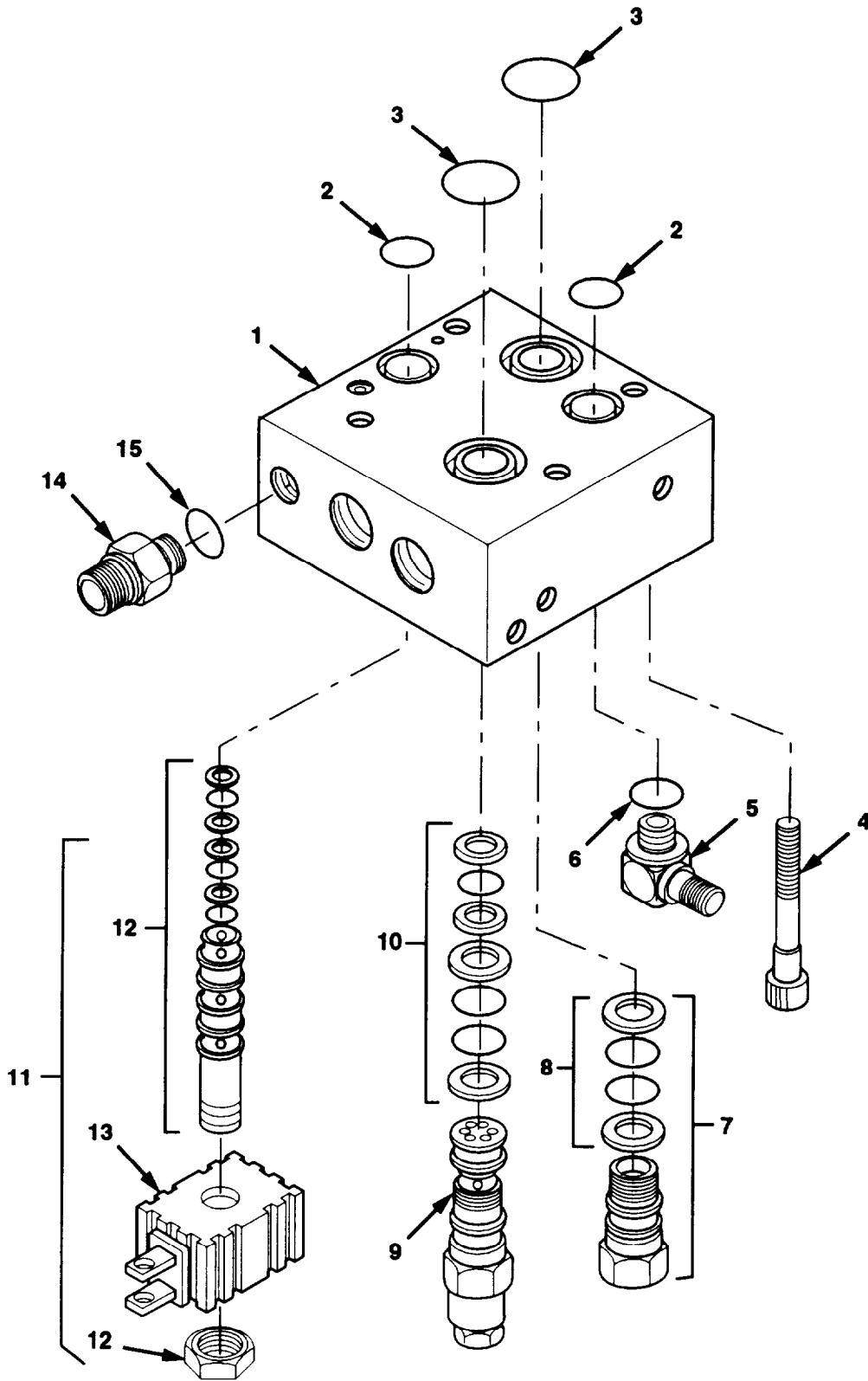

Figure 218. Main Winch Counterbalance Valve

Section II. REPAIR PARTS LIST

(1) ILLUSTRATION		(2)	(3)	(4)	(5)	(6)	(7)	(8)
(a) FIG NO.	(b) ITEM NO.	SMR CODE	NATIONAL STOCK NUMBER	CAGE	PART NUMBER	DESCRIPTION USABLE ON CODE	UM	QTY INC IN UNIT
						GROUP 2001 MAIN WINCH COUNTERBALANCE VALVE		
218	1	PAFZZ	4820-01-340-5611	OEJ14	12526-G	VALVE	EA	1
218	2	PAFZZ	5330-01-351-2727	OEJ14	9817	.O-RING PART OF KIT P/N 9426-G	EA	2
218	3	PAFZZ	5330-01-351-2726	OEJ14	9705	.PACKING, PREFORMED PART OF KIT P/N 9426-G	EA	2
218	4	PAFZZ	5305-01-341-2953	OEJ14	4341-G	CAPSCREW, SKT HD 3/8-24 X 2 1/2	EA	4
218	5	PAOZZ	4730-01-356-8647	OEJ14	76017-G	ADAPTER	EA	1
218	6	PAOZZ	5330-01-155-4277	09605	853181952	.O-RING	EA	1
218	7	PAFZZ	4820-01-351-5840	OEJ14	70035-G	PLUG, VALVE W/O RING	EA	1
218	8	PAOZZ	5330-01-377-2004	OEJ14	9655	.SEAL KIT	EA	1
218	9	PAFZZ	4820-01-159-3024	OEJ14	3177	CARTRIDGE, VALVE	EA	1
218	10	PAFZZ	5330-01-377-2005	OEJ14	9692-G	CARTRIDGE SEAL KIT	EA	1
218	11	PAFFF	4810-01-356-4018	OC7Z2	SV08-31	VALVE, SOLENOID	EA	1
218	12	XAFZZ	- - -	OEJ14	70054-G	.CARTRIDGE	EA	1
218	13	PAFZZ	5945-01-395-8605	OC7Z2	6301024	.COIL	EA	1
218	14	PAOZZ	4730-01-340-0305	OEJ14	76027-G	ADAPTER	EA	1
218	15	PAOZZ	5330-01-155-4277	09605	853181952	.O-RING	EA	1

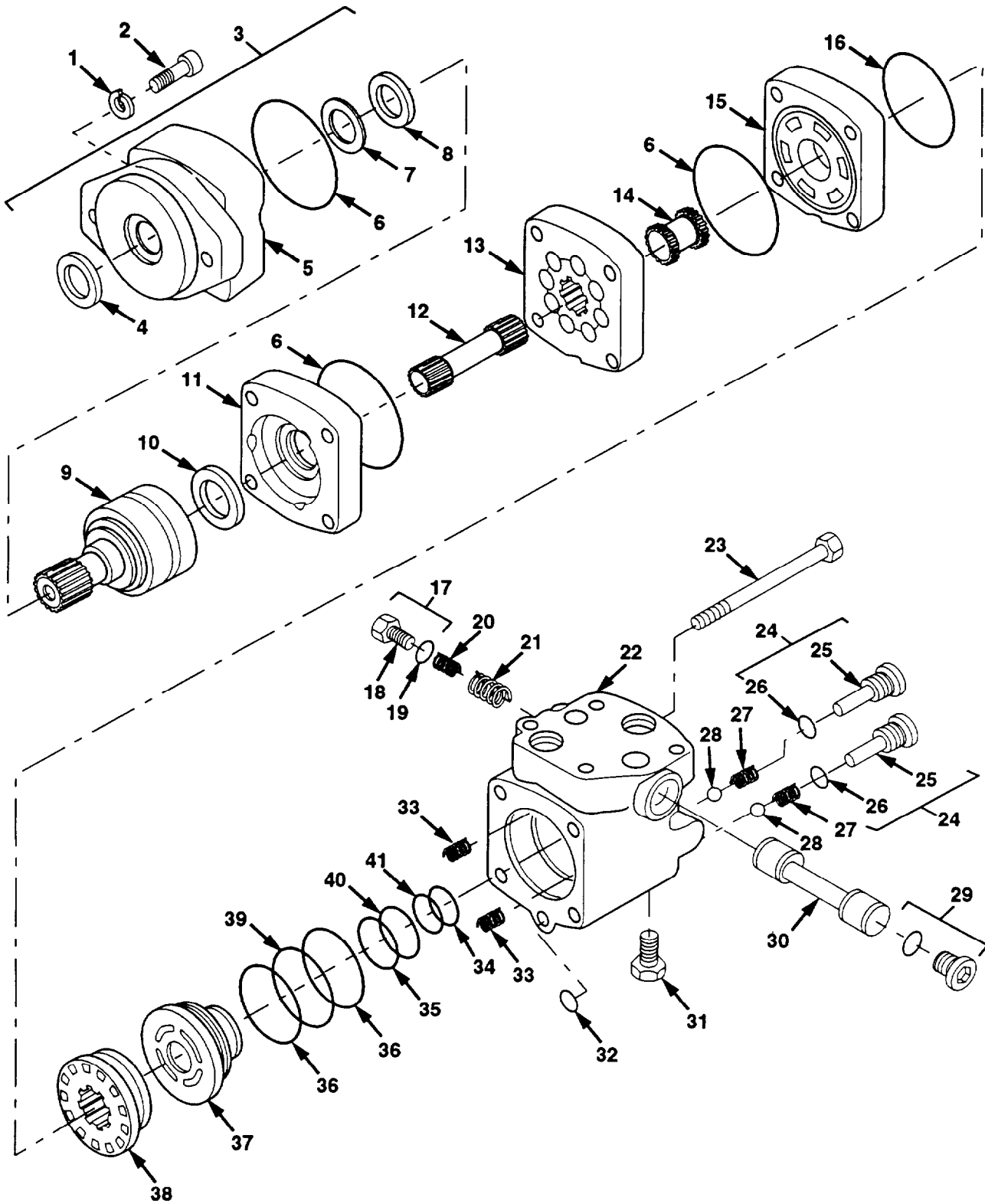

Figure 219. Main Winch Drive Motor

Section II. REPAIR PARTS LIST

(1) ILLUSTRATION		(2)	(3)	(4)	(5)	(6) DESCRIPTION	(7)	(8)
(a) FIG NO.	(b) ITEM NO.	SMR CODE	NATIONAL STOCK NUMBER	CAGE	PART NUMBER	USABLE ON CODE	UM	QTY INC IN UNIT
GROUP 2001 MAIN WINCH DRIVE MOTOR								
219	1	PAFZZ	5310-00-171-1735	96906	MS51848-14	WASHER, LOCK 1/2	EA	2
219	2	PAFZZ	5305-01-174-3416	58864	1143	SCREW, CAP 1/2-13 X 1 1/2	EA	2
219	3	PAFHH	4320-01-356-4014	9G527	104-2020-9.6	MOTOR CL	EA	1
219	4	KFHZZ	- - -	9G527	9121-1	.SEAL, PLAIN PART OF KIT P/N 61267	EA	1
219	5	PBHZZ	3130-01-300-7210	9G527	21578-4	.HOUSING, BEARING	EA	1
219	6	KFHZZ	- - -	9G527	9022-6	.SEAL PART OF KIT P/N 61267	EA	3
219	7	KFHZZ	- - -	9G527	9057-9	.SEAL, PLAIN PART OF KIT PN 61267	EA	1
219	8	KFHZZ	- - -	9G527	7382	.RING, BACK-UP PART OF KIT P/N 61267	EA	1
219	9	PBHZZ	4320-01-297-0315	9G527	21618-4	.SHAFT AND BEARING	EA	1
219	10	KFHZZ	- - -	9G527	9050	.SEAL PART OF KIT PN 61267	EA	1
219	11	PAHZZ	5365-01-354-4644	9G527	22026	.PLATE, WEAR	EA	1
219	12	PAHZZ	3040-01-357-5676	9G527	21371-4	.SHAFT, STRAIGHT	EA	1
219	13	PAHZZ	3040-01-355-0559	9G527	21625-4	.HOUSING, MECHANICAL	EA	1
219	14	PAHZZ	3040-01-217-2707	96151	8433	.DRIVE, VALVE	EA	1
219	15	PAHZZ	5365-01-354-3671	9G527	21722	.PLATE, VALVE	EA	1
219	16	KFHZZ	- - -	9G527	250001-39	.SEAL PART OF KIT P/N 61267	EA	1
219	17	KFHZZ	- - -	9G527	9151-2	.PLUG/O-RING ASSY PART OF KIT P/N 61267	EA	1
219	18	XAHZZ	- - -	9G527	9152-2	..PLUG, HEX	EA	1
219	19	KFHZZ	- - -	9G527	250003-908	..O-RING PART OF KIT P/N 61267	EA	1
219	20	PAHZZ	5360-01-354-2387	9G527	230305	.SPRING	EA	1
219	21	PAHZZ	5360-01-354-2389	9G527	230304	.SPRING	EA	1
219	22	XAHZZ	- - -	9G527	21600	.HOUSING	EA	1
219	23	PAHZZ	5305-01-342-5586	9G527	14384-12	.BOLT, HEX HEAD	EA	4
219	24	PAHZZ	6625-00-151-6339	00752	8350	.PLUG ASSEMBLY	EA	2
219	25	XAHZZ	- - -	9G527	8349	..PLUG	EA	1
219	26	KFHZZ	- - -	9G527	250003-903	..O-RING PART OF KIT P/N 61267	EA	1
219	27	PAHZA	5360-01-099-7909	96151	6464	.SPRING, HELICAL, COMP	EA	2
219	28	PAHZZ	3110-00-100-6151	96906	MS19059-2414	.BALL, BEARING	EA	2
219	29	KFHZZ	- - -	9G527	9072-6	.PLUG/O-RING PART OF KIT P/N 61267	EA	1
219	30	PAHZZ	4320-01-342-2464	96527	220449	.SPOOL, CONTROL	EA	1
219	31	KFHZZ	- - -	9G527	9072-3	.PLUG ASSEMBLY PART OF KIT P/N 61267	EA	1
219	32	KFHZZ	- - -	9G527	15007	.SEAL PART OF KIT P/N 61267	EA	1
219	33	KFHZZ	- - -	9G527	7383	.SPRING PART OF KIT P/N 61267	EA	2

SECTION II. REPAIR PARTS LIST

(1)		(2)	(3)	(4)	(5)	(6)	(7)	(8)
ILLUSTRATION		SMR CODE	NATIONAL STOCK NUMBER	CAGE	PART NUMBER	DESCRIPTION USABLE ON CODE	U/M	QTY INC IN UNIT
(a) FIG. NO.	(b) ITEM NO.							
						GROUP 2001 MAIN WINCH DRIVE MOTOR		
219	34	KFHZZ	- - -	9G527	14461-4	.RING, BACK-UP PART OF KIT P/N 61267		
219	35	KFHZZ	- - -	9G257	250001-28	.O-RING PART OF KIT P/N 61267		
219	36	KFHZZ	- - -	9G257	14461-6	.RING, BACK-UP PART OF KIT P/N 61267		
219	37	PAHZZ	5315-01-356-1603	9G257	21601	.BALANCE RING/PINS		
219	38	KFHZZ	4320-01-355-0565	9G257	21598	.VALVE		
219	39	KFHZZ	- - -	9G257	250001-31	.O-RING PART OF KIT PN 61267		
219	40	KFHZZ	- - -	9G257	14461-5	.RING, BACK-UP PART OF KIT P/N 61267		
219	41	KFHZZ	- - -	9G257	250001-24	.O-RING PART OF KIT P/N 61267		

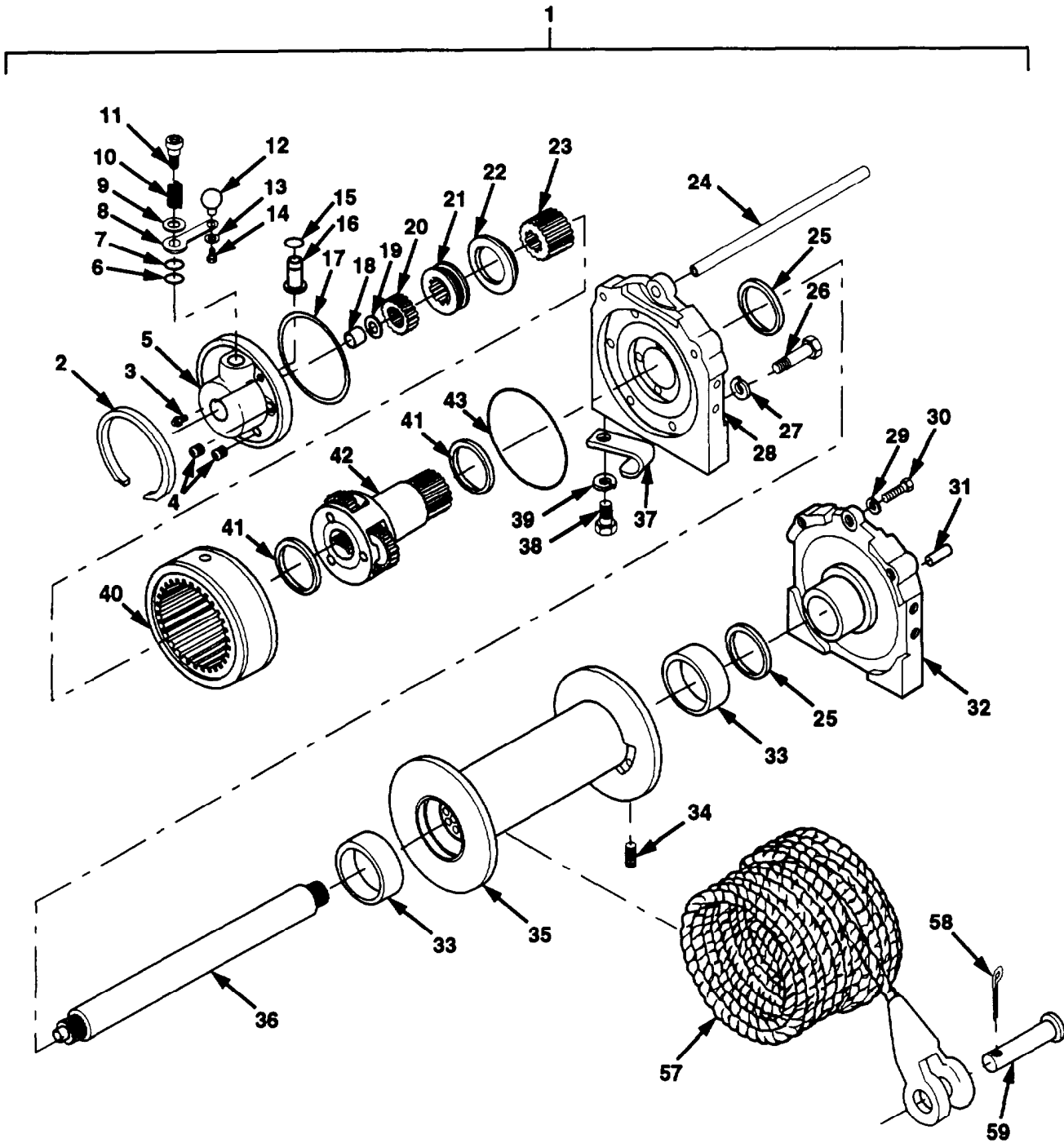

Figure 220. Auxiliary Winch Assembly (Sheet 1 of 2)

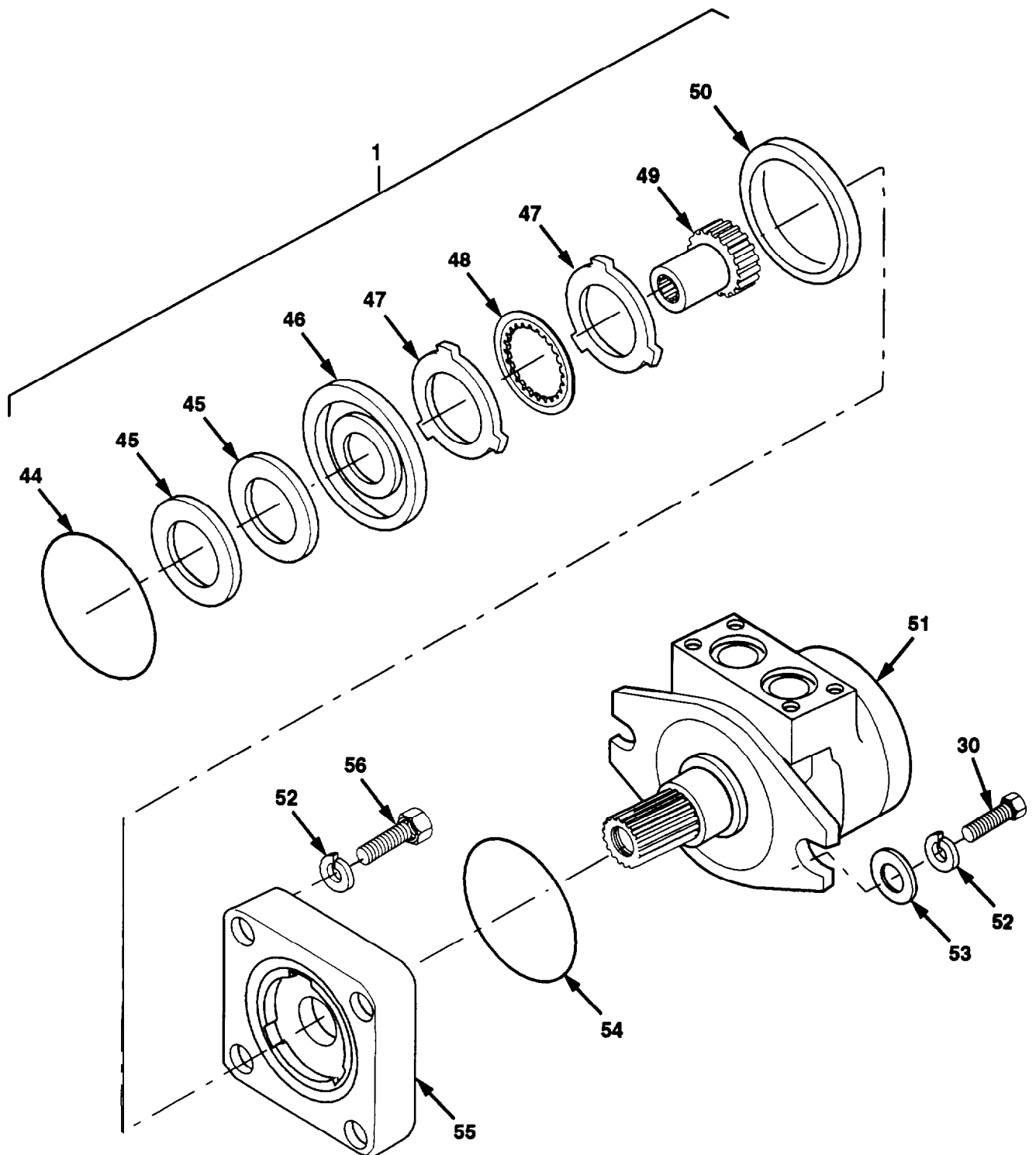

Figure 220. Auxiliary Winch Assembly (Sheet 2 of 2)

SECTION II. REPAIR PARTS LIST

(1)		(2)	(3)	(4)	(5)	(6)	(7)	(8)
ILLUSTRATION		SMR CODE	NATIONAL STOCK NUMBER	CAGE	PART NUMBER	DESCRIPTION USABLE ON CODE	U/M	QTY
(a) FIG. NO.	(b) ITEM NO.							INC IN UNIT
						GROUP 2001 AUXILIARY WINCH ASSEMBLY		
220	1	PAOHH	3830-01-356-7568	OEJ14	52060-G	WINCH	EA	1
220	2	KFHZZ	- - -	OEJ14	3608-G	.RING, RETAINING PART OF KIT P/N 9443	EA	1
220	3	PAOZZ	4820-00-637-2576	OEJ14	47200	.VENT, RELEIF	EA	1
220	4	PAOZZ	5365-01-183-1262	OEJ14	1986	.PLUG, PIPE	EA	2
220	5	XAHZZ	- - -	OEJ14	13169-G	.COVER, REAR END	EA	1
220	6	KFHZZ	- - -	OEJ14	9696-G	.O-RING PART OF KIT P/N 9443	EA	1
220	7	KFHZZ	- - -	OEJ14	9697-G	.O-RING PART OF KIT P/N 9443	EA	1
220	8	PFHZZ	3040-01-344-5858	OEJ14	12472-G	.SHIFTER ARM	EA	1
220	9	PAHZZ	5310-01-353-2652	OEJ14	1494	.WASHER ½	EA	1
220	10	PFHZZ	5360-01-346-2352	OEJ14	2333	.SPRING, COMPRESSION	EA	1
220	11	PFHZZ	5305-01-346-1512	OEJ14	1481	.BOLT, SHOULDER ½ X 5/8-3/8-16UNC	EA	1
220	12	PAOZZ	- - -	OEJ14	3365-G	.KNOB, ROUND SHIFTER	EA	1
220	13	PAOZZ	5310-00-582-5965	96906	MS35338-44	.WASHER, LOCK, ¼	EA	1
220	14	PAOZZ	5305-01-004-9517	96906	MS16995-48B	.SCREW, CAP ¼-20 X ½	EA	1
220	15	KFHZZ	- - -	OEJ14	9619-G	.O-RING PART OF KIT P/N 9443	EA	2
220	16	PFHZZ	3040-01-368-8196	OEJ14	13168-G	.SHAFT, SHIFTER	EA	1
220	17	KFHZZ	- - -	OEJ14	9620-G	.O-RING PART OF KIT P/N 9443	EA	1
220	18	PFHZZ	3120-01-344-0662	OEJ14	81623-G	.BUSHING, BRONZE	EA	1
220	19	PFHZZ	3120-01-344-0667	OEJ14	12262-G	.WASHER, TRUST	EA	1
220	20	PFHZZ	3020-01-344-5797	OEJ14	12307-G	.GEAR, DRIVE	EA	1
220	21	PFHZZ	3020-01-344-5896	OEJ14	12267-G	.COUPLING, DRIVE	EA	1
220	22	PFHZZ	3120-01-341-6870	OEJ14	12978-G	.SUPPORT, BEARING	EA	1
220	23	PFHZZ	3020-01-344-6413	OEJ14	12471-G	.GEAR, SUN	EA	1
220	24	PFHZZ	3040-01-344-6397	OEJ14	12925-G	.BAR, TIE	EA	1
220	25	KFHZZ	- - -	OEJ14	9618-G	.SEAL, QUAD PART OF KIT P/N 9427-G	EA	2
220	26	PAHZZ	5306-00-225-8499	96906	MS90725-34	.SCREW, CAP, HEX 5/16-18 X 1	EA	6
220	27	PAHZZ	5310-00-407-9566	96906	MS35338-45	.WASHER, LOCK 5/16	EA	1
220	28	PAHZa	5340-01-433-8431	OEJ14	12152-G	.SUPPORT	EA	6
220	29	PAHZZ	5310-00-584-5272	96906	MS35338-48	.WASHER, LOCK ½	EA	2
220	30	PAFZZ	5305-00-044-4153	96906	MS90725-109	.SCREW, CAP, HEX ½-13 X 1	EA	4
220	31	KFHZZ	- - -	OEJ14	3598-G	.PIN, DOWEL PART OF KIT P/N 9443	EA	2
220	32	XAHZZ	- - -	OEJ14	13153-G	.SUPPORT, MOTOR	EA	1
220	33	PAHZZ	5365-01-344-2524	OEJ14	12254-G	.BEARING, DRUM	EA	2

Section II. REPAIR PARTS LIST

(1) ILLUSTRATION		(2)	(3)	(4)	(5)	(6) DESCRIPTION	(7)	(8)
(a) FIG NO.	(b) ITEM NO.	SMR CODE	NATIONAL STOCK NUMBER	CAGE	PART NUMBER	USABLE ON CODE	UM	QTY INC IN UNIT
						GROUP 2001 AUXILIARY WINCH ASSEMBLY		
220	34	PBOZZ	5305-01-365-5868	0EJ14	1364	.SCREW,SET 3/8-16 X 1/4	EA	2
220	35	XAHZZ	- - -	0EJ14	12880-G	.DRUM	EA	1
220	36	PFHZZ	3040-01-368-0034	0EJ14	13175-G	.SHAFT,INPUT	EA	1
220	37	PAOZZ	2540-01-360-3373	0EJ14	12969-G	.HOOK, CABLE	EA	1
220	38	PAOZZ	5305-01-259-7746	96906	MS16995-79B	.SCREW, CAP 3/8-16 X 3/4	EA	1
220	39	PAOZZ	5310-00-637-9541	96906	MS35338-46	.WASHER, LOCK 3/8	EA	1
220	40	PFHZZ	3020-01-368-7662	0EJ14	13172-G	.GEAR, RING	EA	1
220	41	PAHZZ	3120-01-377-0332	0EJ14	12083-G	.WASHER,THRUST	EA	2
220	42	PFHZZ	3010-01-344-9252	0EJ14	12444-G	.CARRIER ASSEMBLY	EA	1
220	43	KFHZZ	- - -	0EJ14	9682-G	.O-RING PART OF KIT P/N 9443	EA	1
220	44	KFHZZ	- - -	0EJ14	9680-G	.O-RING PART OF KIT P/N 9443	EA	1
220	45	KFHZZ	- - -	0EJ14	3607-G	.SPRING PART OF KIT P/N 9445-G	EA	2
220	46	KFHZZ	- - -	0EJ14	13174-G	.PLATE, THRUST PART OF KIT P/N 9445-G	EA	1
220	47	KFHZZ		0EJ14	13035-G	.PLATE, FRICTION PART OF KIT P/N 9445-G	EA	2
220	48	PAHZZ	5340-01-367-6738	0EJ14	13034-G	.PLATE,STATIONARY	EA	1
220	49	PFHZZ	3040-01-368-7678	0EJ14	13166-G	.SHAFT,BRAKE	EA	1
220	50	KFHZZ	- - -	0EJ14	9681-G	.SEAL,U-CUP PART OF KIT P/N 9443	EA	1
220	51	PAFZZ	4320-01-356-7822	0ACY8	056-2-AM	.MOTOR	EA	1
220	52	PAFZZ	5310-00-584-5272	96906	MS35338-48	.WASHER,LOCK 1/2	EA	6
220	53	PAFZZ	5310-00-809-5997	96906	MS27183-17	.WASHER,FLAT 1/2	EA	2
220	54	KFHZZ	- - -	0EJ14	9637-G	.O-RING PART OF KIT P/N 9443	EA	1
220	55	XAHZZ	- - -	0EJ14	13151-G	.HOUSING,BRAKE	EA	1
220	56	PAHZZ	5305-00-071-2071	80204	B1821BH050C200N	.SCREW, CAP, HEX 1/2-13 X 2	EA	4
220	57	PAOZZ	2590-01-341-5174	37581	SA516-1	.CABLE, AUX WINCH	EA	1
220	58	PAOZZ	5315-01-259-0313	96652	21-07	.PIN,HAIR	EA	1
220	59	PAOZZ	5315-01-374-9902	37581	SA516-7	.PIN,CLEVIS	EA	1

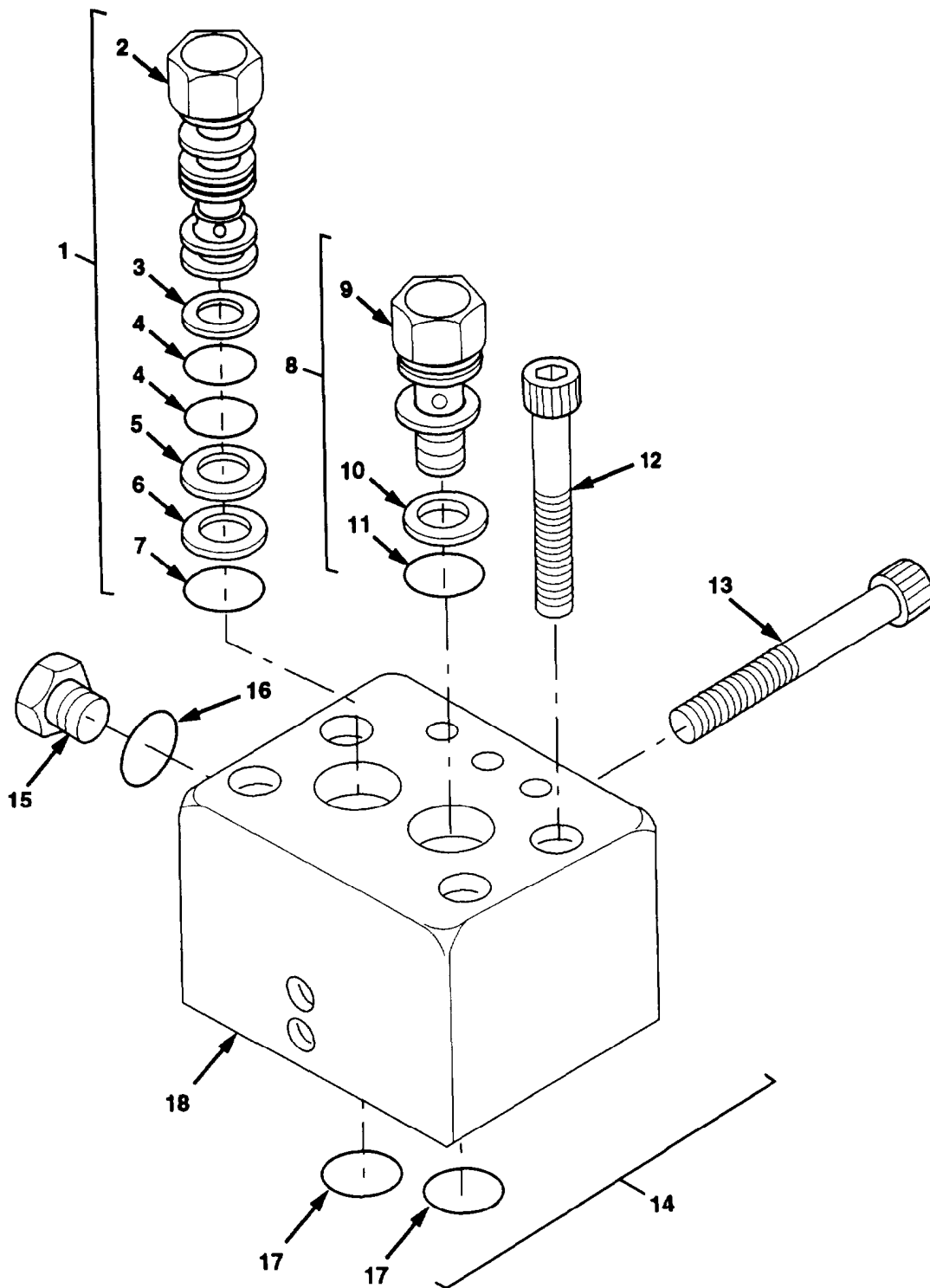

Figure 221. Auxiliary Winch Counterbalance Valve

Section II. REPAIR PARTS LIST

(1) ILLUSTRATION		(2)	(3)	(4)	(5)	(6)	(7)	(8)
(a) FIG NO.	(b) ITEM NO.	SMR CODE	NATIONAL STOCK NUMBER	CAGE	PART NUMBER	DESCRIPTION USABLE ON CODE	UM	QTY INC IN UNIT
						GROUP 2001 AUXILIARY WINCH COUNTERBALANCE VALVE		
221	1	PAFZZ	4820-01-344-5603	54035	CKCB-XEN	CARTRIDGE,VALVE 75 PSI	EA	1
221	2	XAFZZ	- - -	54035	CKC	.BODY,CARTRIDGE	EA	1
221	3	KFFZZ	- - -	0EJ14	9628-G	.RING, BACKUP PART OF KIT P/N 9638	EA	1
221	4	KFFZZ	- - -	0EJ14	9629-G	.O-RING PART OF KIT P/N 9638	EA	2
221	5	KFFZZ	- - -	0EJ14	9842	.RING, BACKUP PART OF KIT P/N 9638	EA	1
221	6	KFFZZ	- - -	0EJ14	9955	.RING,RETAINING PART OF KIT P/N 9638	EA	1
221	7	KFFZZ	- - -	0EJ14	9839-G	.O-RING PART OF KIT P/N 9638	EA	1
221	8	PAFZZ	4820-01-344-5608	0EJ14	12506-G	PLUG ASSEMBLY	EA	1
221	9	XAFZZ	- - -	0EJ14	12296-G	.BODY,PLUG	EA	1
221	10	KFFZZ	- - -	0EJ14	9626-G	.RING,BACKUP PART OF KIT P/N 9432	EA	1
221	11	KFFZZ		0EJ14	9627-G	.O-RING PART OF KIT P/N 9432	EA	1
221	12	PAFZZ	5305-01-345-1702	0EJ14	1279-P	SCREW, CAP 5/16-18 X 2 1/2	EA	4
221	13	PAFZZ	5305-01-347-5242	0EJ14	1270	SCREW,CAP 1/4-20 X 3	EA	1
221	14	PFFZZ	4820-01-351-5773	0EJ14	12436	VALVE, C BAL	EA	1
221	15	XAFZZ	- - -	0EJ14	76047-G	.PLUG, WITH O-RING	EA	1
221	16	PAFZZ	5330-01-115-8226	01276	FF9446-12	..PACKING,PREFORMED	EA	2
221	17	PAFZZ	5330-00-131-7062	02697	2-114N674-70	.PACKING, PREFORMED PART OF KIT P/N 9427-G	EA	2
221	18	XAFZZ	- - -	0EJ14	12435-G	.BODY,VALVE	EA	1

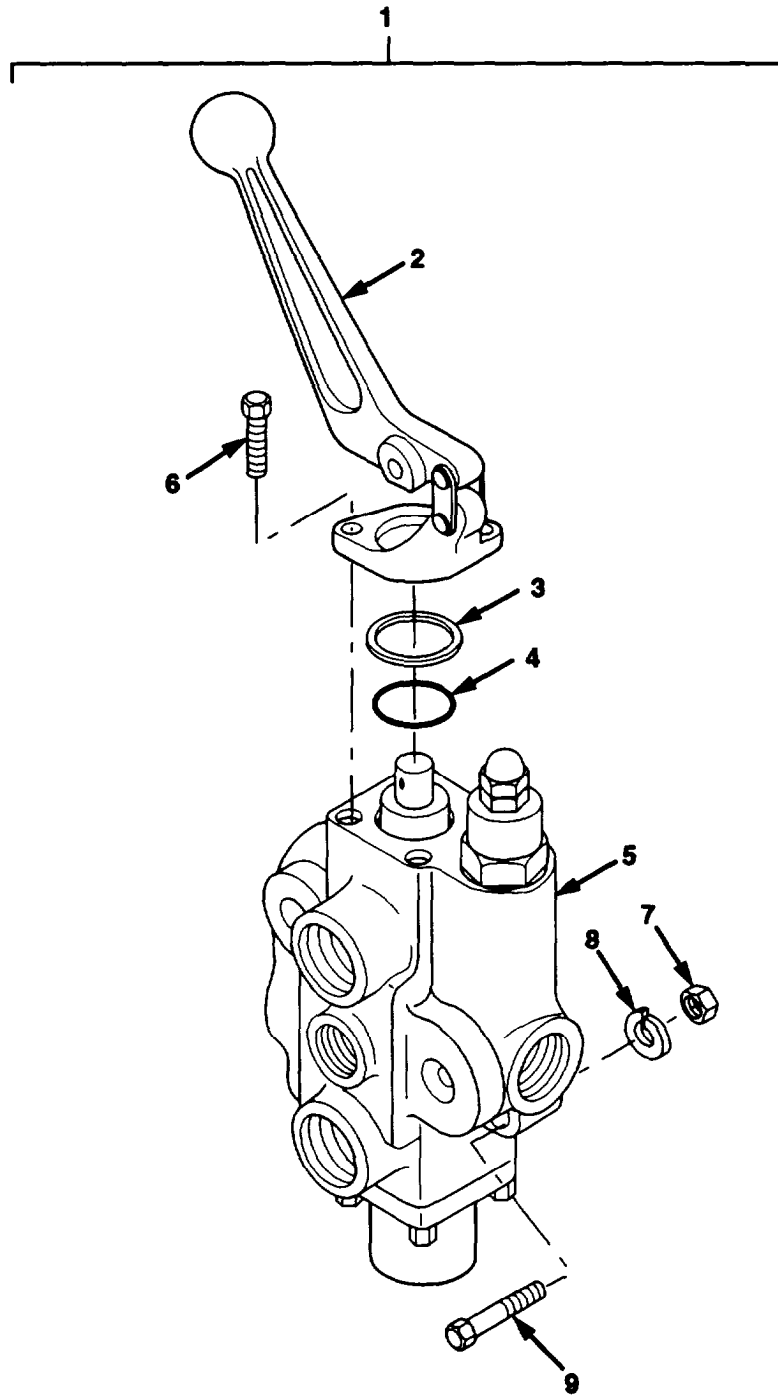

Figure 222. 4-Way Control Valve

Section II. REPAIR PARTS LIST

(1) ILLUSTRATION		(2)	(3)	(4)	(5)	(6)	(7)	(8)
(a) FIG NO.	(b) ITEM NO.	SMR CODE	NATIONAL STOCK NUMBER	CAGE	PART NUMBER	DESCRIPTION USABLE ON CODE	UM	QTY INC IN UNIT
						GROUP 2001 4-WAY CONTROL VALVE		
222	1	PBFFF	4820-01-366-1485	11341	BA15AE00DO-134086	VALVE,CONTROL 2200 PSI	EA	1
222	1	PBFFF	- - -	11341	BA15AE00DO-134085	VALVE,CONTROL 2950 PSI	EA	2
222	2	PBFZZ	3040-01-211-2255	11341	1V1703	.HANDLE	EA	1
222	3	KFFZZ	- - -	11341	1A9350	.SEAL PART OF KIT P/N 2V0068	EA	1
222	4	KFFZZ	- - -	11341	2A0283-9908	.O-RING PART OF KIT P/N 2V0068	EA	1
222	5	XAFZZ	- - -	11341	1V0113	.BOOY	EA	1
222	6	PAFZZ	5305-01-154-6057	11341	2A0079-404N	.SCREW,MACHINE	EA	2
222	7	PAFZZ	5310-00-761-0654	96906	MS51967-9	NUT,HEX 3/8-16	EA	9
222	8	PAFZZ	5310-00-637-9541	96906	MS35338-46	WASHER,LOCK 3/8	EA	9
222	9	PAFZZ	5305-00-821-3869	80204	B1821BH038C175N	SCREW,CAP,HEX 3/8-16 X 1 3/4	EA	9

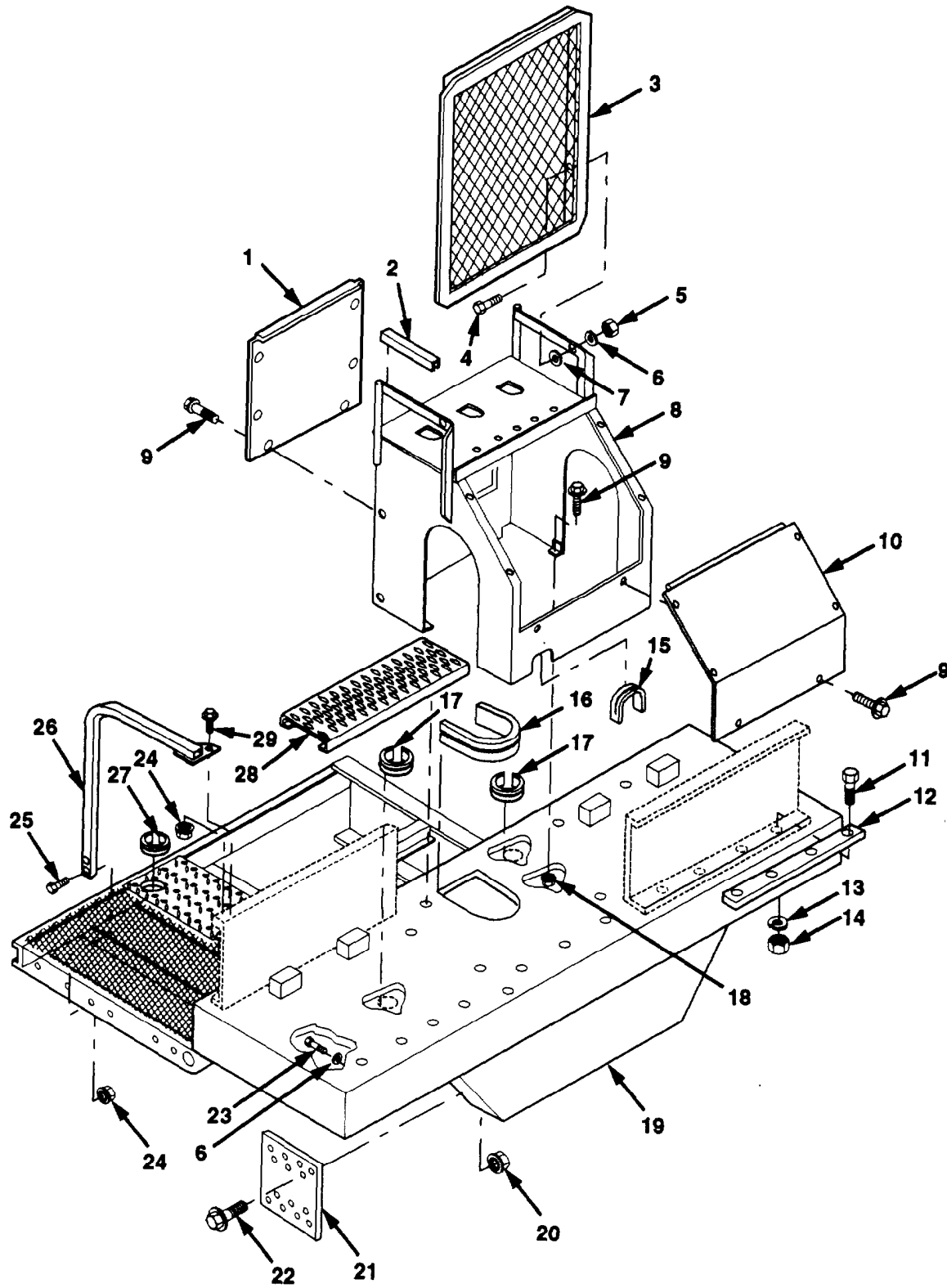

Figure 223. Winch Platform

Section II. REPAIR PARTS LIST

(1) ILLUSTRATION		(2)	(3)	(4)	(5)	(6)	(7)	(8)
(a) FIG NO.	(b) ITEM NO.	SMR CODE	NATIONAL STOCK NUMBER	CAGE	PART NUMBER	DESCRIPTION	QTY INC IN UNIT	
						USABLE ON CODE	UM	
						GROUP 2001 WINCH PLATFORM		
223	1	PFOZZ	5340-01-356-4796	0EJ14	12956-G	PANEL,COVER,FRONT	EA	1
223	2	PAOZZ	2590-01-341-3944	0EJ14	12979-G	TRIM,EDGE	EA	2
223	3	PFOZZ	3020-01-341-0190	0EJ14	12921-G	GUARD,CONSOLE	EA	1
223	4	PFOZZ	5305-00-914-4171	96906	MS51975-28	BOLT,SHOULDER 3/8-16 X 3/4	EA	2
223	5	PAOZZ	5310-00-930-8214	96906	MS51988-7	NUT, HEX 3/8-16	EA	2
223	6	PAOZZ	5310-00-637-9541	96906	MS35338-46	WASHER, LOCK 3/8	EA	6
223	7	PFOZZ	5310-00-809-5997	96906	MS27183-17	WASHER, FLAT 1/2	EA	2
223	8	XDFZZ	- - -	0EJ14	12919-G	PANEL, COVER, REAR	EA	22
223	9	PFFZZ	5305-01-344-6330	0EJ14	4014	SCREW, FLANGE, LOCK 5/16-18 X 7/8	EA	22
223	10	PFOZZ	5340-01-331-3250	0EJ14	12955-G	PANEL,COVER,REAR	EA	1
223	11	PFFZZ	5305-00-905-2700	80204	B1821BH088C250N	SCREW,CAP,HEX 7/8-9 X 2 1/2	EA	16
223	12	PFFZZ	5365-01-340-8607	0EJ14	12977-G	BAR, BASE MOUNT	EA	4
223	13	PFFZZ	5310-00-754-2005	96906	MS35338-52	WASHER, LOCK 7/8	EA	16
223	14	PFFZZ	5310-00-880-8186	96906	MS51967-26	NUT,HEX 7/8-9	EA	16
223	15	PFOZZ	2590-01-340-9448	0EJ14	12981-G	TRIM,EDGE	EA	1
223	16	PFOZZ	2590-01-341-7154	0EJ14	12982-G	TRIM,EDGE	EA	1
223	17	PFOZZ	2590-01-341-7155	0EJ14	12983-G	TRIM,EDGE	EA	2
223	18	PFFZZ	5310-01-344-4292	0EJ14	4015	LOCKNUT,FLANGED 5/16-18	EA	10
223	19	XDFFF	- - -	0EJ14	56001-G	PLATFORM	EA	1
223	20	PAFZZ	5310-01-150-5918	45152	110312A	NUT-SELF-LOCKING 3/4-10	EA	56
223	21	PFFZZ	5340-01-355-5254	0EJ14	12954-G	PLATE,MOUNTING	EA	4
223	22	PFFZZ	5305-01-149-1934	45152	111320A	SCREW,CAP,FLANGED 3/4-10 X 2	EA	56
223	23	PAOZZ	5305-00-269-3211	96906	MS90725-60	SCREW,CAP,HEX 3/8-16 X 1	EA	4
223	24	PAOZZ	5310-01-288-1116	82458	T893R	NUT,SELF-LOCKING 3/8-16	EA	4
223	25	PAOZZ	5305-01-353-8268	45152	1754300	SCREW,CAP 3/8-16 X 2 1/2	EA	2
223	26	PFOZZ	5340-01-353-5250	45152	1932400W	HANDLE,GRAB	EA	1
223	27	PFOZZ	2590-01-341-7156	0EJ14	12980-G	TRIM,EDGE	EA	1
223	28	PFOZZ	5680-01-349-8768	0EJ14	13027	METAL,EXPANDED	EA	1
223	29	PAOZZ	5306-01-287-5715	52167	WC0414PB	BOLT,MACHINE 3/8-16 X 1 1/4	EA	2

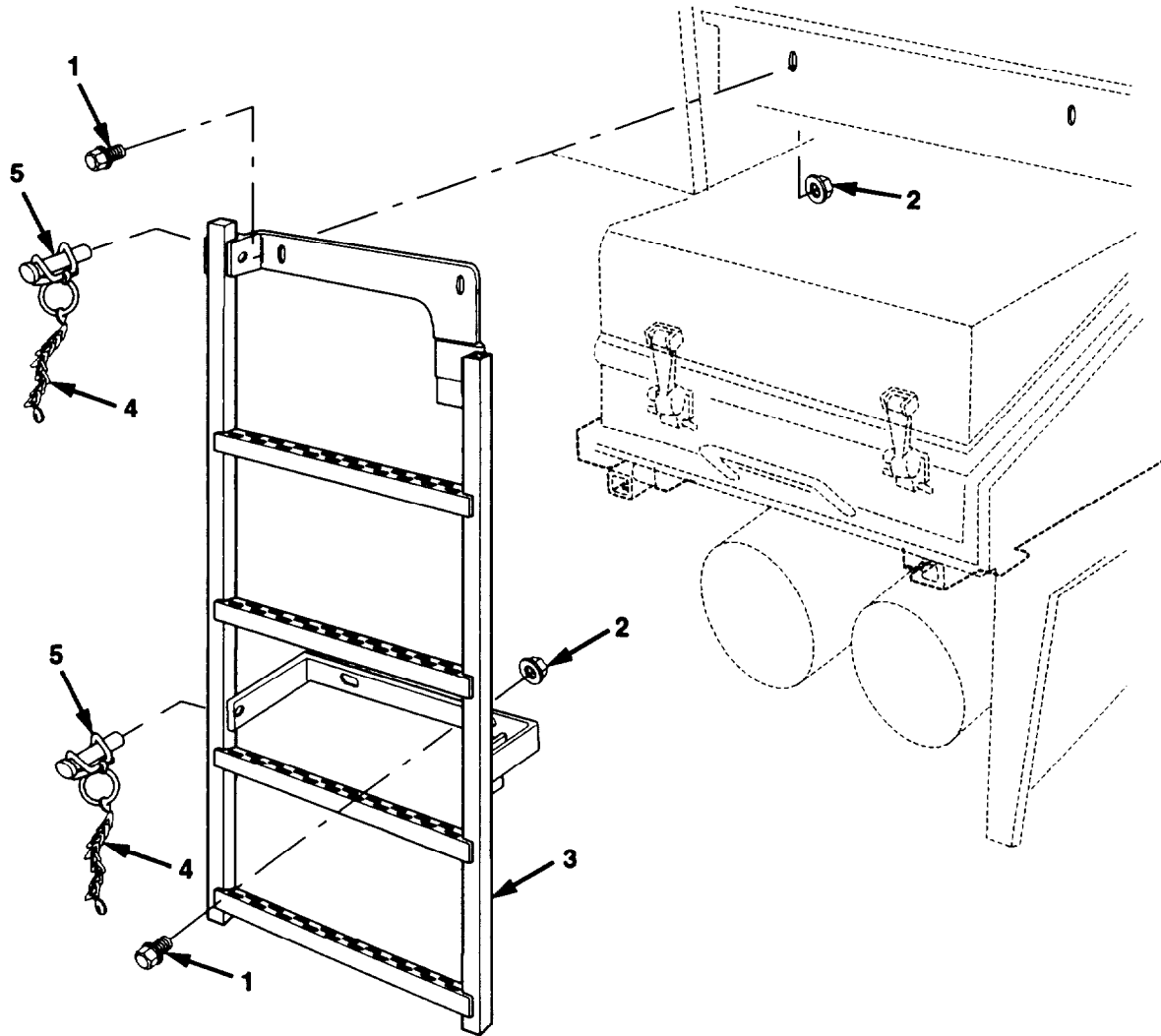

Figure 224. Winch Ladder

Section II. REPAIR PARTS LIST

(1) ILLUSTRATION		(2)	(3)	(4)	(5)	(6)	(7)	(8)
(a) FIG NO.	(b) ITEM NO.	SMR CODE	NATIONAL STOCK NUMBER	CAGE	PART NUMBER	DESCRIPTION USABLE ON CODE	UM	QTY INC IN UNIT
						GROUP 2001 WINCH LADDER		
224	1	PFOZZ	5305-01-150-7736	52167	WH0616T8	SCREW,CAP,HEXAGON 1/2-13 X 1 1/2	EA	4
224	2	PAOZZ	5310-01-159-8178	45152	110310A	NUT,SELF-LOCKING 1/2-13	EA	4
224	3	PFOZZ	5440-01-341-7172	45152	1802600W	LADDER, WINCH	EA	1
224	4	MOOZZ	- - -	45152	1902220-12	CHAIN MAKE FROM PART NUMBER 75012-321. CAGE 46156. APPROXIMATELY 12 INCHES LONG.	EA	2
224	5	PAOZZ	5315-01-355-3744	96652	28-04	PIN,STRAIGHT	EA	2

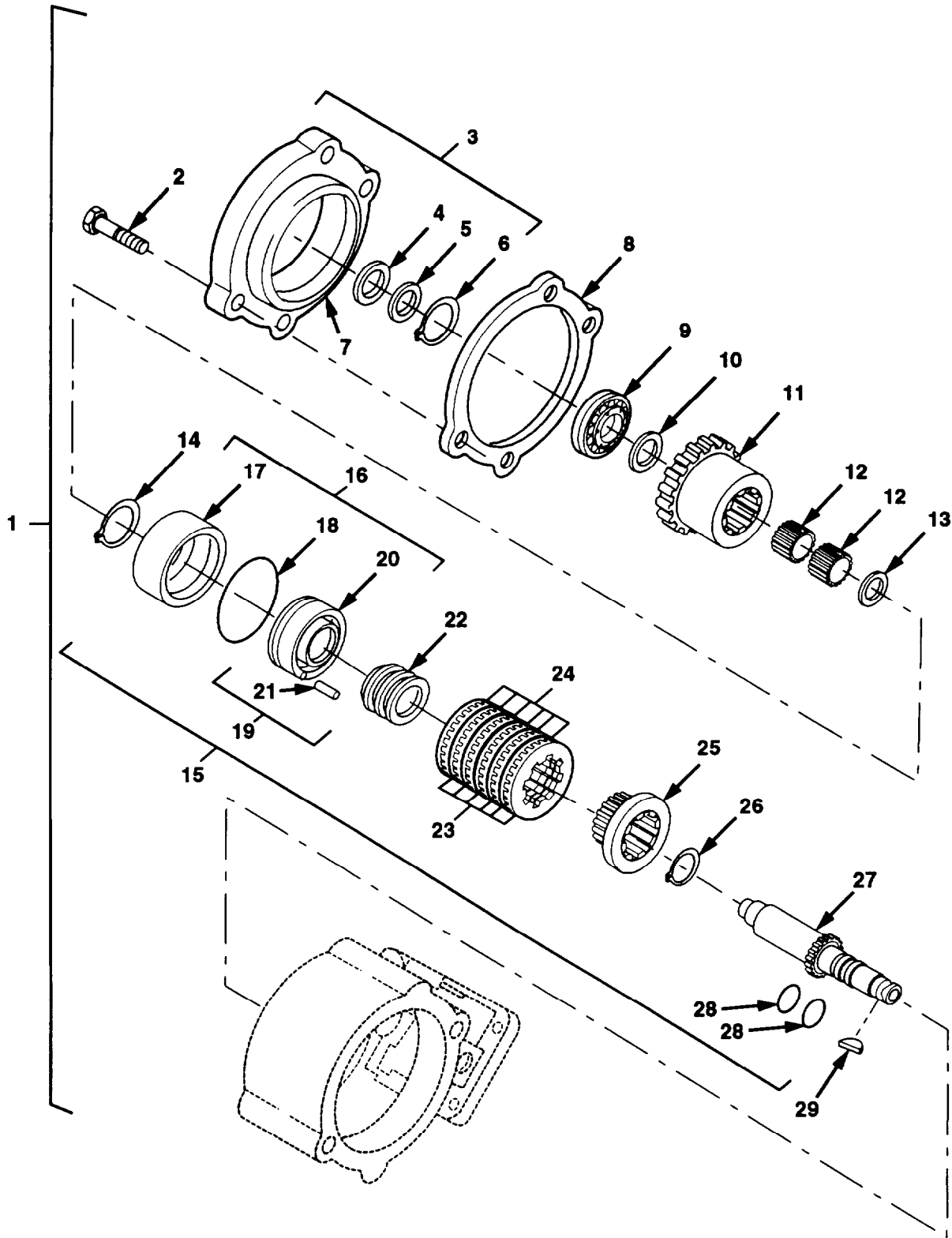

Figure 225. PTO Assembly (Sheet 1 of 2)

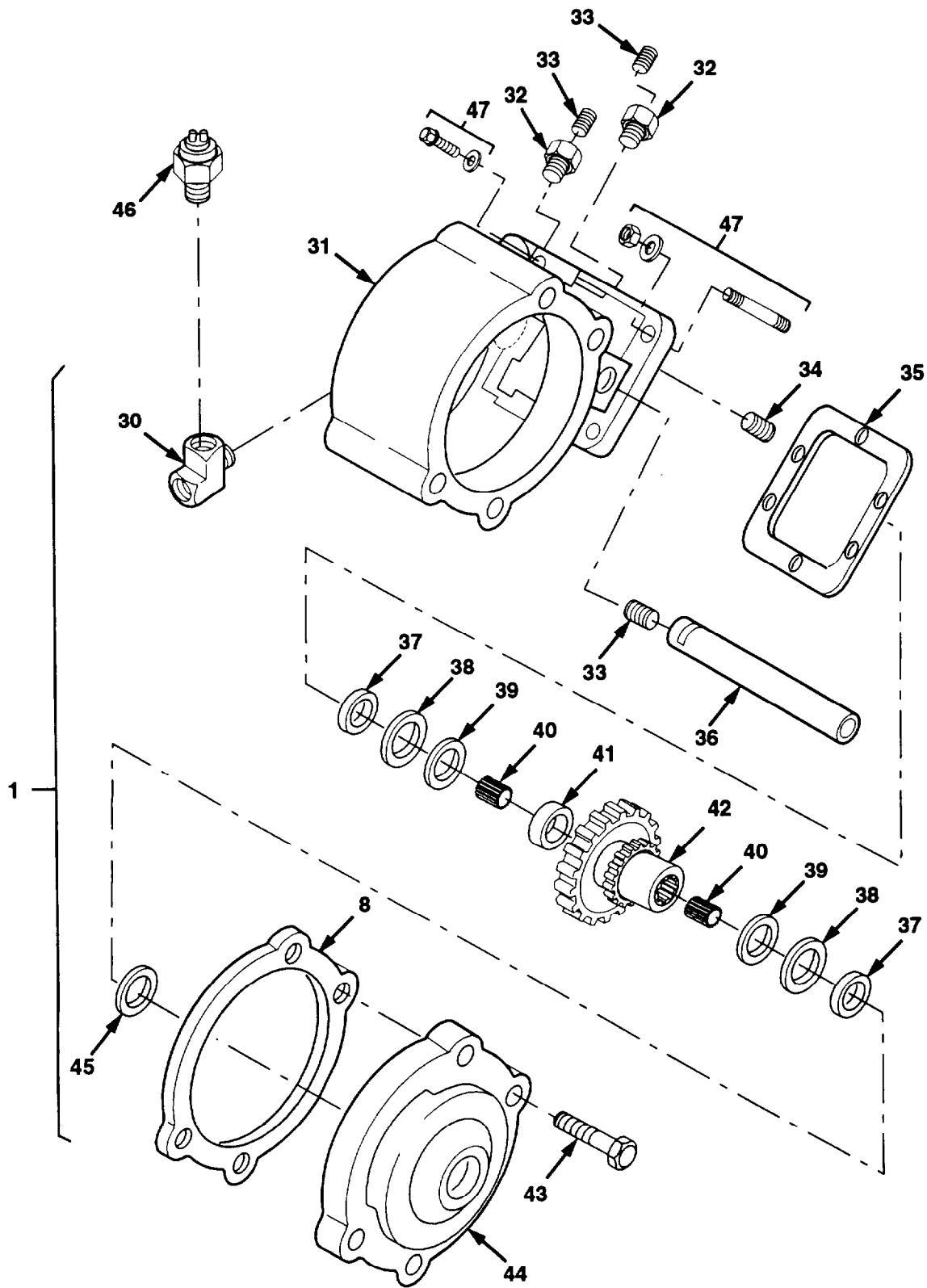

Figure 225. PTO Assembly (Sheet 2 of 2)

Section II. REPAIR PARTS LIST

(1) ILLUSTRATION		(2)	(3)	(4)	(5)	(6)	(7)	(8)
(a) FIG NO.	(b) ITEM NO.	SMR CODE	NATIONAL STOCK NUMBER	CAGE	PART NUMBER	DESCRIPTION USABLE ON CODE	UM	QTY INC IN UNIT
						GROUP 2004 PTO ASSEMBLY		
225	1	PAFHH	2520-01-344-6197	11757	309050	PTO ASSEMBLY	EA	1
225	2	PAHZZ	5306-01-104-1048	11757	378430-10	.BOLT, MACHINE 5/16-18 X 1	EA	4
225	3	PAHHH	2520-01-144-6366	11757	328806X	.COVER ASSY, BEARING	EA	1
225	4	PAHZZ	5330-01-044-6592	11757	28-P-119	..SEAL, PLAIN ENCASED PART OF KIT P/N 328970X	EA	1
225	5	PFHZZ	3110-01-221-0454	11757	21-P-295	..COVER,BEARING	EA	1
225	6	PAHZZ	5310-01-044-0774	11757	378811	..WASHER,FLAT PART OF KIT P/N 328970X	EA	1
225	7	PAHZZ	5325-01-145-1179	11757	378849	..RING,RETAINING PART OF KIT P/N 328970X	EA	1
225	8	PAHZZ	5330-01-043-5832	11757	22-P-53	.GASKET PART OF KIT P/N 328970X	EA	2
225	9	PAHZZ	3110-00-516-5490	11757	550010	.BEARING,BALL PART OF KIT P/N 328970X	EA	2
225	10	PAHZZ	3120-01-044-0835	11757	31-P-57	.BEARING,WASHER PART OF KIT P/N 328970X	EA	1
225	11	PAHZZ	3020-01-141-8647	11757	2-P-481	.GEAR,CLUSTER,SPUR	EA	1
225	12	PAHZZ	3110-00-811-0888	27737	0243016	.ROLLER ASSEMBLY PART OF KIT P/N 328970X	EA	2
225	13	PAHZZ	5365-01-043-7954	11757	14-P-49	.SPACER,RING PART OF KIT P/N 328970X	EA	1
225	14	PAHZZ	5365-00-174-8678	96906	MS3217-1137	.RING,RETAINING PART OF KIT P/N 328970X	EA	1
225	15	XBHHH	- - -	11757	328925-2X	.SHAFT/CLUTCH ASSY	EA	1
225	16	PAHHH	2520-01-222-0967	11757	328895X	..PISTON ASSEMBLY PART OF KIT P/N 328971X	EA	1
225	17	PAHZZ	3010-01-043-0932	11757	378760	CYLINDER,CLUTCH PART OF KIT P/N 328971X	EA	1
225	18	PAHZZ	5330-01-064-6284	11757	28-P-121	.. PACKING, PREFORMED PART OF KIT P/N 328970X	EA	1
225	19	PAHHH	2520-01-044-2482	11757	328676X	.. PISTON AND BALL PART OF KIT P/N 328971X	EA	1
225	20	PAHZZ	2520-01-221-0898	11757	379133	.. CLUTCH, PISTON PART OF KIT P/N 328971X	EA	1
225	21	PAHZZ	9505-01-222-7564	11757	378856	.. WIRE,NONELECTRICAL PART OF KIT P/N 328971X	EA	1
225	22	PAHZZ	5360-01-043-6239	11757	37-P-39	..SPRING, HELICAL	EA	1
225	23	PAHZZ	2520-01-142-1371	11757	378683	..DISC,CLUTCH PART OF KIT P/N 328970X	EA	8
225	24	PAHZZ	3020-01-043-6178	11757	378684	..GEAR, SPUR PART OF KIT P/N 328970X	EA	7
225	25	PAHZZ	3020-01-043-0193	11757	2-P-458	..GEAR,SPUR	EA	1

Section II. REPAIR PARTS LIST

(1) ILLUSTRATION		(2)	(3)	(4)	(5)	(6)	(7)	(8)
(a) FIG NO.	(b) ITEM NO.	SMR CODE	NATIONAL STOCK NUMBER	CAGE	PART NUMBER	DESCRIPTION USABLE ON CODE	UM	QTY INC IN UNIT
						GROUP 2004 PTO ASSEMBLY		
225	21	PAHZZ	5325-01-145-1592	11757	378608	..RING,RETAINING PART OF KIT P/N 328970X	EA	1
225	27	PAHZZ	2520-01-221-0897	11757	3-P-679	..SHAFT.OUTPUT	EA	1
225	28	PAHZZ	5330-00-832-9514	02697	2-123N674-70	..PACKING,PREFORMED PART OF KIT P/N 328970X	EA	2
225	29	PAHZZ	5315-00-237-7589	11757	500007-29	..KEY,WOODRUFF	EA	1
225	30	PAHZZ	1730-01-179-2904	11757	378966	..CONNECTOR,MALE	EA	1
225	31	XAHZZ	- - -	11757	1-P-437	..HOUSING,PTO	EA	1
225	32	PAHZZ	5365-01-221-0820	11757	379242	..PLUG,MACHINE	EA	2
225	33	PAHZZ	4730-01-221-0821	11757	379231	..PLUG,PIPE	EA	3
225	34	PAHZZ	5305-01-052-0001	95019	378452-7	..SETSCREW 1/4-20 X 1/2	EA	1
225	35	PAHZZ	5330-00-781-7774	19207	12288013	..GASKET PART OF KIT P/N 328970X	EA	1
225	36	PAHZZ	3040-01-141-6301	11757	9-P-54	..SHAFT,STRAIGHT	EA	1
225	37	PAHZZ	3120-01-143-279"	11757	31-P-61	..BEARING, WASHER 5/16, PART OF KIT P/N 328970X	EA	2
225	38	PAHZZ	3110-00-606-6435	19207	8351259	..RETAINER AND ROLLER PART OF KIT P/N 328970X	EA	2
225	39	PAHZZ	3120-01-143-0555	11757	31-P-62	..BEARING.WASHER	EA	2
225	40	PAHZZ	3110-00-923-1246	11757	550886	..ROLLER.ASSEMBLY PART OF KIT P/N 328970X	EA	2
225	41	PAHZZ	5365-01-044-3511	11757	14-P-54	..SPACER,SLEEVE PART OF KIT P/N 328970X	EA	1
225	42	PAHZZ	3020-01-143-1498	11757	5-P-568	..GEAR CLUSTER	EA	1
225	43	PAHZZ	5305-01-336-2035	11757	378430-12	..SCREW,HEX HD 5/16-18 X 1 1/4	EA	4
225	44	PAHZZ	3130-01-325-2661	11757	21-P-451	..HOUSING,BEARING	EA	1
225	45	PAHZZ	5330-01-143-2775	11757	28-P-101	..SEAL,PLAIN ENCASED PART OF KIT P/N 328970X	EA	1
225	46	PAOZZ	5930-00-482-7827	11757	378301	TRANSMITTER,PRESSR	EA	
225	47	PAFZZ	5330-01-372-229E	2Y061	328170-101X	KIT, MOUNTING PARTS	EA	1

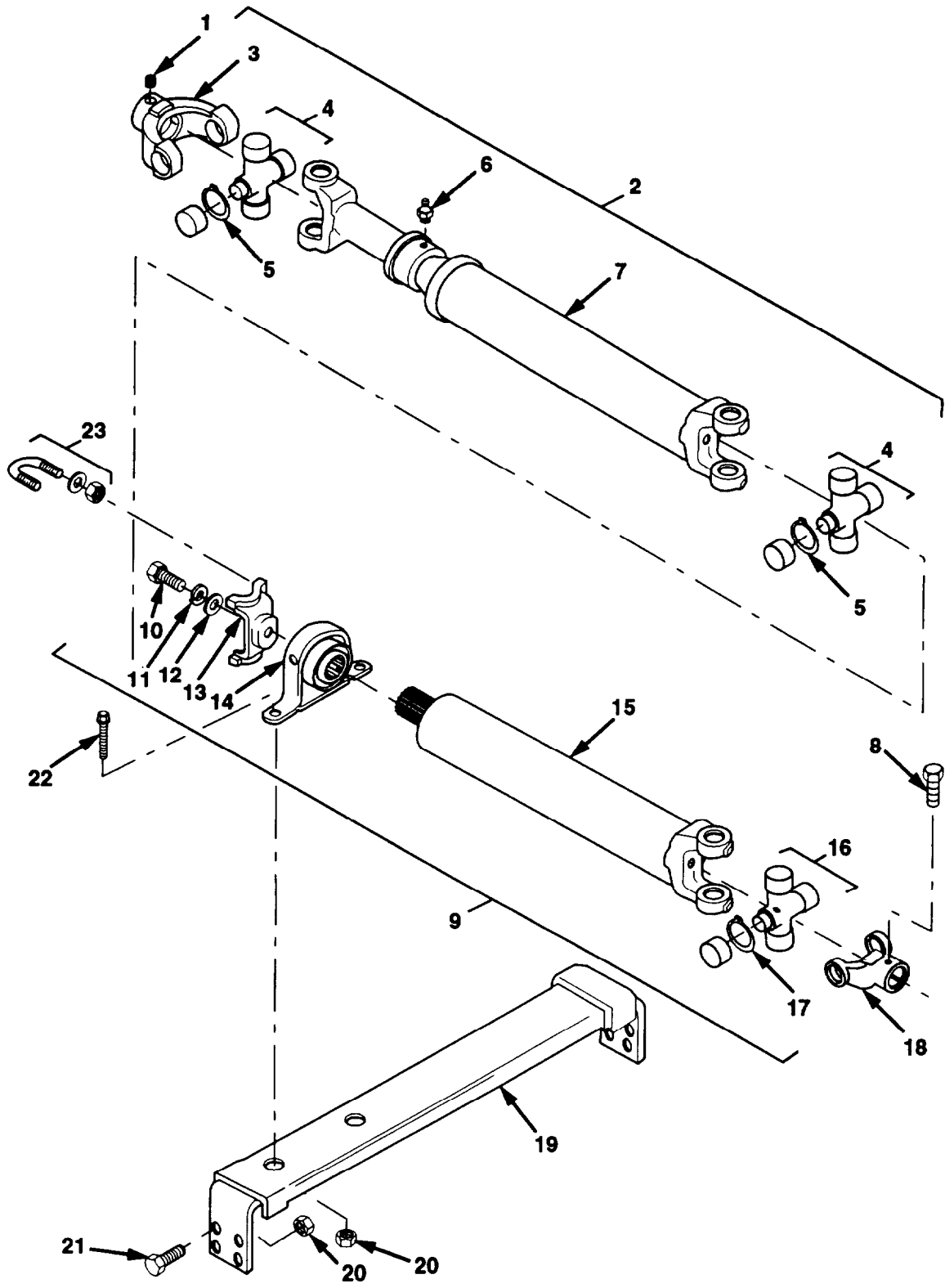

Figure 226. PTO Shafts

Section II. REPAIR PARTS LIST

(1) ILLUSTRATION		(2)	(3)	(4)	(5)	(6)	(7)	(8)
(a) FIG JO.	(b) ITEM NO.	SMR CODE	NATIONAL STOCK NUMBER	CAGE	PART NUMBER	DESCRIPTION USABLE ON CODE	UM	QTY INC IN UNIT
						GROUP 2004 PTO SHAFTS		
226	1	PAOZZ	5305-01-355-3563	45152	2035HX	SCREW,SET 1/2-13	EA	1
226	2	PA000	2520-01-340-6047	72447	906775-2802	SHAFT PTO	EA	1
226	3	PBOZZ	2520-00-753-8742	95019	2-4-663	.YOKE	EA	1
226	4	PAOZZ	2520-01-368-8200	72447	5-252X	.JOURNAL, BEARING KIT	EA	2
226	5	PAOZZ	5325-00-174-9829	72447	2-7-29	..RING,SNAP	EA	4
226	6	PAOZZ	4730-00-050-4203	96906	MS15001-1	.FITTING, LUBRICATION	EA	1
226	7	XAOZZ	- - -	72447	XA906775	.SHAFT	EA	1
226	8	PAOZZ	5305-01-366-3498	45152	1942HX	SCREW,CAP 3/8-16 X 1/2	EA	1
226	9	PA000	2520-01-343-8661	45152	901989-2625	SHAFT,PTO	EA	1
226	10	PAOZZ	5306-01-330-9746	80204	B1821BH050C113L	.SCREW,CAP,HEX	EA	1
226	11	PAOZZ	5310-00-671-4109	95019	500357-13	.WASHER,LOCK	EA	1
226	12	PAOZZ	5310-01-420-2165	72447	230123-11	.WASHER	EA	1
226	13	PBOZZ	2520-01-342-5197	72447	2-4-2671	.YOKE,END	EA	1
226	14	PAOZZ	3130-01-357-0922	72447	210090-1X	.CENTER BEARING ASSY	EA	1
226	15	XAOZZ	- - -	72447	XA901989	.SHAFT	EA	1
226	16	PAOZZ	2520-01-368-8200	72447	5-252X	.JOURNAL, BEARING KIT	EA	1
226	17	PAOZZ	5325-00-174-9829	72447	2-7-29	..RING,SNAP	EA	4
226	18	PBOZZ	2520-01-341-0432	72447	2-4-473	.YOKE	EA	1
226	19	PBOZZ	5340-01-433-8465	45152	1803090	SUPPORT	EA	1
226	20	PAOZZ	5310-01-288-1116	82458	T893R	NUT, SELF-LOCKING 3/8-16	EA	10
226	21	PAOZZ	5306-01-287-5715	52167	WC0414PB	BOLT,MACHINE 3/8-16 X 1 1/4	EA	8
226	22	PAOZZ	5306-01-287-5714	52167	WC0412PB	BOLT,MACHINE 3/8-16 X 1	EA	2
226	23	PBOZZ	5306-00-097-9701	72447	2-94-28X	U-BOLT ASSEMBLY	EA	2

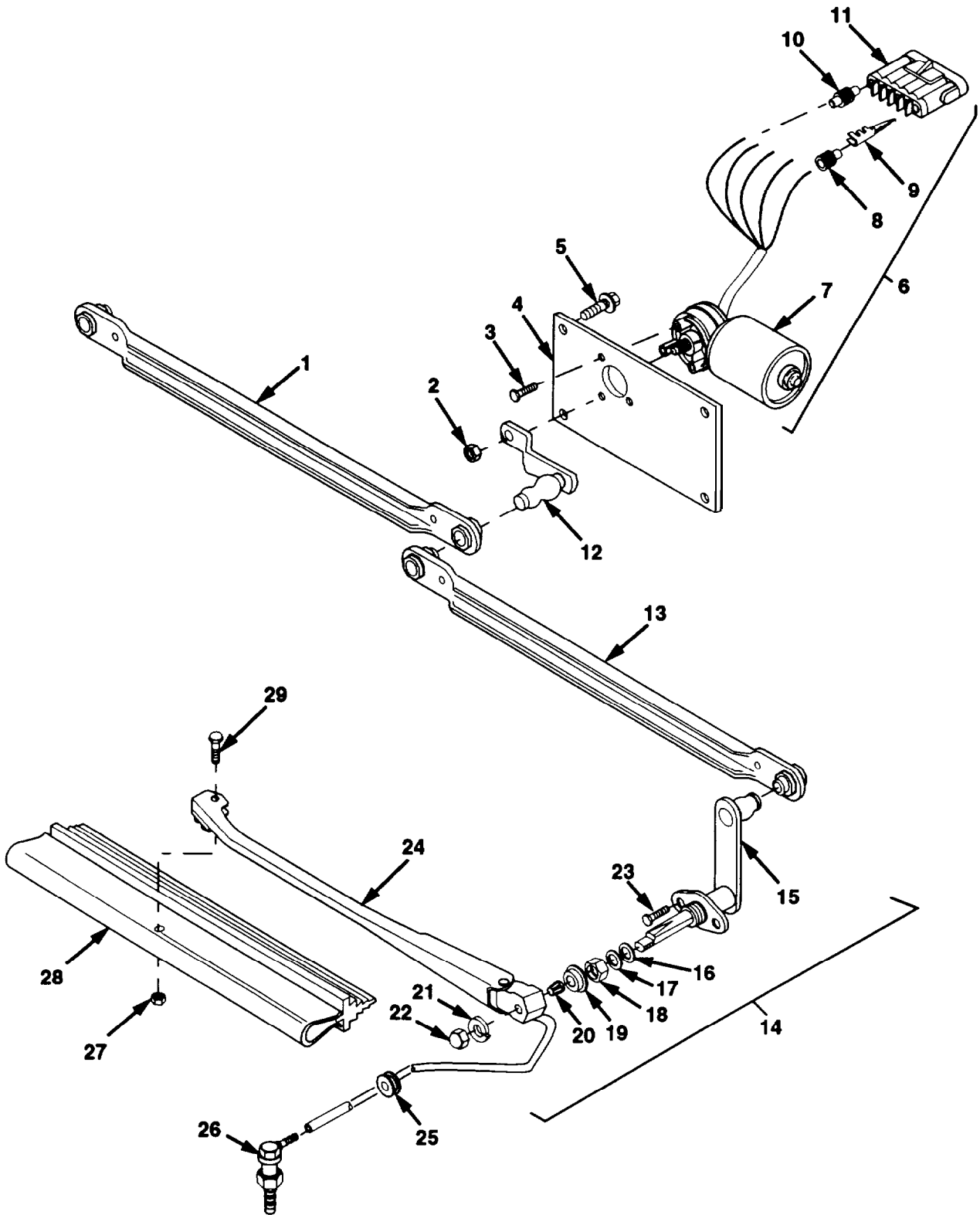

Figure 227. Windshield Wiper Assembly (Sheet 1 of 2)

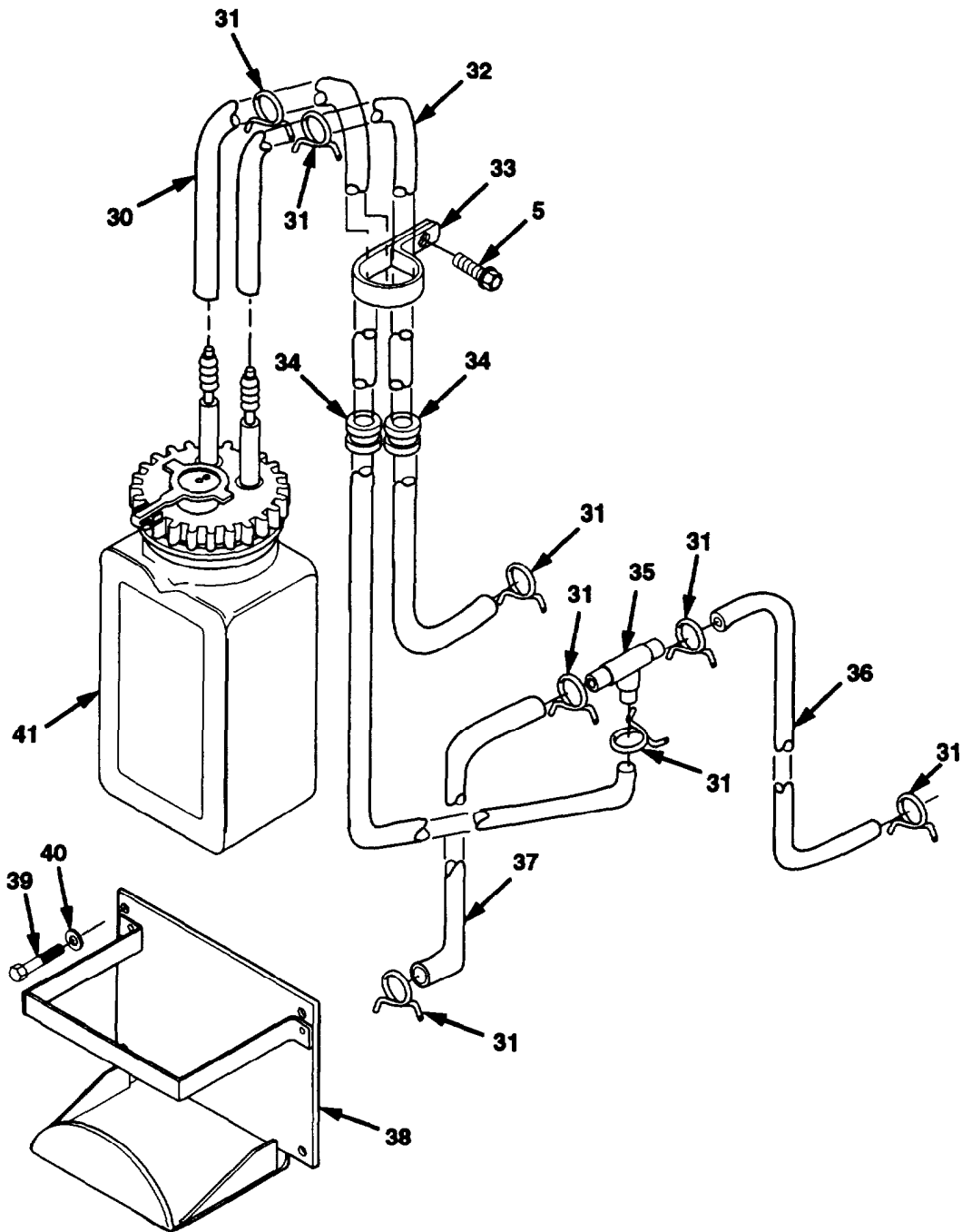

Figure 227. Windshield Wiper Assembly (Sheet 2 of 2)

Section II. REPAIR PARTS LIST

(1) ILLUSTRATION		(2)	(3)	(4)	(5)	(6)	(7)	(8)
(a) FIG NO.	(b) ITEM NO.	SMR CODE	NATIONAL STOCK NUMBER	CAGE	PART NUMBER	DESCRIPTION USABLE ON CODE	UM	QTY INC IN UNIT
						GROUP 2202 WINDSHIELD WIPER ASSEMBLY		
227	1	PAOZZ	3040-01-354-5567	82484	11/3B4/3/22.31	CONLINK ASSY,RH	EA	1
227	2	PAOZZ	5310-01-354-2376	45152	1599210	NUT,LOCK M8 X 1 1/4	EA	1
227	3	PAOZZ	5305-01-346-0418	78500	V75500074	SCREW,CAP M6 X 1	EA	3
227	4	PFOZZ	5340-01-353-6393	82484	S-4034	PLATE,MOUNTING	EA	1
227	5	PAOZZ	5305-01-084-6067	96906	MS51871-1	SCREW,TAPPING 1/4-20 X 1/2	EA	5
227	6	PAOZZ	2540-01-355-7810	82484	E-008-027	MOTOR,WIPER	EA	1
227	7	XAOZZ	- - -	82484	E-108-003	.MOTOR,ELECTRIC	EA	1
227	8	PAOZZ	5975-01-226-8078	77060	12010293	.BOOT, DUST AND MSTRE	EA	5
227	9	PAOZZ	5999-01-319-7394	77060	12089305	.CONTACT,ELECTRICAL	EA	5
227	10	PAOZZ	5975-01-339-9574	77060	1201 0300	.BOOT, DUST AND MSTRE	EA	1
227	11	PAOZZ	5935-01-319-5222	12603	2775859	.CONNECTOR,PLUG,ELEC 6 POSITION	EA	1
227	12	PFOZZ	2540-01-354-0572	82484	GS-2736	CRANK ASSY, WIPER	EA	1
227	13	PAOZZ	3040-01-355-0629	82484	L1/3D3/3/22.31	CONLINK ASSY. LH	EA	1
227	14	PAOZZ	3040-01-354-2800	82484	GS-2906	SHAFT,IDLER	EA	2
227	15	XAOZZ	- - -	82484	GS-2905	.SHAFT,IDLER	EA	1
227	16	KFOZZ	- - -	82484	S-3116	.GASKET PART OF KIT P/N GS-2655	EA	1
227	17	KFOZZ	- - -	82484	S-929	.WASHER PART OF KIT P/N GS-2655	EA	1
227	18	KFOZZ	- - -	82484	S-2757	.NUT, HEX PART OF KIT P/N GS-2655	EA	1
227	19	KFOZZ	- - -	82484	S-2756	.SEAL PART OF KIT P/N GS-2655	EA	1
227	20	KFOZZ	- - -	82484	S-2280-1	.DRIVER, ARM PART OF KIT P/N GS-2655	EA	1
227	21	KFOZZ	- - -	82484	C-1423	.WASHER, LOCK PART OF KIT P/N GS-2655	EA	1
227	22	KFOZZ	- - -	82484	C-1421-3	.NUT,ACORN PART OF KIT P/N GS-2655	EA	1
227	23	PAOZZ	5305-01-354-3097	45152	1755830	SCREW, TAPPING #12-24 X 1/2	EA	4
227	24	PAOZZ	2540-01-209-6044	82484	4180-20-BW	ARM, WSHLO WIPER	EA	2
227	25	PAOZZ	5325-00-263-6632	70485	97	GROMMET	EA	2
227	26	PAOZZ	4730-01-209-0844	82484	GW24-1	ELBOW,HOSE	EA	2
227	27	PAOZZ	5310-01-210-7427	82484	C-972	NUT,STOP	EA	2
227	28	PAOZZ	2540-01-262-7708	82484	C-1100-2-20	BLADE,WIPER	EA	2
227	29	PAOZZ	5305-01-210-1645	82484	C-971-1	SCREW	EA	2
227	30	MOOZZ	- - -	45152	40AW168-21	HOSE, WINDSHIELD MAKE FROM PART NUMBER W-22-L. CAGE 82484, APPROXIMATELY 21 INCHES LONG	EA	1
227	31	PAOZZ	4730-01-219-2049	07382	HC-6	CLAMP,HOSE	EA	8

Section II. REPAIR PARTS LIST

(1) ILLUSTRATION		(2)	(3)	(4)	(5)	(6)	(7)	(8)
(a) FIG NO.	(b) ITEM NO.	SMR CODE	NATIONAL STOCK NUMBER	CAGE	PART NUMBER	DESCRIPTION USABLE ON CODE	UM	QTY INC IN UNIT
						GROUP 2202 WINDSHIELD WIPER ASSEMBLY		
227	32	MOOZZ	- - -	45152	40AW168-36	TUBING, NONMETALLIC MAKE FROM PART NUMBER W-22-L, CAGE 82484. APPROXIMATELY 36 INCHES LONG	EA	1
227	33	PAOZZ	5340-00-725-5280	96906	MS21333-125	CLAMP, LOOP	EA	1
227	34	PAOZZ	5325-00-174-9006	0W357	2-915	GROMMET	EA	2
227	35	PAOZZ	4730-01-074-0060	98523	81087-5	TEE, HOSE	EA	1
227	36	MOOZZ	- - -	45152	40AW168-45	HOSE, WINDSHIELD MAKE FROM PART NUMBER W-22-L. CAGE 82484, APPROXIMATELY 45 INCHES LONG.	EA	1
227	37	MOOZZ	- - -	45152	40AW168-7	HOSE, WINDSHIELD MAKE FROM PART NUMBER W-22-L. CAGE 82484, APPROXIMATELY 7 INCHES LONG.	EA	1
227	38	PFOZZ	5340-01-355-5257	82484	GW-62	BRACKET, MOUNTING	EA	1
227	39	PAOZZ	5305-00-068-0502	96906	MS90725-6	SCREW, CAP, HEX 1/4-20 X 3/4	EA	4
227	40	PAOZZ	5310-00-582-5965	96906	MS35338-44	WASHER, LOCK. 1/4	EA	4
227	41	PAOZZ	2540-01-288-5298	45152	1671940	BOTTLE, WASHER	EA	1

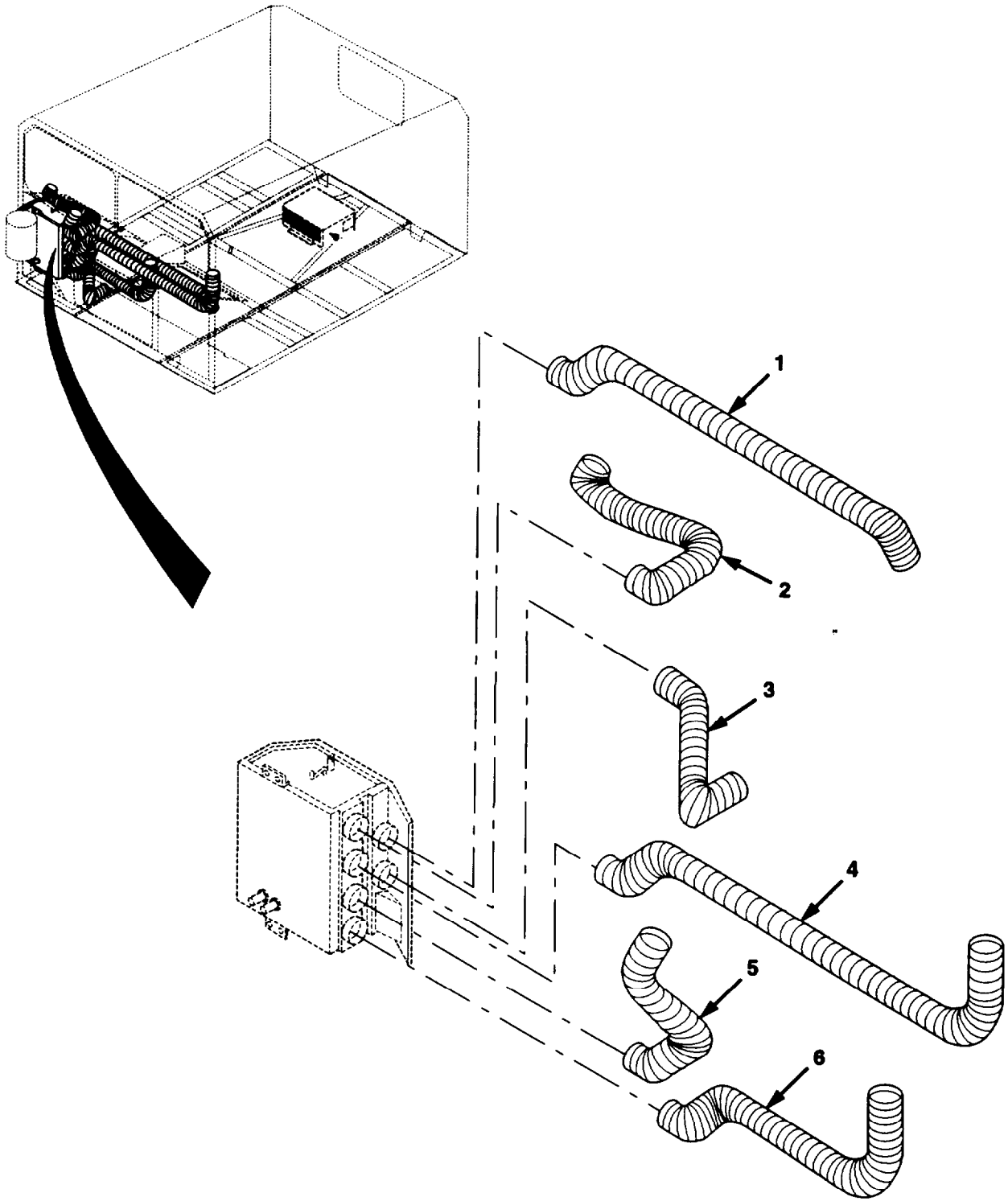

Figure 228. Heater Hoses and Fittings (Sheet 1 of 2)

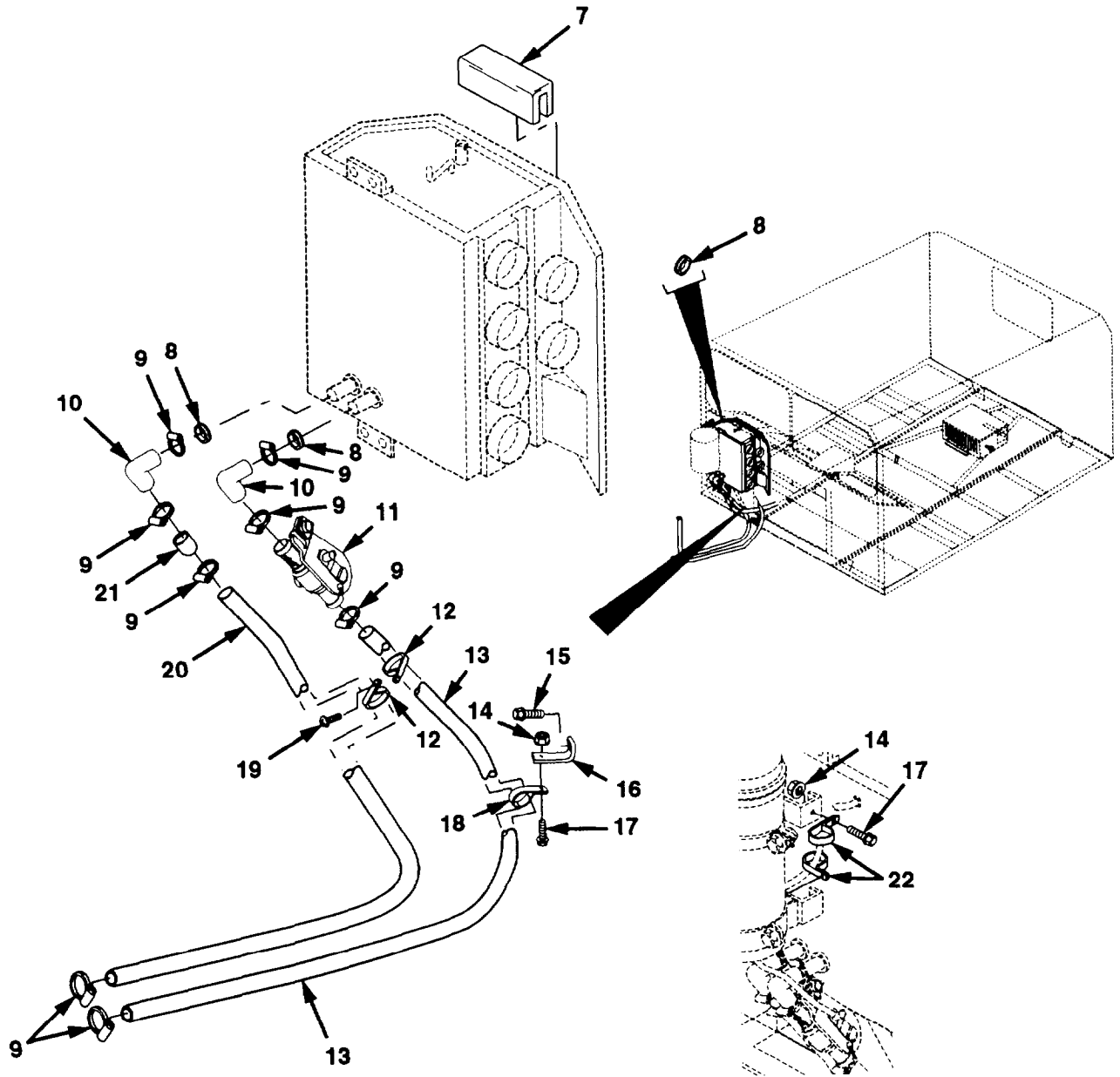

Figure 228. Heater Hoses and Fittings (Sheet 2 of 2)

Section II. REPAIR PARTS LIST

(1) ILLUSTRATION		(2)	(3)	(4)	(5)	(6) DESCRIPTION	(7)	(8)
(a) FIG NO.	(b) ITEM NO.	SMR CODE	NATIONAL STOCK NUMBER	CAGE	PART NUMBER	USABLE ON CODE	UM	UC IN UNIT
						GROUP 2202 HEATER HOSES AND FITTINGS		
228	1	MOOZZ	- - -	45152	32850AX-60	HOSE, AIR DUCT MAKE FROM PART NUMBER 22020, CAGE 89588, APPROXIMATELY 60 INCHES LONG.	EA	1
228	2	MOOZZ	- - -	45152	32850AX-17	HOSE, AIR DUCT MAKE FROM PART NUMBER 22020, CAGE 89588, APPROXIMATELY 9 INCHES LONG.	EA	1
228	3	MOOZZ	- - -	45152	32850AX-27	HOSE, AIR DUCT MAKE FROM PART NUMBER 22020. CAGE 89588, APPROXIMATELY 27 INCHES LONG.	EA	1
228	4	MOOZZ	- - -	45152	32850AX-72	HOSE, AIR DUCT MAKE FROM PART NUMBER 22020, CAGE 89588, APPROXIMATELY 72 INCHES LONG.	EA	1
228	5	MOOZZ	- - -	45152	32850AX-48	HOSE, AIR DUCT MAKE FROM PART NUMBER 22020, CAGE 89588, APPROXIMATELY 48 INCHES LONG.	EA	1
228	6	MOOZZ	- - -	45152	32850AX-57	HOSE, AIR DUCT MAKE FROM PART NUMBER 22020. CAGE 89588, APPROXIMATELY 57 INCHES LONG.	EA	1
228	7	MOOZZ	- - -	45152	26947BX-9	MOLDING, QUICK EDGE MAKE FROM PART NUMBER 75000317, CAGE 78175. APPROXIMATELY 9 INCHES LONG.	EA	1
228	8	PAOZZ	5325-00-185-0001	96906	MS35489-46	GROMMET, NONMETALLIC	EA	3
228	9	PAOZZ	4730-01-398-8329	7Z588	CT-9410	CLAMP, HOSE	EA	8
228	10	PAOZZ	4720-01-235-5780	07096	90-062-8	HOSE, PREFORMED	EA	2
228	11	PBOZZ	820-01-336-5501	30076	1300741	VALVE, REGULATING	EA	1
228	12	PAOZZ	5340-00-404-4098	75272	COV1713	CLAMP, LOOP	EA	2
228	13	MOOZZ	- - -	45152	69851AX-40	HOSE, NONMETALLIC MAKE FROM PART NUMBER 26241. CAGE 24161. APPROXIMATELY 40 INCHES LONG.	EA	1
228	14	PAOZZ	5310-01-346-9445	45152	1600460	NUT, .SELF-LOCKING 1/4-20	EA	2
228	15	PAOZZ	5305-01-344-8899	45152	1606140	SCREW, CAP, FLANGED 1/4-20 X 3/4	EA	2
228	16	PFOZZ	5340-01-155-4433	45152	3693FX2	BRACKET, ANGLE	EA	1
228	17	PAOZZ	5305-01-337-9121	45152	1754140	SCREW, CAP, FLANGED 1/4-20 X 1	EA	1
228	18	PFOZZ	5340-01-081-3411	75272	COV-3313	CLAMP, LOOP	EA	1
228	19	PAOZZ	1305-01-274-0028	93907	234 86500 -382	SCREW, TAPPING. THD 1/4-20 X 3/4	EA	1
228	20	MOOZZ	- - -	45152	69851AX-49	HOSE, NONMETALLIC MAKE FROM PART NUMBER 26241. CAGE 24161. APPROXIMATELY 49 INCHES LONG,	EA	1

Section II. REPAIR PARTS LIST

(1) ILLUSTRATION		(2)	(3)	(4)	(5)	(6)	(7)	(8)
(a) FIG NO.	(b) ITEM NO.	SMR CODE	NATIONAL STOCK NUMBER	CAGE	PART NUMBER	DESCRIPTION USABLE ON CODE	UM	QTY INC IN UNIT
						GROUP 2202 HEATER HOSES AND FITTINGS		
220	21	PAOZZ	4730-01-107-5630	75224	330155	COUPLING,TUBE	EA	1
228	22	PADZZ	5340-01-029-9172	75272	COV0713	CLAMP,LOOP	EA	2

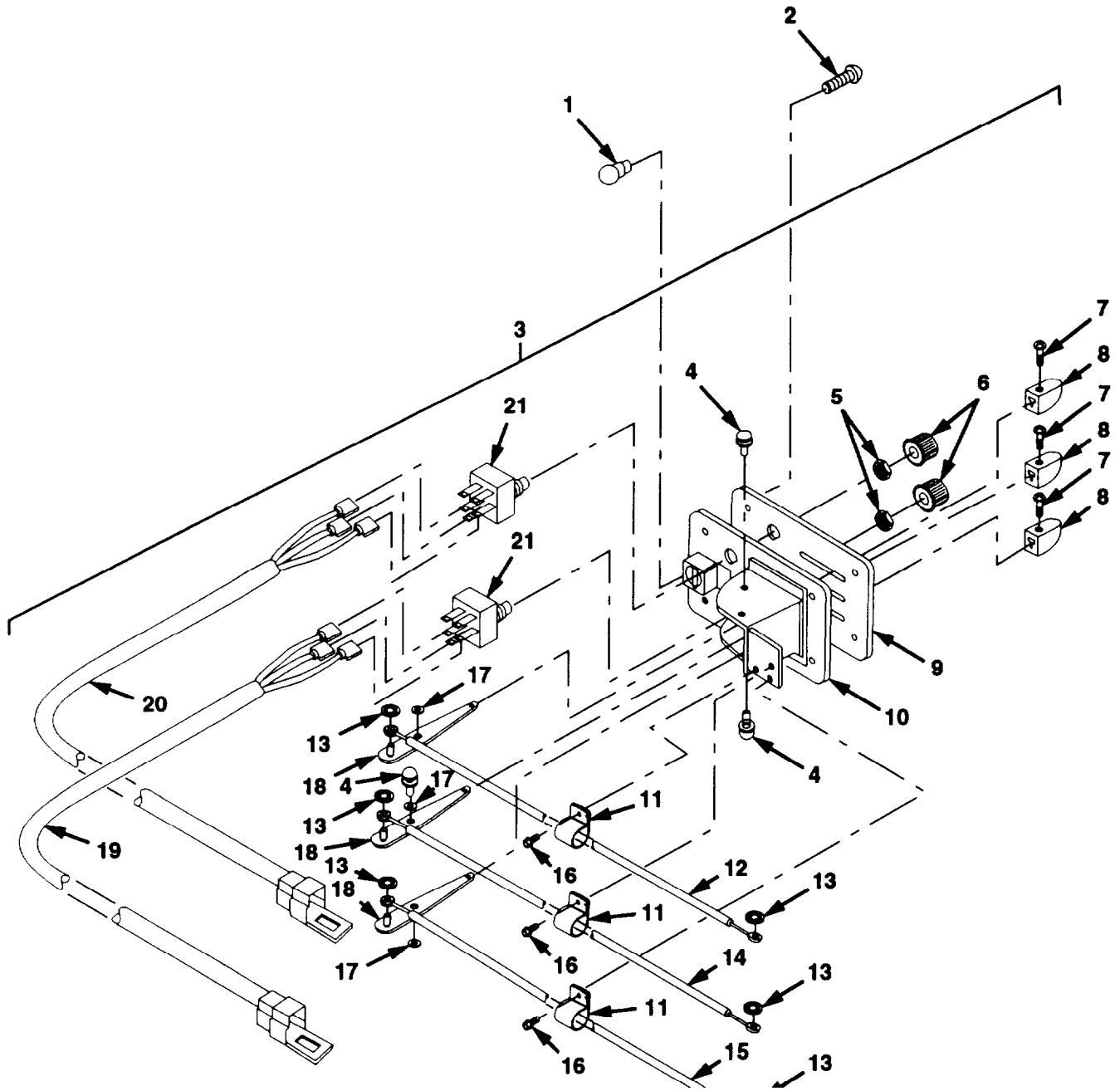

Figure 229. Heater Control Panel Assembly

Section II. REPAIR PARTS LIST

(1) ILLUSTRATION		(2)	(3)	(4)	(5)	(6)	(7)	(8)
(a) FIG NO.	(b) ITEM NO.	SMR CODE	NATIONAL STOCK NUMBER	CAGE	PART NUMBER	DESCRIPTION USABLE ON CODE	UM	QTY INC IN UNIT
						GROUP 2202 HEATER CONTROL PANEL ASSEMBLY		
229	1	PAOZZ	6240-01-355-0043	82484	E-013-005	LAMP,INCANDESCENT	EA	1
229	2	PAOZZ	5305-01-354-5761	73439	871-04360-011	SCREW,TAPPING 8-18 X 1/2	EA	4
229	3	PAOOO	2540-01-355-8942	24234	944134	CONTROL BOX, ELEC	EA	1
229	4	PAOZZ	5325-01-197-1547	99688	58661	.FASTENER,SNAP	EA	3
229	5	PAOZZ	5310-01-162-2515	99688	62028	.NUT,PLAIN,HEXAGON 7/16-28	EA	2
229	6	PAOZZ	5355-01-290-1619	24234	380087	.KNOB	EA	2
229	7	PAOZZ	5305-01-355-6879	24234	200101	.SCREW,TAPPING #6 X 3/8	EA	3
229	8	PAOZZ	5355-01-167-4114	99688	58668	.KNOB,LEVER	EA	3
229	9	PFOZZ	9905-01-353-2504	24234	824-602	.PLATE,INSTRUCTION	EA	1
229	10	PFOZZ	5340-01-355-5255	24234	824-601	.BRACKET,MOUNTING	EA	1
229	11	PAOZZ	5340-00-778-2738	96906	MS21333-2	.CLAMP, LOOP	EA	3
229	12	PAOZZ	2590-01-357-5723	24234	244072	.CABLE, HEAT 74.0 LG	EA	1
229	13	PAOZZ	5310-01-161-7308	99688	62229	.NUT, PUSH ON	EA	3
229	14	PAOZZ	2590-01-356-2722	24234	244071	.CABLE,F/A 57.0 LG	EA	1
229	15	PAOZZ	2590-01-356-2721	24234	244070	.CABLE,DEFROST 43.3	EA	1
229	16	PAOZZ	5305-01-280-7669	24234	200941	.SCREW,MACHINE #10-32	EA	3
229	17	PAOZZ	5310-00-095-4383	64104	Y18697K	.WASHER,FLAT	EA	3
229	18	PFOZZ	3040-01-288-5312	24234	502332	.LEVER,CONTROL	EA	3
229	19	PAOZZ	6150-01-357-6791	24234	222518	.WIRE HARNESS, FRONT	EA	1
229	20	PAOZZ	6150-01-360-1588	24234	222519	.WIRE HARNESS, REAR	EA	1
229	21	PAOZZ	2530-00-270-3878	06853	220636	.DUMMY, COUPLING, AUTO	EA	2

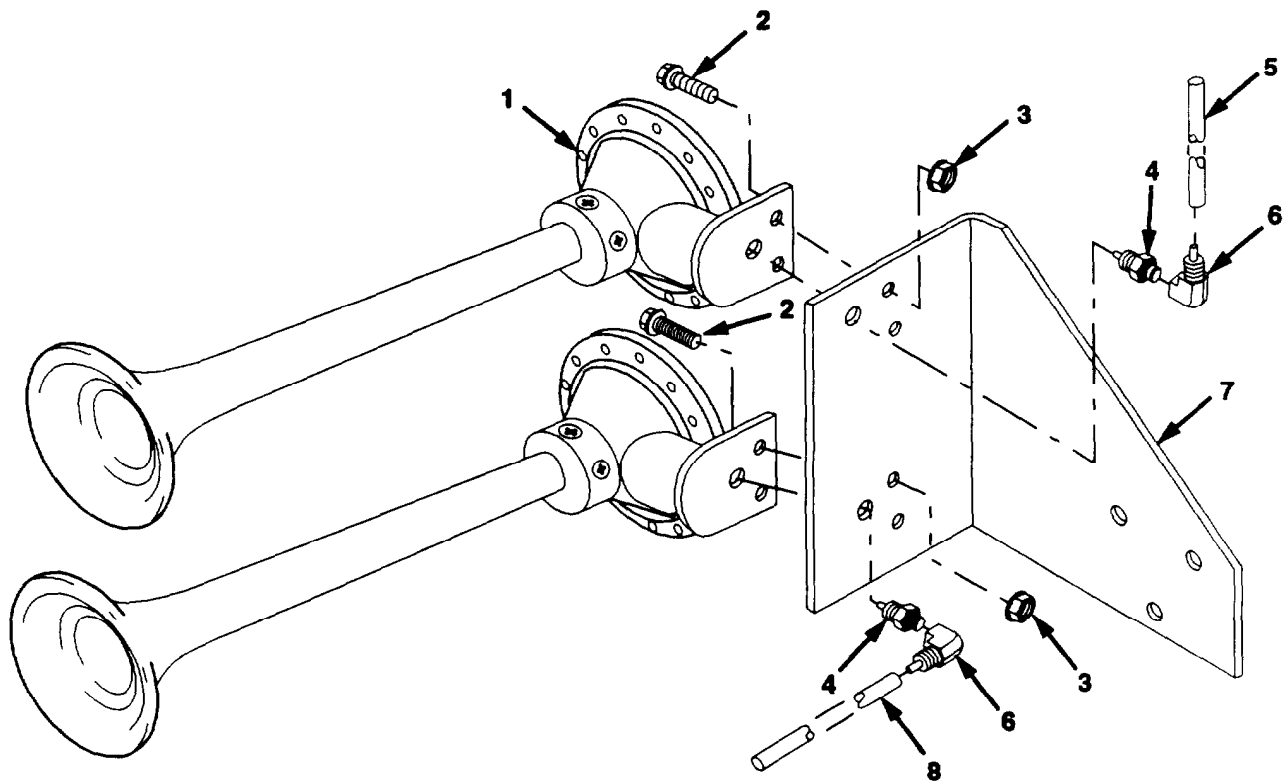
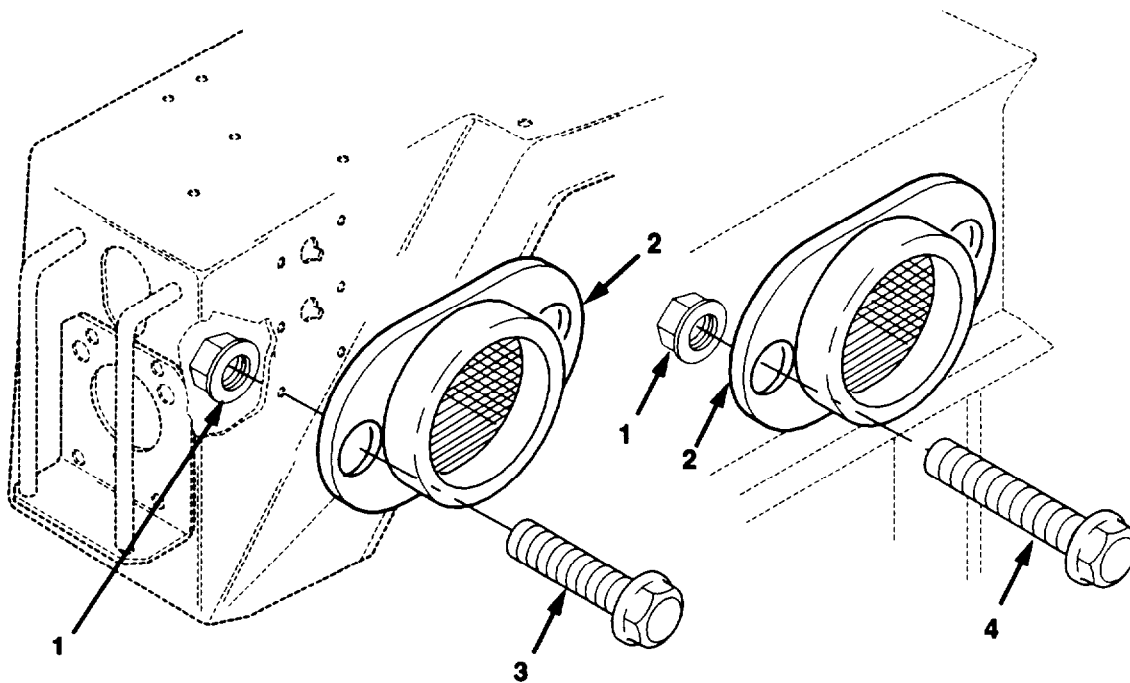

Figure 230. Air Horns

Section II. REPAIR PARTS LIST

(1) ILLUSTRATION		(2)	(3)	(4)	(5)	(6) DESCRIPTION	(7)	(8)
(a) FIG NO.	(b) ITEM NO.	SMR CODE	NATIONAL STOCK NUMBER	CAGE	PART NUMBER	USABLE ON CODE	UM	QTY INC IN UNIT
						GROUP 2202 AIR HORNS		
230	1	PAOZZ	6350-01-293-7739	26501	1680	HORN, FLUID OPERATED	EA	2
230	2	PAOZZ	5305-01-337-9120	45152	1754140	SCREW,CAP,FLANGED 1/4-20 X 1	EA	4
230	3	PAOZZ	5310-01-346-9445	45152	1600460	NUT,SELF-LOCKING 1/4-20	EA	4
230	4	PFOZZ	4730-00-278-3721	79470	3325X2	NIPPLE,PIPE	EA	2
230	5	MOOZZ	- - -	45152	23319FX-117	TUBING, NYLON MAKE FROM PART NUMBER 920069-1, CAGE 09505. APPROXIMATELY 117 INCHES LONG.	EA	1
230	6	PFOZZ	4730-01-113-1791	93061	270NTA-4-2	ELBOW, PIPE TO TUBE	EA	2
230	7	PFOZZ	5340-01-348-7011	45152	1897460	BRACKET, HORN	EA	1
230	B	MOOZZ	- - -	45152	23319FX-123	TUBING,NYLON PART OF PART NUMBER 920069-1. CAGE 09505. APPROXIMATELY 123 INCHES LONG.	EA	1



Fender Installation

Winch Platform Installation

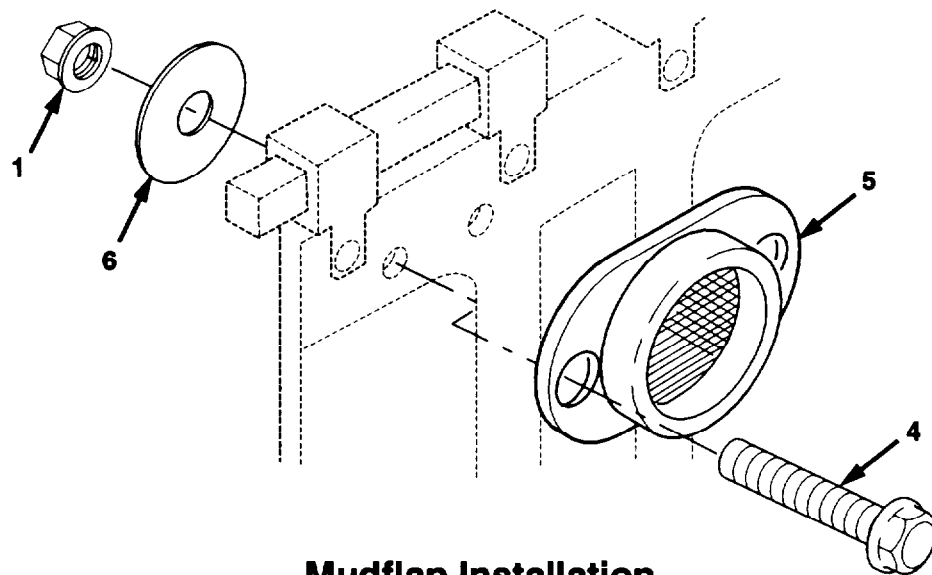

Mudflap Installation

Figure 231. Reflectors

Section II. REPAIR PARTS LIST

(1) ILLUSTRATION		(2)	(3)	(4)	(5)	(6)	(7)	(8)
(a) FIG NO.	(b) ITEM NO.	SMR CODE	NATIONAL STOCK NUMBER	CAGE	PART NUMBER	DESCRIPTION USABLE ON CODE	UM	QTY INC IN UNIT
						GROUP 2202 REFLECTORS		
231	1	PAOZZ	5310-01-346-9445	45152	1600460	NUT,SELF-LOCKING 1/4-20	EA	12
231	2	PAOZZ	9905-00-202-3639	96906	MS35387-2	REFLECTOR,INCAND	EA	4
231	3	PAOZZ	5305-01-344-8899	45152	1606140	SCREW,CAP,FLANGED 1/4-20 X 3/4	EA	4
231	4	PAOZZ	5305-01-337-9120	45152	1754140	SCREW,CAP,FLANGED 1/4-20 X 1	EA	8
231	5	PAOZZ	9905-00-205-2795	96906	MS35387-1	REFLECTOR INDICATOR	EA	2
231	6	PAOZZ	5310-00-167-0767	88044	AN970-5	WASHER,FLAT 1/4	EA	4

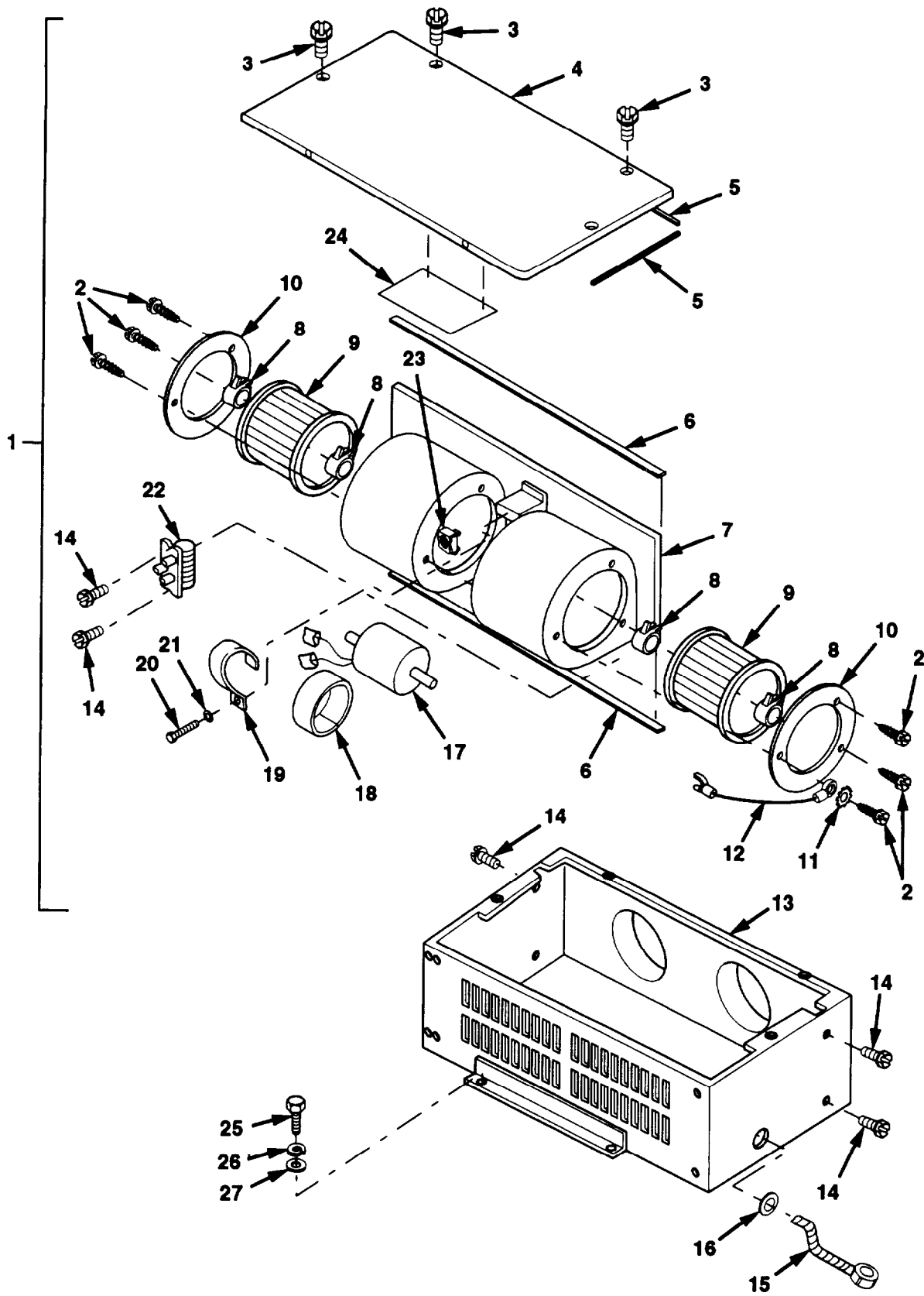

Figure 232. Exhaust Fan (Sheet 1 of 2)

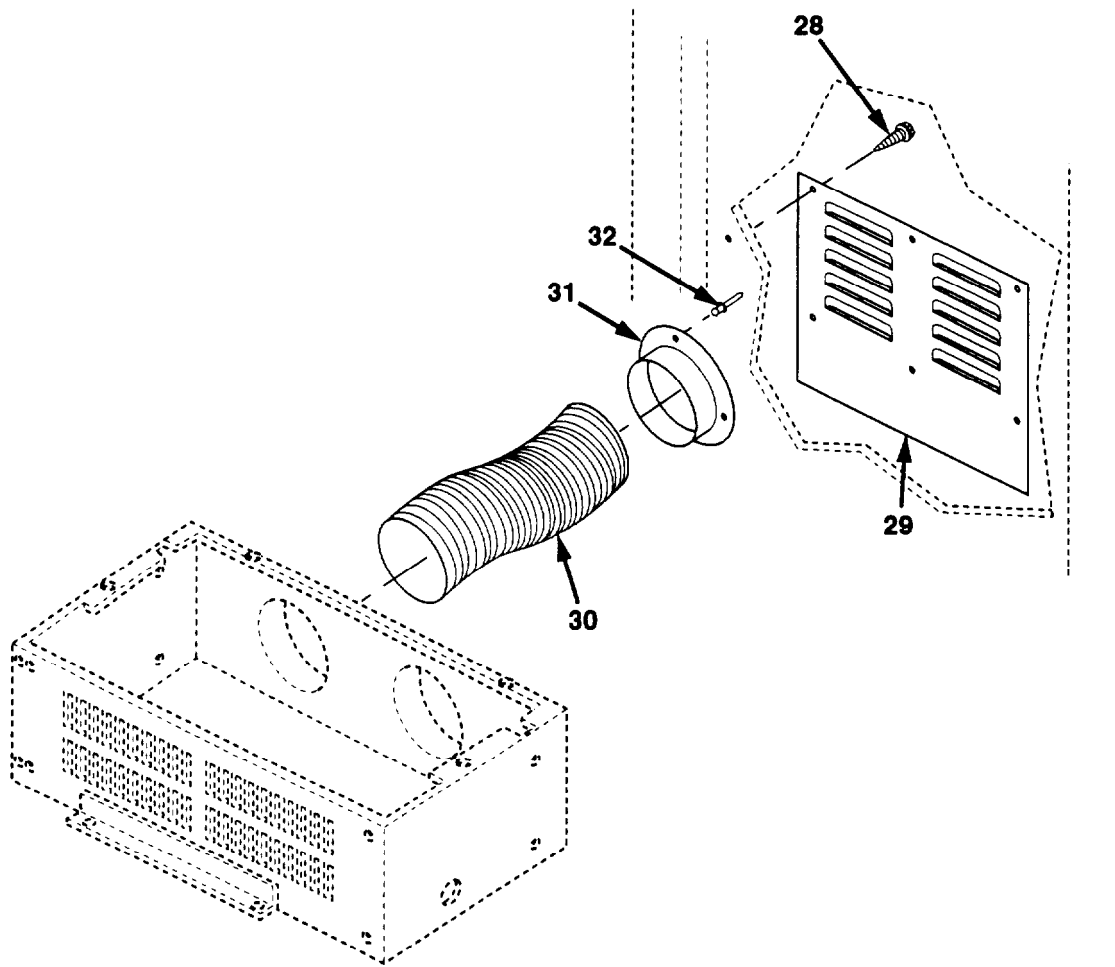

Figure 232. Exhaust Fan (Sheet 2 of 2)

Section II. REPAIR PARTS LIST

(1) ILLUSTRATION		(2)	(3)	(4)	(5)	(6)	(7)	(8)
(a) FIG NO.	(b) ITEM NO.	SMR CODE	NATIONAL STOCK NUMBER	CAGE	PART NUMBER	DESCRIPTION USABLE ON CODE	UM	QTY INC IN UNIT
						GROUP 2202 EXHAUST FAN		
232	1	PA000	2540-01-355-8324	24234	936167	HEATER,VEHICULAR	EA	1
232	2	PAOZZ	5305-01-355-2678	24234	200309	.SCREW, TAPPING #10-16 X 3/8	EA	6
232	3	PAOZZ	5305-01-355-9446	24234	200737	.SCREW,TAPPING #10-32 x 3/8	EA	6
232	4	PFOZZ	5340-01-415-9624	24234	516780	.COVER	EA	1
232	5	MOOZZ	- - -	24234	352500-34	.FOAM, URETHANE 1/4 X 1/4 MAKE FROM PART NUMBER 352500, CAGE 24234. APPROXIMATELY 34 INCHES LONG.	EA	1
232	6	MOOZZ	- - -	24234	352700-18	.FOAM, URETHANE 1/4 X 1/2. MAKE FROM PART NUMBER 352700, CAGE 24234, APPROXIMATELY 18 INCHES LONG.	EA	2
232	7	PFOZZ	4140-01-355-9707	24234	515176	.HOUSING,BLOWER	EA	1
232	8	XAOZZ	- - -	24234	XA360480	.CLIP,RETAINING	EA	2
232	9	PFOZZ	2540-01-209-0885	24234	360480	WHEEL,BLOWER W/CLIPS	EA	2
232	10	PFOZZ	2540-01-153-9444	24234	511845	.FOIL,BLOWER	EA	2
232	11	PAOZZ	5310-00-596-7691	96906	MS35335-32	WASHER, LOCK #10	EA	1
232	12	PAOZZ	6150-01-358-0063	24234	222522	.WIRING HARNESS	EA	1
232	13	PFOZZ	2540-01-416-6790	24234	516781	.HOUSING,CASE	EA	1
232	14	PAOZZ	5305-01-270-5419	24234	200335	.SCREW,TAPPING #10 X 1/2	EA	6
232	15	PAOZZ	5995-01-164-6196	24234	221770	.WIRING HARNESS	EA	1
232	16	PAOZZ	5325-01-157-6663	24234	300047	.GROMMET	EA	1
232	17	PFOZZ	6105-01-355-9721	24234	410958	.MOTOR, 24V EMI SUPPR	EA	1
232	18	PFOZZ	9320-01-085-2889	99688	58701	.RUBBER, ROUND SECT	EA	1
232	19	PFOZZ	5340-01-161-9176	24234	507920	.STRAP,RETAINING	EA	1
232	20	PAOZZ	5305-01-353-8323	24234	201933	.SCREW,MACHINE 1/4-20 X 1 1/4	EA	1
232	21	PAOZZ	5310-01-354-5726	24234	202208	.WASHER 1/4	EA	1
232	22	PAOZZ	5905-01-154-2354	99688	65158	.RESISTOR ASSEMBLY	EA	1
232	23	PAOZZ	5310-01-159-8264	99688	62218	.NUT 1/4-20	EA	1
232	24	PFOZZ	7690-01-361-6407	24234	342044	.DECAL,WIRE DIAGRAM	EA	1
232	25	PAOZZ	5305-00-068-0502	96906	MS90725-6	SCREW,CAP.HEX 1/4-20 X 3/4	EA	4
232	26	PAOZZ	5310-00-582-5965	96906	MS35338-44	WASHER,LOCK. 1/4	EA	4
232	27	PAOZZ	5310-00-809-4058	96906	MS27183-10	WASHER,FLAT 1/4	EA	4
232	28	PFOZZ	5305-01-417-2970	0J7N2	1594810	SCREW,SELF-TAPPING #10-16 X 3/4	EA	6
232	29	PFOZZ	2540-01-416-3263	45152	2080930	PANEL,LOUVER	EA	1

Section II. REPAIR PARTS LIST

(1) ILLUSTRATION		(2)	(3)	(4)	(5)	(6)	(7)	(8)
(a) FIG NO.	(b) ITEM NO.	SMR CODE	NATIONAL STOCK NUMBER	CAGE	PART NUMBER	DESCRIPTION USABLE ON CODE	UM	QTY NC N UNIT
						GROUP 2202 EXHAUST FAN		
232	30	M00ZZ	- - -	45152	2080810-18	DUCTING, 4 IN FLEX MAKE FROM PART NUMBER 316000, CAGE 24234. APPROXIMATELY 18 INCHES LONG.	EA	2
232	31	PFOZZ	1520-01-421-8061	24234	512087	ADAPTER, DUCT HOSE	EA	2
232	32	PFOZZ	1320-01-416-5284	94222	38-106-02-13	RIVET,DRIVE	EA	8

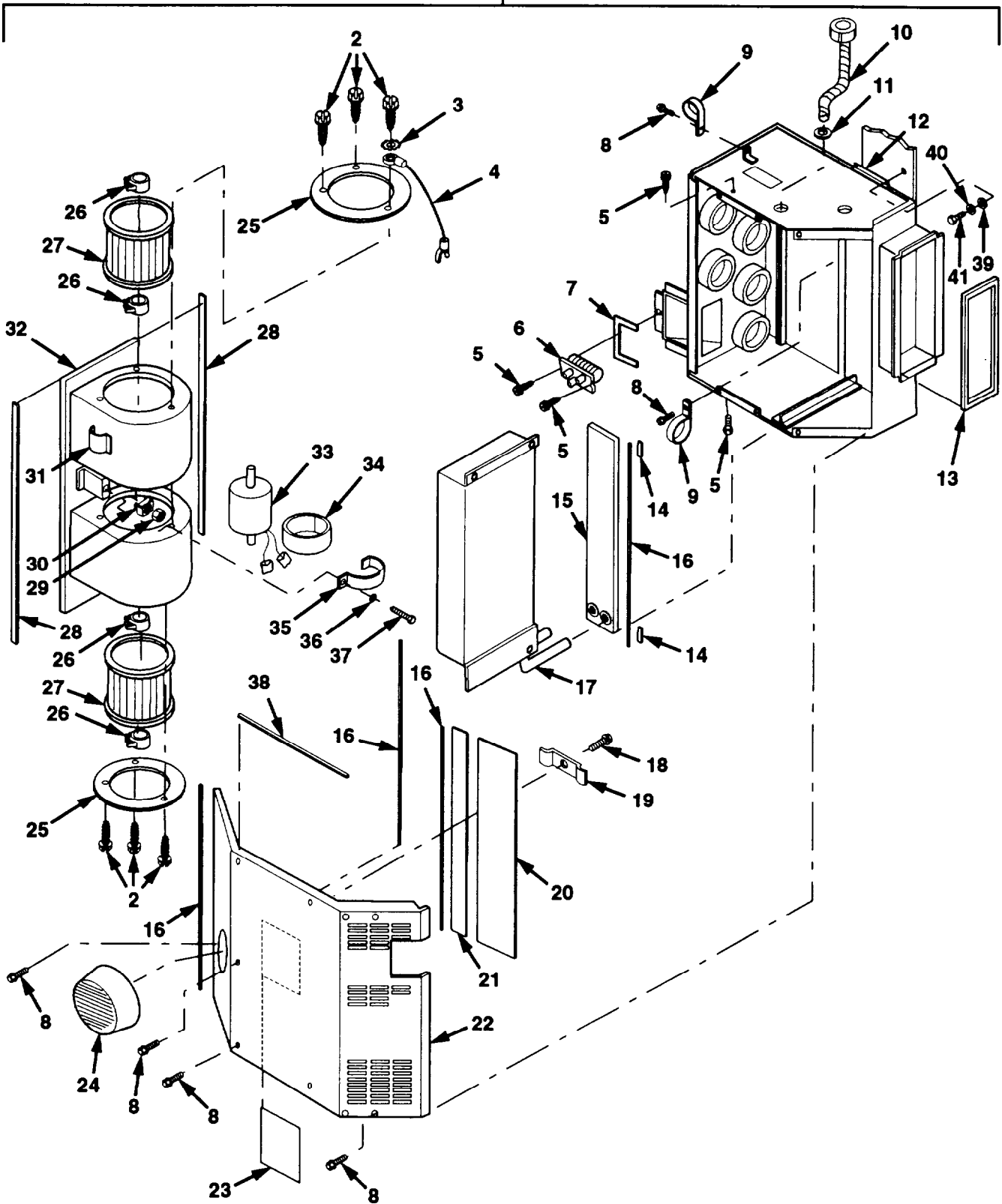

Figure 233. Primary Heater, 24V Front

Section II. REPAIR PARTS LIST

(1) ILLUSTRATION		(2)	(3)	(4)	(5)	(6) DESCRIPTION	(7)	(8)
(a) FIG NO.	(b) ITEM NO.	SMR CODE	NATIONAL STOCK NUMBER	CAGE	PART NUMBER	USABLE ON CODE	UM	QTY NC N UNIT
						GROUP 2202 PRIMARY HEATER, 24V FRONT		
233	1	PA000	2540-01-336-9842	24234	936166	HEATER,VEHICULAR	EA	1
233	2	PAOZZ	5305-01-355-2678	24234	200309	.SCREW,TAPPING #10-16 X 3/8	EA	6
233	3	PAOZZ	5310-00-596-7691	96906	MS35335-32	.WASHER,LOCK #10	EA	1
233	4	PAOZZ	6150-01-358-0063	24234	222522	.WIRING HARNESS	EA	1
233	5	PAOZZ	5305-01-270-5419	24234	200335	.SCREW,TAPPING #10 X 1/2	EA	4
233	6	PAOZZ	5905-01-154-2354	99688	65158	.RESISTOR ASSEMBLY	EA	1
233	7	MOOZZ		24234	352700-15	.FOAM, URETHANE 1/4 X 1/2 MAKE FROM PART NUMBER 352700, CAGE 24234. APPROXIMATELY 15 INCHES LONG.	EA	1
233	8	PAOZZ	5305-01-355-9446	24234	200737	.SCREW,TAPPING #10-32 X 3/8	EA	12
233	9	PAOZZ	5340-00-778-2738	96906	MS21333-2	.CLAMP, LOOP	EA	2
233	10	PAOZZ	5995-01-164-6196	24234	221770	WIRING HARNESS	EA	1
233	11	PAOZZ	5325-01-157-6663	24234	300047	GROMMET	EA	1
233	12	PFOZZ	2540-01-355-9090	24234	515169	HOUSING.HEATER	EA	1
233	13	PAOZZ	5330-01-355-7004	24234	355115	.GASKET	EA	1
233	14	MOOZZ	- - -	24234	351100-1	.NEOPRENE 3/8 X 1/2 MAKE FROM PART NUMBER 351100. CAGE 24234, APPROXIMATELY 1 INCH LONG.	EA	2
233	15	PAOZZ	5330-01-355-5359	24234	355114	.GASKET, HEATER	EA	1
233	16	MOOZZ	- - -	24234	352700-18	.FOAM,URETHANE 1/4 X 1/2 MAKE FROM PART NUMBER 352700. CAGE 24234, APPROXIMATELY 18 INCHES LONG.	EA	6
233	17	PBOZZ	2930-01-355-9156	24234	280341	.COIL, HEATER	EA	1
233	18	PAOZZ	5305-01-355-9444	24234	200217	.SCREW, TAPPING #8 X 1/2	EA	1
233	19	PAOZZ	5340-01-354-0176	24234	208412	BRACKET,MOUNTING	EA	1
233	20	MOOZZ	- - -	24234	351744-18	.NEOPRENE 3/4 X 2.0 MAKE FROM PART NUMBER 351744, CAGE 04689. APPROXIMATELY 18 INCHES LONG.	EA	1
233	21	MOOZZ	- - -	24234	351900-18	.NEOPRENE 3/4 X 1.0 MAKE FROM PART NUMBER 351900, CAGE 24234, APPROXIMATELY 18 INCHES LONG.	EA	1
233	22	PFOZZ	5340-01-355-5229	24234	515175	.COVER,ACCESS	EA	1
233	23	PFOZZ	7690-01-361-6407	24234	342044	.DECAL,WIRE DIAGRAM	EA	1
233	24	PFOZZ	2540-01-394-6176	24234	170145	.VENTILATOR, .AIR CIRC	EA	1
233	25	PAOZZ	2540-01-153-9444	24234	511845	.FOIL,BLOWER	EA	2

Section II. REPAIR PARTS LIST

(1) ILLUSTRATION		(2)	(3)	(4)	(5)	(6)	(7)	(8)
(a) FIG NO.	(b) ITEM NO.	SMR CODE	NATIONAL STOCK NUMBER	CAGE	PART NUMBER	DESCRIPTION USABLE ON CODE	UM	QTY INC IN UNIT
						GROUP 2202 PRIMARY HEATER. 24V FRONT		
233	26	XAOZZ	- - -	24234	XA360480	..CLIP,RETAINING	EA	2
233	27	PFOZZ	2540-01-209-0885	24234	360480	.WHEEL, BLOWER W/ CLIPS	EA	2
233	28	MOOZZ	- - -	24234	350700-18	.NEOPRENE 1/4 X 1/2 MAKE FROM PART NUMBER 350700. CAGE 24234. APPROXIMATELY 18 INCHES	EA	2
233	29	PAOZZ	5310-00-789-0398	19207	7951286	.NUT, PLAIN,ASSEMBLED #10-32	EA	1
233	30	PAOZZ	5310-01-159-8264	99688	62218	.NUT 1/4-20	EA	1
233	31	PAOZZ	5340-01-193-9654	99688	57972	.CLIP,SPRING	EA	1
233	32	PFOZZ	5340-01-161-9176	24234	515168	.WLDT,BLOWER	EA	1
233	33	PAOZZ	6105-01-355-9721	24234	410958	.MOTOR, 24V EMI SUPPR	EA	1
233	34	PAOZZ	9320-01-085-2889	99688	58701	.RUBBER, ROUND SECT	EA	1
233	35	PAOZZ	5340-01-161-9176	24234	507920	.STRAP,RETAINING	EA	1
233	36	PAOZZ	5310-01-354-5726	24234	202208	.WASHER 1/4	EA	1
233	37	PAOZZ	5305-01-353-8323	24234	201933	.SCREW,MACHINE 1/4-20 X 1 1/4	EA	1
233	38	MOOZZ	- - -	24234	352500-7	.FOAM, URETHANE 1/4 X 1/4 MAKE FROM PART NUMBER 352500. CAGE 24234. APPROXIMATELY 7 INCHES LONG.	EA	2
233	39	PFOZZ	5310-00-081-4219	96906	MS27183-12	WASHER,FLAT 5/16	EA	4
233	40	PFOZZ	5310-00-407-9566	96906	MS35338-45	WASHER,LOCK 5/16	EA	4
233	41	PAOZZ	5306-00-226-4825	80204	B1821BH031C075N	SCREW,CAP,HEX 5/16-18 X 3/4	EA	4

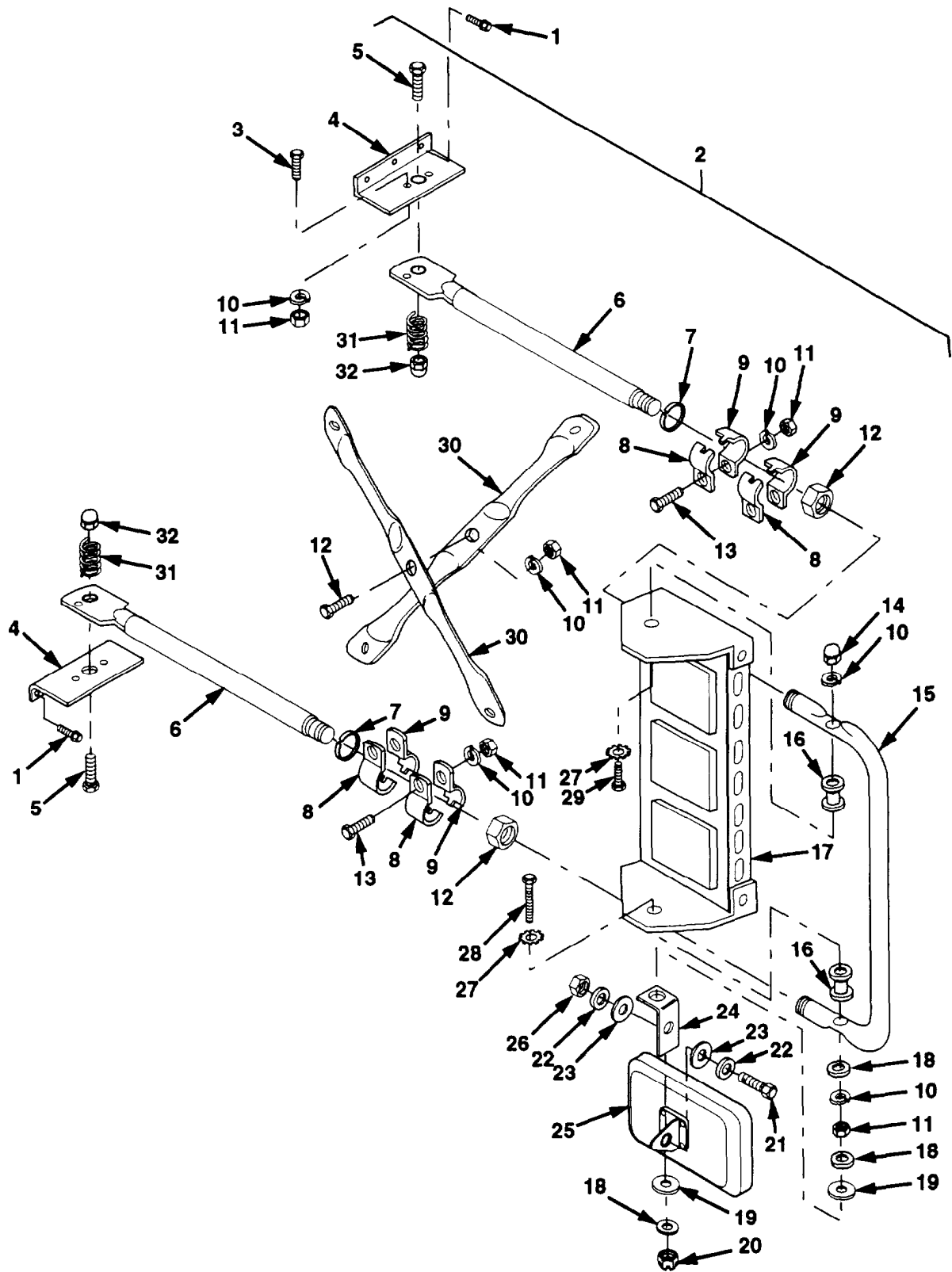

Figure 234. Mirror Assembly

Section II. REPAIR PARTS LIST

(1) ILLUSTRATION		(2)	(3)	(4)	(5)	(6)	(7)	(8)
(a) FIG NO.	(b) ITEM NO.	SMR CODE	NATIONAL STOCK NUMBER	CAGE	PART NUMBER	DESCRIPTION USABLE ON CODE	UM	QTY INC IN UNIT
						GROUP 2202 MIRROR ASSEMBLY		
234	1	PAOZZ	5305-01-274-0028	93907	234 86500-382	SCREW,TAPPING,THD 1/4-20 X 3/4	EA	12
234	2	PB000	2540-01-336-8300	30226	603551	MIRROR ASSY,LH	EA	1
234	2	PB000	2540-01-355-7703	30226	603553	MIRROR ASSY,RH	EA	1
234	3	PAOZZ	5305-00-071-2506	80204	B1821BH025C050N	SCREW,CAP,HEX 1/4-28 X 1/2	EA	4
234	4	PAOZZ	2590-01-355-8334	30226	601579	.BRACKET,VEHICULAR	EA	1
234	5	PAOZZ	5305-00-782-9489	80204	B1821BH038C200N	.SCREW,CAP,HEX 3/8-16 X 2	EA	2
234	6	PAOZZ	2590-01-355-7747	30226	601721	.BRACKET,VEHICULAR	EA	2
234	7	PAOZZ	5365-01-355-9981	30226	101078	.NUT, GLAND 3/4	EA	2
234	8	PAOZZ	- - -	30226	602044	.CLAMP,TUBE	EA	4
234	9	PAOZZ	5340-01-164-1066	30226	661-C	.CLAMP,TUBE	EA	4
234	10	PAOZZ	5310-00-582-5965	96906	MS35338-44	.WASHER, LOCK. 1/4	EA	11
234	11	PAOZZ	5310-00-768-0319	96906	MS51968-2	.NUT,HEX. 1/4-28	EA	10
234	12	PAOZZ	5310-00-924-5923	28968	S492-8	.NUT,CAP,HEXAGON 3/4	EA	2
234	13	PAOZZ	5306-00-068-0513	60285	6893-2	.SCREW,CAP,HEX 1/4-28 X 3/4	EA	5
234	14	PAOZZ	5310-01-355-5077	30226	600503	.NUT,CAP 1/4-28	EA	1
234	15	PAOZZ	5340-01-355-2639	30226	601943	.CLAMP	EA	1
234	16	PAOZZ	5365-01-355-5422	30226	600162	.SPACER 25/32	EA	2
234	17	PAOZZ	2540-01-336-8301	30226	601138	.HEAD,MIRROR	EA	1
234	18	PAOZZ	5310-00-823-8804	96906	MS27183-9	.WASHER,FLAT 1/4	EA	3
234	19	PAOZZ	5310-01-377-1611	30226	102659	.WASHER,NYLON	EA	2
234	20	PAOZZ	5310-01-354-2510	30226	102379	.NUT,SELF-LOCKING 1/4-28	EA	1
234	21	PAOZZ	5305-00-269-3211	96906	MS90725-60	.SCREW,CAP,HEX 3/8-16 X 1	EA	1
234	22	PAOZZ	5310-00-080-6004	96906	MS27183-14	.WASHER,FLAT 3/8	EA	2
234	23	PAOZZ	5310-01-354-7680	30226	101955	.WASHER,NYLON	EA	2
234	24	PAOZZ	5340-01-355-3703	30226	601412	.BRACKET,MOUNTING	EA	1
234	25	PAOZZ	2540-01-355-7705	30226	602249	.HEAD,MIRROR	EA	1
234	26	PAOZZ	5310-01-354-2509	30226	101089	.NUT,SELF-LOCKING 3/8-16	EA	1
234	27	PAOZZ	5310-01-354-7683	30226	101363	.WASHER,LOCK 1/4	EA	2
234	28	PAOZZ	- - -	30226	102695	.SCREW,CAP,HEXAGON 1/4-28 X 2 1/4	EA	1
234	29	PAOZZ	5305-00-267-8955	80204	B1821BH025F138N	.SCREW,CAP,HEX 1/4-28 X 1 3/8	EA	1
234	30	PAOZZ	2590-01-355-8335	30226	600085	.BRACKET,VEHICULAR	EA	2
234	31	PAOZZ	5360-01-355-0156	30226	600165	.SPRING 1 11/32 LG	EA	2
234	32	PAOZZ	5310-01-276-6697	96906	MS24680-7	.NUT,CAP 3/8-16	EA	2

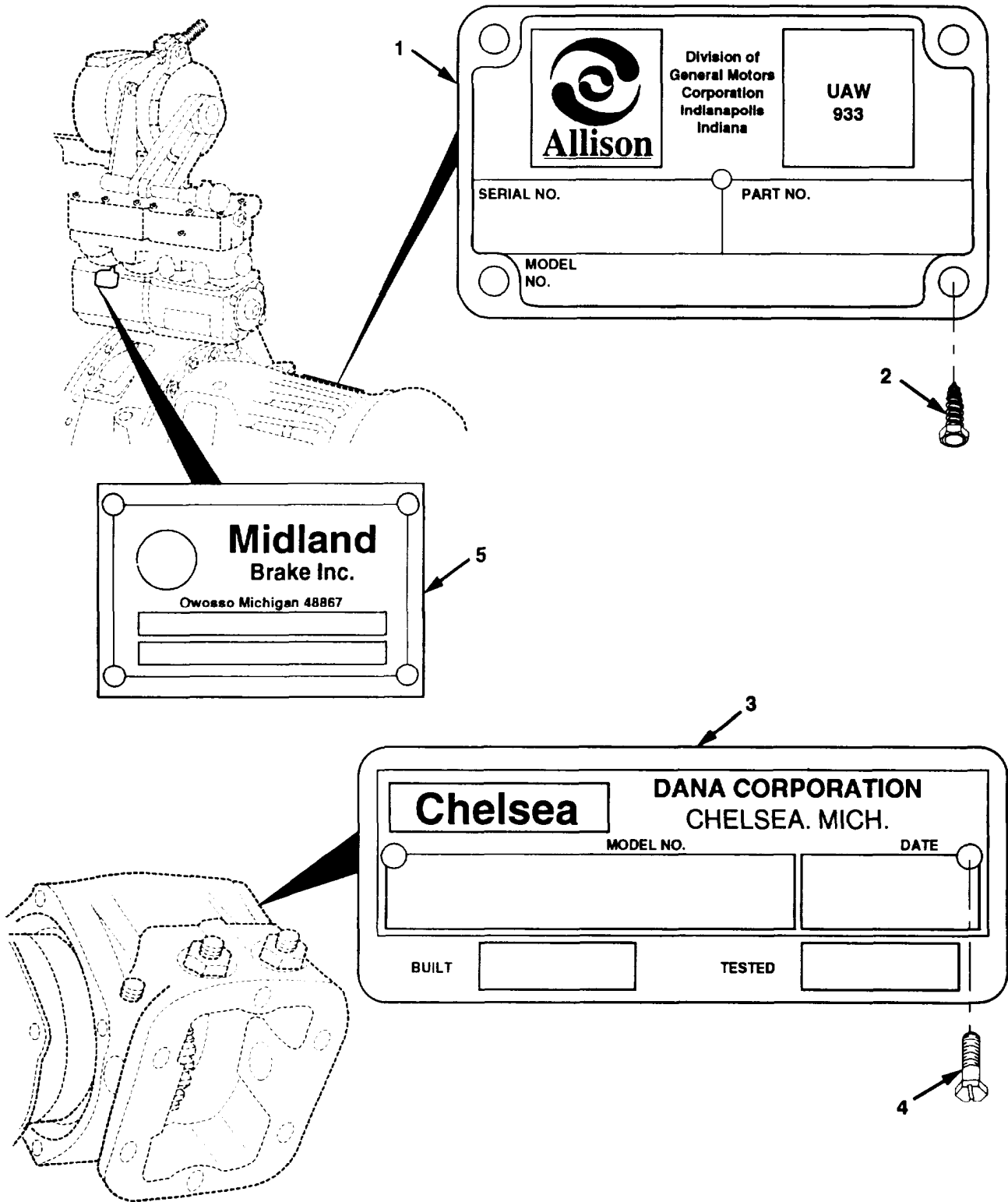

Figure 235. Data Plates (Sheet 1 of 12)

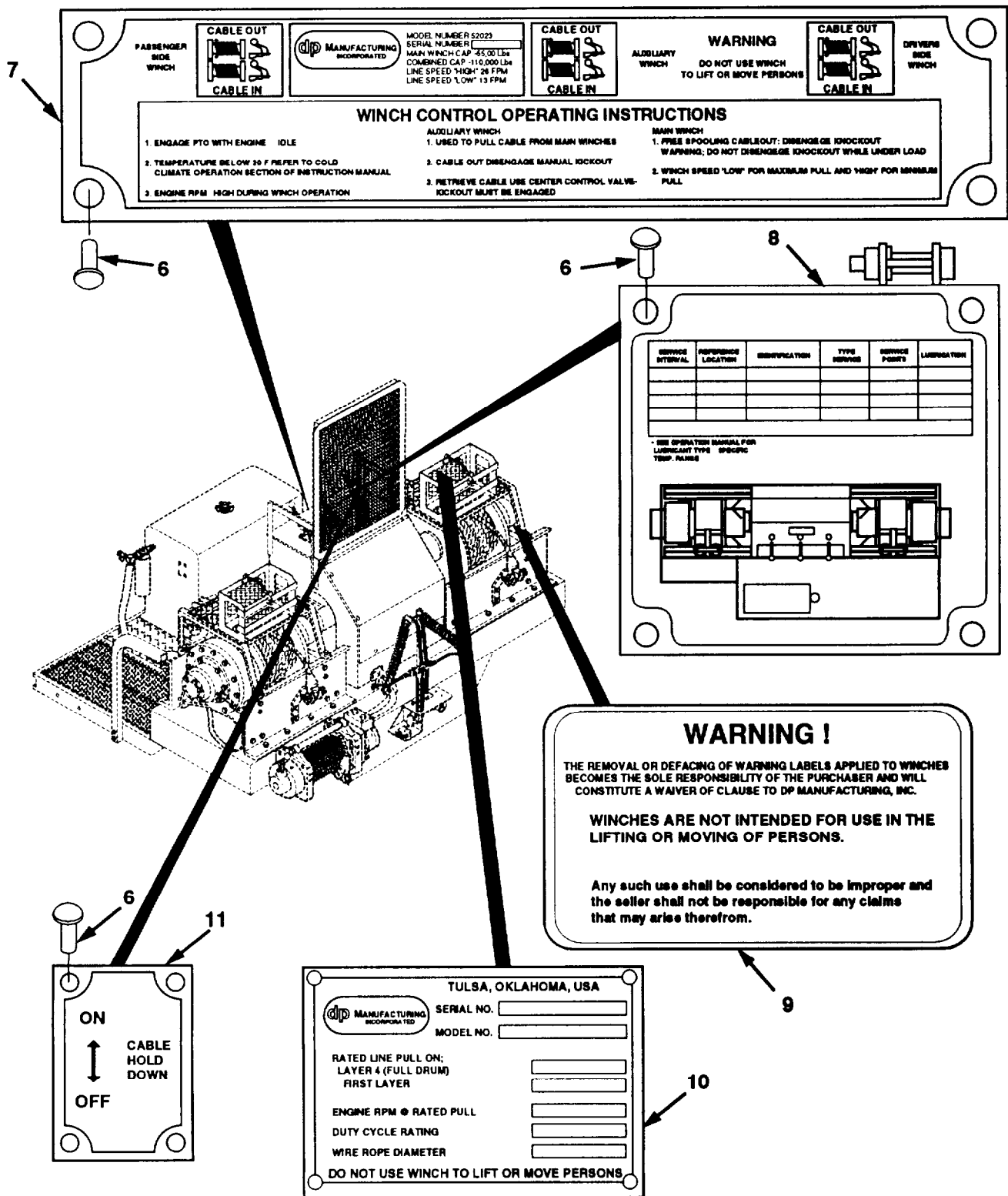

Figure 235. Data Plates (Sheet 2 of 12)

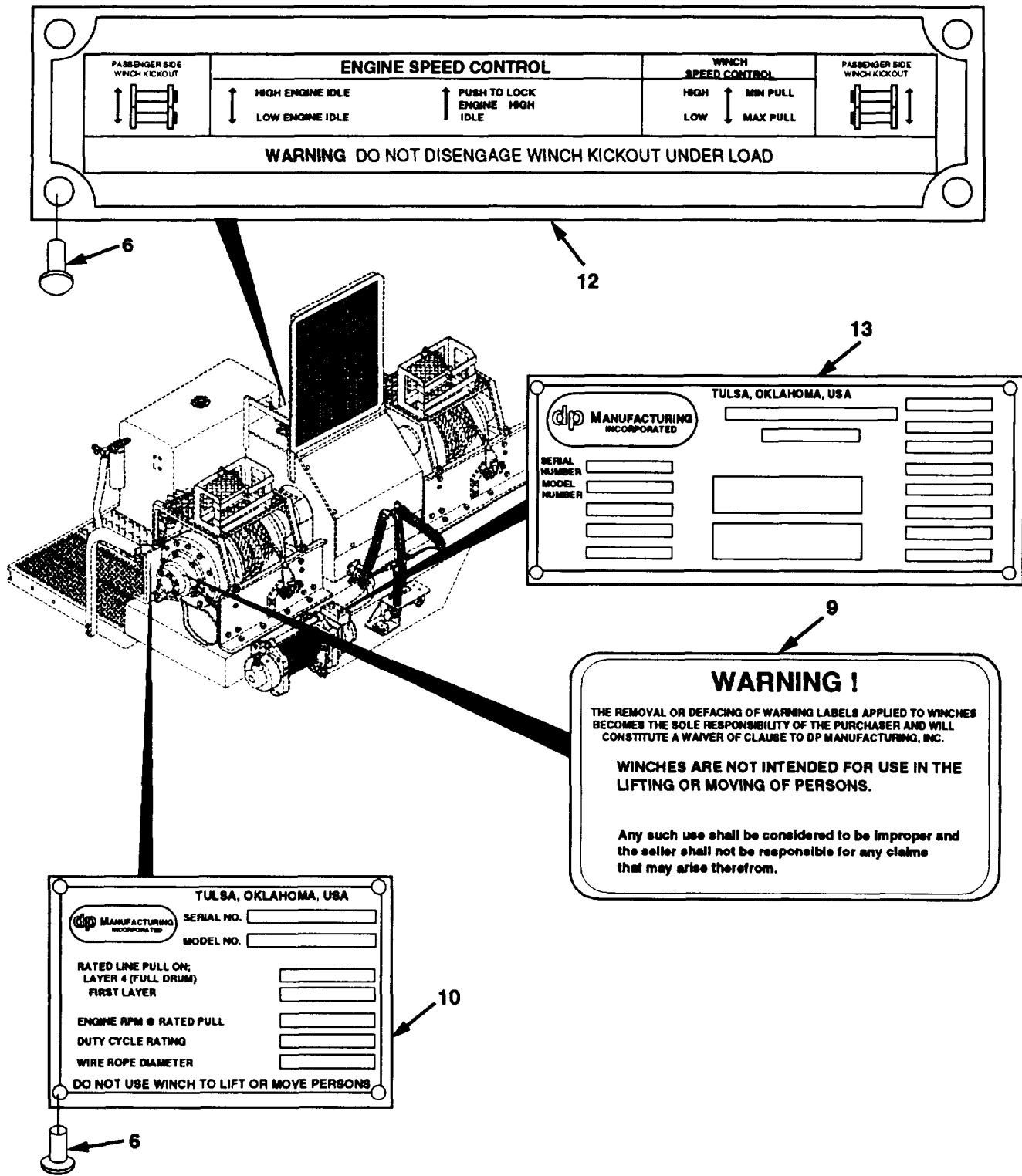
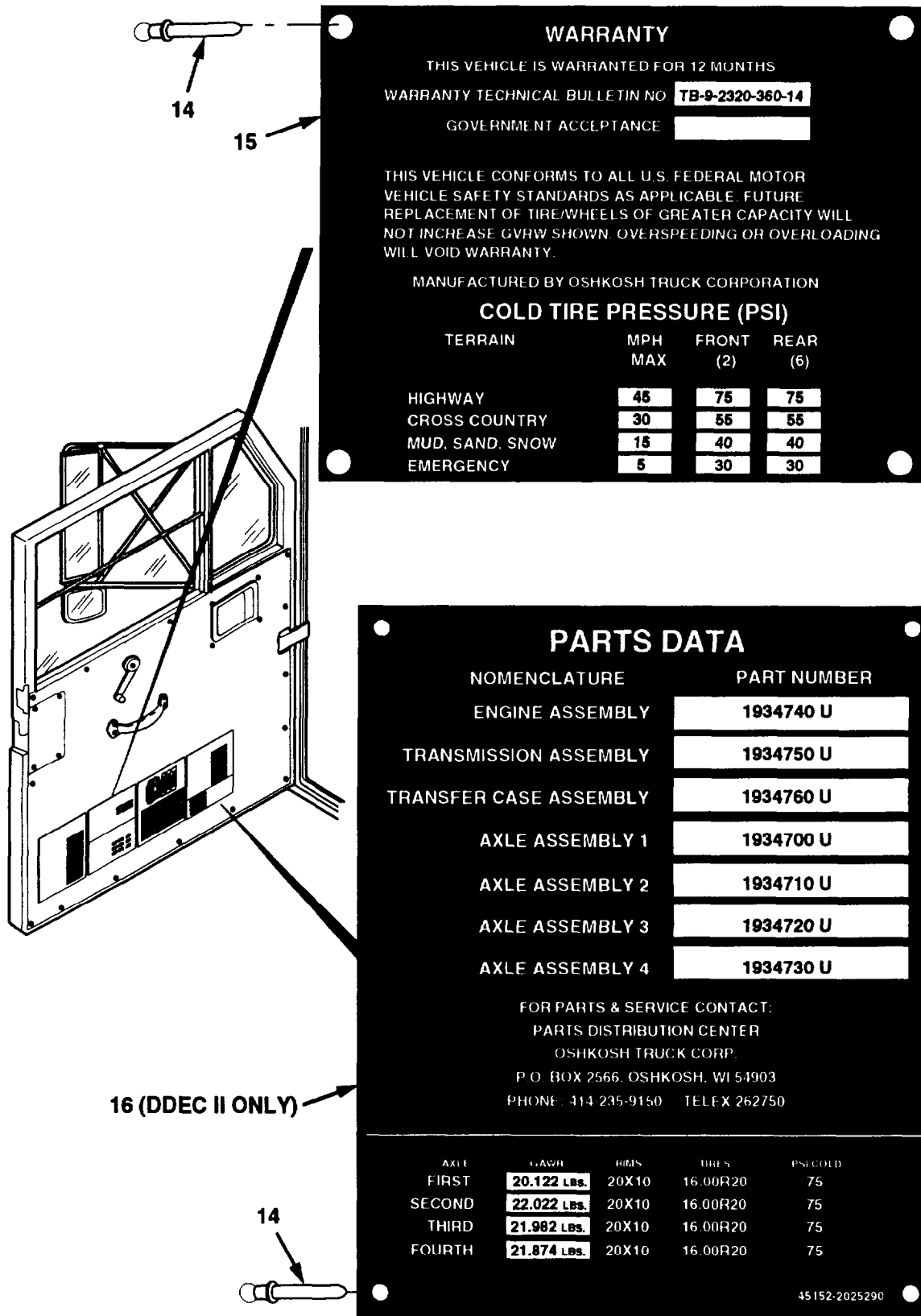

Figure 235. Data Plates (Sheet 3 of 12)



WARRANTY

THIS VEHICLE IS WARRANTED FOR 12 MONTHS

WARRANTY TECHNICAL BULLETIN NO. **TB-9-2320-360-14**

GOVERNMENT ACCEPTANCE

THIS VEHICLE CONFORMS TO ALL U.S. FEDERAL MOTOR VEHICLE SAFETY STANDARDS AS APPLICABLE. FUTURE REPLACEMENT OF TIRE/WHEELS OF GREATER CAPACITY WILL NOT INCREASE GVHW SHOWN. OVERSPEEDING OR OVERLOADING WILL VOID WARRANTY.

MANUFACTURED BY OSHKOSH TRUCK CORPORATION

COLD TIRE PRESSURE (PSI)

TERRAIN	MPH MAX	FRONT (2)	REAR (6)
HIGHWAY	45	75	75
CROSS COUNTRY	30	55	55
MUD, SAND, SNOW	15	40	40
EMERGENCY	5	30	30

PARTS DATA

NOMENCLATURE	PART NUMBER
ENGINE ASSEMBLY	1934740 U
TRANSMISSION ASSEMBLY	1934750 U
TRANSFER CASE ASSEMBLY	1934760 U
AXLE ASSEMBLY 1	1934700 U
AXLE ASSEMBLY 2	1934710 U
AXLE ASSEMBLY 3	1934720 U
AXLE ASSEMBLY 4	1934730 U

FOR PARTS & SERVICE CONTACT:
PARTS DISTRIBUTION CENTER
OSHKOSH TRUCK CORP.
P.O. BOX 2566, OSHKOSH, WI 54903
PHONE: 414 235-9150 TELEX 262750

AXLE	GVHW	RIMS	TIRES	PSI COLD
FIRST	20.122 Lbs.	20X10	16.00R20	75
SECOND	22.022 Lbs.	20X10	16.00R20	75
THIRD	21.982 Lbs.	20X10	16.00R20	75
FOURTH	21.874 Lbs.	20X10	16.00R20	75

45152-2025290

Figure 235. Data Plates (Sheet 4 of 12)

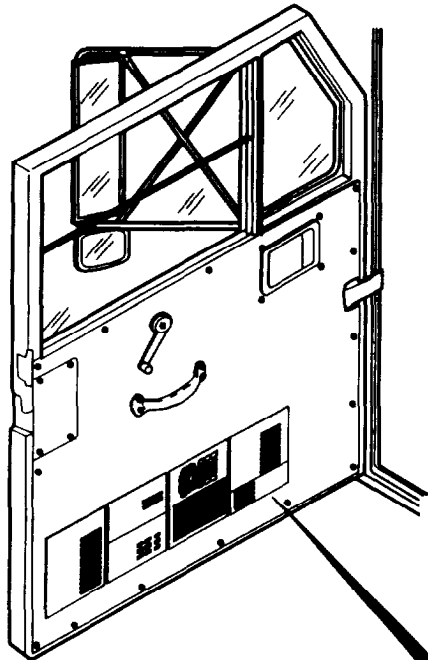

16 (DDEC III ONLY)



PARTS DATA

NOMENCLATURE	PART NUMBER
ENGINE ASSEMBLY	2272940 U
TRANSMISSION ASSEMBLY	1934750 U
TRANSFER CASE ASSEMBLY	1934760 U
AXLE ASSEMBLY 1	1934700 U
AXLE ASSEMBLY 2	1934710 U
AXLE ASSEMBLY 3	1934720 U
AXLE ASSEMBLY 4	1934730 U

FOR PARTS & SERVICE CONTACT:
PARTS DISTRIBUTION CENTER
OSHKOSH TRUCK CORP.
P.O. BOX 2566, OSHKOSH, WI 54903
PHONE: 414-235-9150 TELEX 262750

AXLE	WEIGHT	TIRES	TIRES	PSI (GROSS)
FIRST	20.122 Lbs.	20X10	16 00R20	75
SECOND	22.022 Lbs.	20X10	16 00R20	75
THIRD	21.982 Lbs.	20X10	16 00R20	75
FOURTH	21.874 Lbs.	20X10	16 00R20	75

45132 2025290

Figure 235. Data Plates (Sheet 5 of 12)

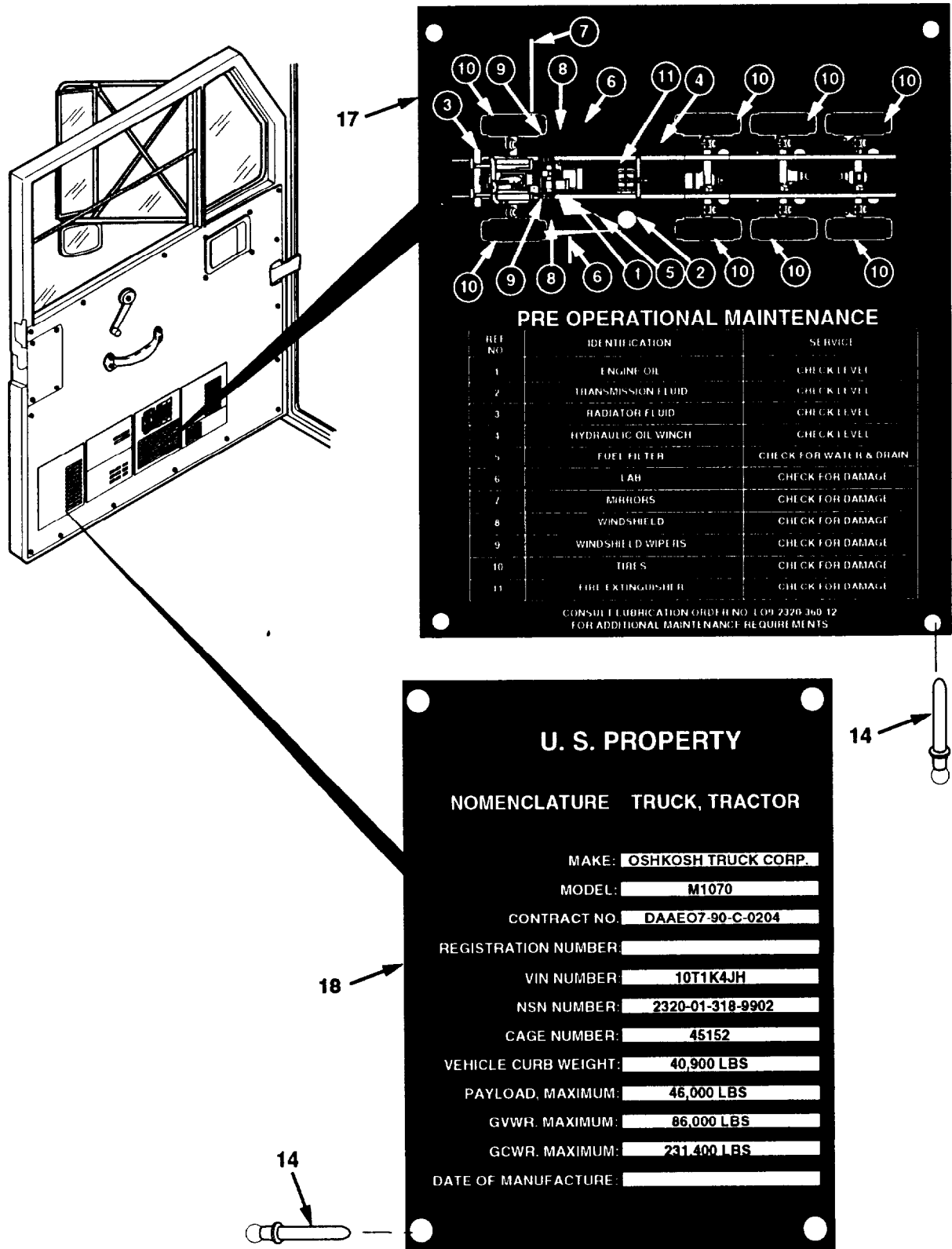

Figure 235. Data Plates (Sheet 6 of 12)

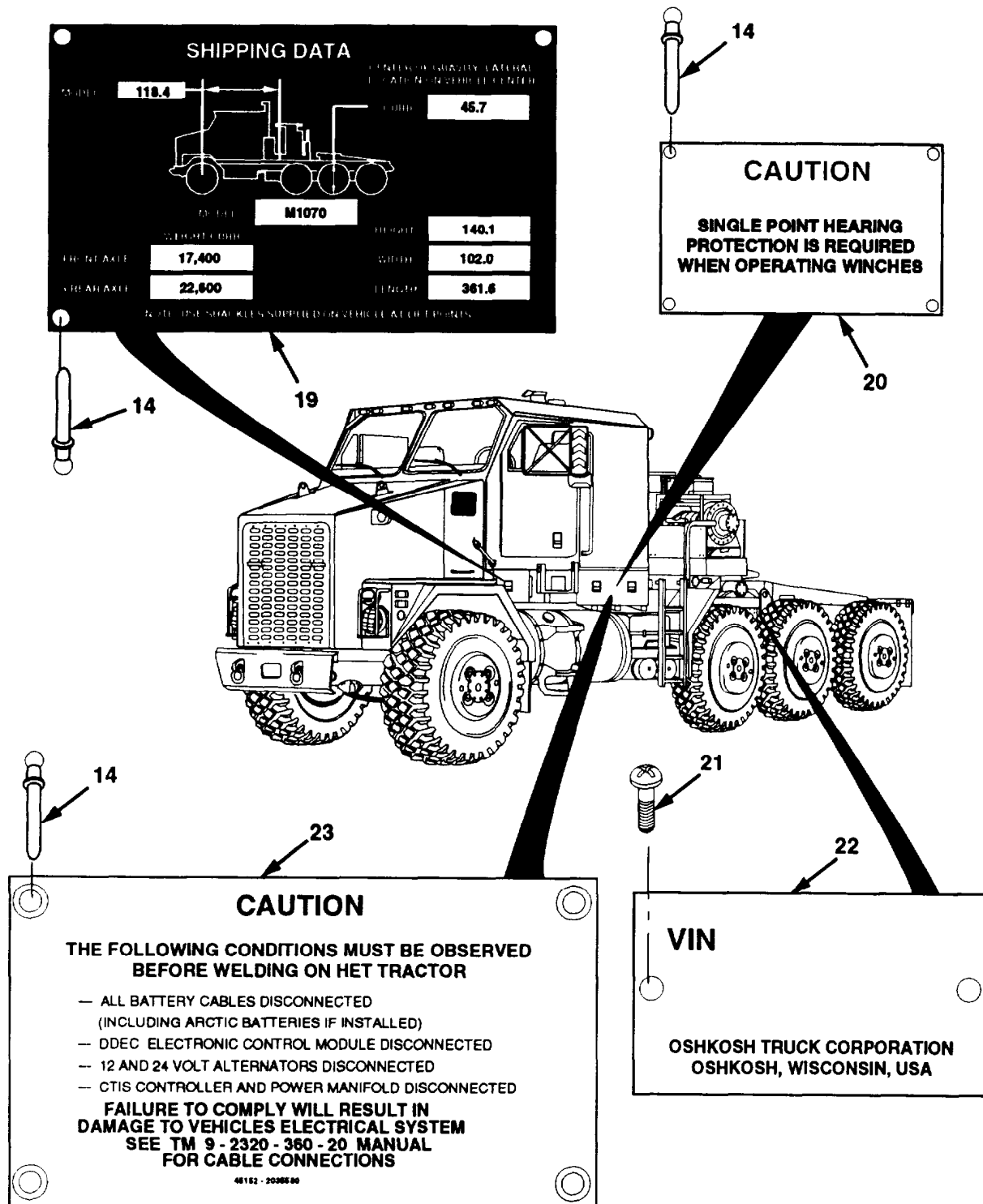

Figure 235. Data Plates (Sheet 7 of 12)

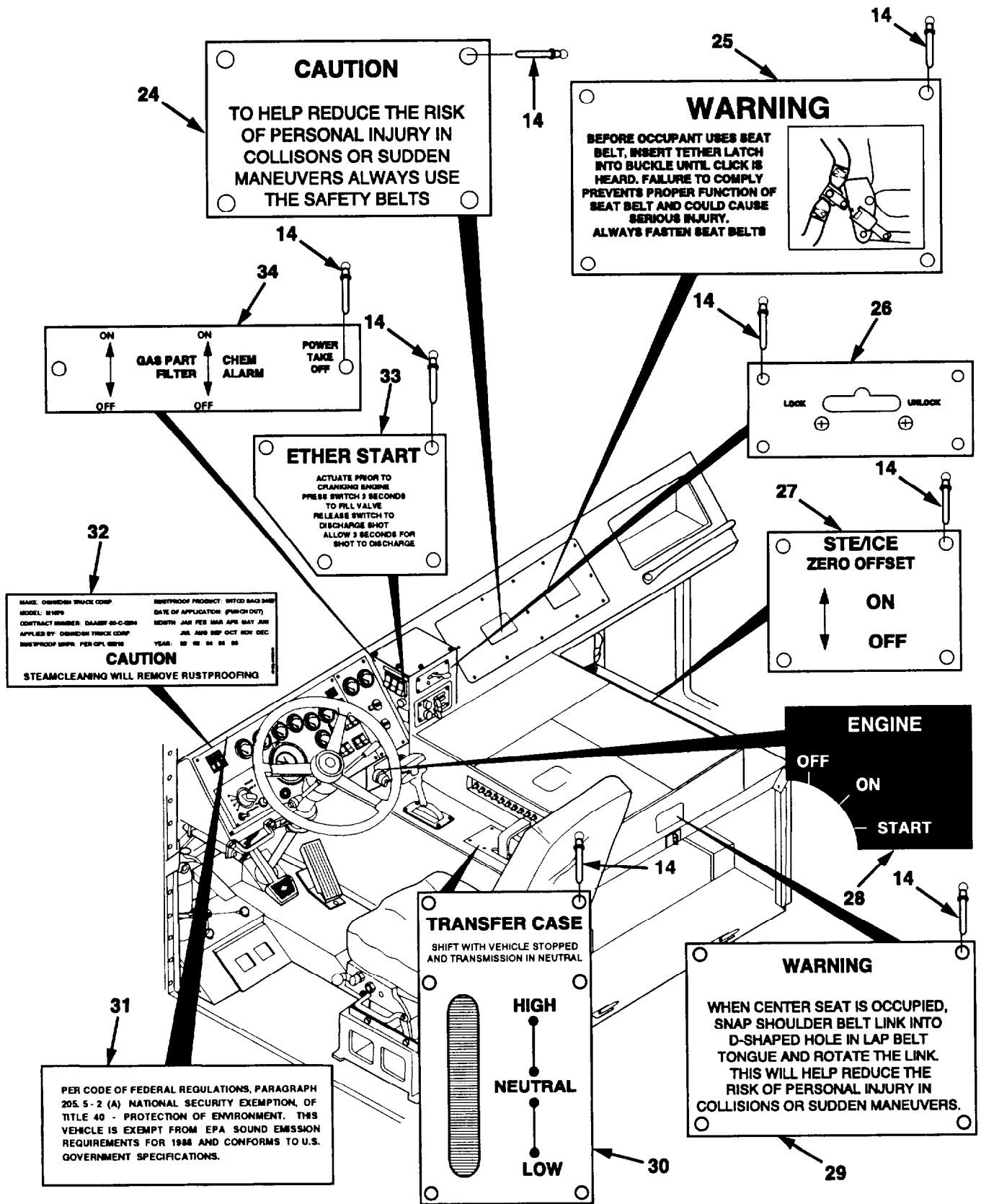

Figure 235. Data Plates (Sheet 8 of 12)

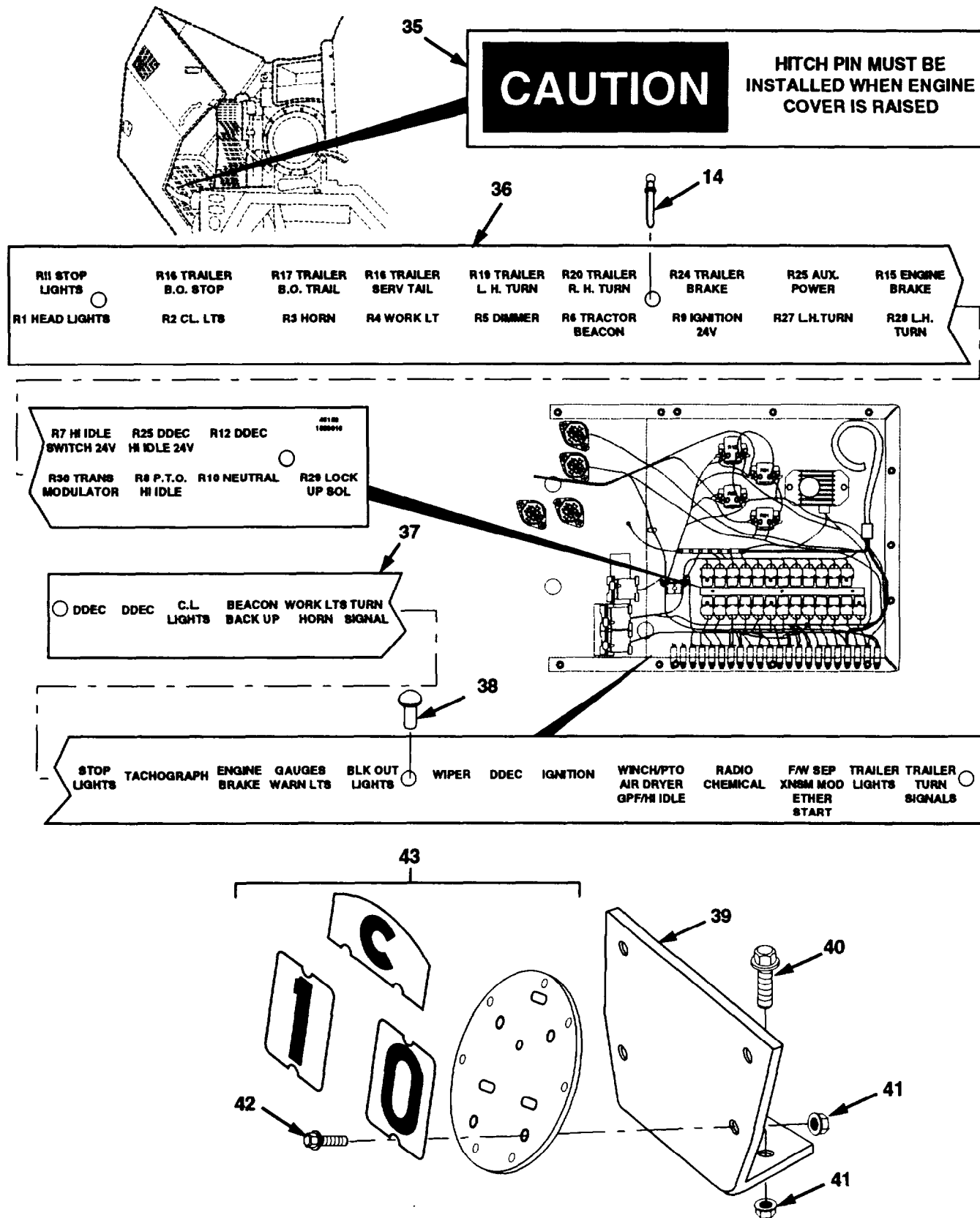
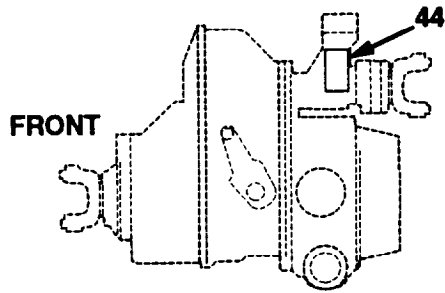
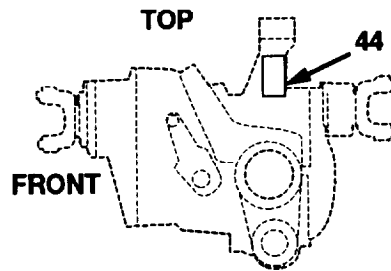

Figure 235. Data Plates (Sheet 9 of 12)



LEFT SIDE VIEW OF AXLE #2



LEFT SIDE VIEW OF AXLE #3

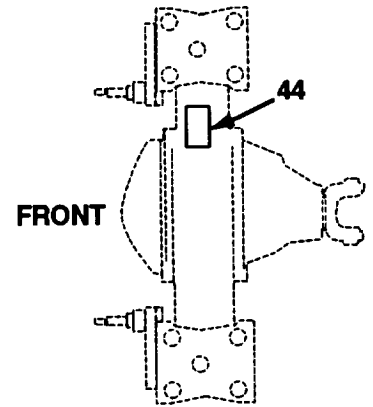

TOP VIEW OF AXLE #1

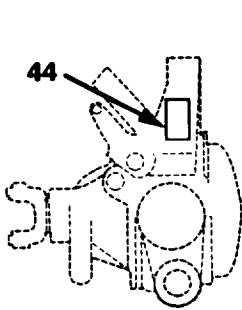

LEFT SIDE VIEW OF AXLE #4

44

CONTRACT NO.
DAAE07-90-C-0204
THIS COMPONENT IS
A WARRANTED ITEM

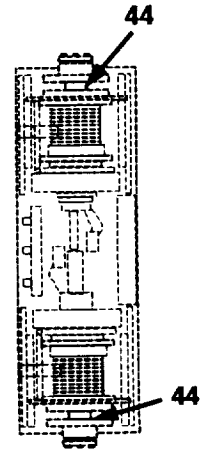

TOP VIEW OF
WINCH SYSTEM

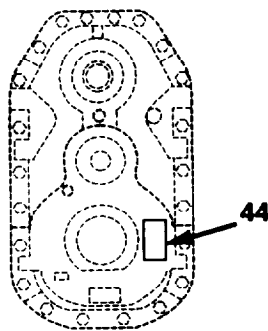

REAR VIEW OF TRANSFER CASE

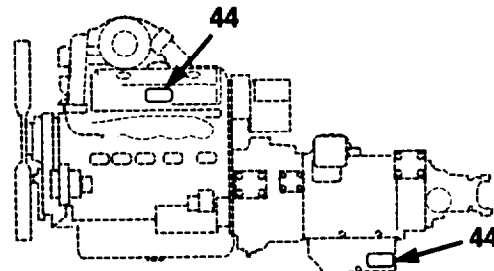

LEFT SIDE VIEW OF ENGINE/
TRANSMISSION

Figure 235. Data Plates (Sheet 10 of 12)

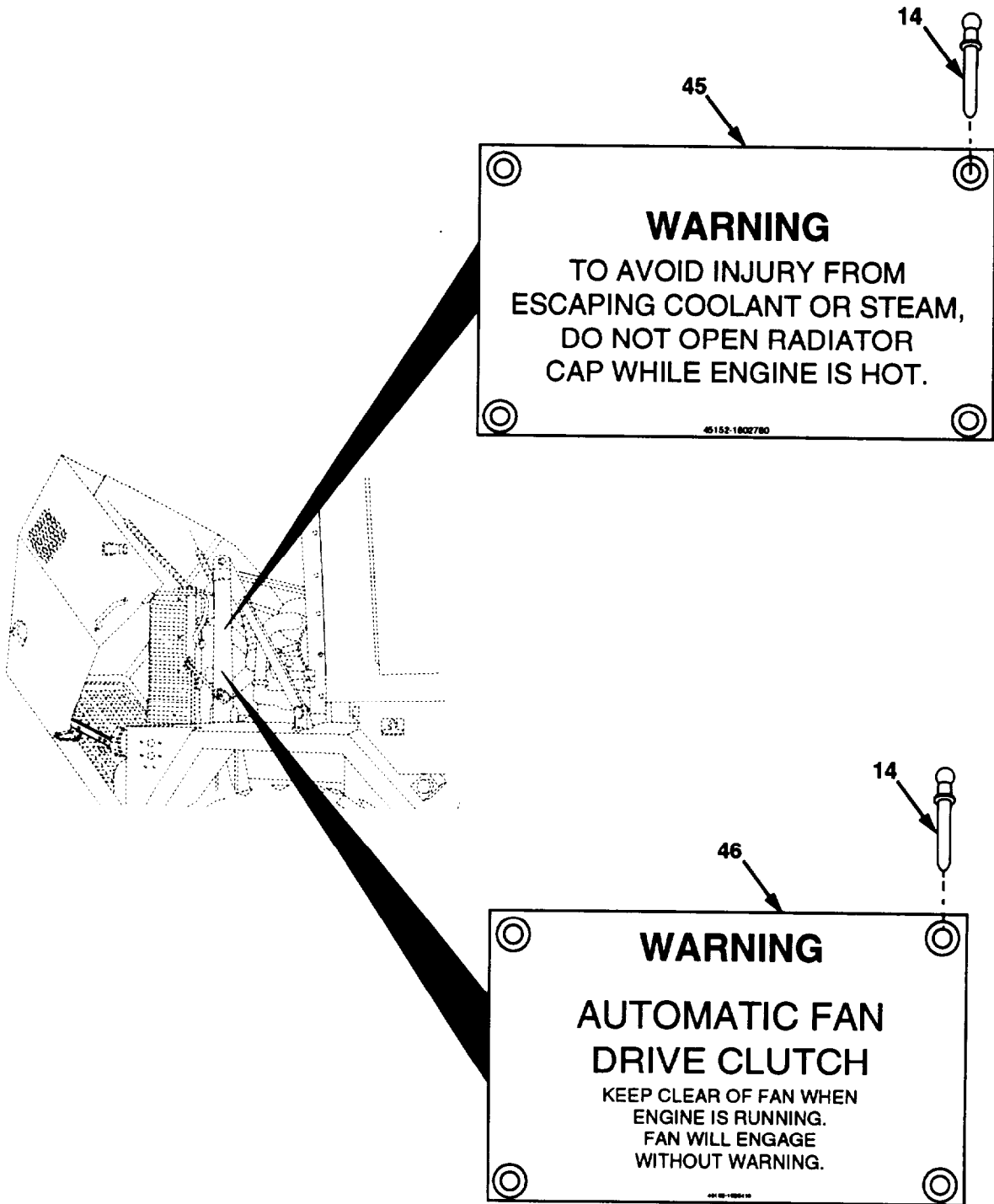

Figure 235. Data Plates (Sheet 11 of 12)

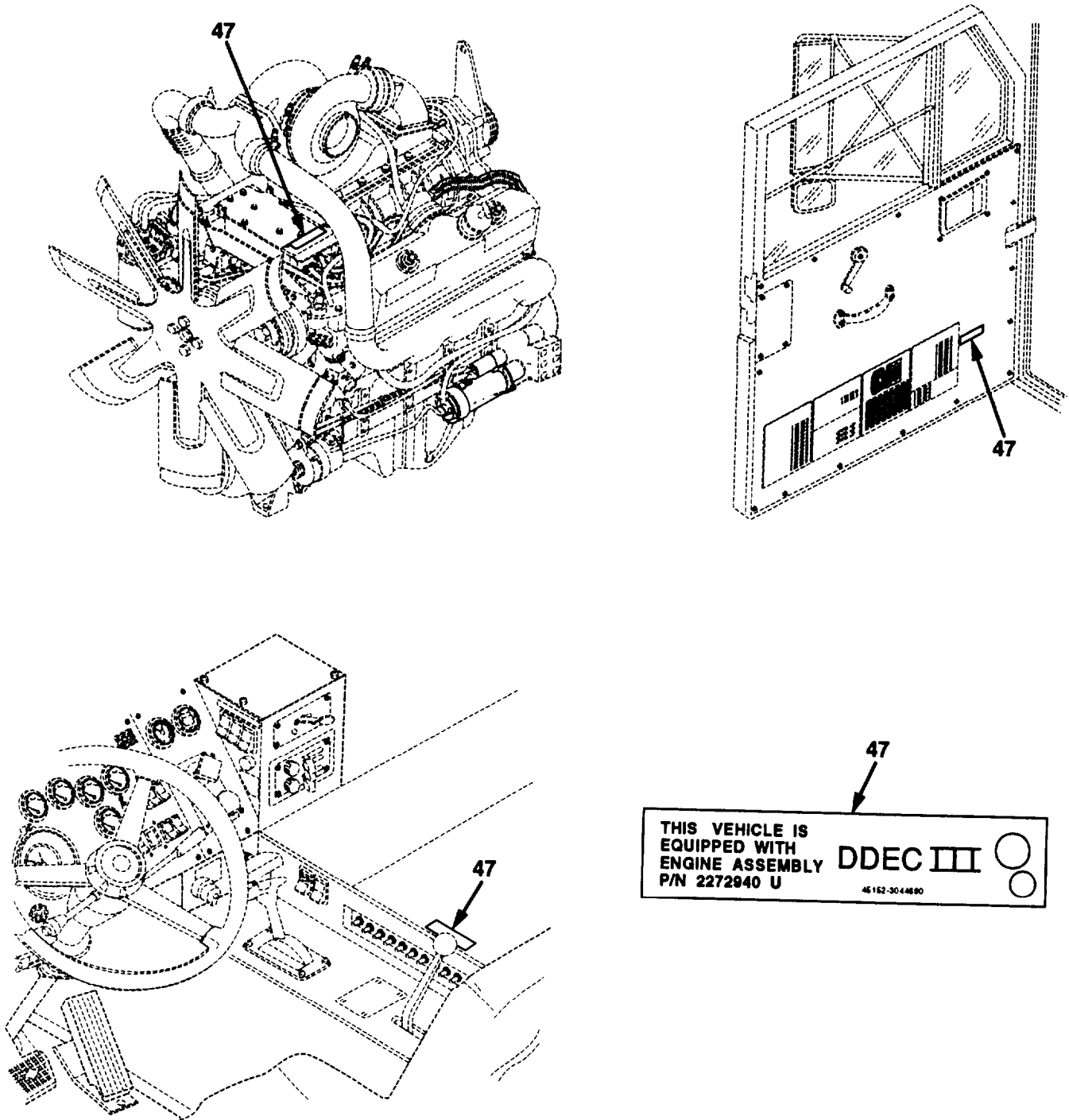

Figure 235. Data Plates (Sheet 12 of 12)

Section II. REPAIR PARTS LIST

(1) ILLUSTRATION		(2)	(3)	(4)	(5)	(6)	(7)	(8)
(a) FIG NO.	(b) ITEM NO.	SMU CODE	NATIONAL STOCK NUMBER	CAGE	PART NUMBER	DESCRIPTION USABLE ON CODE	UM	QTY INC IN UNIT
						GROUP 2210 DATA PLATES		
135	1	PAHZZ	9905-01-292-5562	73342	23049131	PLATE.ID	EA	1
135	2	PAHZZ	5305-00-557-6612	73342	23045804	SCREW.DRIVE	EA	4
135	3	PAHZZ	9905-00-134-3558	11757	68 P 2	PLATE.IDENT	EA	1
135	4	PAHZZ	5306-01-213-9938	06721	08W12012	SCREW	EA	4
135	5	PFHZZ	- - -	06721	N-1199-BJ	NAMEPLATE	EA	1
135	6	PAHZZ	5305-00-253-5609	96906	MS21318-13	SCREW.DRIVE	EA	30
135	7	XDOZZ	- - -	OEJ14	12966-G	PLATE.DATA	EA	1
135	8	XDOZZ	- - -	0EJ14	12965-G	PLATE.DATA	EA	1
135	9	XDOZZ	- - -	0EJ14	10848-G	LABEL.WARNING	EA	3
135	10	PFOZZ	9905-01-369-1678	0 EJ14	12927-G	PLATE.ID.WINCH	EA	2
135	11	XDOZZ	- - -	OEJ14	13023-G	PLATE.DATA	EA	1
135	12	XOOZZ	- - -	0EJ14	12964-G	PLATE.DATA	EA	1
135	13	XDOZZ	- - -	0EJ14	13177-G	PLATE.ID.WINCH	EA	1
235	14	PAOZZ	5320-01-351-5621	32048	BTT43	RIVET.BLIND	EA	75
235	15	PFOZZ	9905-01-353-2500	45152	1805150	DATA PLATE.TIRE INF	EA	1
235	16	PFOZZ	- - -	45152	2025290	DATA PLATE, PARTS DDEC II ONLY	EA	1
235	16	PFOZZ	- - -	45152	2277630	DATA PLATE.PARTS DDEC III ONLY	EA	1
235	17	PFOZZ	9905-01-356-1636	45152	1805430	PLATE.LUBRICATION	EA	1
235	18	PFOZZ	9905-01-353-2502	45152	1805190	DATA PLATE.VEHICLE	EA	1
235	19	PFOZZ	9905-01-353-2498	45152	1805220	DATA PLATE.SHIPPING	EA	1
235	20	PFOZZ	9905-01-421-4039	45152	2057150	DATA PLATE.HEARING PROTECTION	EA	1
235	21	PAOZZ	5305-00-253-5614	96906	MS21318-20	SCREW.DRIVE	EA	2
235	22	PFOZZ	9905-01-234-2923	45152	65969AX	DATA PLATE.ID	EA	1
235	23	PFOZZ	9905-01-394-7706	45152	2035580	DATA PLATE.CAUTION	EA	1
235	24	PFOZZ	9905-01-353-2505	45152	1936090	DATA PLATE.SEAT BLT	EA	1
235	25	PFOZZ	9905-01-352-9907	45152	1936110	DATA PLATE.SEAT BLT	EA	1
235	26	PFOZZ	9905-01-353-2507	45152	1805250	PLATE.INTER-AXLE	EA	1
235	27	PFOZZ	9905-01-352-9906	45152	1783380	DATA PLATE.STE/ICE	EA	1
235	28	PFOZZ	7690-01-245-7931	45152	1359780	DECAL.ENGINE	EA	1
235	29	PFOZZ	9905-01-364-1060	45152	1936100	DATA PLATE.SEAT BLT	EA	1
235	30	PFOZZ	9905-01-353-2506	45152	1897620	DATA PLATE.XFR CASE	EA	1
235	31	PFOZZ	7690-01-305-4880	45152	1634450	DECAL.NOISE EXEMPTION	EA	1
235	32	PFOZZ	7690-01-353-2510	45152	1805210	DECAL.RUST PROOFING	EA	1

Section II. REPAIR PARTS LIST

(1) ILLUSTRATION		(2)	(3)	(4)	(5)	(6)	(7)	(8)
(a) FIG NO.	(b) ITEM NO.	SMR CODE	NATIONAL STOCK NUMBER	CAGE	PART NUMBER	DESCRIPTION USABLE ON CODE	UM	QTY INC IN UNIT
						GROUP 2210 DATA PLATES		
235	33	PFOZZ	9905-01-356-1637	45152	1888850	DATA PLATE.ETHER	EA	1
235	34	PFOZZ	9905-01-353-2508	45152	1893670	PLATE.DATA	EA	1
235	35	PFOZZ	9905-01-362-2017	45152	1588950	PLATE.INSTRUCTION	EA	1
235	36	PFOZZ	9905-01-354-3498	45152	1869910	DATA PLATE	EA	1
235	37	PFOZZ	9905-01-359-3345	45152	1869970	DATA PLATE	EA	1
235	38	PAOZZ	5305-01-134-2052	45152	1381HX1	SCREW.SHEET METAL	EA	3
235	39	PFOZZ	5340-01-355-5197	45152	1805240	BRACKET.SIGN MTG	EA	1
235	40	PAOZZ	5306-01-341-0712	45152	1756870	BOLT.MACHINE 5/16-18 X 1 1/4	EA	2
235	41	PAOZZ	5310-01-340-5671	45152	1333510	NUT.SELF-LOCKING 5/16-18	EA	5
235	42	PAOZZ	5305-01-340-0225	45152	1754210	SCREW.CAP.FLANGED 5/16-18 X 1	EA	3
235	43	PFOZZ	9905-00-565-6267	81337	6-1-2248	SIGN KIT.VHCL CLASS	EA	1
235	44	PFOZZ	9905-01-353-2499	45152	1805270	DECAL.WARRANTY	EA	9
235	45	PFOZZ	9905-01-361-3393	45152	1802780	PLATE.WARNING	EA	12
235	46	PAOZZ	9905-01-353-2503	45152	1626410	PLATE.DATA	EA	2
235	47	PFOZZ	- - -	45152	3044690	DATA PLATE DDEC III ONLY	EA	3

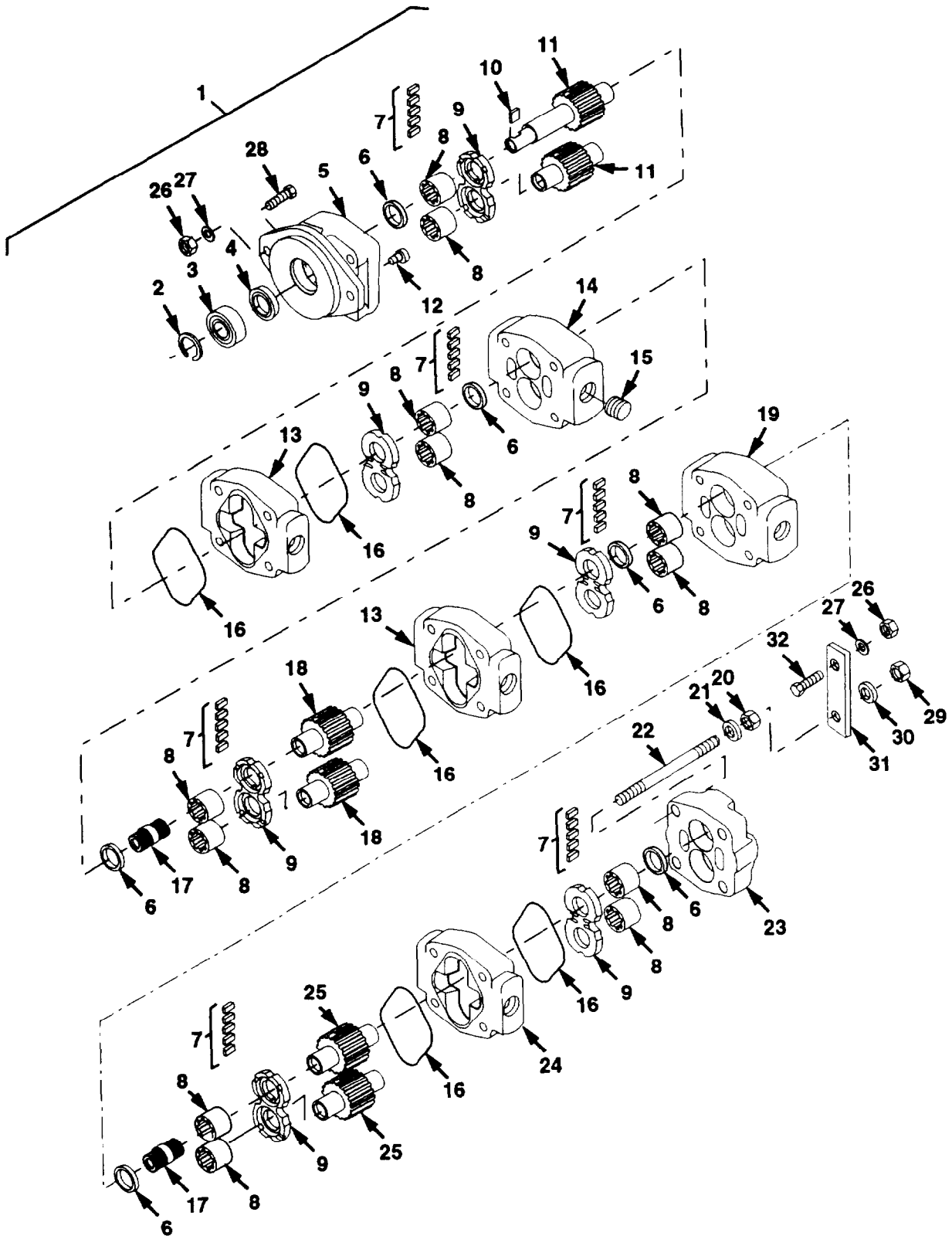

Figure 236. Hydraulic Pump Assembly

Section II. REPAIR PARTS LIST

(1) ILLUSTRATION		(2)	(3)	(4)	(5)	(6)	(7)	(8)
(a) FIG NO.	(b) ITEM NO.	SMR CODE	NATIONAL STOCK NUMBER	CAGE	PART NUMBER	DESCRIPTION USABLE ON CODE	UM	QTY NC N UNIT
						GROUP 2401 HYDRAULIC PUMP ASSEMBLY		
236	1	PAFHH	4320-01-343-3651	13829	3089134001	PUMP.HYDRAULIC	EA	1
236	2	PAHZZ	5365-00-768-856:	80756	RRT206	.SNAP RING	EA	1
236	3	PAHZZ	3110-01-284-1460	13829	391 0381 040	.BEARING.BALL	EA	1
236	4	PAHZZ	5330-01-277-9910	13829	391-2883-058	.SEAL.LIP	EA	1
236	5	XAHZZ	- - -	13829	3085020201	.HOUSING.SEC	EA	1
236	6	PAHZZ	5330-01-212-2222	38335	25316	.SEAL.RING	EA	6
236	7	PAHZZ	5330-00-809-1052	13829	3912882086	.SEAL	EA	36
236	8	PAHZZ	3110-00-917-3090	13829	3910381068	.BEARING.ROLLER	EA	12
236	9	PAHZZ	2990-01-238-5425	82338	391 2185 013	.PLATE.THRUST	EA	6
236	10	PFHZZ	5315-01-341-9358	13829	3911781021	.KEY	EA	1
236	11	PAHZZ	3040-01-340-0425	13829	3122912740	.SET.GEAR SHAFT	EA	1
236	12	PAHZZ	5365-01-075-1082	13829	3912286004	.PLUG	EA	1
236	13	XAHZZ	- - -	13829	3088012328	.HOUSING.GEAR	EA	2
236	14	XAHZZ	- - -	13829	3087363100	.HOUSING.BEARING	EA	1
236	15	PAHZZ	5365-01-280-5570	13829	3912281010	.PLUG	EA	1
236	16	PAHZZ	5330-01-340-8155	13829	3912884019	.SEAL	EA	6
236	17	PFHZZ	3020-01-340-0366	13829	3121133001	.SHAFT.CONNECTION	EA	2
236	18	PAHZZ	3020-01-340-0366	13829	3122812000	.SET.GEAR	EA	1
236	19	XAHZZ	- - -	13829	3087376318	.HOUSING.BEARING	EA	1
236	20	PAHZZ	5310-01-340-8088	13829	3911451115	.NUT.HEX	EA	4
236	21	PAHZZ	5310-01-340-8353	13829	3913782146	.WASHER	EA	4
236	22	PAHZZ	5307-01-341-4085	13829	3911425331	.STUD	EA	2
236	22	PAHZZ	5307-01-341-4084	13829	3911425335	.STUD	EA	2
236	23	XAHZZ	- - -	13829	3083100100	.HOUSING.PEC	EA	1
236	24	XAHZ	- - -	13829	3088005100	.HOUSING.GEAR	EA	1
236	25	PAHZZ	3020-01-341-2390	13829	3122805000	.SET.GEAR	EA	1
236	26	PAFZZ	5310-00-768-0318	96906	MS51967-14	NUT.HEX 1/2-13	EA	3
236	27	PAFZZ	5310-00-584-5272	96906	MS35338-48	WASHER.LOCK 1/2	EA	3
236	28	PAFZZ	5305-01-163-6473	0EJ14	1404	SCREW.CAP 1/2-13 X 1 3/4	EA	2
236	29	PAFZZ	5310-00-763-8913	96906	MS51967-17	NUT.HEX 9/16-12	EA	1
236	30	PAFZZ	5310-00-167-0680	96906	MS35338-49	WASHER.LOCK 9/16	EA	1
236	31	PFZZ	5340-01-344-2147	0EJ14	12963	PLATE.SUPPORT	EA	1
236	32	PAFZZ	5305-00-071-2067	80204	B1821BH050C125N	SCREW.CAP.HEX 1/2-13 X 1 1/4	EA	1

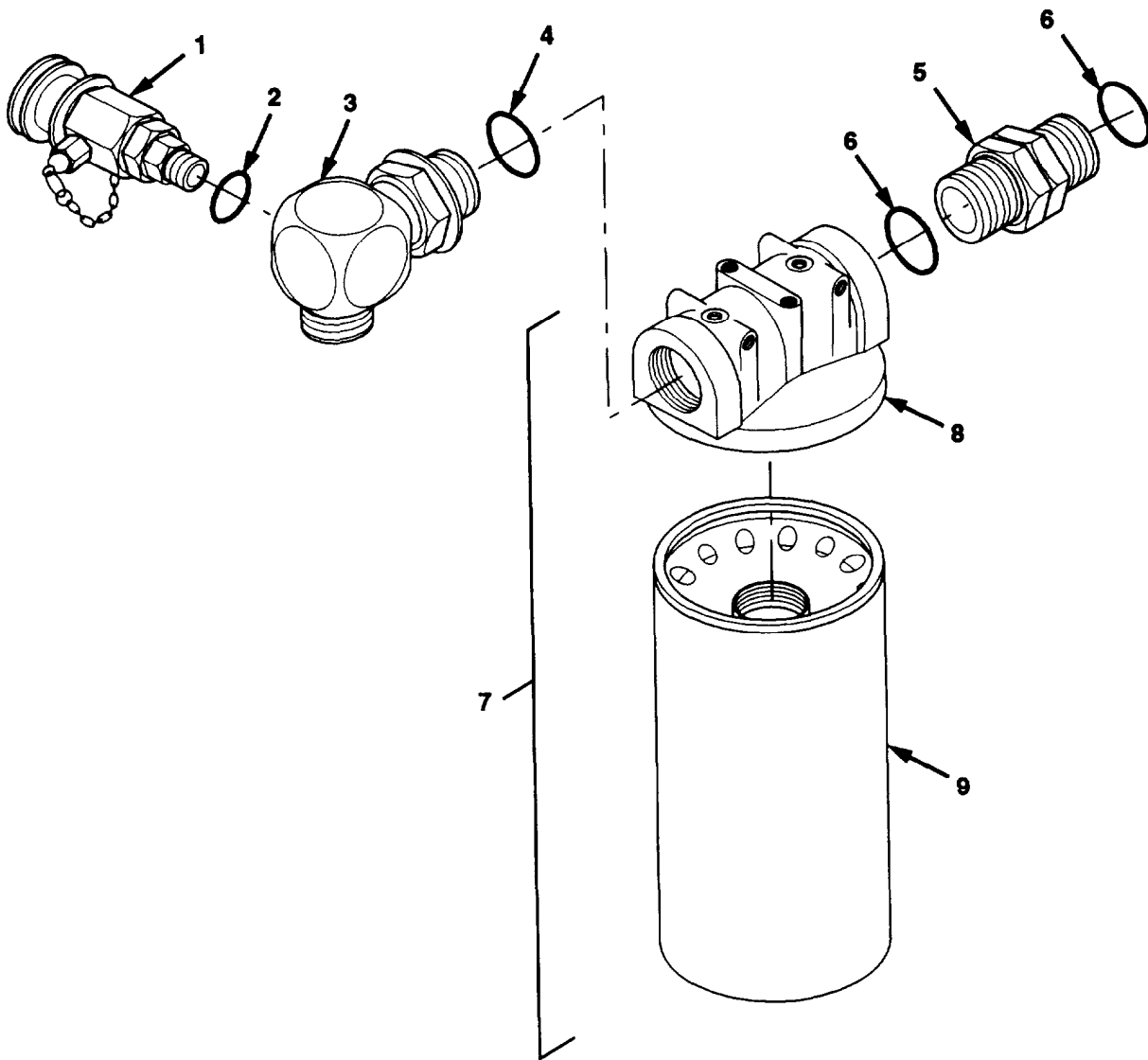

figure 237. Hydraulic Filter

Section II. REPAIR PARTS LIST

(1) ILLUSTRATION		(2)	(3)	(4)	(5)	(6)	(7)	(8)
(a) FIG NO.	(b) ITEM NO.	SMR CODE	NATIONAL STOCK NUMBER	CAGE	PART NUMBER	DESCRIPTION USABLE ON CODE	UM	QTY NC N UNIT
						GROUP 2406 HYDRAULIC FILTER		
23		PAOZZ	4820-01-380-1257	01276	FD15-1025-04	VALVE.OIL SAMPLING W/ O-RING	EA	1
23		PAOZZ	5330-01-198-8439	01276	22617-6	.PACKING.PREFORMED	EA	1
23		PFOZZ	4730-01-365-2869	0EJ14	12967-G	ELBOW.TUBE W/ O-RING	EA	1
23		PAOZZ	5330-01-168-1802	01276	22617-20	.PACKING.PREFORMED	EA	1
23		PFOZZ	4730-01-344-5645	0EJ14	76496	ADAPTER.STRAIGHT W/ O-RING	EA	1
23		PAOZZ	5330-01-168-1802	01276	22617-20	.PACKING.PREFORMED	EA	2
23		PAOZZ	2910-01-367-7513	0EJ14	74036-G	FILTER ASSEMBLY	EA	1
23		XAOZZ		0EJ14	74040-G	.HEAD.FILTER	EA	1
23		PAOZZ	4330-01-104-6341	60827	LE-10	.ELEMENT. FILTER	EA	1

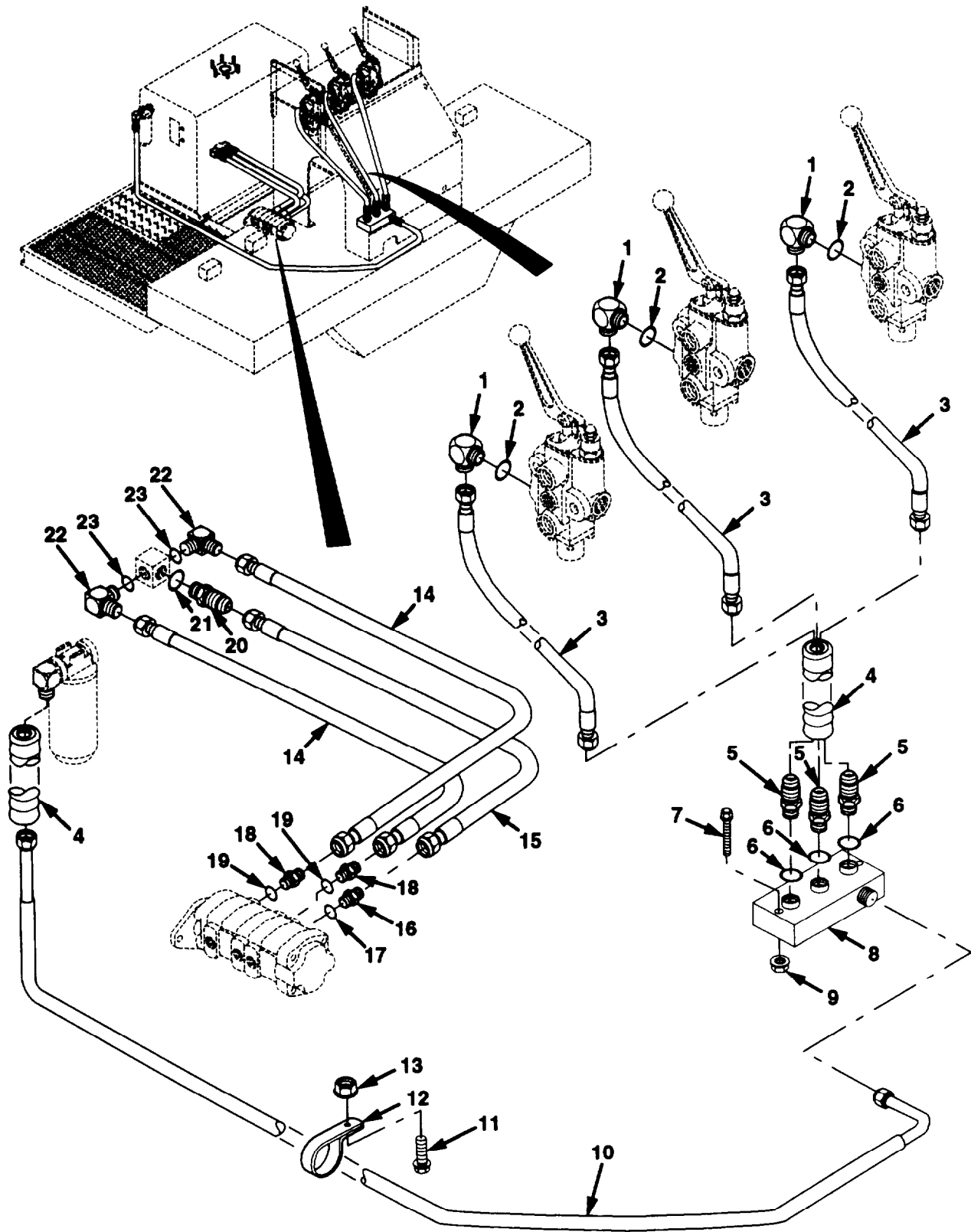

Figure 236. Hydraulic Lines and Fittings (Sheet 1 of 3)

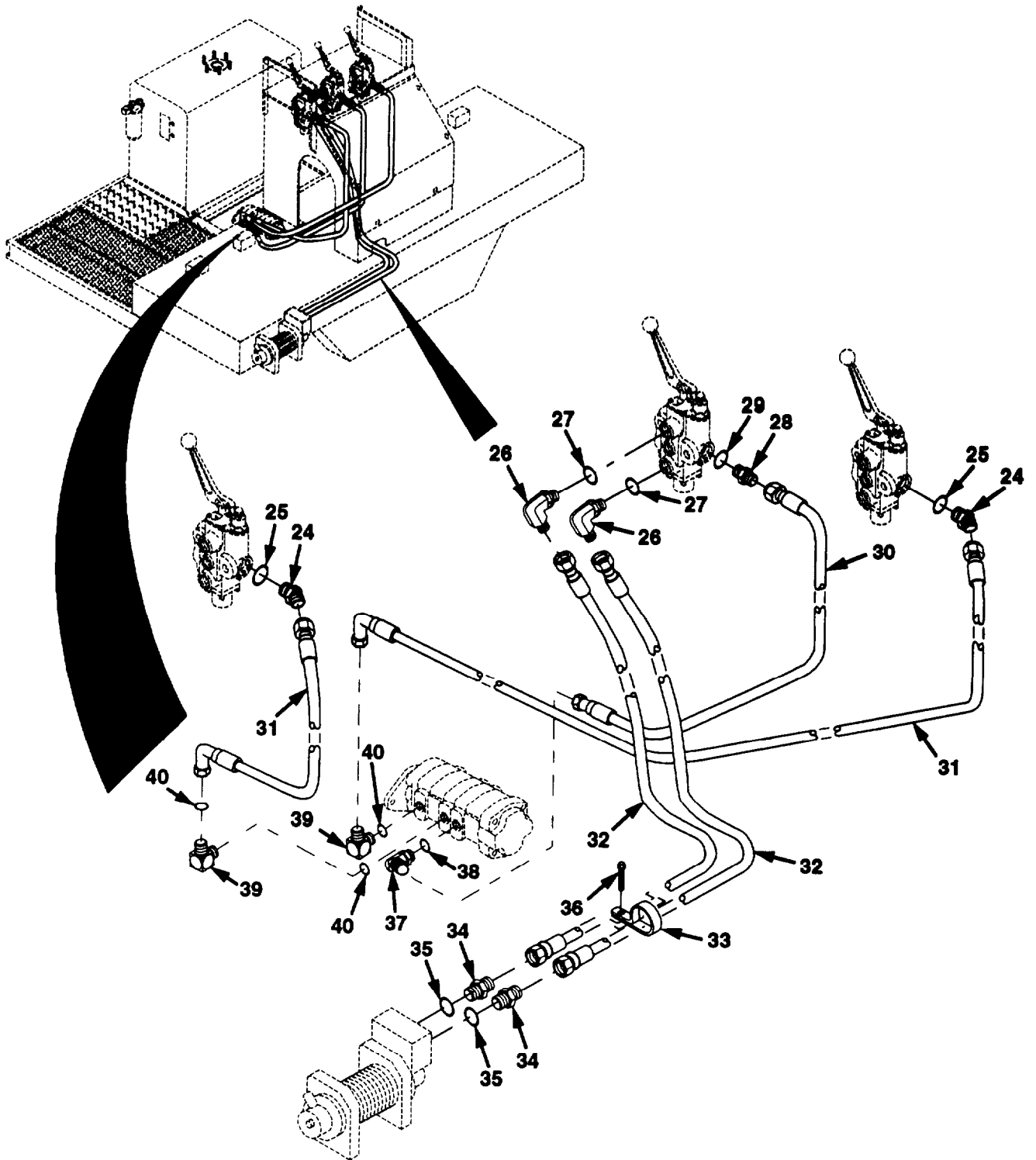

Figure 238. Hydraulic Lines and Fittings (Sheet 2 of 3)

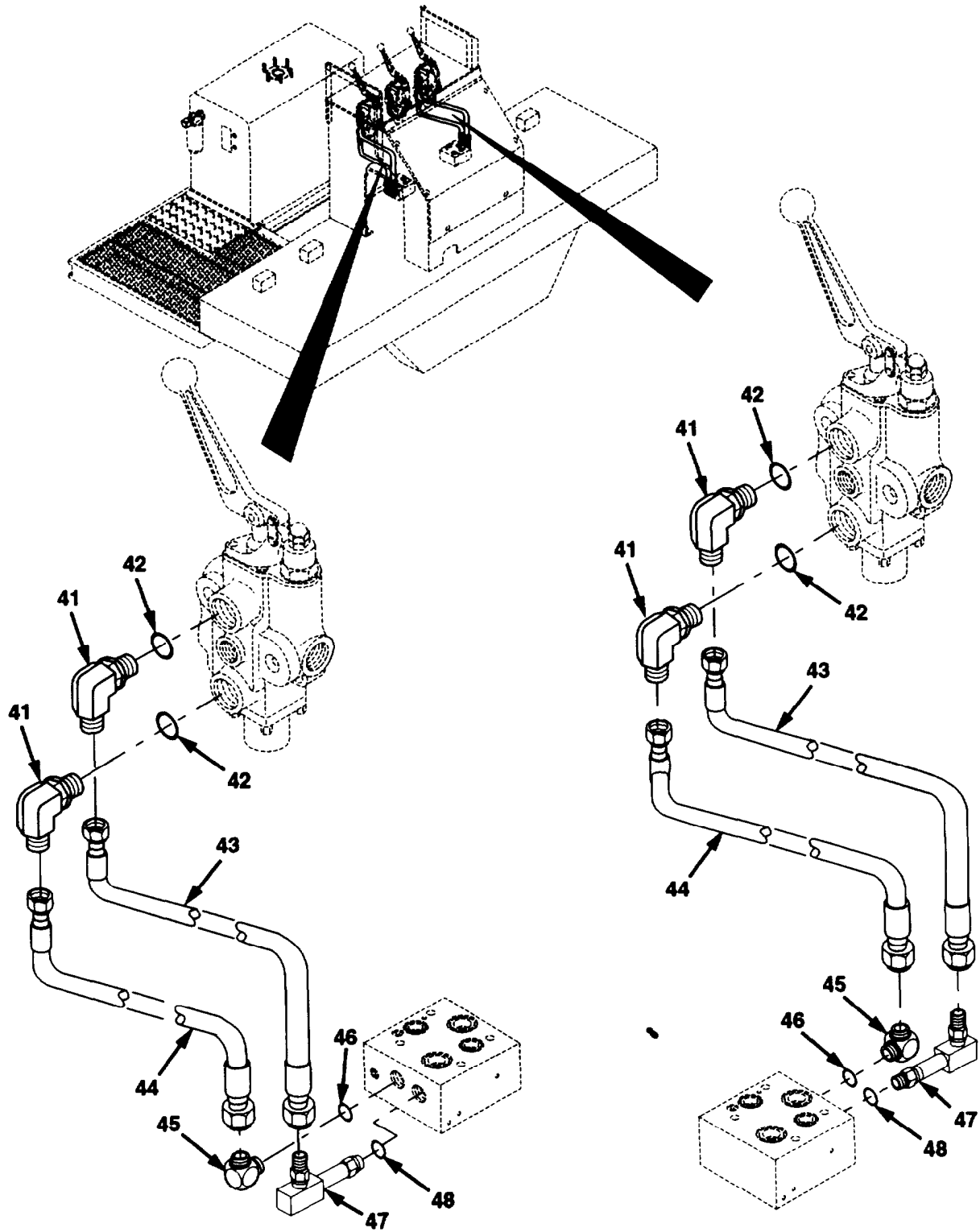

Figure 238. Hydraulic Lines and Fittings (Sheet 3 of 3)

Section II. REPAIR PARTS LIST

(1) ILLUSTRATION		(2)	(3)	(4)	(5)	(6)	(7)	(8)
(a) FIG NO.	(b) ITEM NO.	SMR CODE	NATIONAL STOCK NUMBER	CAGE	PART NUMBER	DESCRIPTION USABLE ON CODE	UM	QTY INC IN UNIT
						GROUP 2406 HYDRAULIC LINES AND FITTINGS		
238	1	PAFZZ	4730-01-344-5659	0EJ14	76376	ADAPTER.90 DEGREE W/ O-RING	EA	3
238	2	PAFZZ	5330-00-803-7208	96906	MS28778-2	.PACKING.PREFORMEO	EA	1
238	3	PAOZZ	4720-01-344-5673	0EJ14	75676	HOSE	EA	3
238	4	MOOZZ	- - -	0EJ14	3572-G	WRAP.SPIRAL MAKE FROM PART NUMBER 900952-22. CAGE 01276. APPROXIMATELY 15 INCHES LONG.	EA	2
238	5	PAOZZ	4730-01-344-5652	0EJ14	76374	ADAPTER.STRAIGHT	EA	3
238	6	PAOZZ	5330-00-228-7196	01276	22617-12	.PACKING.PREFORMED	EA	1
238	7	PAOZZ	5306-01-368-7312	0EJ14	4031	SCREW.TAPPING 1/4-20 X 1/2	EA	2
238	8	PFOZZ	4730-01-344-8461	0EJ14	55024	MANIFOLD RETURN	EA	1
238	9	PAOZZ	5310-01-344-4292	0EJ14	4015	LOCKNUT.FLANGED 5/16-18	EA	2
238	10	PAOZZ	4720-01-356-9810	0EJ14	75702-G	HOSE	EA	1
238	11	PAOZZ	5305-00-044-4153	96906	MS90725-109	SCREW.CAP.HEX 1/2-13 X 1	EA	1
238	12	PAOZZ	5340-00-144-6653	96906	MS21322-50	CLAMP.HOSE	EA	1
238	13	PAOZZ	5310-01-358-3664	0EJ14	1488-G	NUT.BEVELED 1/2-13	EA	1
238	14	PAOZZ	4720-01-391-3236	0EJ14	75791-G	HOSE	EA	2
238	15	PAOZZ	4720-01-391-3239	0EJ14	75681-G	HOSE	EA	1
234	16	PAFZZ	4730-01-344-5651	0EJ14	76375	AOAPTER.STRAIGHT W/ O-RING	EA	1
238	17	PAFZZ	5330-01-168-0885	01276	22617-16	.PACKING.PREFORMED	EA	1
238	18	PAFZZ	- - -	0EJ14	52415-G	ADAPTER.STRAIGHT	EA	2
238	19	PAFZZ	5330-01-168-1802	01276	22617-20	.PACKING.PREFORMED	EA	1
238	20	PAOZZ	- - -	0EJ14	52415-G	AOAPTER.STRAIGHT W/O-RING	EA	1
238	21	PAOZZ	5330-01-198-8439	01276	22617-6	.PACKING.PREFORMED	EA	1
238	22	PAOZZ	4730-01-411-4178	0EJ14	52416-G	ADAPTER,90 DEGREE W/O-RING	EA	2
238	23	PAOZZ	5330-01-168-1802	01276	22617-20	.PACKING.PREFORMED	EA	1
238	24	PAFZZ	4730-01-344-5471	0EJ14	76735	ADAPTER.45 DEGREE W/ O-RING	EA	2
238	25	PAFZZ	5330-00-228-7196	01276	22617-12	.PACKING.PREFORMED	EA	1
238	26	PAFZZ	4730-01-344-5658	0EJ14	76377	ADAPTER.90 DEGREE W/ O-RING	EA	2
238	27	PAFZZ	5330-00-228-7196	01276	22617-12	.PACKING.PREFORMED	EA	1
238	28	PFFZZ	4730-01-348-8847	0EJ14	76362	ADAPTER W/ O-RING	EA	1
238	29	PAFZZ	5330-00-228-7196	01276	22617-12	.PACKING.PREFORMED	EA	1
238	30	PAOZZ	4720-01-344-5675	0EJ14	75539	HOSE	EA	1
238	31	PAOZZ	4720-01-344-5674	0EJ14	75675	HOSE	EA	2

Section II. REPAIR PARTS LIST

(1) ILLUSTRATION		(2)	(3)	(4)	(5)	(6)	(7)	(8)
(a) FIG NO.	(b) ITEM No.	SMR CODE	NATIONAL STOCK NUMBER	CAGE	PART NUMBER	DESCRIPTION USABLE ON CODE	UM	QTY INC IN UNIT
						GROUP 2406 HYDRAULIC LINES AND FITTINGS		
238	32	PAOZZ	4720-01-344-5672	0EJ14	75307	HOSE	EA	2
238	33	PAOZZ	5340-00-765-2010	01276	900729-5	CLAMP,HOSE	EA	1
238	34	PBOZZ	4730-01-354-0332	0EJ14	76622-G	ADAPTER W/ O-RING	EA	2
238	35	PAOZZ	5330-01-244-2273	01276	22617-8	.PACKING.PREFORMED	EA	1
238	36	PAOZZ	5305-01-101-3312	96906	MS51851-126	SCREW 3/8-16 X 374	EA	1
238	37	PAFZZ	4730-01-411-4179	0EJ14	76736	ADAPTER,45 DEGREE W/O-RING	EA	1
238	38	PAFZZ	5330-00-228-7196	01276	22617-12	.PACKING.PREFORMED	EA	1
238	39	PAFZZ	4730-01-417-5818	0EJ14	76435-G	ADAPTER.90 DEGREE W/O-RING	EA	2
238	40	PAFZZ	5330-01-168-0885	01276	22617-16	.PACKING.PREFORMED	EA	1
238	41	PAFZZ	4730-01-344-5656	0EJ14	76372	ADAPTER.90 DEGREE W/ O-RING	EA	4
238	42	PAFZZ	5330-00-228-7196	01276	22617-12	.PACKING.PREFORMED	EA	1
238	43	PAOZZ	- - -	0EJ14	75804-G	HOSE	EA	2
238	44	PAOZZ	4720-01-344-5671	0EJ14	75803	HOSE	EA	2
238	45	PAFZZ	4730-01-348-6272	0EJ14	76159	ADAPTER,90 DEGREE W/ O-RING	EA	2
238	46	PAFZZ	5330-01-244-2273	01276	22617-8	.PACKING.PREFORMED	EA	1
238	47	PAFZZ	4730-01-344-5657	0EJ14	76158	ADAPTER,90 DEGREE W/ O-RING	EA	2
238	48	PAFZZ	5330-01-244-2273	01276	22617-8	.PACKING.PREFORMED	EA	1

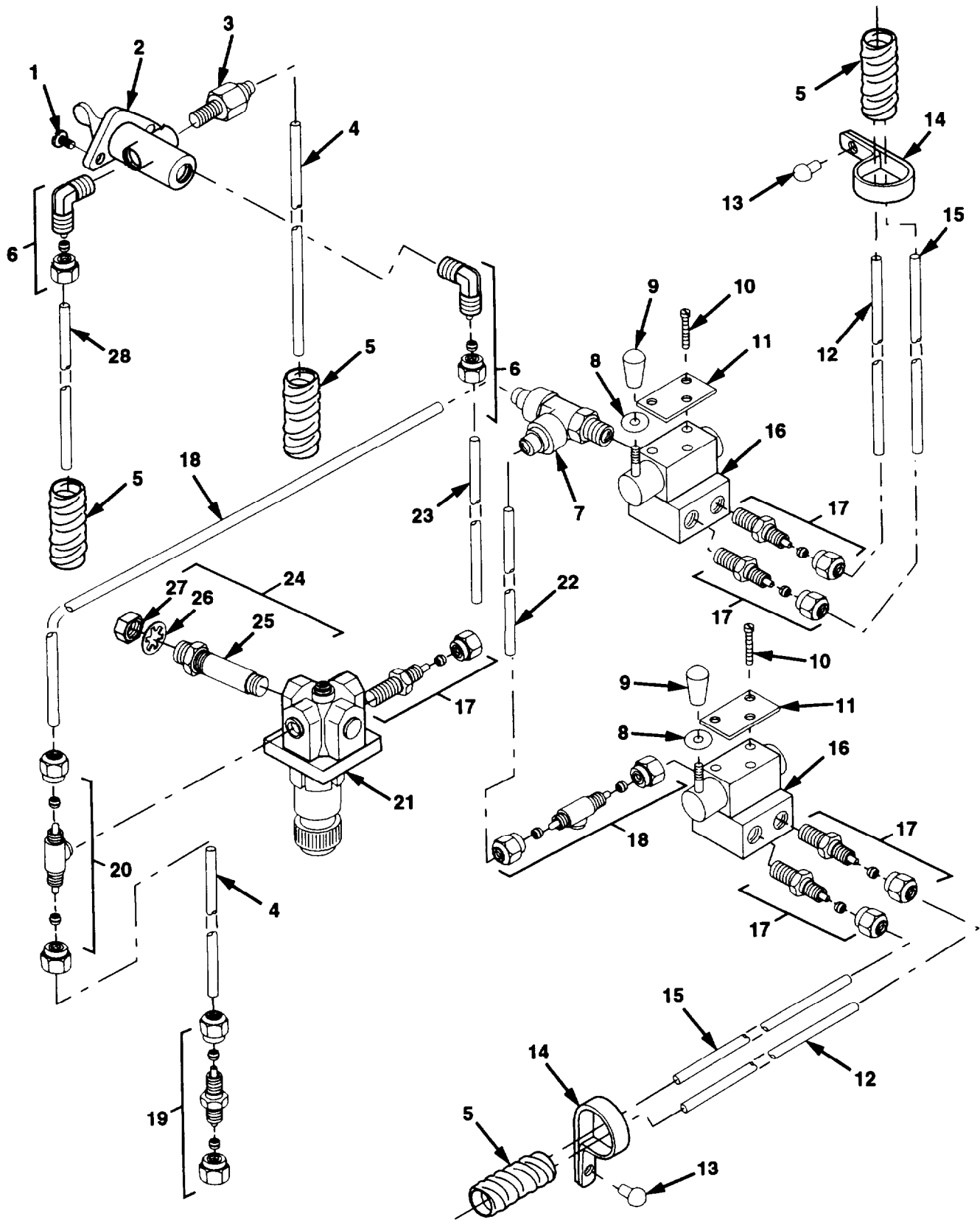

Figure 239. Pneumatic Lines and Fittings

Section II. REPAIR PARTS LIST

(1) ILLUSTRATION		(2)	(3)	(4)	(5)	(6)	(7)	(8)
(a) FIG NO.	(b) ITEM NO.	SMR CODE	NATIONAL STOCK NUMBER	CAGE	PART NUMBER	DESCRIPTION USABLE ON CODE UM	QTY INC IN UNIT	
						GROUP 2406 PNEUMATIC LINES AND FITTINGS		
239	1	PAOZZ	5305-01-345-0570	0EJ14	4022-2	SCREW #10-24 X 3/4	EA	2
239	2	PAOZZ	4820-01-342-0634	06721	N13440DR	VALVE PNEUMATIC	EA	1
239	3	PFOZZ	4730-01-367-9936	0EJ14	78404	COUPLING.STRAIGHT	EA	6
239	4	MOOZZ	- - -	0EJ14	69095-72	TUBING.NYLON MAKE FROM PART NUMBER 69095-G. CAGE 0EJ14. APPROXIMATELY 72 INCHES LONG.	EA	2
239	5	MOOZZ	- - -	0EJ14	3567-4	WRAP.SPIRAL MAKE FROM PART NUMBER 900952-22. CAGE 09505. APPROXIMATELY 4 INCHES LONG.	EA	4
239	6	PFOZZ	4730-01-367-7431	0EJ14	78403-G	ELBOW.90 DEGREE	EA	2
239	7	PFOZZ	4730-01-345-1061	0EJ14	76018	TEE.SWIVEL	EA	1
239	8	PFOZZ	5310-01-416-3011	0EJ14	4060	WASHER.FLAT	EA	2
239	9	PAOZZ	- - -	0EJ14	3670-G	KNOB.VALVE	EA	2
239	10	PFOZZ	5305-01-417-2966	0EJ14	4059	SCREW.MACHINE #10-32 x 1 3/4	EA	6
239	11	PFOZZ	5365-01-415-9625	0EJ14	52420-G	SPACER	EA	2
239	12	MOOZZ	- - -	0EJ14	69095-120	TUBING.NYLON MAKE FROM PART NUMBER 69095-G. CAGE 0EJ14. APPROXIMATELY 120 INCHES LONG.	EA	2
239	13	PAOZZ	5320-01-367-6209	0EJ14	3128	RIVET.POP	EA	7
239	14	PAOZZ	5340-00-898-2083	96906	MS21322-38	CLAMP.TUBING	EA	7
239	15	MOOZZ	- - -	0EJ14	69095-132	TUBING.NYLON MAKE FROM PART NUMBER 69095-G. CAGE 0EJ14. APPROXIMATELY 132 INCHES LONG.	EA	2
239	16	PAOZZ	4730-01-344-6456	0EJ14	71031	VALVE. AIR	EA	2
239	17	PFOZZ	4730-01-344-5637	0EJ14	76008	COUPLING	EA	5
239	18	PFOZZ	4730-01-368-7542	0EJ14	78401-G	TEE.PIPE TO TUBE	EA	1
239	19	PAOZZ	4730-01-091-4012	93061	62NTA-4	NIPPLE.TUBE	EA	1
239	20	PFOZZ	4730-01-344-5474	0EJ14	76019	TEE.BRANCH	EA	1
239	21	PAOZZ	6615-01-345-2831	0EJ14	71032	REGULATOR	EA	1
239	22	MOOZZ	- - -	0EJ14	69095-18	TUBING.NYLON MAKE FROM PART NUMBER 69095-G. CAGE 0EJ14. APPROXIMATELY 18 INCHES LONG.	EA	1
239	23	MOOZZ	- - -	0EJ14	69095-12	TUBING.NYLON MAKE FROM PART NUMBER 69095-G. CAGE 0EJ14. APPROXIMATELY 12 INCHES LONG.	EA	1
239	24	PFOZZ	4730-01-342-3424	0EJ14	3550-G	STUD.TQUINTING	EA	1

Section II. REPAIR PARTS LIST

(1) ILLUSTRATION		(2)	(3)	(4)	(5)	(6)	(7)	(8)
(a) FIG NO.	(b) ITEM NO.	SMR CODE	NATIONAL STOCK NUMBER	Text	PART NUMBER	DESCRIPTION USABLE ON CODE	UM	QTY NC N NIT
						GROUP 2406 PNEUMATIC LINES AND FITTINGS		
239	25	XA0ZZ	- - -	0EJ14	XA3550-G	STUD	EA	1
239	26	PA0ZZ	5310-00-167-0721	96906	MS35333-41	WASHER-LOCK 5/16	EA	1
239	27	PA0ZZ	5310-00-88-7744	96906	MS51967-5	NUT.HEX 5/16-18	EA	1
239	28	MO0ZZ	- - -	0EJ14	69095-60	TUBING.NYLON MAKE FROM PART NUMBER 69095-G. CAGE 0EJ14. APPROXIMATELY 60 INCHES LONG.	EA	1

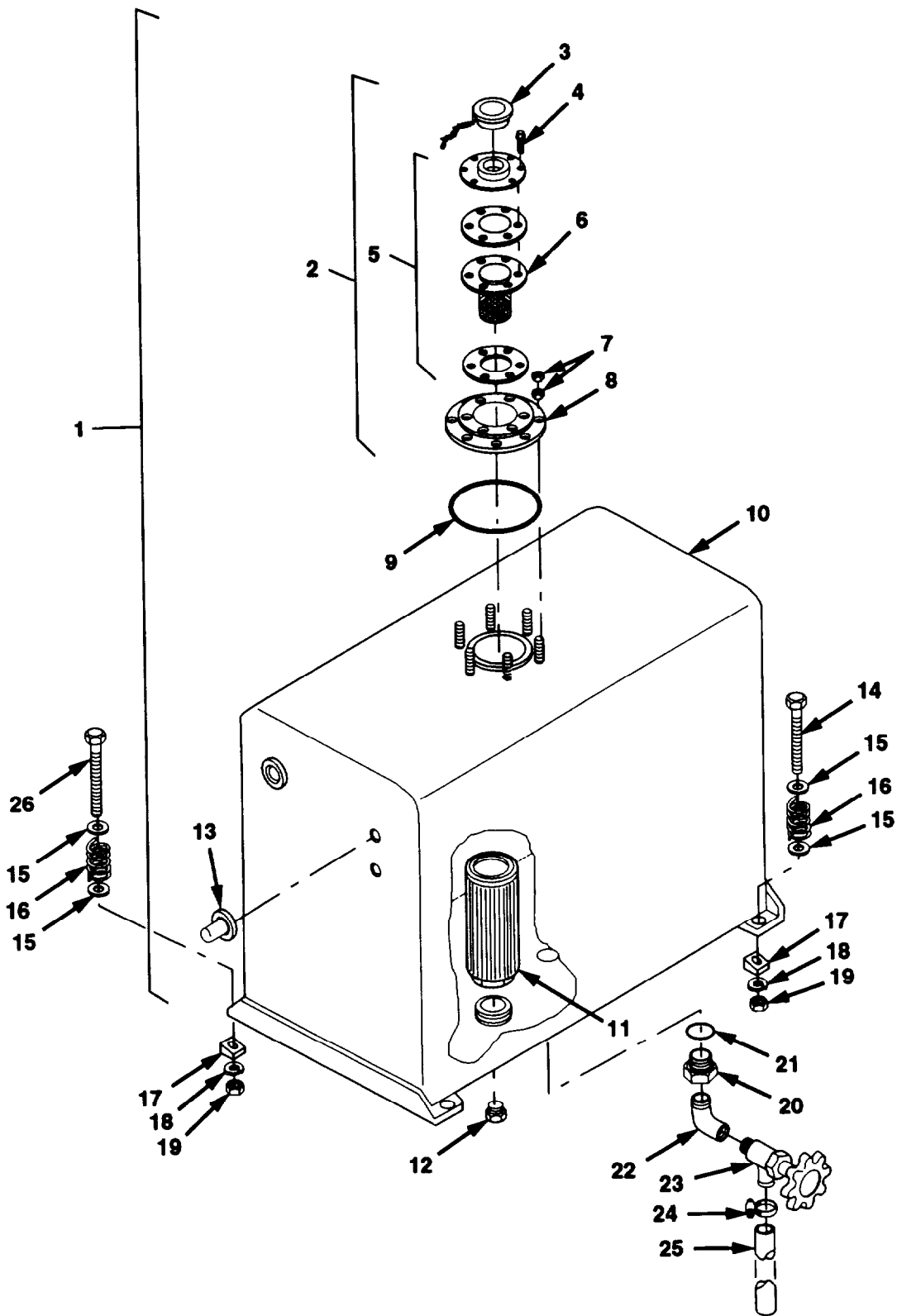

Figure 240. Hydraulic Reservoir Assembly

Section II. REPAIR PARTS LIST

(1) ILLUSTRATION		(2)	(3)	(4)	(5)	(6) DESCRIPTION	(7)	(8)
(a) FIG NO.	(b) ITEM NO.	SMR CODE	NATIONAL STOCK NUMBER	CAGE	PART NUMBER	USABLE ON COD	UM	QTY NC N NIT
						GROUP 2408 HYDRAULIC RESERVOIR ASSEMBLY		
240	1	PF000	2590-01-341-3972	0EJ14	12941-G	HYDRAULIC TANK ASSY	EA	1
240	2	PFOZZ	5340-01-352-6406	0EJ14	74004	.BREATHER ASSEMBLY	EA	1
240	3	XAOZZ	5340-01-368-7289	0EJ14	74044	..CAP AND CHAIN	EA	1
240	4	PAOZZ	5305-01-368-7961	0EJ14	4056	..SCREW #10-32 X 1/2	EA	6
240	5	XAOZZ	- - -	0EJ14	74045-G	..NECK FLANGE ASSY	EA	1
240	6	XAOZZ	- - -	0EJ14	74046-G	SCREEN	EA	1
240	7	PAOZZ	5310-00-761-6882	96906	MS51967-2	..NUT.HEX 1/4-20	EA	12
240	8	PFOZZ	5340-01-341-3249	0EJ14	13030-G	..COVER.BREATHER	EA	1
240	9	PAOZZ	5330-01-328-4138	0EJ14	9647	..PACKING.PREFORMED	EA	1
240	10	XAOZZ	- - -	0EJ14	12971 -G	..TANK.HYDRAULIC	EA	1
240	11	PFOZZ	4330-01-085-6291	34623	MA207-21681	..STRAINER	EA	1
240	12	PBOZZ	5340-01-161-2264	0EJ14	76144	..PLUG.O-RING	EA	1
240	13	PBOZZ	6680-01-327-9374	0EJ14	74021	..GLASS.SIGHT	EA	2
240	14	PAOZZ	5305-00-638-8920	80204	B1821BH038C225N	SCREW.CAP.HEX 3/8-16 X 2 1/4	EA	2
240	15	PAOZZ	5310-00-080-6004	96906	MS27183-14	WASHER.FLAT 3/8	EA	8
240	16	PAOZZ	- - -	0EJ14	2319-G	SPRING	EA	4
240	17	PAOZZ	5310-01-344-4263	0EJ14	1399	WASHER.BEVEL 3/8	EA	4
240	18	PAOZZ	5310-00-637-9541	96906	MS35338-46	WASHER.LOCK 3/8	EA	4
240	19	PAOZZ	5310-00-930-8214	96906	MS51988-7	NUT.HEX 3/8-16	EA	4
240	20	PAOZZ	730-00-311-4957	01267	2216-6-8S	ADAPTER	EA	1
240	21	PAOZZ	5330-01-198-8439	01276	22617-6	PACKING.PREFORMED	EA	1
240	22	PAOZZ	4730-00-253-4413	96906	MS39230-3	ELBOW.PIPE	EA	1
240	23	PAOZZ	4820-01-253-2787	09990	V404PH-10-6	VALVE.ANGLE 37 TANK	EA	1
240	24	PAOZZ	4730-01-209-3354	66295	12HL	CLAMP.HOSE	EA	1
240	25	MOOZZ	- - -	45152	66341AX-29	HOSE MAKE FROM PART NUMBER 2556-10-RL. CAGE 01276. APPROXIMATELY 29 INCHES LONG	EA	1
240	26	PAOZZ	5305-00-269-3218	96906	MS90725-68	SCREW.CAP.HEX 3/8-16 X 2 1/2	EA	2

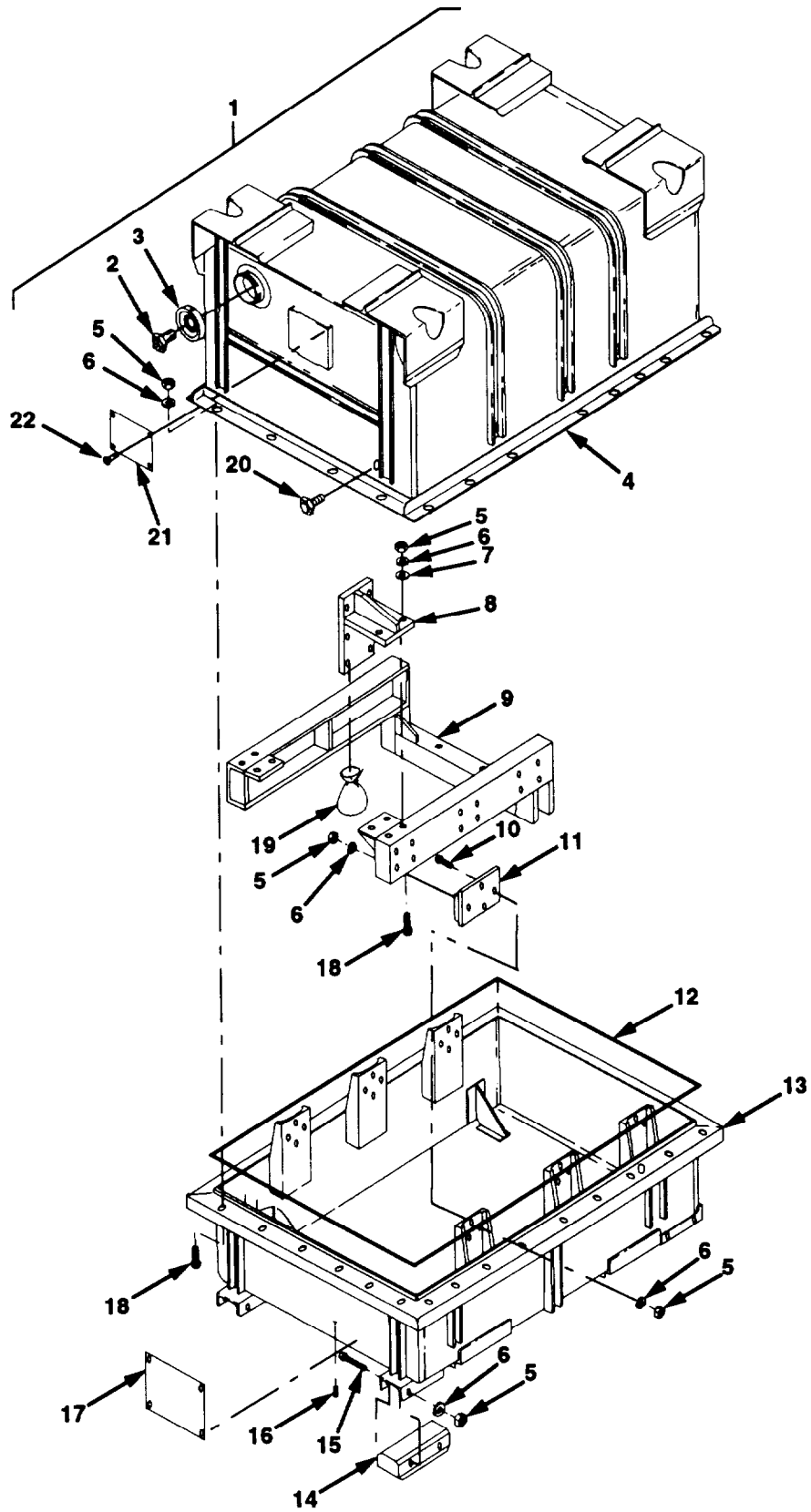

Figure 241, Engine Shipping Container

Section II. REPAIR PARTS LIST

(1) ILLUSTRATION		(2)	(3)	(4)	(5)	(6)	(7)	(8)
(a) FIG NO.	(b) ITEM NO.	SMR CODE	NATIONAL STOCK NUMBER	CAGE	PART NUMBER	DESCRIPTION USABLE ON CODE	UM	QTY INC IN UNIT
						GROUP 3301 ENGINE SHIPPING CONTAINER		
241	1	PAFHH	8145-01-375-7046	19207	12378328	CONTAINER.SHIPPING	EA	1
241	2	PAHZZ	4820-01-204-8364	01347	TA330-10-10-R	.VALVE.BREATHER	EA	1
241	3	PAHZZ	2520-01-268-1051	19207	12338078	.BREATHER	EA	1
241	4	PFHZZ	- - -	19207	12440488	.CONTAINER.UPPER	EA	1
241	5	PAHZZ	5310-00-768-0318	96906	MS51967-14	.NUT.HEX 1/2-13	EA	94
241	6	PAHZZ	5310-00-584-5272	96906	MS35338-48	.WASHER.LOCK 1/2	EA	94
241	7	PAHZZ	5310-00-809-5997	96906	MS27183-17	.WASHER.FLAT 1/2	EA	8
241	8	PFHZZ	5340-01-415-9616	19207	12440491	.BRACKET	EA	2
241	9	PFHZZ	3990-01-417-7549	19207	12440490	.INNERFRAME	EA	1
241	10	PAHZZ	5305-00-071-2069	80204	B1821BH050C150N	.SCREW.CAP.HEX 1/2-13 x 1 1/2	EA	24
241	11	PAHZZ	5340-01-424-9479	19207	12440493	.MOUNT.SHEAR	EA	6
241	12	PAHZA	5330-01-415-9618	19207	12440492	.GASKET	EA	1
241	13	PAHZZ	8145-01-425-4417	19207	12440489	.CONTAINER.LOWER	EA	1
241	14	PFHZZ	- - -	19207	12420036	.SKID	EA	4
241	15	PAHZZ	5305-00-071-2083	80204	B1821BH050C500N	.SCREW.CAP.HEX 1/2-13 x 5	EA	8
241	16	PAHZZ	4730-00-221-2140	96906	MS20913-6S	.PLUG.PIPE	EA	1
241	17	PAHZZ	- - -	19207	12440494	.DECAL	EA	1
241	18	PAFZZ	5305-00-071-2070	80204	B1821BH050C175N	.SCREW.CAP.HEX 1/2-13 x 1 3/4	EA	38
241	19	PAHZZ	8105-00-477-3716	19207	10890481	.BAG.CLOTH	EA	1
241	20	PAHZZ	6685-00-618-1822	19207	10906697	.INDICATOR.HUMIDITY	EA	1
241	21	PFHZZ	9905-00-901-2942	19207	7973326	.PLATE.ID	EA	1
241	22	PAHZZ	5305-00-253-5627	96906	MS21318-48	.SCREW.DRIVE X10-8 x 5/8	EA	4

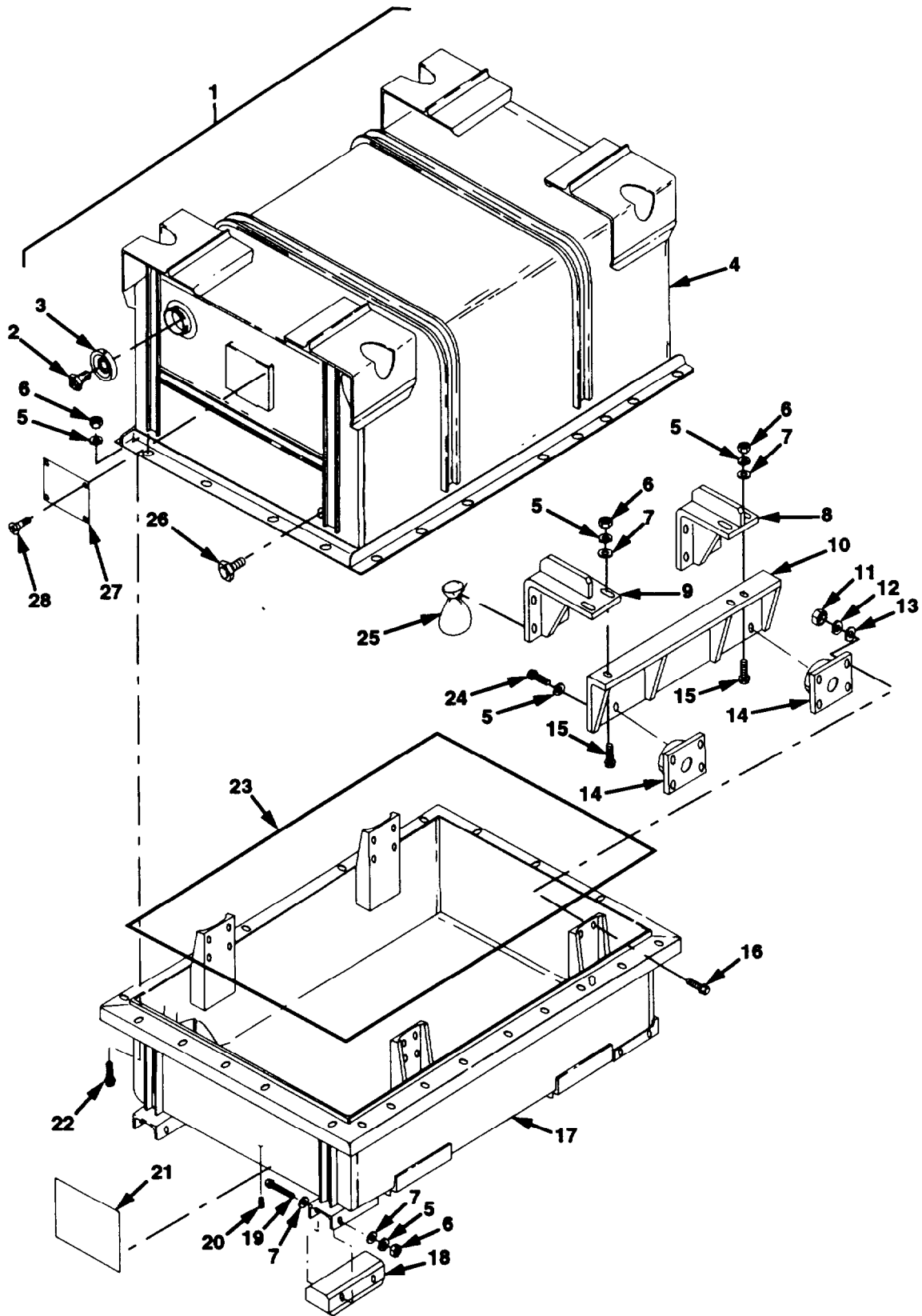

Figure 242. Transmission Shipping Container

Section II. REPAIR PARTS LIST

(1) ILLUSTRATION		(2)	(3)	(4)	(5)	(6)	(7)	(8)
(a) FIG NO.	(b) ITEM NO.	SMR CODE	NATIONAL STOCK NUMBER	CAGE	PART NUMBER	DESCRIPTION USABLE ON CODE	UM	QTY UC IN UNIT
						GROUP 3301 TRANSMISSION SHIPPING CONTAINER		
Text	1	PAFHH	8145-01-375-7047	19207	12436593	CONTAINER.SHIPPING	EA	1
Text	2	PAHZZ	4820-01-204-8364	01347	TA330-10-10-R	.VALVE.BREATHER	EA	1
Text	3	PAHZZ	2520-01-268-1051	19207	12338078	.BREATHER	EA	1
Text	4	PFHZZ	- - -	19207	12440500	.CONTAINER.UPPER	EA	1
Text	5	PAHZZ	5310-00-584-5272	96906	MS35338-48	.WASHER.LOCK 1/2	EA	24
Text	6	PAHZZ	5310-00-768-0318	96906	MS51967-14	.NUT.HEX 1/2-13	EA	20
Text	7	PAHZZ	5310-00-809-5998	96906	MS27183-18	.WASHER.FLAT 1/2	EA	12
Text	8	PFHZZ	5340-01-420-6623	19207	12440504	.BRACKET.RIGHT FRONT	EA	1
Text	8	PFHZZ	- - -	19207	12440512	.BRACKET.LEFT FRONT	EA	1
Text	9	XBHZZ	- - -	19207	12440505	.BRACKET.REAR	EA	2
Text	10	PFHZZ	3990-01-417-7548	19207	12440502	.RAIL.SIDE.RIGHT	EA	1
Text	10	PFHZZ	3990-01-417-7547	19207	12440503	.RAIL.SIDE.LEFT	EA	1
Text	11	PAHZZ	5310-00-880-7744	96906	MS51967-5	.NUT.HEX 5/16-18	EA	16
Text	12	PAHZZ	5310-00-407-9566	96906	MS35338-45	.WASHER.LOCK 5/16	EA	16
Text	13	PAHZZ	5310-00-081-4219	96906	627183-12	.WASHER.FLAT 5/16	EA	16
Text	14	PAHZZ	5340-01-415-9623	19207	12440507	.MOUNT.SHEAR	EA	4
Text	15	PAHZZ	5305-01-325-8388	96906	MS90725-113	.SCREW.CAP.HEX 1/2-13 x 1 1/2	EA	12
Text	16	PAHZZ	5306-00-225-8499	96906	690725-34	.SCREW.CAP.HEX 5/16-18 x 1	EA	16
Text	17	PFHZZ	3990-01-417-7550	19207	12440501	.CONTAINER.LOWER	EA	1
Text	18	PFHZZ	3990-01-417-7025	19207	12440509	.SKID	EA	4
Text	19	PAHZZ	5305-00-071-1780	96906	MS90725-127	.SCREW.CAP.HEX 1/2-13 x 5	EA	8
Text	20	PAHZZ	4730-00-221-2140	96906	MS20913-65	.PLUG.PIPE	EA	1
Text	21	PAHZZ	7690-01-416-6280	19207	12440508	.DECAL	EA	1
Text	22	PAFZZ	5305-00-071-207C	80201	B1821BH050C175N	.SCREW.CAP.HEX 1/2-13 x 1 3/4	EA	22
Text	23	PAHZZ	5330-01-415-9620	19207	12440506	.GASKET	EA	1
Text	24	PAHZZ	5305-00-716-8192	96906	MS90726-107	.SCREW.CAP.HEX 1/2-20 x 3/4	EA	4
Text	25	PAHZZ	8105-00-477-3716	19207	10890481	.BAG.CLOTH	EA	1
Text	26	PAHZZ	6685-00-618-1822	19207	10906697	.INDICATOR.HUMIDITY	EA	1
Text	27	PFHZZ	9905-00-409-8948	19207	7973325	.PLATE.ID	EA	1
Text	28	PAHZZ	5305-00-253-5627	96906	MS21318-48	.SCREW.DRIVE #10-8 x 5/8	EA	2

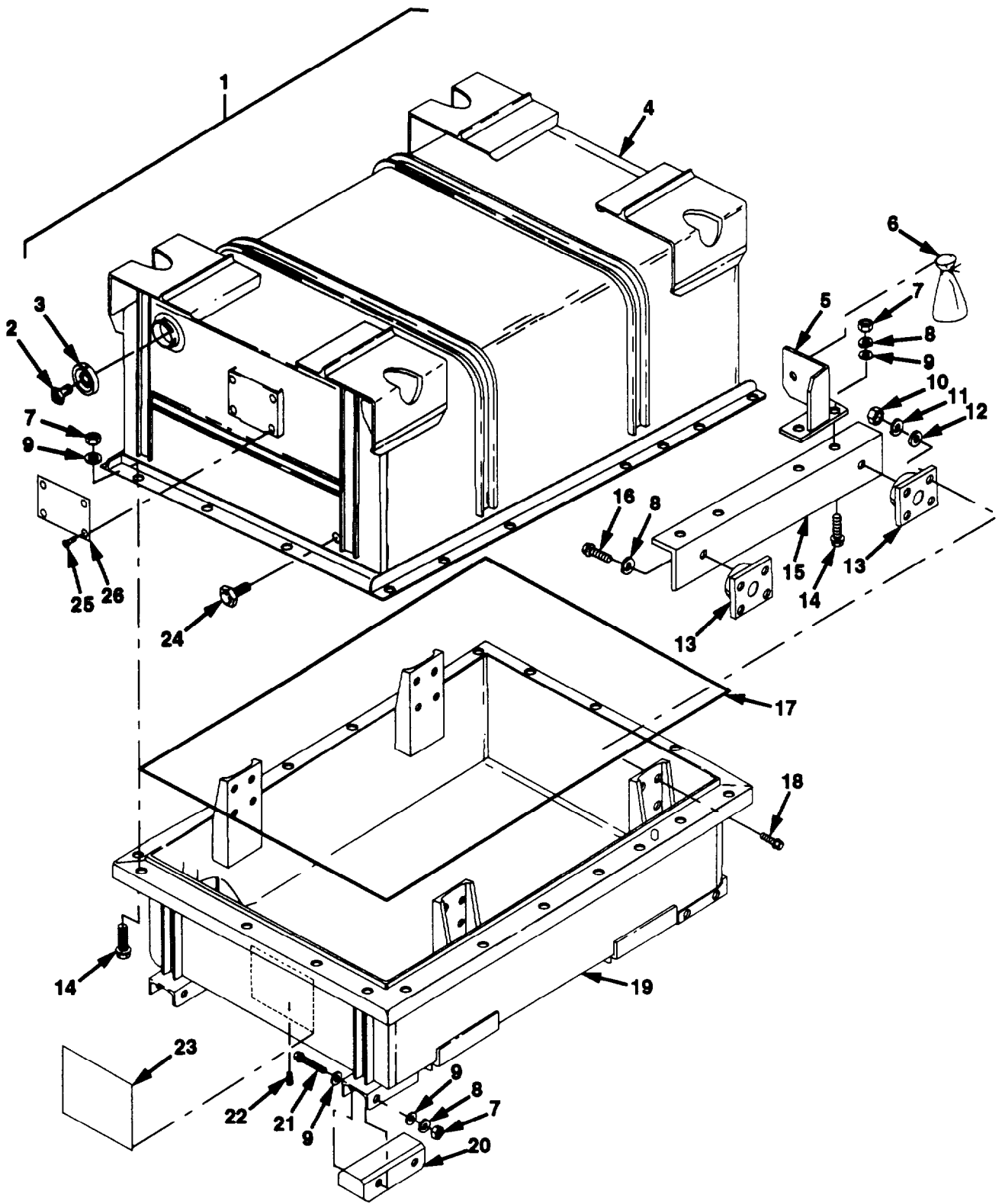

Figure 243. Transfer Case Shipping Container

Section II. REPAIR PARTS LIST

(1) ILLUSTRATION		(2)	(3)	(4)	(5)	(6) DESCRIPTION	(7)	(8)
(a) FIG NO.	(b) ITEM NO.	SMR CODE	NATIONAL STOCK NUMBER	CAGE	PART NUMBER	USABLE ON CDDE	UM	QTY INC IN UNIT
						GROUP 3301 TRANSFER CASE SHIPPING CONTAINER		
243	1	PAFHH	8145-01-242-2584	19207	12436555	CONTAINER.SHIPPING	EA	1
243	2	PAHZZ	4820-01-204-8364	01347	TA330-10-10-R	.VALVE.BREATHER	EA	1
243	3	PAHZZ	2520-01-268-1051	19207	12338078	.BREATHER	EA	1
243	4	PFHZZ	- - -	19207	12436556	.CONTAINER.UPPER	EA	1
243	5	PFHZZ	5340-01-424-7943	19207	12436557	.BRACKET	EA	4
243	6	PAHZZ	8105-00-477-3716	19207	10890481	.BAG.CLOTH	EA	1
243	7	PAHZZ	5310-00-768-0318	96906	MS51967-14	.NUT.HEX 1/2-13	EA	36
243	8	PAHZZ	5310-00-584-5272	96906	MS35338-48	.WASHER.LOCK 1/2	EA	29
243	9	PAHZZ	5310-00-809-5998	96906	MS27183-18	.WASHER.FLAT 1/2	EA	40
243	10	PAHZZ	5310-00-880-7744	96906	MS51967-5	.NUT.HEX 5/16-18	EA	16
243	11	PAHZZ	5310-00-407-9566	96906	MS35338-45	.WASHER.LOCK 5/16	EA	16
243	12	PAHZZ	5310-00-081-4219	96906	MS27183-12	.WASHER.FLAT 5/16	EA	16
243	13	PAHZZ	5340-01-415-9623	19207	12440507	.MOUNT.SHEAR	EA	4
243	14	PAHZZ	5305-01-325-8388	96906	MS90725-113	.SCREW.CAP.HEX 1/2-13 x1 1/2	EA	2
243	15	XBHZZ	- - -	19207	12436558	.ANGLE.SIDE	EA	2
243	16	PAHZZ	5305-00-990-0695	96906	MS90727-108	.SCREW.CAP.HEX 1/2-20 x 7/8	EA	4
243	17	PAHZZ	5330-01-425-1424	19207	12436559	.GASKET	EA	1
243	18	PAHZZ	5306-00-225-8499	96906	MS90725-34	.SCREW.CAP.HEX 5/16-18 x 1	EA	16
243	19	PFHZZ	- - -	19207	12436560	.CONTAINER.LOWER	EA	1
243	20	PFHZZ	3990-01-425-2354	19207	12436552	.SKID	EA	4
243	21	PAHZZ	5305-00-071-1780	96906	MS90725-127	.SCREW.CAP.HEX 1/2-13 x 5	EA	8
243	22	PAHZZ	4730-00-221-2140	96906	MS20913-6S	.PLUG.PIPE	EA	1
243	23	PAHZZ	7690-01-424-2498	19207	12436561	.DECAL	EA	1
243	24	PAHZZ	6685-00-618-1822	19207	10906697	.INDICATOR.HUMIDITY	EA	1
243	25	PAHZZ	5305-00-253-5627	96906	MS2138-48	.SCREW.DRIVE X10-8 x 5/8	EA	4
243	26	PFHZZ	9905-01-031-6188	19207	8355722	.PLATE.ID	EA	1

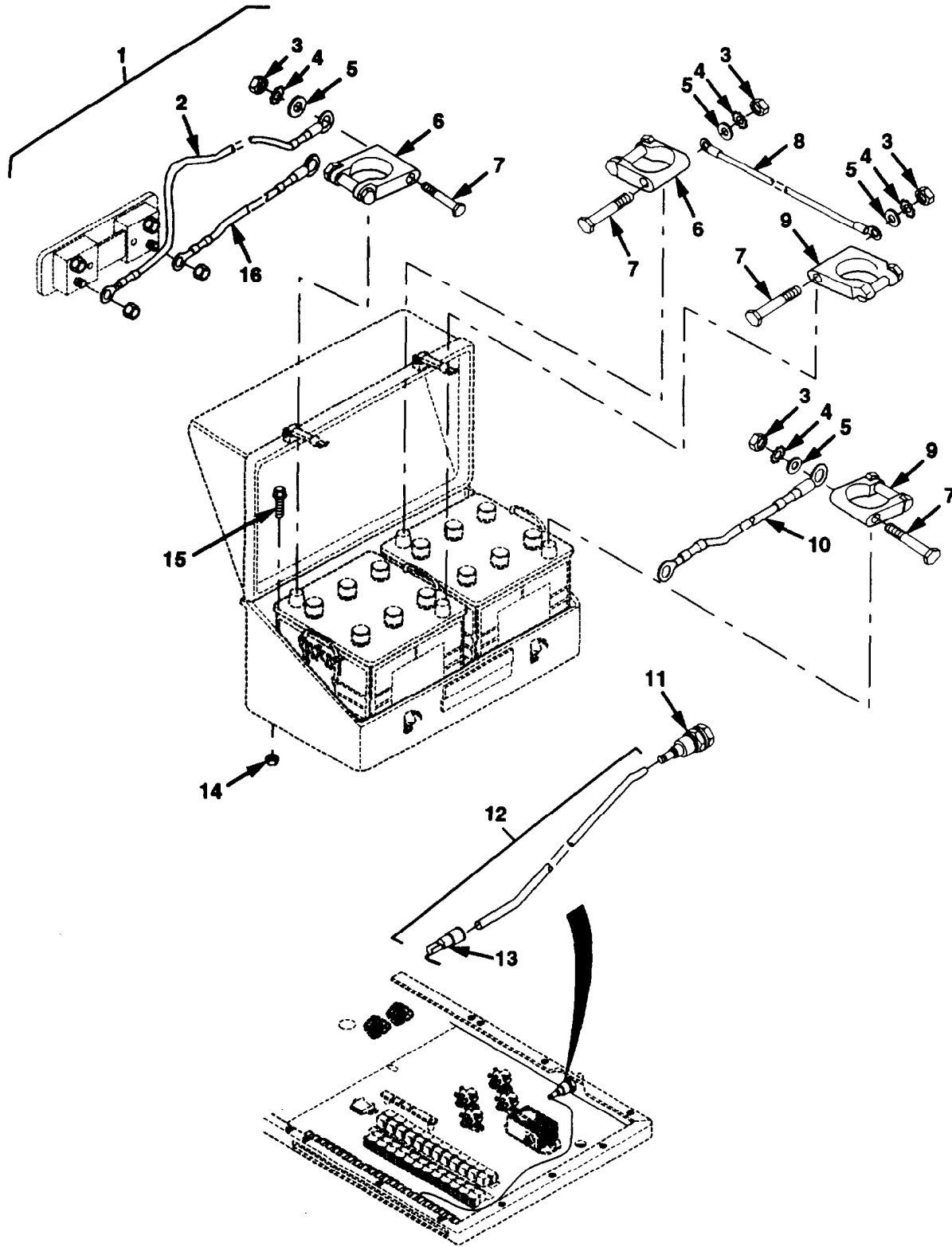

Figure 244. Engine Arctic Kit (Sheet 1 of 5)

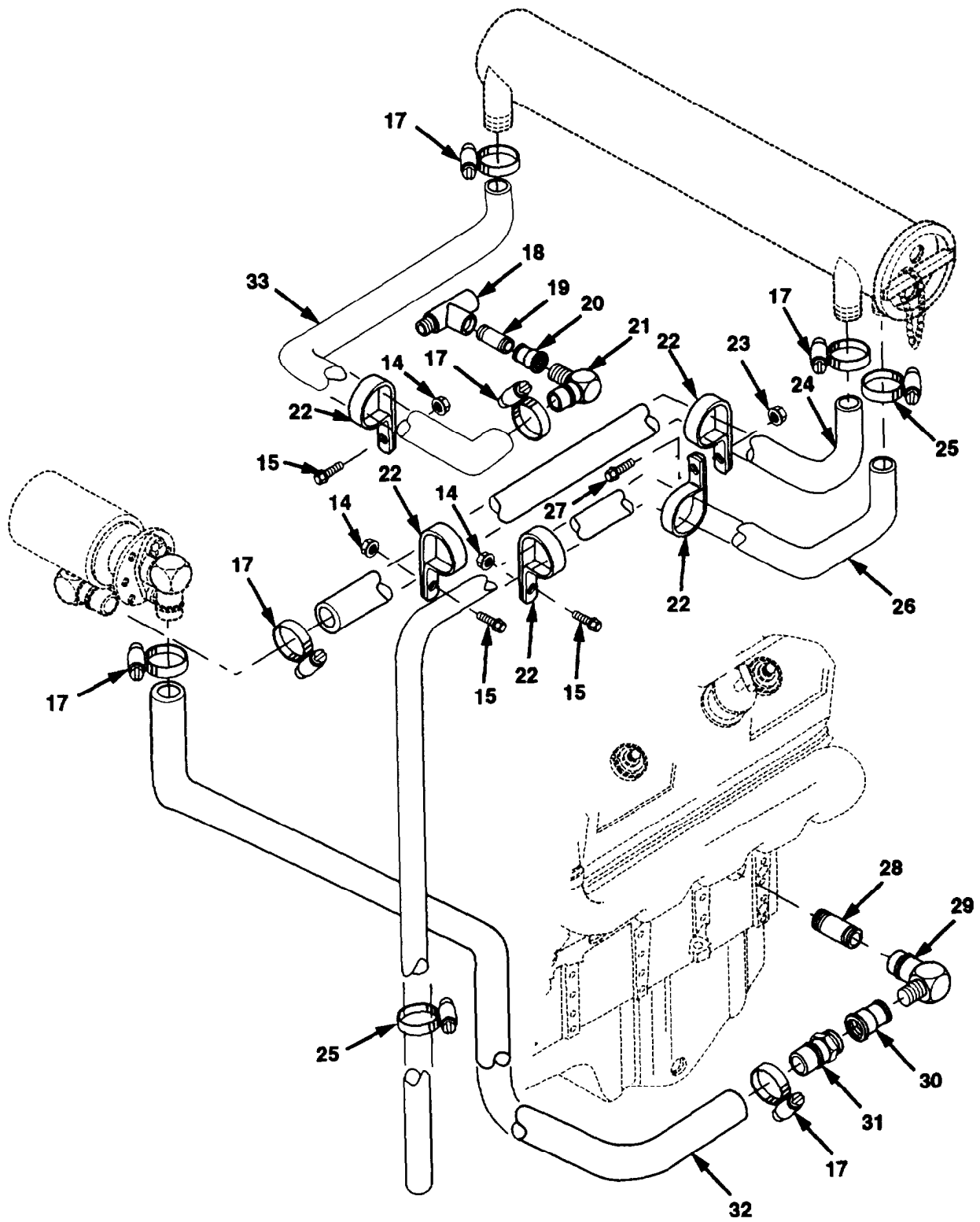

Figure 244. Engine Arctic Kit (Sheet 2 of 5)

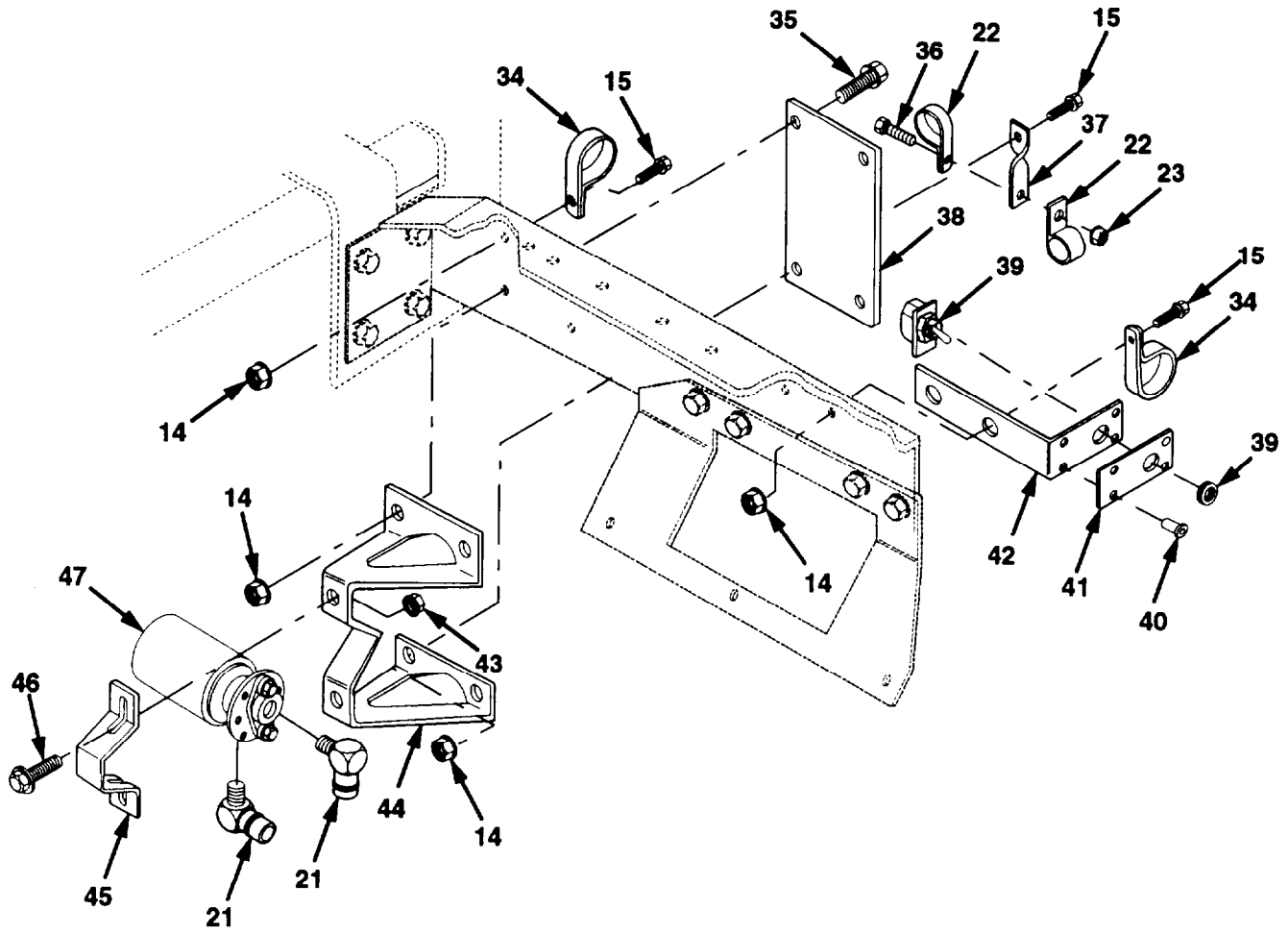

Figure 244. Engine Arctic Kit (Sheet 3 of 5)

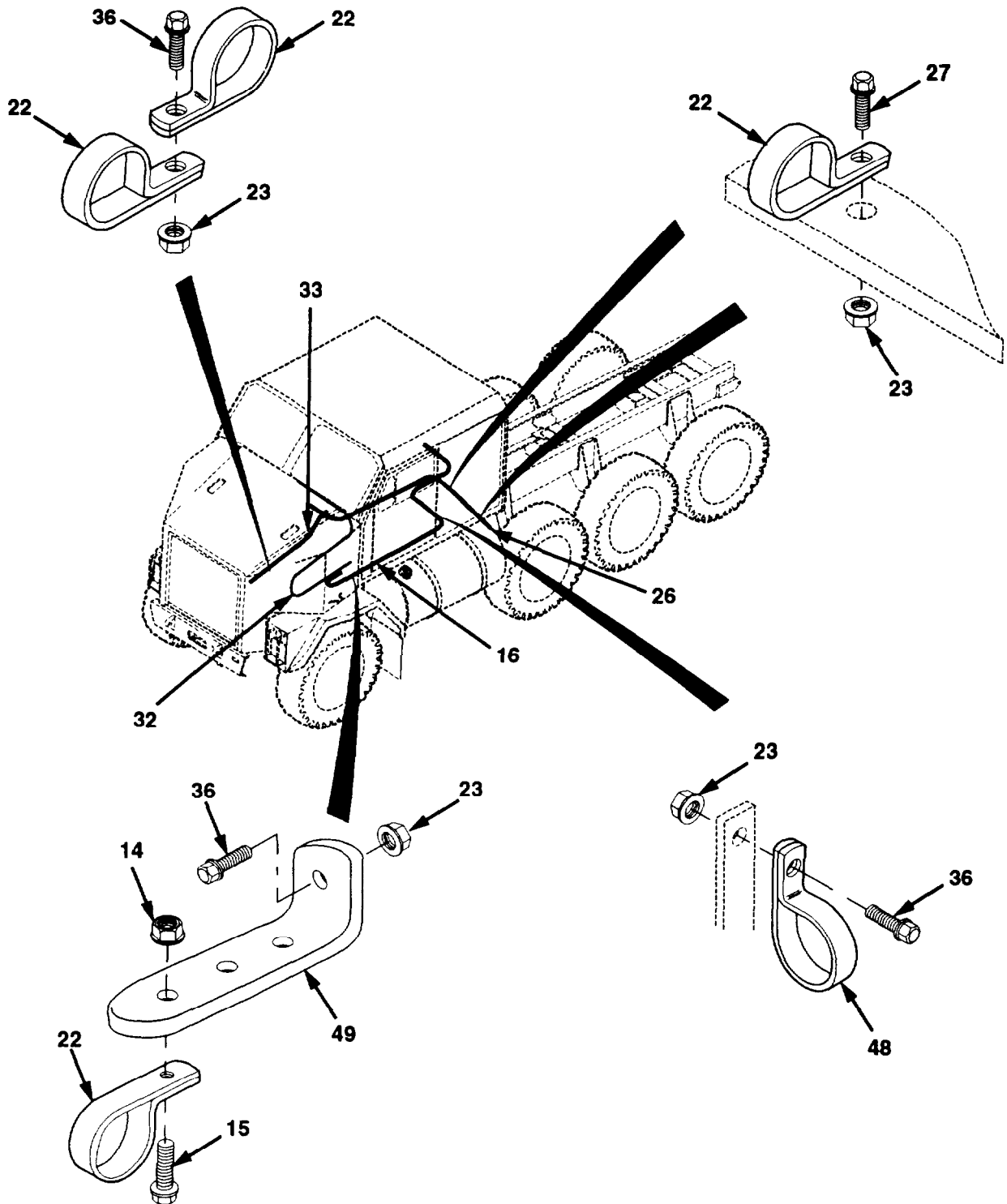

Figure 244. Engine Arctic Kit (Sheet 4 of 5)

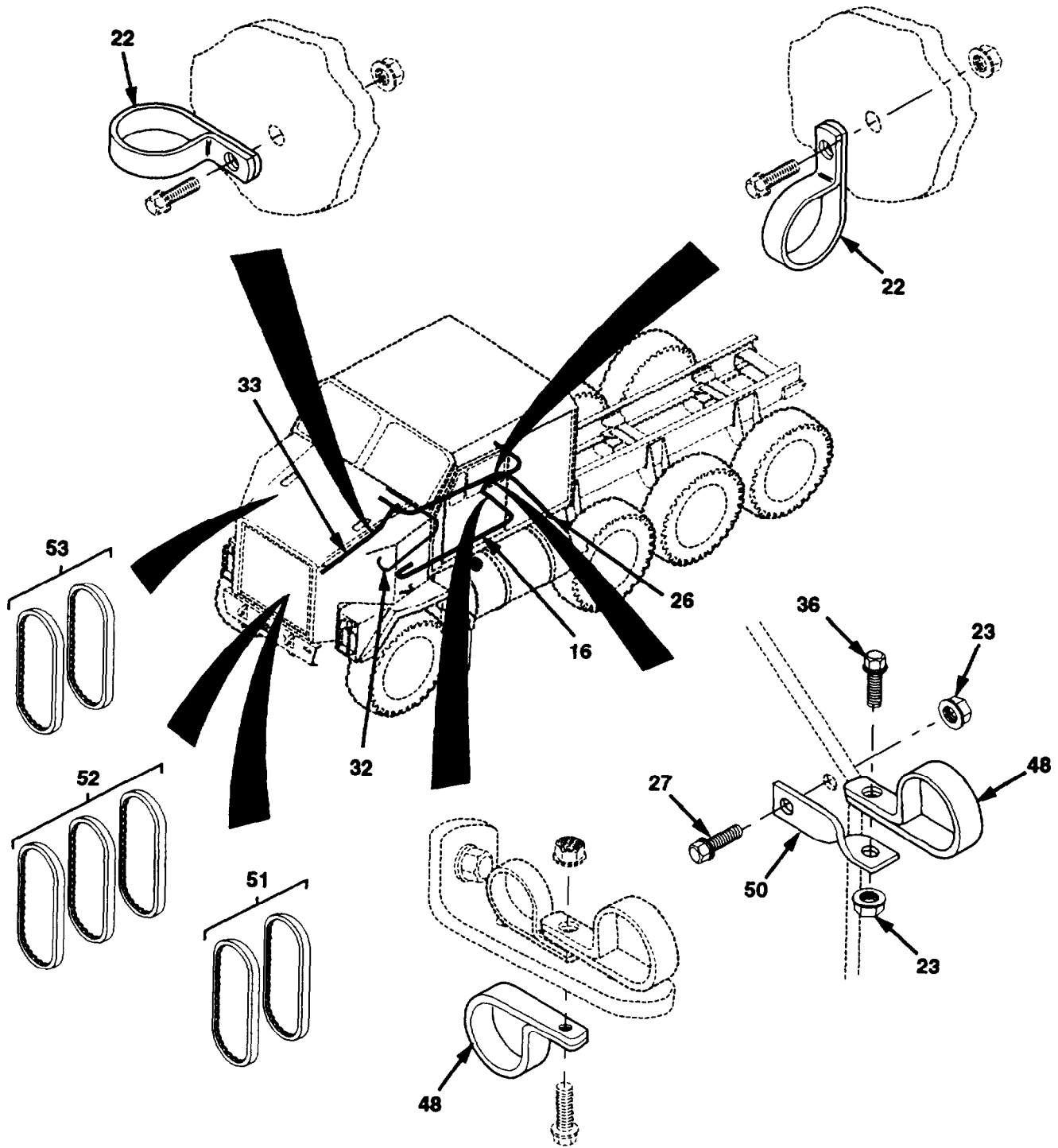

Figure 244. Engine Arctic Kit (Sheet 5 of 5)

Section II. REPAIR PARTS LIST

(1) ILLUSTRATION		(2)	(3)	(4)	(5)	(6)	(7)	(8)
(a) FIG NO.	(b) ITEM NO.	SMR CODE	NATIONAL STOCK NUMBER	CAGE	PART NUMBER	DESCRIPTION USABLE ON CODE	UM	NC IN UNIT
						GROUP 3303 ENGINE ARCTIC KIT		
244	1	PAFFF	2815-01-426-7837	45152	1787700U	ENGINE ARCTIC KIT	EA	1
244	2	PAOZZ	6150-01-382-2207	45152	1974050	.CABLE.BATTERY.(-)	EA	1
244	3	PAOZZ	5310-00-655-9544	96906	MS35690-604	.NUT.LOCK 3/8-16	EA	4
244	4	PAOZZ	5310-00-637-9541	96906	MS35338-46	.WASHER.LOCK 3/8	EA	4
244	5	PAOZZ	5310-00-080-6004	96906	527183-14	.WASHER.FLAT 3/8	EA	4
244	6	PAOZZ	5940-00-549-6583	96906	MS75004-2	.LUG.TERMINAL.NEG	EA	2
244	7	PAOZZ	5305-00-638-8920	80204	B1821BH038C225N	.SCREW.CAP.HEX 38-16 X 2 1/4	EA	4
244	8	PAOZZ	6150-01-364-8677	45152	1939840	.CABLE ASSEMBLY	EA	1
244	9	PAOZZ	5940-00-549-6581	96906	MS75004-1	.TERMINAL.LUG	EA	2
244	10	PAOZZ	6150-01-379-6552	45152	1974030	.CABLE.BATTERY.(+)	EA	1
244	11	PBOZZ	5935-01-192-0627	1C645	20600085	.CONNECTOR.RECPT	EA	1
244	12	MO000	- - -	45152	1908330W-32	.WIRE ASSEMBLY MAKE FROM PART NUMBER 1244FX. CAGE 45152. APPROXIMATELY 32 INCHES LONG.	EA	1
244	13	PAOZZ	5940-01-147-8532	75037	C-50-501	.TERMINAL	EA	1
244	14	PAOZZ	5310-01-288-1116	82458	T893R	.NUT.SELF-LOCKING 3/8-16	EA	13
244	15	PAOZZ	5306-01-287-5714	52167	WC0412PB	.BOLT.MACHINE 3/8-16 X 1	EA	11
244	16	PAOZZ	6150-01-379-7094	45152	1974040	.CABLE.BATTERY.(-)	EA	1
244	17	PAOZZ	4730-00-329-1921	80049	192120	.CLAMP.HOSE	EA	6
244	18	PBOZZ	4730-01-357-3437	45152	1974-H	.TEE	EA	1
244	19	PFOZZ	- - -	45152	2665HX1	.NIPPLE.PIPE	EA	1
244	20	PBOZZ	4730-01-357-3438	45152	EE-47125	.COUPLING.REDUCER	EA	1
244	21	PBOZZ	4730-01-121-2844	93061	Q-HB-6383	.ELBOW	EA	3
244	22	PAOZZ	5340-00-224-1204	84971	TA720S24	.CLAMP.LOOP	EA	16
244	23	PAOZZ	5310-01-346-9445	45152	1600460	.NUT.SELF-LOCKING 1/4-20	EA	10
244	24	MOOZZ	- - -	45152	6994OAX-30	.HOSE.HOT WATER MAKE FROM PART NUMBER 3230-0293. CAGE 24161. APPROXIMATELY 30 INCHES LONG.	EA	1
244	25	PAOZZ	4730-00-278-2523	88907	B54-32780	.CLAMP.HOSE	EA	2
244	26	PBOZZ	2990-01-357-8784	1C645	CA0-30-005	.PIPE.EXHAUST	EA	1
244	27	PAOZZ	5305-01-337-9120	45152	1754140	.SCREW.CAP.FLANGED 1/4-20 X 1	EA	4
244	28	PBOZZ	4730-00-196-1505	96906	MS51953-101	.NIPPLE	EA	1
244	29	PFOZZ	4730-00-249-1478	45152	1959HX	.ELBOW	EA	1
244	30	PBOZZ	4730-01-304-7360	45152	3320FX	.REDUCER.PIPE	EA	1

Section II. REPAIR PARTS LIST

(1) ILLUSTRATION		(2)	(3)	(4)	(5)	(6)	(7)	(8)
(a) FIG NO.	(b) ITEM NO.	SMR CODE	NATIONAL STOCK NUMBER	CAGE	PART NUMBER	DESCRIPTION USABLE ON CODE	UM	QTY INC IN UNIT
						GROUP 3303 ENGINE ARCTIC KIT		
244	31	PBOZZ	4730-01-130-4353	99103	HI-1612	.NIPPLE	EA	1
244	32	M0OZZ	- - -	45152	69940AX-111	.HOSE.WATER HOT MAKE FROM PART NUMBER 3230-0293. CAGE 24161. APPROXIMATELY 111 INCHES LONG.	EA	1
244	33	M0OZZ	- - -	45152	69940AX-81	.HOSE.HOT WATER MAKE FROM PART NUMBER 3230-0293. CAGE 24161. APPROXIMATELY 81 INCHES LONG.	EA	1
244	34	PAOZZ	5340-01-029-9172	75272	C0V0713	.CLAMP.L00P	EA	2
244	35	PAOZZ	5306-01-287-5715	52167	WC0414PB	.BOLT.MACHINE 3/8-16 X 1 1/4	EA	2
244	36	PAOZZ	5305-01-344-8899	45152	1606140	.SCREW.CAP.FLANGED 1/4-20 X 3/4	EA	6
244	37	PFOZZ	5340-01-356-8966	45152	1895900	.BRACKET	EA	1
244	38	PFOZZ	5340-01-356-8968	45152	1804150	.BRACKET.WATER PUMP	EA	1
244	39	PAOZZ	5930-00-683-1628	96906	MS24523-22	.SWITCH.SPST.SEALED	EA	1
244	40	PAOZZ	5320-00-904-4136	81349	M24243/1-8403	.RIVET.BLIND	EA	4
244	41	PFOZZ	9905-01-361-2884	45152	1886930	.PLATE.DATA	EA	1
244	42	PBOZZ	5340-01-356-8949	45152	1886920	.BRACKET	EA	1
244	43	PAOZZ	5310-01-340-5671	45152	1333510	.NUT.SELF-LOCKING 5/16-H	EA	2
244	44	PBOZZ	5340-01-356-8969	45152	1804140	.SUPPORT.WATER PUMP	EA	1
244	45	PFOZZ	5340-01-356-8953	45152	1805450	.CLAMP.WATER PUMP	EA	1
244	46	PAOZZ	5305-01-340-0225	45152	1754210	.SCREW.CAP.FLANGED 5/16-18 X 1	EA	2
244	47	PBOZZ	2930-01-358-5894	76122	21978	.PUMP.WATER	EA	1
244	48	PAOZZ	5340-00-404-4098	75272	C0V1713	.CLAMP.LOOP	EA	3
244	49	PFOZZ	2590-01-340-4688	45152	1780150	.BRACKET.CLIP	EA	1
244	50	PBOZZ	5340-01-356-8967	45152	3032FX4	.BRACKET	EA	1
244	51	PAOZZ	3030-01-417-2727	24161	8126-0078	.VEE BELT SET 24V ALT	EA	1
244	52	PAOZZ		24161	8126-0011	.VEE BELT SET FAN	EA	1
244	53	PAOZZ	3030-01-421-1637	24161	8126-0074	.VEE BELT SET 12V ALT	EA	1

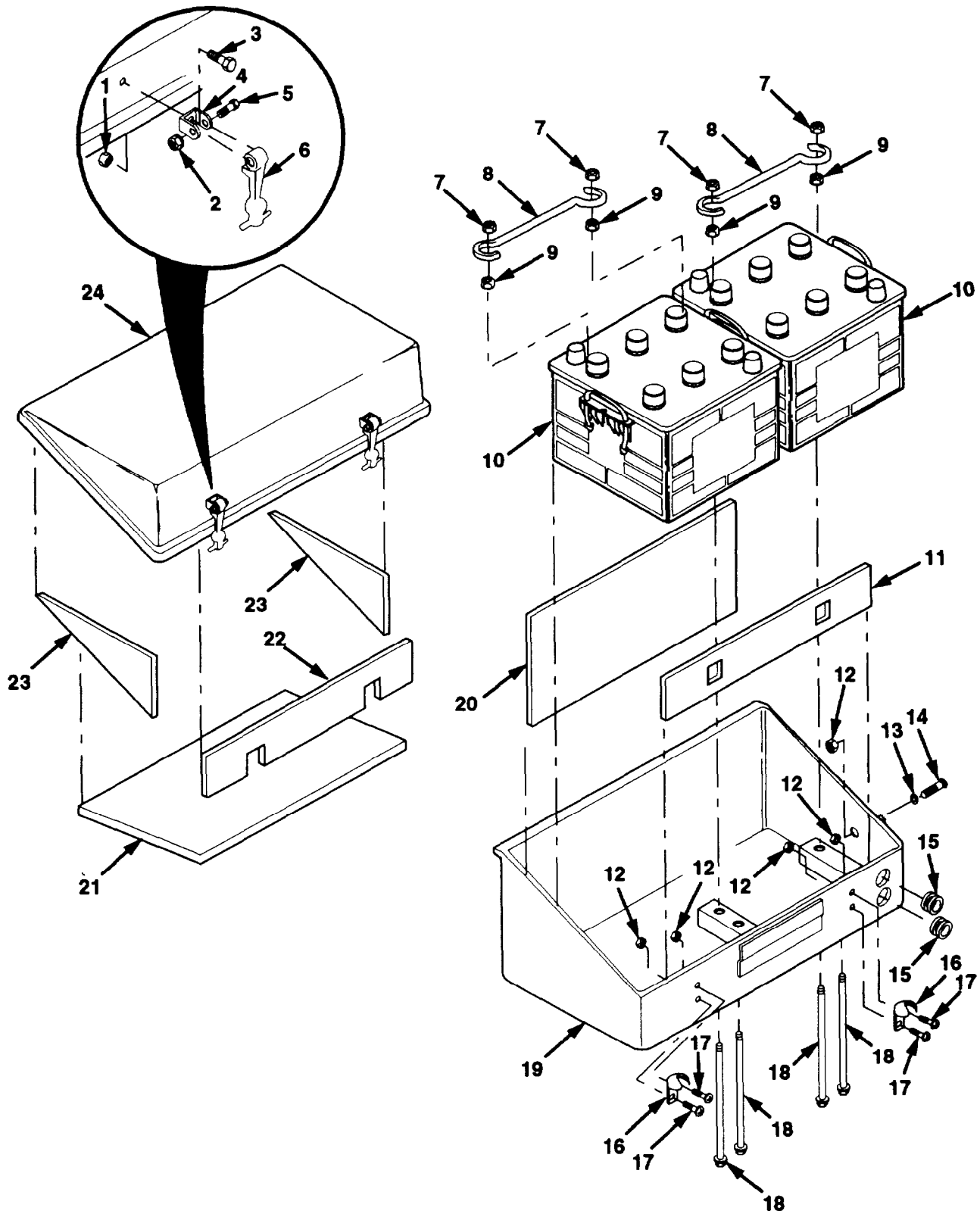

Figure 245. Arctic Kit Battery Box Assembly

Section II. REPAIR PARTS LIST

(1) ILLUSTRATION		(2)	(3)	(4)	(5)	(6)	(7)	(8)
(a) FIG NO.	(b) ITEM NO.	SMR CODE	NATIONAL STOCK NUMBER	CAGE	PART NUMBER	DESCRIPTION USABLE ON CODE	UM	QTY INC IN UNIT
						GROUP 3303 ARCTIC KIT BATTERY BOX ASSEMBLY		
245	1	PAOZZ	5310-01-340-5671	45152	1333510	NUT.SELF-LOCKING 5/16-18	EA	2
245	2	PAOZZ	5310-01-346-9445	45152	1600460	NUT.SELF-LOCKING 1/4-20	EA	2
245	3	PAOZZ	5306-01-061-7416	45152	1366HX1	BOLT.MACHINE 5/16-18 X 5/8	EA	2
245	4	PFOZZ	5340-01-156-6776	64386	277-A-80-1	STRAP.RETAINING	EA	2
245	5	PAOZZ	5305-00-071-2510	80204	B1821BH025C175N	SCREW.CAP.HEX 1/4-20 X 1 3/4	EA	2
245	6	PAOZZ	2540-01-152-7764	64386	67D794	LATCH.HOOD	EA	2
245	7	PAOZZ	5310-01-151-1036	45152	115307A	NUT.SELF-LOCKING 3/8-16	EA	4
245	8	PFOZZ	6140-01-154-9592	45152	1372010	RETAINER.BATTERY	EA	2
245	9	PAOZZ	5310-00-655-9544	96906	MS35690-604	NUT.LOCK 3/8-16	EA	4
245	10	PAOZZ	6140-01-431-1172	04055	6TLFP	BATTERY.12V DRY	EA	2
245	11	PBOZZ	2510-01-357-6587	45152	1898310	INSULATION.FRONT	EA	1
245	12	PAOZZ	5310-00-208-1918	72962	SN-104-NM-22	NUT.SELF-LOCKING #10-24	EA	5
245	13	PAOZZ	5310-00-809-8544	96906	MS27183-7	WASHER.FLAT #10	EA	1
245	14	PAOZZ	5305-00-984-6214	96906	MS35206-267	SCREW.MACHINE #10-24 X 1	EA	1
245	15	PBOZZ	5325-00-276-5954	96906	MS35489-49	GROMMET.NONMETALLIC	EA	2
245	16	PFOZZ	5340-01-092-1637	74667	028-561	HOOK.SUPPORT	EA	2
245	17	PAOZZ	5305-00-984-6210	96906	MS35206-263	SCREW.MACHINE #10-24 X 1/2	EA	4
245	18	PAOZZ	5306-01-356-8321	45152	1424HX	BOLT.CARRIAGE 318-16 X 8	EA	4
245	19	PBOZZ	6160-01-358-0144	45152	1804400W	BOTTOM.BATTERY BOX	EA	1
245	20	PBOZZ	2510-01-357-6586	45152	1898320	INSULATION.BACK	EA	1
245	21	PBOZZ	2510-01-357-6588	45152	1804420	INSULATION	EA	1
245	22	PBOZZ	2540-01-367-9792	45152	1882890	INSULATION	EA	1
245	23	PBOZZ	2540-01-367-9793	45152	1885270	INSULATION	EA	2
245	24	PBOZZ	5340-01-356-8964	45152	1804390W	TOP.BATTERY BOX	EA	1

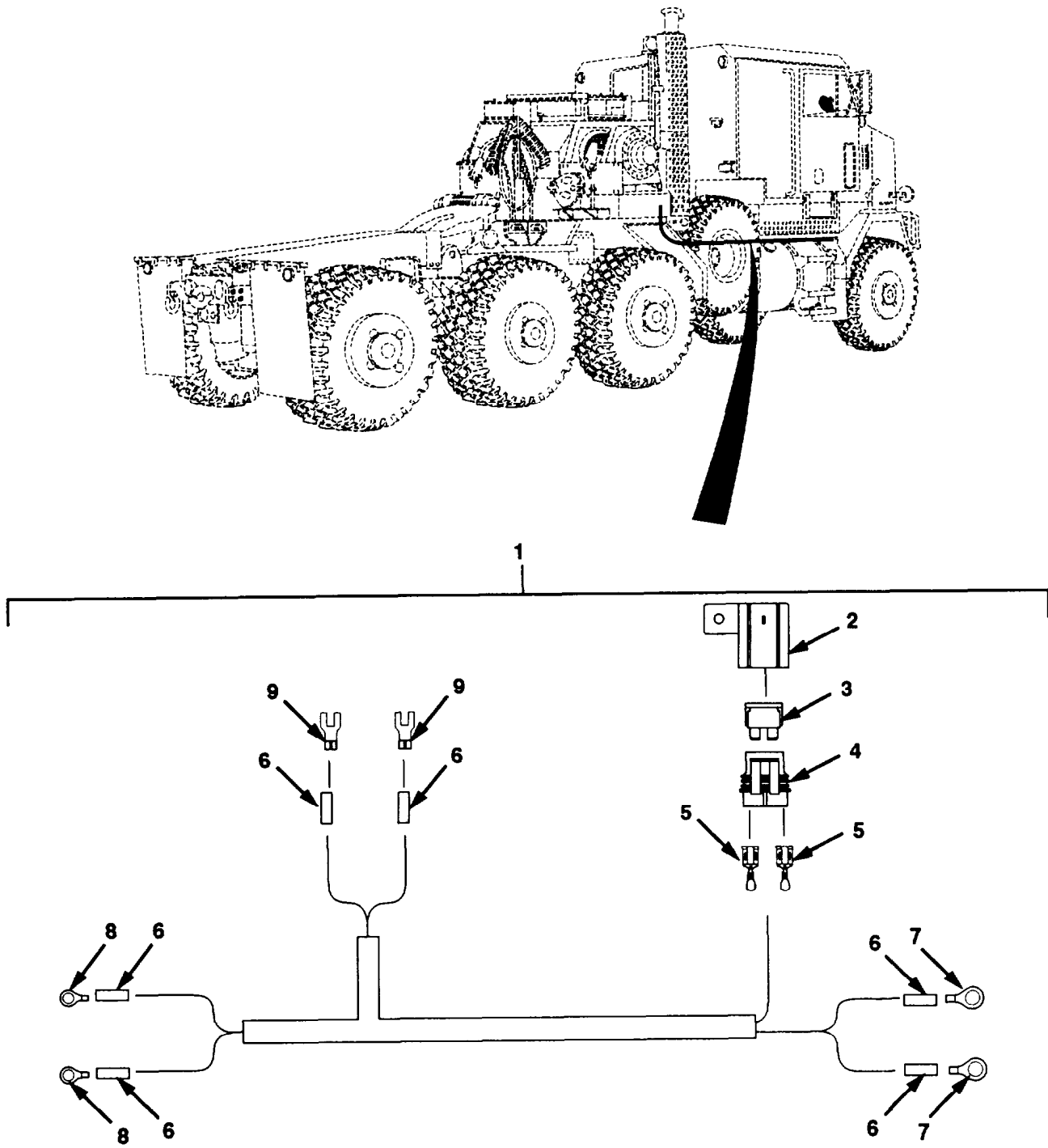

Figure 246. Arctic Kit Wiring Harness

Section II. REPAIR PARTS LIST

(1) ILLUSTRATION		(2)	(3)	(4)	(5)	(6)	(7)	(8)
(a) FIG NO.	(b) ITEM NO.	SMR CODE	NATIONAL STOCK NUMBER	CAGE	PART NUMBER	DESCRIPTION USABLE ON CODE	UM	QTY INC IN UNIT
						GROUP 3303 ARCTIC KIT WIRING HARNESS		
246	1	PB000	6150-01-360-1516	45152	1805990	HARNESS.ARCTIC KIT	EA	1
246	2	PFOZZ	5935-01-337-0288	64678	1208-9272	.CONNECTOR.DUMMY	EA	1
246	3	PAOZZ	5920-01-253-1494	58536	A455569/01-006	.FUSE.7.5 AMP	EA	1
246	4	PAOZZ	5935-01-336-7622	77060	1203 3769	.CONNECTOR.BODY	EA	1
246	5	PAOZZ	5940-01-359-0245	77060	12020157	.TERMINAL	EA	2
246	6	MOOZZ	- - -	06090	SCL3/8-2	.HEATSHRINK.SEALED MAKE FROM PART NUMBER 603314-2. CAGE 00779. APPROXIMATELY 2 INCHES LONG.	EA	6
246	7	PAOZZ	- - -	98410	B-140-38HD	.TERMINAL.LUG	EA	2
246	8	PAOZZ	5940-01-353-6473	00779	40723	.TERMINAL.LUG	EA	2
246	9	PAOZZ	5940-00-143-4777	96906	MS25036-157	.TERMINAL	EA	2

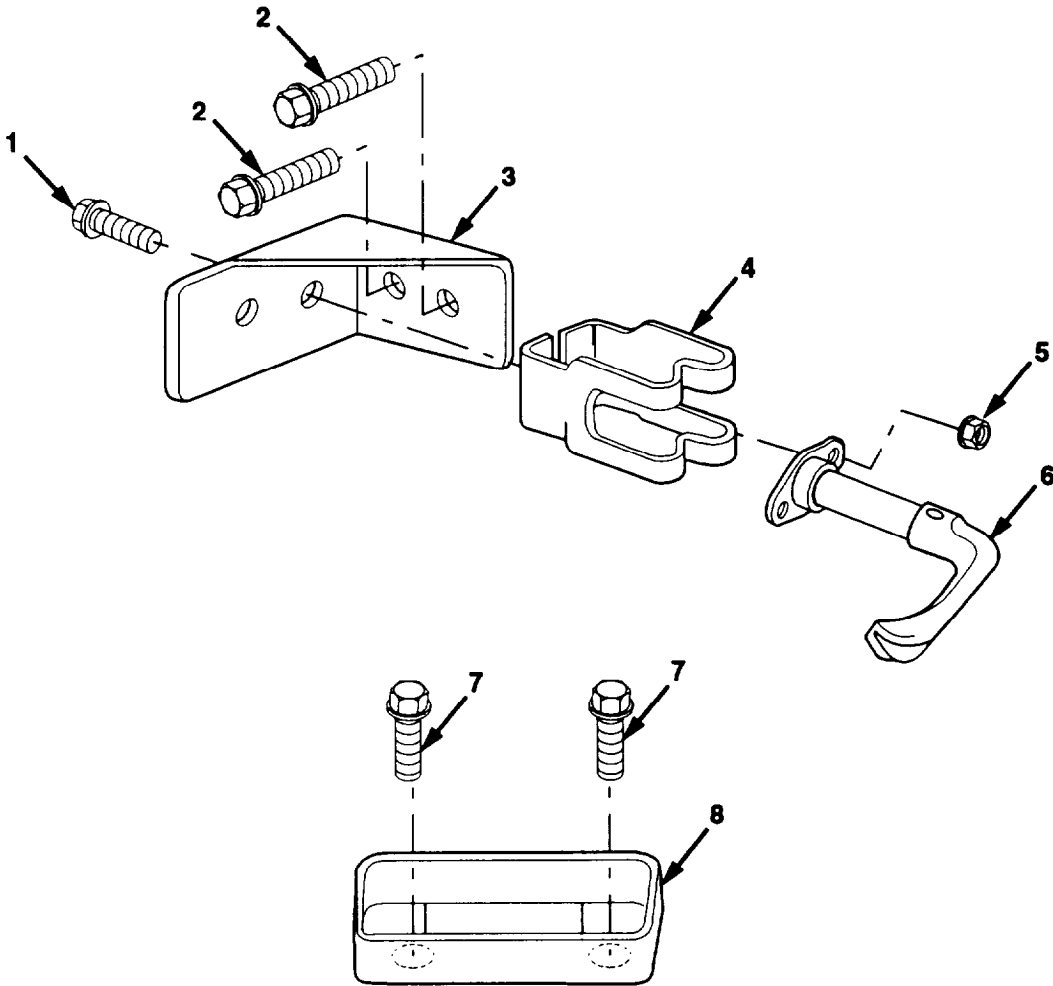

Figure 247. Rifle Mounting

Section II. REPAIR PARTS LIST

(1) ILLUSTRATIOI		(2)	(3)	(4)	(5)	(6)	(7)	(8)
(a) FIG NO.	(b) ITEM NO.	SMR CODE	NATIONAL STOCK NUMBER	CAGE	PART NUMBER	DESCRIPTION USABLE ON CODE	UM	QTY NC N UNIT
						GROUP 3401 RIFLE MOUNTING		
24;		PAOZZ	5305-01-344-8895	45152	1606140	SCREW.CAP.FLANGED 1/4-20 X 3/4	EA	4
24;		PAOZZ	5305-01-340-0225	45152	1754210	SCREW.CAP.FLANGED 5/16-18 X 1	EA	4
24;		PFOZZ	5340-01-353-5407	45152	1898260	BRACKET.RH RIFLE MT	EA	2
24;		PFOZZ	5340-00-455-5899	19207	11630581	BRACKET.MOUNTING	EA	2
24;		PAOZZ	5310-01-346-9445	45152	1600460	NUT.SELF-LOCKING 1/4-20	EA	4
24;		PFOZZ	095-00-455-5903	18876	10939520	CATCH.RIFLE	EA	2
24;		PAOZZ	5305-01-084-6067	96906	MS1871-1	SCREW.TAPPING 1/4-20 X 1/2	EA	4
24;		PFOZZ	'590-00-264-8828	19207	11630594	SUPPORT.RIFLE MOUNT	EA	2

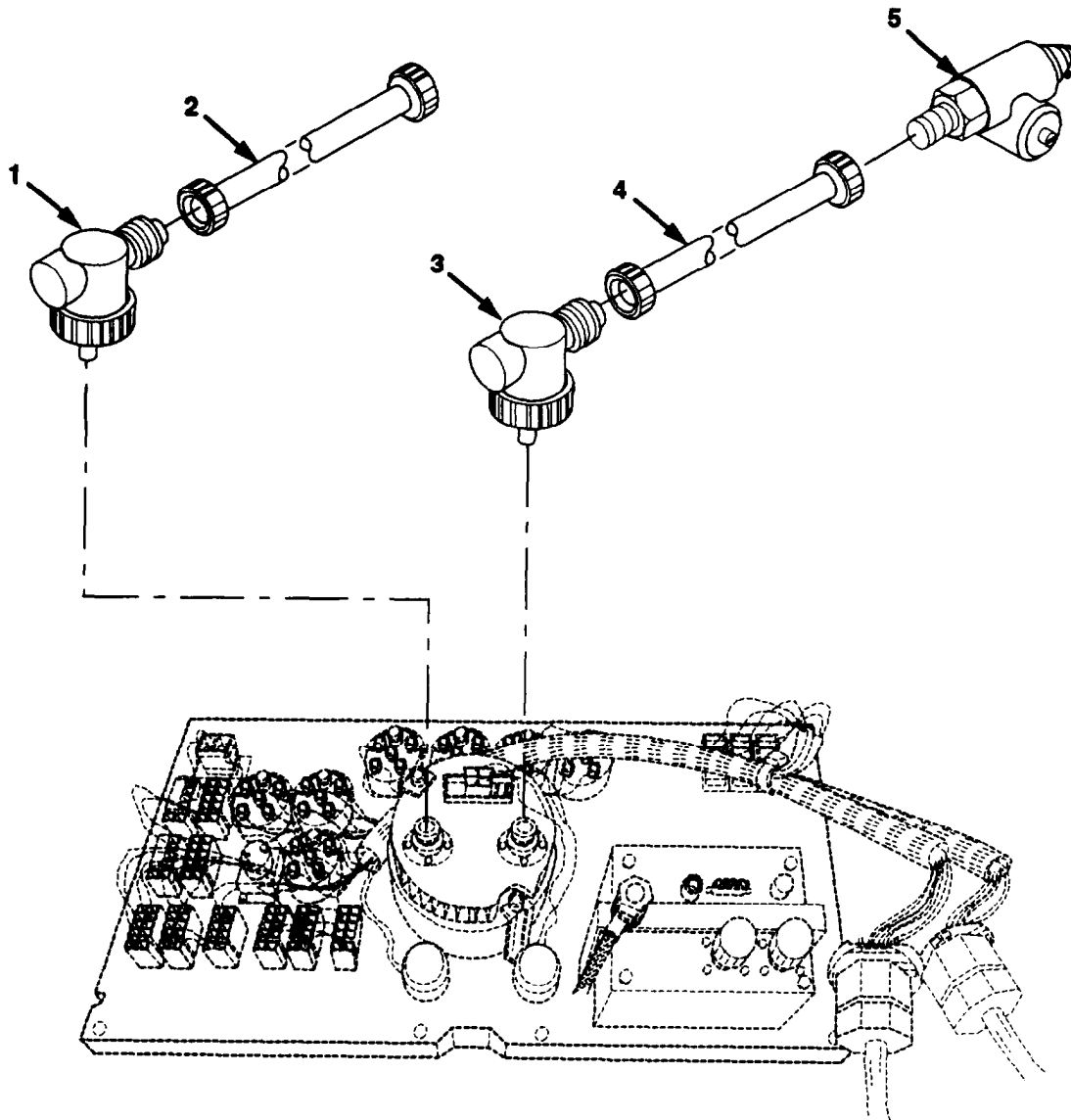

Figure 248. Speedometer and Tachometer Cables

Section II. REPAIR PARTS LIST

(1) ILLUSTRATION		(2)	(3)	(4)	(5)	(6) DESCRIPTION	(7)	(8)
(a) FIG NO.	(b) ITEM NO.	SMR CODE	NATIONAL STOCK NUMBER	CAGE	PART NUMBER	USABLE ON CODE	UM	QTY INC IN UNIT
						GROUP 4701 SPEEDOMETER AND TACHOMETER CABLES		
248	1	PFOZZ	3010-01-352-9101	56914	407010	JOINT.DRIVE	EA	1
248	2	PAOZZ	3040-01-352-3837	98738	446900-1E-44	CABLE.TACHOMETER	EA	1
248	3	PFOZZ	3010-01-352-9102	56914	411335	JOINT.DRIVE	EA	1
248	4	PAOZZ	3040-01-352-3838	98738	446900-1H-144	CABLE.SPEEDOMETER	EA	1
248	5	PAOZZ	3040-01-411-4186	7Z588	AC-1818.250	ADAPTER.SPEEDOMETER	EA	1

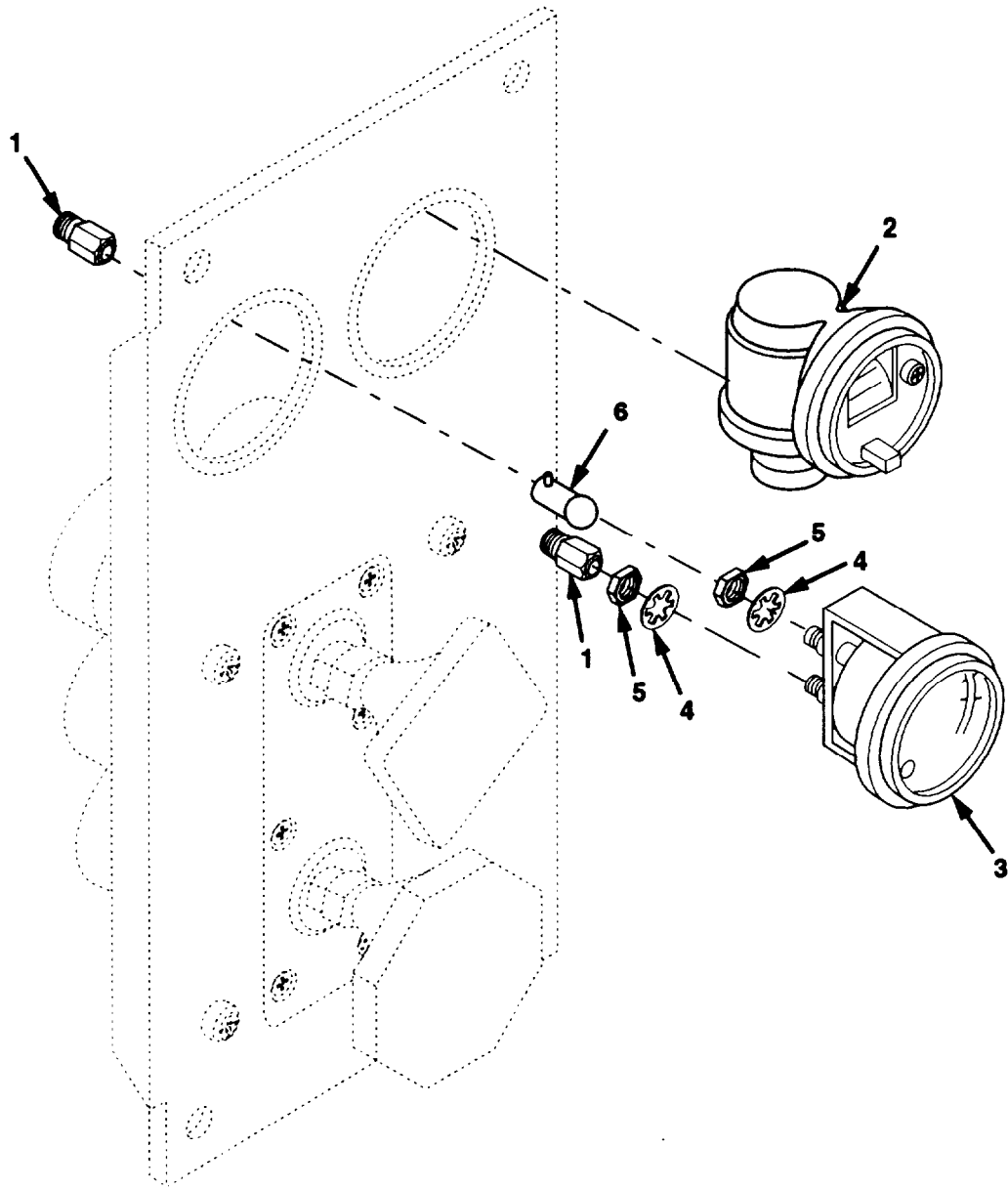

Figure 249. Air Pressure Gages

Section II. REPAIR PARTS LIST

(1) ILLUSTRATION		(2)	(3)	(4)	(5)	(6)	(7)	(8)
(a) FIG NO.	(b) ITEM NO.	SMR CODE	NATIONAL STOCK NUMBER	CAGE	PART NUMBER	DESCRIPTION USABLE ON CODE	UM	QTY INC IN UNIT
						GROUP 4702 AIR PRESSURE GAGES		
249	1	PFOZZ	4730-01-088-7502	79470	1466X4X4	ADAPTER.STRAIGHT	EA	2
249	2	PAOZZ	5220-01-352-3842	59150	1755-720	GAUGE.RESTRICTION	EA	1
249	3	PAOZZ	5220-01-352-3843	61349	161379	GAUGE.DUAL W/ BULB AND HARDWARE	EA	1
249	4	PAOZZ	5310-01-244-8747	61349	L051275	.WASHER.LOCK	EA	2
249	5	PAOZZ	5310-01-251-1908	61349	AH-5205-AU-7	.NUT	EA	2
249	6	PAOZZ	6240-01-355-0043	82484	E-013-005	.LAMP.INCANDESCENT	EA	1

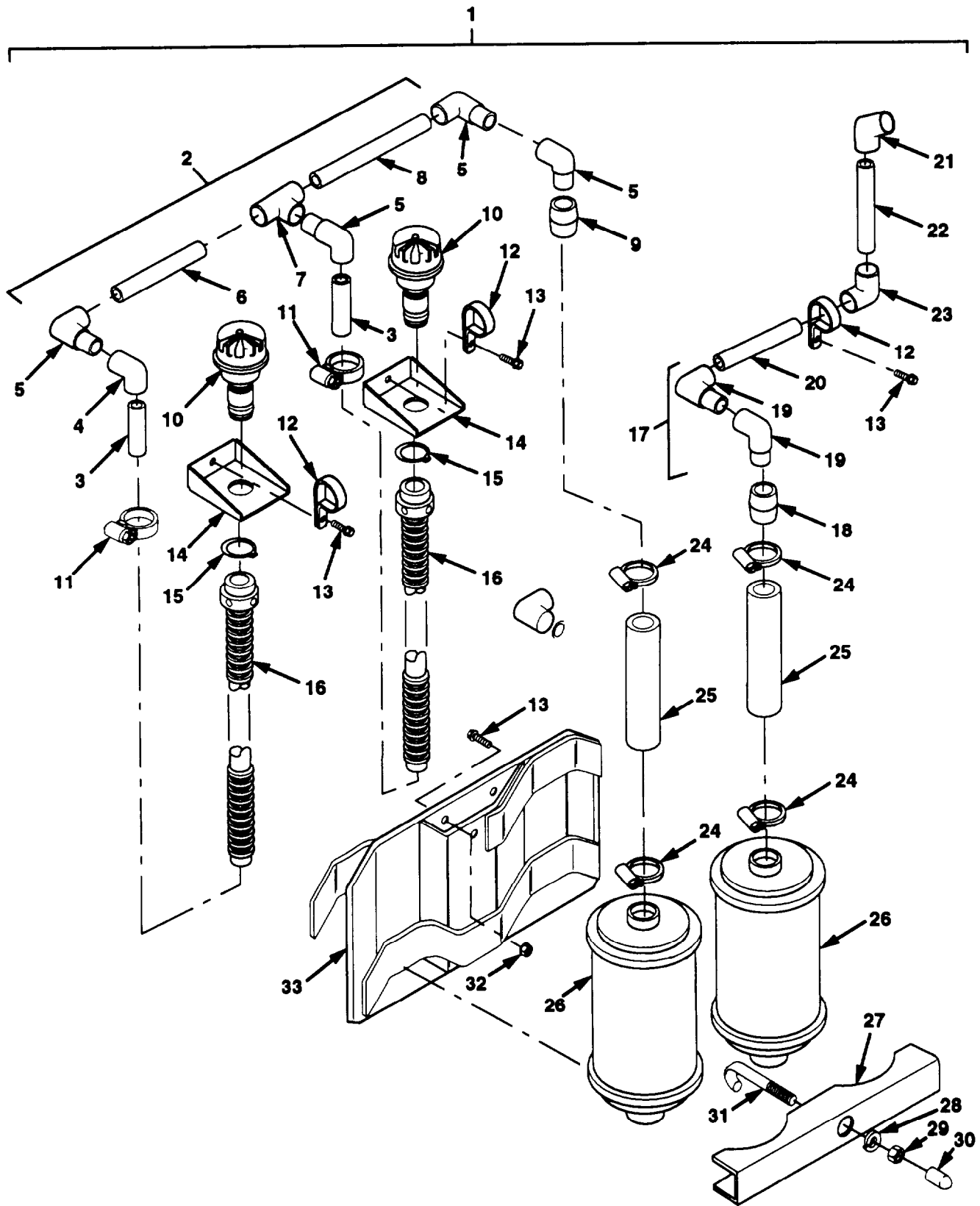

Figure 250. Gas Particulate Filter Unit (GPFU) Assembly (Sheet 1 of 3)

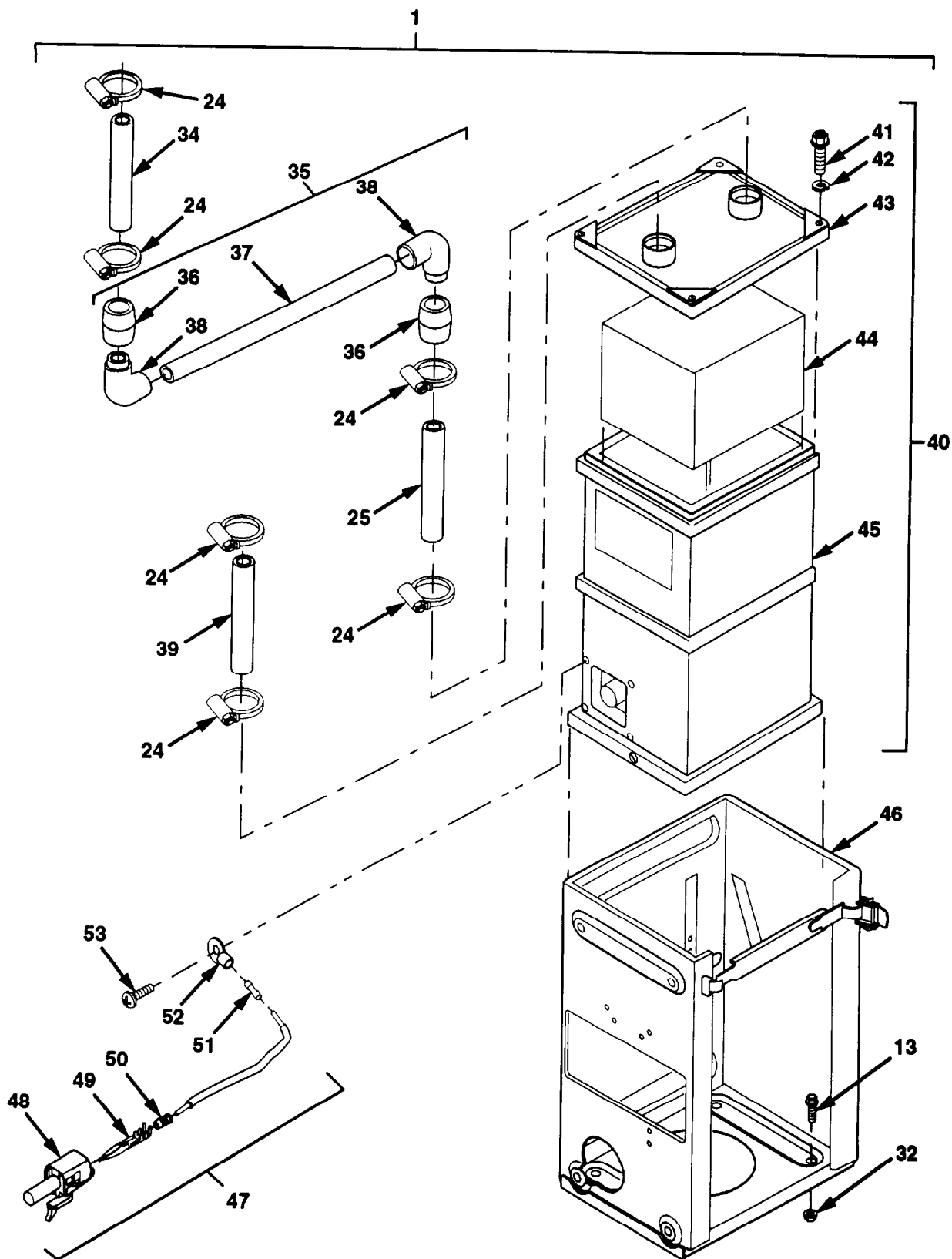

Figure 250. Gas Particulate Filter Unit (GPFU) Assembly (Sheet 2 of 3)

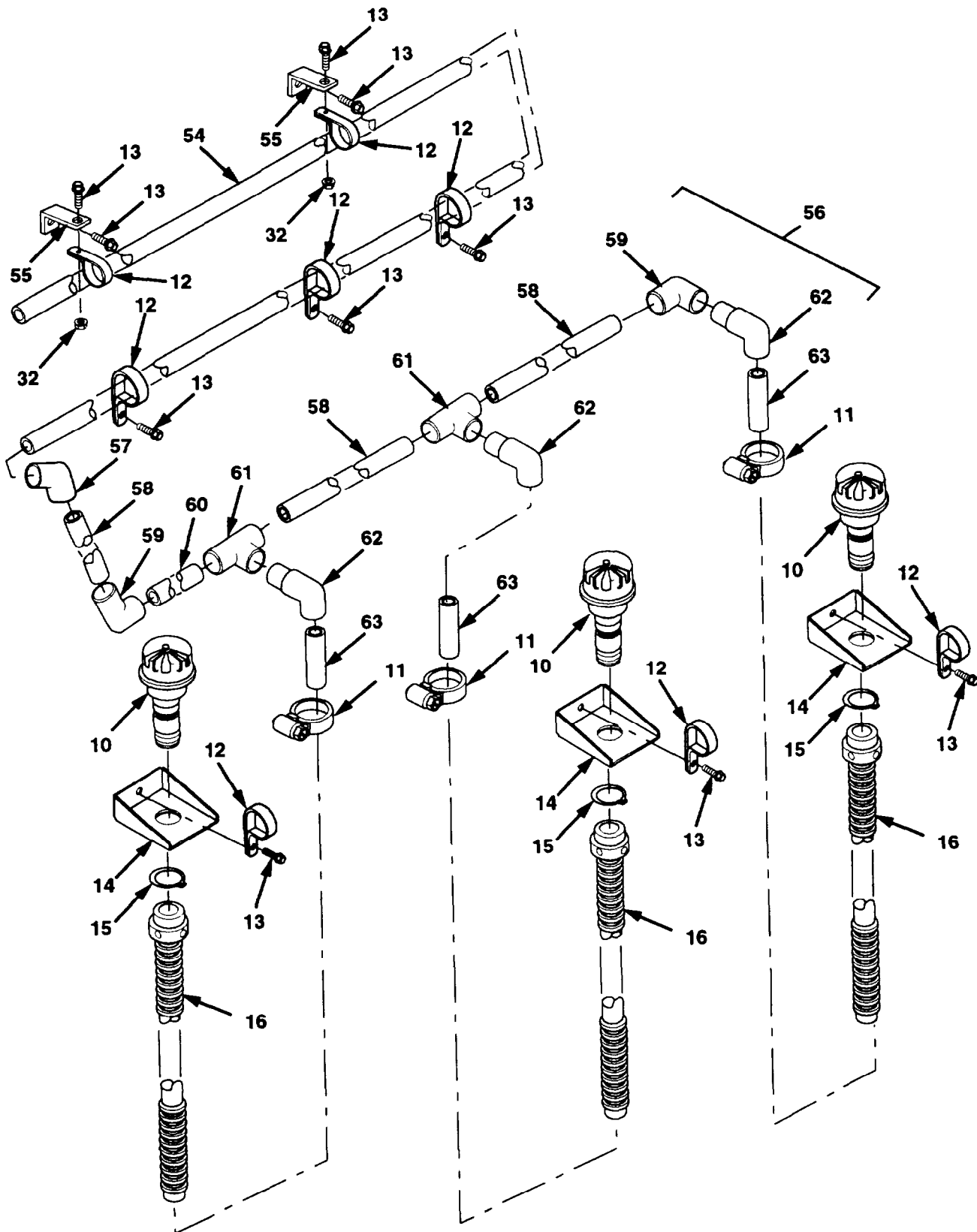

Figure 250. Gas Particulate Filter Unit (GPFU) Assembly (Sheet 3 of 3)

Section II. REPAIR PARTS LIST

(1) ILLUSTRATION		(2)	(3)	(4)	(5)	(6)	(7)	(8)
(a) FIG NO.	(b) ITEM NO.	SMR CODE	NATIONAL STOCK NUMBER	CAGE	PART NUMBER	DESCRIPTION USABLE ON CODE	QTY INC IN UNIT	
						GROUP 9111 GAS PARTICULATE FILTER UNIT (GPFU) ASSEMBLY		
250	1	PFOOO	4730-01-356-0340	45152	179595011	GPFU ASSEMBLY	EA	1
250	2	AOOOO	- - -	45152	2079980W	.TUBING ASSY.GPFU	EA	1
250	3	MOOZZ	- - -	45152	1901280-3	.TUBING.CPVC 3/4 MAKE FROM PART NUMBER 50146. CAGE 0B532. APPROXIMATELY 3 INCHES LONG.	EA	2
250	4	PAOZZ	4730-01-357-2454	45152	1901230	..ELBOW.PIPE 3/4	EA	1
250	5	PAOZZ	4730-01-370-9205	45152	1901250	..ELBOW.STREET 3/4	EA	4
250	6	MOOZZ	- - -	45152	1901280-5	..TUBING.CPVC 3/4 MAKE FROM PART NUMBER 50146. CAGE 0B532. APPROXIMATELY 5 INCHES LONG.	EA	1
250	7	PAOZZ	4730-01-357-2461	0B532	50992	..TEE.PIPE 3/4	EA	1
250	8	MOOZZ	- - -	45152	1901280-9	..TUBING.CPVC 3/4 MAKE FROM PART NUMBER 50146. CAGE 0B532. APPROXIMATELY 9 INCHES LONG.	EA	1
250	9	PAOZZ	4730-01-371-1307	0B532	50472	COUPLING 3/4	EA	1
250	10	PAOZB	4240-00-007-9453	81361	B5-19-1829	.CONNECTOR,ORFICE	EA	5
250	11	PAOZZ	4730-01-209-3354	66295	12HL	.CLAMP.HOSE	EA	5
250	12	PAOZZ	5340-00-404-4098	75272	C0V1713	.CLAMP.LOOP	EA	10
250	13	PAOZZ	5305-01-344-8899	45152	1606140	.SCREW.CAP.FLANGED 1/4-20 X 3/4	EA	20
250	14	PBOZZ	5340-00-595-5208	81361	B5-19-1831	.BRACKET.ANGLE	EA	5
250	15	PAOZZ	5365-00-514-0393	96906	MS16624-4087	.RING.RETAINING	EA	5
250	16	PAOZZ	4720-00-004-8249	81361	C5-19-1893-30	.HOSE.AIR DUCT	EA	5
250	17	AOOOO	- - -	45152	2155300W	.TUBING ASSY.GPFU	EA	1
250	18	PAOZZ	4730-01-371-1307	0B532	50472	..COUPLING 3/4	EA	1
250	19	PAOZZ	4730-01-370-9205	45152	1901250	ELBOW.STREET 3/4	EA	2
250	20	MOOZZ	- - -	45152	1901280-6	..TUBING.CPVC MAKE FROM PART NUMBER 50146. CAGE 0B532. APPROXIMATELY 6 INCHES LONG.	EA	1
250	21	PAOZZ	4730-01-357-2455	0B532	50854	..ELBOW.PIPE 3/4	EA	1
250	22	MOOZZ	- - -	45152	1901280-4	TUBING.CPVC MAKE FROM PART NUMBER 50146. CAGE 0B532. APPROXIMATELY 4 INCHES LONG.	EA	1
250	23	PAOZZ	4730-01-357-2454	45152	1901230	..ELBOW.PIPE 3/4	EA	1
250	24	PAOZZ	4730-00-329-1921	80049	192120	.CLAMP.HOSE	EA	10

Section II. REPAIR PARTS LIST

(1) ILLUSTRATION		(2)	(3)	(4)	(5)	(6)	(7)	(8)
(a) FIG NO.	(b) ITEM NO.	SMR CODE	NATIONAL STOCK NUMBER	CAGE	PART NUMBER	DESCRIPTION USABLE ON CODE	UM	QTY INC IN UNIT
						GROUP 9111 GAS PARTICULATE FILTER UNIT (GPFU) ASSEMBLY		
250	25	MOOZZ	- - -	45152	69940AX-4	.HOSE.HOT WATER MAKE FROM PART NUMBER 3230-0293. CAGE 24161, APPROXIMATELY 4 INCHES LONG.	EA	3
250	26	PAOZZ	4240-00-828-3952	81361	D5-19-2350	.FILTER.GAS ID CFM	EA	2
250	27	PBOZZ	5340-01-354-2450	45152	1898020	.PLATE.MOUNTING	EA	1
250	28	PAOZZ	5310-00-582-5965	96906	MS35338-44	.WASHER.LOCK. 1/4	EA	1
250	29	PAOZZ	5310-00-761-6882	96906	MS51967-2	.NUT.HEX 1/4-20	EA	1
250	30	PAOZZ	5305-01-422-5965	15819	234-3/8701-89	.CAP.STUD	EA	1
250	31	PAOZZ	5340-01-355-6781	45152	1898070	.HOOK.SUPPORT	EA	1
250	32	PAOZZ	5310-01-346-9445	45152	1600460	.NUT.SELF-LOCKING 1/4-20	EA	10
250	33	PBOZZ	5340-01-355-6868	45152	1898050W	.BRACKET.MOUNTING	EA	1
250	34	MOOZZ	- - -	45152	69940AX- 12	.HOSE.NONMETALLIC MAKE FROM PART NUMBER 3230-0293. CAGE 24161. APPROXIMATELY 12 INCHES LONG.	EA	1
250	35	AOOOO	- - -	45152	2097760W	.TUBING ASSY,GPFU	EA	1
250	36	PAOZZ	4730-01-371-1307	0B532	50472	..COUPLING 3/4	EA	2
250	37	MOOZZ	- - -	45152	1901280-12	..TUBING.CPVC 3/4 MAKE FROM PART NUMBER 50146. CAGE 0B532. APPROXIMATELY 12 INCHES LONG.	EA	1
250	38	PAOZZ	4730-01-370-9205	45152	1901250	..ELBOW.STREET 3/4	EA	2
250	39	MOOZZ	- - -	45152	69940AX-19	.HOSE.NONMETALLIC MAKE FROM PART NUMBER 50146. CAGE 0B532. APPROXIMATELY 19 INCHES LONG.	EA	1
250	40	PAOZC	4240-01-026-3112	81361	D5-19-2353	.PRECLEANER&PARTICUL	EA	1
250	41	PAOZZ	5305-00-984-6195	96906	MS35206-247	..SCREW.MACHINE #8-32 X 3/4	EA	4
250	42	PAOZZ	5310-00-045-3299	96906	MS35338-42	..WASHER.LOCK #8	EA	4
250	43	XAOZZ	- - -	81361	XAD5-19-2353	..COVER	EA	1
250	44	PAOZZ	4240-00-866-1825	81361	C5-19-1175	..FILTER.PARTICULATE	EA	1
250	45	XAOZZ	- - -	81361	XBD5-19-2353	..BODY	EA	1
250	46	PFOZZ	4240-00-565-6059	81361	05-19-1754	.FRAME.FILTER UNIT	EA	1
250	47	PAOOO	6150-01-362-9248	45152	1909560W	.LEAD.ELECTRICAL	EA	4
250	48	PAOZZ	5935-01-291-2814	77060	12015791	..CONNECTOR.PLUG.ELEC	EA	1
250	49	PAOZZ	5999-01-214-9682	77060	12010182	..CONTACT.ELECTRICAL	EA	1
250	50	PAOZZ	5975-01-226-8078	77060	12010293	..BOOT.DUST AND MSTRE	EA	1

Section II. REPAIR PARTS LIST

(1) ILLUSTRATION		(2)	(3)	(4)	(5)	(6)	(7)	(8)
(a) FIG NO.	(b) ITEM NO.	SMR CODE	NATIONAL STOCK NUMBER	CAGE	PART NUMBER	DESCRIPTION USABLE ON CODE U	UM	QTY INC IN UNIT
						GROUP 9111 GAS PARTICULATE FILTER UNIT (GPFU) ASSEMBLY		
250	51	MOOZZ	- - -	45152	1704950-1	..HEATSHRINK MAKE FROM PART NUMBER 603313-2. CAGE 00779. APPROXIMATELY 1 INCH LONG.	EA	1
250	52	PAOZZ	5940-00-156-1509	24446	162L616PT6	..TERMINAL #8	EA	1
250	53	PAOZZ	5305-00-984-6210	96906	MS35206-263	..SCREW.MACHINE #10-24 X 1/2	EA	4
250	54	MOOZZ	- - -	45152	1901280-83	..TUBING.CPCV 3/4 MAKE FROM PART NUMBER 50146. CAGE 0B532, APPROXIMATELY 83 INCHES LONG.	EA	1
250	55	PFOZZ	5340-01-340-4023	45152	126699A	..BRACKET.ANGLE	EA	2
250	56	AOOOO	- - -	45152	1913500W	..TUBING ASSY.GPFU	EA	1
250	57	PAOZZ	4730-01-357-2455	0B532	50854	..ELBOW.PIPE 3/4	EA	1
250	58	MOOZZ	- - -	45152	1901280-5	..TUBING.CPVC 3/4 MAKE FROM PART NUMBER 50146. CAGE 0B532. APPROXIMATELY 5 INCHES LONG.	EA	3
250	59	PAOZZ	4730-01-357-2454	45152	1901230	..ELBOW.PIPE 3/4	EA	2
250	60	MOOZZ	- - -	45152	1901280-17	..TUBING.CPVC 3/4 MAKE FROM PART NUMBER 50146. CAGE 0B532. APPROXIMATELY 17 INCHES LONG.	EA	1
250	61	PAOZZ	4730-01-357-2461	0B532	50992	..TEE.PIPE 3/4	EA	2
250	62	PAOZZ	4730-01-370-9205	45152	1901250	..ELBOW.STREET 3/4	EA	3
250	63	MOOZZ	- - -	45152	1901280-3	..TUBING.CPVC 3/4 MAKE FROM PART NUMBER 50146. CAGE 0B532. APPROXIMATELY 3 INCHES LONG.	EA	3

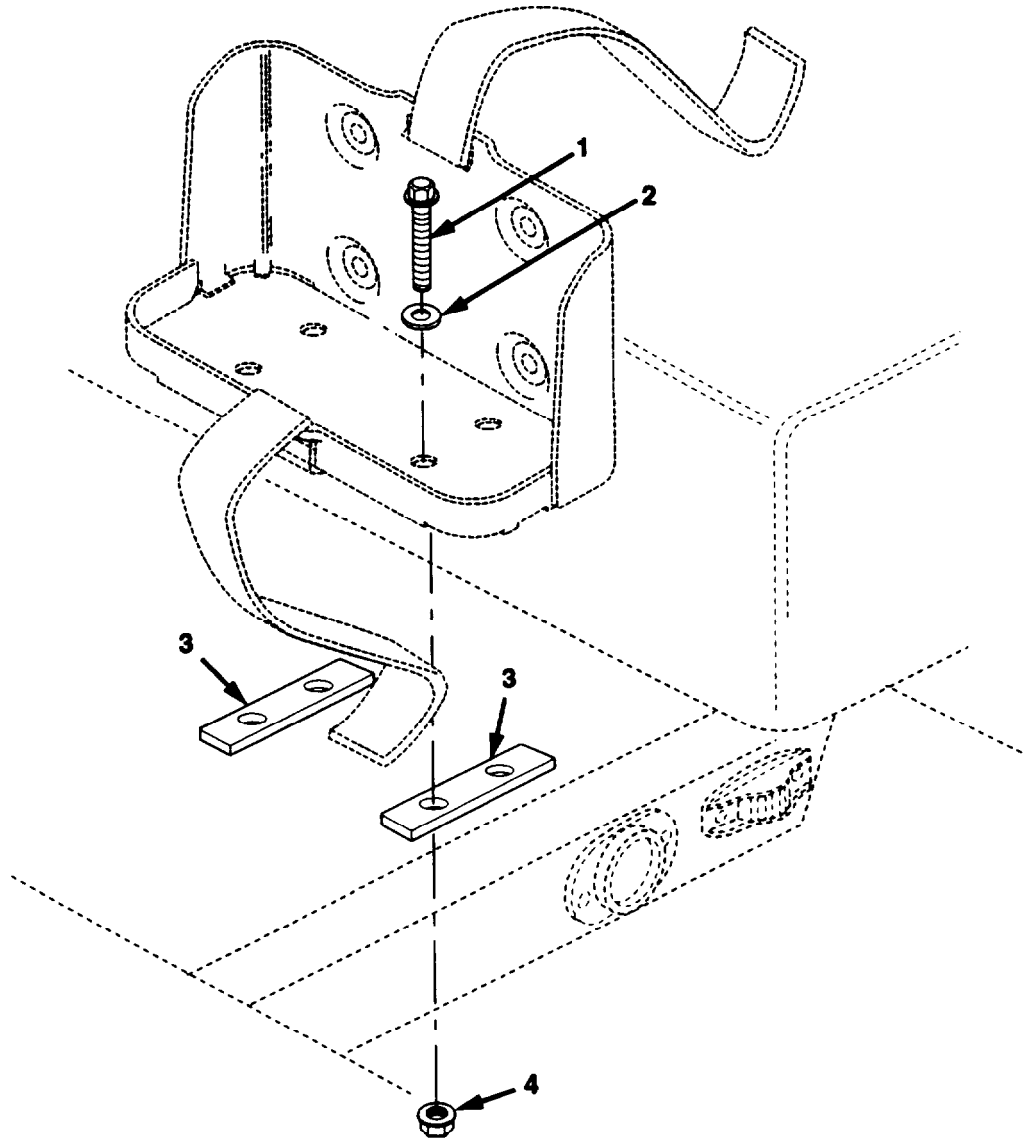

Figure 251. Decontamination Unit

Section II. REPAIR PARTS LIST

(1) ILLUSTRATION		(2)	(3)	(4)	(5)	(6)	(7)	(8)
(a) FIG NO.	(b) ITEM NO.	SMR CODE	NATIONAL STOCK NUMBER	CAGE	PART NUMBER	DESCRIPTION USABLE ON CODE	UM	QTY INC IN UNIT
						GROUP 9120 DECONTAMINATION KIT		
251	1	PAOZZ	5305-01-340-5061	45152	1754280	SCREW,CAP,FLANGED 3/8-16 X 1 1/2	EA	4
251	2	PAOZZ	5310-00-205-9721	64959	102017	WASHER,FLAT 1/2	EA	4
251	3	PFOZZ	5365-01-158-6384	45152	1375490	SPACER	EA	2
251	4	PAOZZ	5310-01-288-1116	82458	T893R	NUT,SELF-LOCKING 3/8-16	EA	4

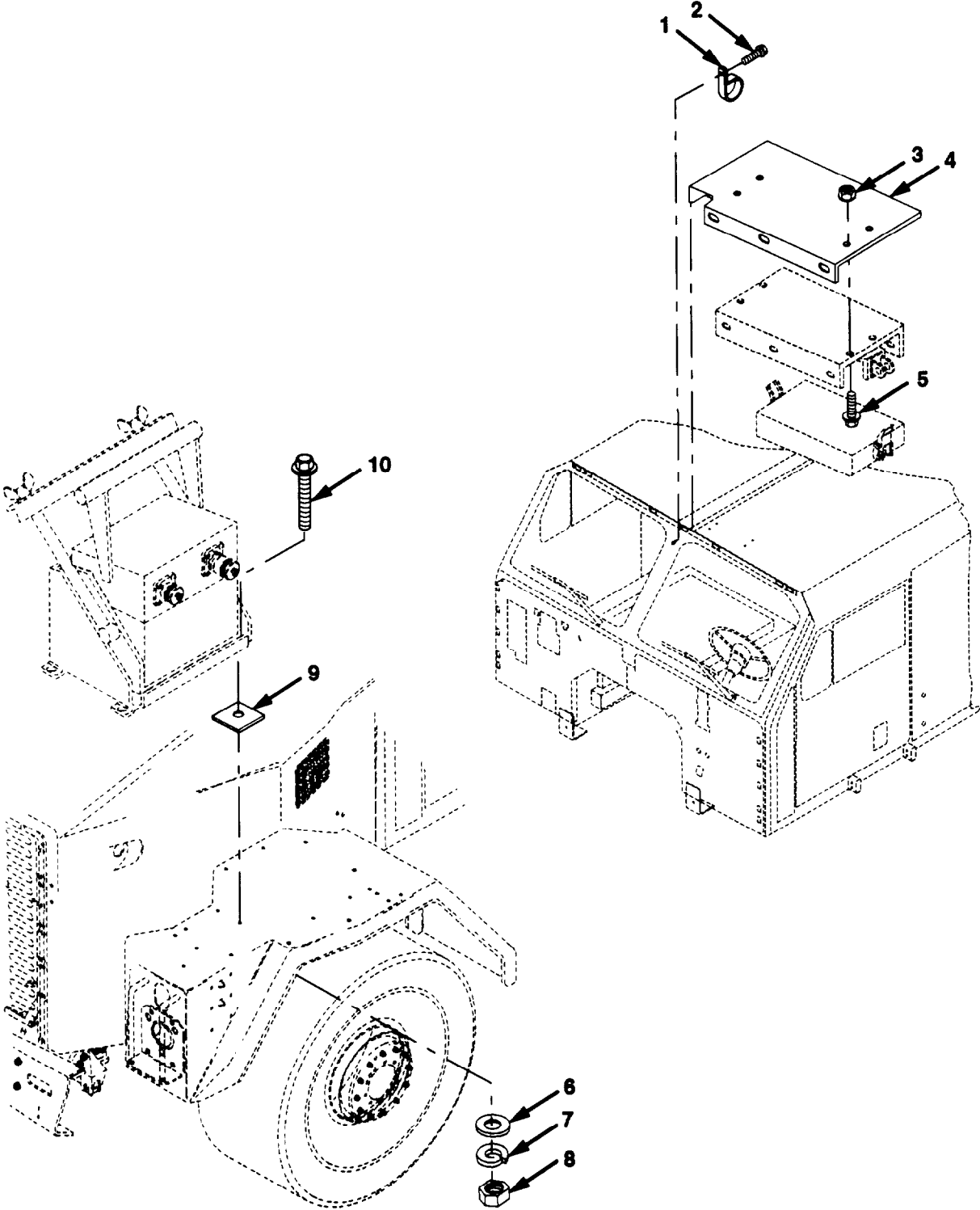

Figure 252. Chemical Alarm Kit

Section II. REPAIR PARTS LIST

(1) ILLUSTRATION		(2)	(3)	(4)	(5)	(6)	(7)	(8)
(a) FIG NO.	(b) ITEM NO.	SMR CODE	NATIONAL STOCK NUMBER	CAGE	PART NUMBER	DESCRIPTION USABLE ON CODE	UM	QTY INC IN UNIT
						GROUP 9131 CHEMICAL ALARM KIT		
252	1	PAOZZ	5340-00-404-4169	75272	COV0913	CLAMP,LOOP	EA	1
252	2	PAOZZ	5305-01-274-0028	93907	234 86500-382	SCREW,TAPPING,THD 1/4-20 X 3/4	EA	5
252	3	PADZZ	5310-01-346-9445	45152	1600460	NUT,SELF-LOCKING 1/4-20	EA	4
252	4	PFOZZ	5340-01-161-5523	45152	1369390	BRACKET,ALARM MNTG	EA	1
252	5	PAOZZ	5305-01-344-8899	45152	1606140	SCREW,CAP,FLANGED 1/4-20 X 3/4	EA	4
252	6	PAOZZ	5310-00-809-4056	96906	MS27183-10	WASHER,FLAT 1/4	EA	4
252	7	PAOZZ	5310-00-274-8715	96906	MS35338-63	WASHER,LOCK 1/4	EA	4
252	8	PAOZZ	5310-00-761-6882	96906	MS51967-2	NUT,HEX 1/4-20	EA	4
252	9	PFOZZ	5365-01-354-5801	45152	1806920	SPACER 9/32	EA	4
252	10	PAOZZ	5305-01-349-4186	45152	1754150	SCREW,CAP,FLANGED 1/4-20 X 1 1/2	EA	4

Section II. REPAIR PARTS LIST

(1) ILLUSTRATION		(2)	(3)	(4)	(5)	(6)	(7)	(8)
(a) FIG NO.	(b) ITEM NO.	SMR CODE	NATIONAL STOCK NUMBER	CAGE	PART NUMBER	DESCRIPTION USABLE ON CODE	UM	QTY INC IN UNIT
						GROUP 9401 REPAIR KITS		
198		PAFZZ	5306-01-344-7993	OF5L2	A-5332	BOLT KIT,BUSHING	EA	1
198	11					.NUT, LOCK		3
198	12					.BOLT		3
198	13					.LINER		3
157		PAOZZ	4730-01-417-3197	06721	DQ-6025	REPAIR KIT,ELBOW	EA	1
157	41					.ELBGU W/BOOT		1
157	42					.SCREW, TAPPING #10-24 X 1/2		3
160	29					.ELBOW W/BOOT		1
160	30					.SCREW. TAPPING #10-24 X 1/2		3
159		PAOZZ	5330-01-223-4330	98963	GKP-95-942	BOWL O-RING KIT	EA	1
159	2					.PACKING,PREFORMED		1
227		PAOZZ	5340-01-365-3144	82484	GS-2655	REPAIR KIT,IDLER	EA	1
227	16					.GASKET		1
227	17					.WASHER		1
227	18					.NUT, HEX		1
227	19					.SEAL		1
227	20					.DRIVER, ARM		1
227	21					.WASHER, LOCK		1
227	22					.NUT, ACORN		1
154		PAOZZ	5355-01-372-8692	06721	KN-20900	REPAIR KIT	EA	1
154	2					.PIN, STRAIGHT		2
154	5					.BLITTON, TRAILER SUPPLY		1
154		PAOZZ	5355-01-372-8693	06721	KN-20901	REPAIR KIT	EA	1
154	2					.PIN, STRAIGHT		2
154	4					.BUTTON, PARKING BRAKE		1
159		PAOZZ	4330-01-026-6371	98963	MTP-95-551	KIT,FILTER ELEMENT	EA	1
159	7					.PACKING, PREFORMED		1
159	8					.GASKET		1
159	9					.MANTLE		1
191		PAOZZ	- - -	74410	RK-65024-1	LOCK KIT	EA	1
191	4					.WEDGE,LOCK,ADJ		1
191	6					.LEVER,REMOTE CONT		1
191	7					.SPRING,HELICAL,COMP		1

Section II. REPAIR PARTS LIST

(1) ILLUSTRATION		SMR CODE	(3) NATIONAL STOCK NUMBER	(4) CAGE	(5) PART NUMBER	(6) DESCRIPTION USABLE ON CODE	(7) UM	(8) QTY INC IN UNIT
(a) FIG NO.	(b) ITEM NO.							
						GROUP 9401 REPAIR KITS		
191	8					.LOCK,FIFTH WHEEL		1
191	9					.SPRING,FLAT		1
191	10					.SPRING,HELICAL,COMP		1
156		PAHZZ	4310-01-283-9655	06721	RN-26-EG	PARTS KIT	EA	1
156	28					.BEARING ROD		8
157		PAOZZ	4440-01-348-6358	06721	RN-60	SERVICE KIT, AIR DRYER	EA	1
157	21					O-RING, COVER		1
157	22					.O-RING, COVER-BODY		1
157	23					O-RING, CYL		2
157	30					CARTRIDGE. SERVICE		1
157	33					FILTER ELEMENT		3
157		PAOZZ	440-01-337-7324	06721	RN-60-A	PARTS KIT,DEHYDRATE	EA	1
157	15					O-RING, CHECK VALVE		1
157	16					SPRING		1
157	17					.SEAL		1
157	21					.O-RING, COVER		1
157	22					.O-RING, COVER-BODY		2
157	23					.O-RING, CYL		3
157	30					.CARTRIDGE, SERVICE		1
157	33					.FILTER ELEMENT		1
157	37					.O-RING, PURGE PISTON		1
157	39					.O-RING		1
157	40					.SEAL		1
157		PAOZZ	4820-01-330-2502	06721	RN-60-F	VALVE KIT, PURGE	EA	1
157	37					.O-RING, PURGE PISTON		1
157	38					.VALVE, DRAIN		1
157	39					.O-RING		1
157	41					.ELBOW W/BOOT		1
157	42					.SCREW, TAPPING		1
160	26					O-RING. PURGE PISTON		1
160	27					.O-RING		1
160	29					ELBOW W/BOOT		1
160	30					SCREW, TAPPING		1
160	31					VALVE, DRAIN		1

Section II. REPAIR PARTS LIST

(1) ILLUSTRATION		(2)	(3)	(4)	(5)	(6)	(7)	(8)
(a) FIG NO.	(b) ITEM No.	SMR CODE	NATIONAL STOCK NUMBER	CAGE	PART NUMBER	DESCRIPTION USABLE ON CODE	UM	QTY INC IN UNIT
						GROUP 9401 REPAIR KITS		
160		PAOZZ	5330-01-377-2461	06721	RN-60-T	KIT, SEAL	EA	1
160	10					.O-RING, COVER		1
160	11					.O RING, COVER-BODY		2
160	12					.O-RING,CYL		2
160	22					.ELEMENT,FILTER		1
160	26					.O-RING, PURGE PISTON		1
160		PAOZZ	5330-01-377-2460	06721	RN-60-V	SERVICE KIT	EA	1
160	4					.O-RING, CHECK VALVE		1
160	5					.SPRING		1
160	6					.SEAL,CHECK		1
160	10					.O-RING, COVER		1
160	11					.O-RING, COVER-WY		2
160	12					.O-RING, CYL		2
160	19					.CARTRIDGE		2
160	22					.FILTER ELEMENT		1
160	26					.O-RING, PURGE VALVE		1
160	27					.O-RING		1
160	28					.SEAL, PURGE VALVE		1
156		PAHZZ	4310-01-375-3670	06721	RNT-26-H	PARTS KIT	EA	1
156	2					.GASKET-EXHAUST		2
156	7					.SEAL, PLAIN		1
156	10					.GASKET-INTAKE		2
156	18					.GASKET-UNLOADER		2
156	30					.GASKET-CYL BLOCK		2
156	34					.G4SKET-CYL HEAD		2
156	35					.PACKING, PREFORMED		1
156	40					.PACKING, PREFORMED		2
156	41					.SEAL, RING		2
156	42					.SPRING		1
156	45					.GASKET-BASEPLATE		1
156	51					.GASKET-COVER PLATE		1

Section II. REPAIR PARTS LIST

(1) ILLUSTRATION		(2)	(3)	(4)	(5)	(6)	(7)	(8)
(a) FIG NO.	(b) ITEM NO.	SMR CODE	NATIONAL STOCK NUMBER	CAGE	PART NUMBER	DESCRIPTION USABLE ON CODE	UM	QTY INC IN UNIT
						GROUP 9401 REPAIR KITS		
156		PAFZZ	4310-01-231-2807	06721	RNT26A	PARTS KIT,COMPRESS	EA	1
156	18					.GASKET-UNLOADER		2
156	23					.PACKING, PREFORMED		4
156	24					.PIN-UNLOADER		4
156	24					.PIN-UNLOADER		1
156	25					.SPRING		4
156		PAHZZ	4310-01-227-4720	06721	RNT26C	PARTS KIT	EA	1
156	27					.PISTON & ROD ASSY		2
126		PAHZZ	5365-01-344-6846	4N361	SA86010008	SHIM KIT, ADJUSTING	EA	1
126	8					.SHIM		1
126	8					.SHIM		1
126	8					.SHIM		1
126	8					.SHIM		2
136	53					.SHIM		1
136	53					.SHIM		1
136	53					.SHIM		1
136	53					SHIM		1
137	27					SHIM		1
137	27					.SHIM		1
137	27					.SHIM		1
137	27					.SHIM		1
138	5					.SHIM		1
138	5					.SHIM		1
138	5					.SHIM		1
138	5					.SHIM		1
128		PAFZZ	5330-01-354-4218	78500	SA88510252	PARTS KIT,SEAL	EA	1
128	16					.BEARING		4
128	17					.SEAL		4
128	23					.RING,SNAP		2
139	16					.BEARING		4
139	17					.SEAL		4
139	23					.RING,SEAL		2

Section II. REPAIR PARTS LIST

(1) ILLUSTRATION		(2)	(3)	(4)	(5)	(6)	(7)	(8)
(a) FIG NO.	(b) ITEM No.	SMR CODE	NATIONAL STOCK NUMBER	CAGE	PART NUMBER	DESCRIPTION USABLE ON CODE	UM	QTY INC IN UNIT
						GROUP 9401 REPAIR KITS		
128		PAFZZ	5330-01-345-0157	78500	SA88510253	SEALING KIT	EA	1
128	16					.BEARING		4
128	17					.SEAL		4
139	16					.BEARING		4
139	17					.SEAL		4
182		PAFZZ	5330-01-377-1998	54846	SK2-10V-4	KIT,SEAL	EA	1
182	4					.PACKING,PREFORMED		1
182	5					.WASHER,BACKUP		1
182	6					.WASHER,BACKUP		1
182	7					.WASHER,BACKUP		1
182	8					.PACKING,PREFORMED		1
182	9					.PACKING,PREFORMED		1
182	10					.PACKING,PREFORMED		1
156		PAHZZ	4310-01-375-3669	06721	SN-3711-AL	PARTS KIT	EA	1
156	4					.WASHER PART OF KIT		14
156	11					.INTAKE MANIFOLD		1
156	12					.SCREW		1
156	13					.HOSE		1
156	14					INTAKE MANIFOLD		1
156		PAHZZ	4310-01-375-3668	06721	SN-3711-T	PARTS KIT	EA	1
156	2					.GASKET,EXHAUST		2
156	3					.MANIFOLD,EXHAUST		1
156	4					.WASHER		14
156	5					.SCREW		2
156	6					.TUBE		1
156	7					.SEAL,PLAIN		1
156	9					.MANIFOLD,EXHAUST		1
156	10					.GASKET,INTAKE		2
126		PAHZZ	5365-01-344-6847	78500	V86010009	SHIM KIT, ADJUSTING	EA	1
126	3					.SHIM		1
126	3					.SHIM		1
126	3					.SHIM		1
126	3					.SHIM		1
126	3					.SHIM		1

Section II. REPAIR PARTS LIST

(1) ILLUSTRATION		(2)	(3)	(4)	(5)	(6)	(7)	(8)
(a) FIG NO.	(b) ITEM NO.	SMR CODE	NATIONAL STOCK NUMBER	CAGE	PART NUMBER	DESCRIPTION USABLE ON CODE	UM	QTY INC IN UNIT
						GROUP 9401 REPAIR KITS		
126	3					.SHIM		1
126	3					.SHIM		1
137	50					.SHIM		1
137	50					.SHIM		1
137	50					.SHIM		1
137	50					.SHIM		1
137	50					.SHIM		1
137	50					.SHIM		1
137	50					.SHIM		1
137	50					.SHIM		1
138	3					.SHIM		1
138	3					SHIM		1
138	3					SHIM		1
138	3					SHIM		1
138	3					SHIM		1
138	3					SHIM		1
138	3					SHIM		1
138	3					SHIM		1
137	48	PAHZZ	5365-01-344-4425	78500	V86010010	SHIM KIT, ADJUSTING	EA	1
137	48					SHIM		1
137	48					SHIM		1
137	48					SHIM		1
137	48					SHIM		1
137	48					SHIM		1
137	48					SHIM		1
137	48					SHIM		1
137	48					SHIM		1
126	2	PAHZZ	165-01-344-6848	78500	V86010012	HIM KIT, ADJUSTING	EA	1
126	2					SHIM		1
126	2					SHIM		1
126	2					SHIM		1
126	2					SHIM		1
126	2					SHIM		1
126	2					SHIM		1
138	2					SHIM		1

Section II. REPAIR PARTS LIST

(1) ILLUSTRATION		(2)	(3)	(4)	(5)	(6)	(7)	(8)
(a) FIG NO.	(b) ITEM NO.	SMR CODE	NATIONAL STOCK NUMBER	CAGE	PART NUMBER	DESCRIPTION USABLE ON CODE	UM	QTY INC IN UNIT
						GROUP 9401 REPAIR KITS		
138	2					.SHIM		1
138	2					.SHIM		1
138	2					.SHIM		1
138	2					.SHIM		1
138	2					.SHIM		1
137		PAFZZ	5310-01-345-2637	78500	V86010048	SHIM KIT, ADJUSTING	EA	1
137	58					.SHIM		1
137	58					.SHIM		1
137	58					.SHIM		1
137	58					.SHIM		1
137	58					.SHIM		1
137	58					.SHIM		1
137	58					.SHIM		1
137	58					.SHIM		1
136		PAHZZ	5365-01-350-3080	78500	V86010049	SHIM KIT, ADJUSTING	EA	1
136	44					.SHIM		1
136	44					.SHIM		1
136	44					.SHIM		1
137	53					.SHIM		1
137	53					.SHIM		2
137	53					.SHIM		1
137		PAHZZ	5365-01-345-2639	78500	V86010079	SHIM KIT, ADJUSTING	EA	1
137	6					.SHIM		1
137	6					.SHIM		1
137	6					.SHIM		1
137	6					.SHIM		1
137	6					.SHIM		1
136		PAHZZ	5365-01-345-3969	78500	V86010080	SHIM KIT, ADJUSTING	EA	1
136	60					.SHIM		1
136	60					.SHIM		1
136	60					.SHIM		1
136		PAHZZ	5365-01-345-3962	78500	V86010081	SHIM KIT, ADJUSTING	EA	1
136	31					.SHIM		1
136	31					.SHIM		1
136	31					.SHIM		1

Section II. REPAIR PARTS LIST

(1) ILLUSTRATION		(2)	(3)	(4)	(5)	(6)	(7)	(8)
(a) FIG NO.	(b) ITEM NO.	SMR CODE	NATIONAL STOCK NUMBER	CAGE	PART NUMBER	DESCRIPTION USABLE ON CODE	UM	QTY INC IN UNIT
						GROUP 9401 REPAIR KITS		
128		PAFZZ	5365-01-345-0228	78500	V86020076	SHIM KIT PART OF KIT P/N V88510254	EA	1
128	6					.SHIM		1
128	6					.SHIM		1
128	6					.SHIM		1
128	6					.SHIM		1
128	6					.SHIM		1
128	6					.SHIM		1
139	6					.SHIM		1
139	6					.SHIM		1
139	6					.SHIM		1
139	6					.SHIM		1
139	6					.SHIM		1
128		PAFFF	5365-01-344-6849	78500	V88510254	LINK KIT	EA	1
128	5					.FITTING,LUBRICATION		4
128	6					.SHIM		1
128	6					.SHIM		1
128	6					.SHIM		1
128	6					.SHIM		1
128	6					.SHIM		1
128	7					.HOUSING,LINK		1
128	8					.SEAL,OIL		1
128	9					.HOUSING,LINK		1
139	5					.FITTING,LUBRICATION		4
139	6					.SHIM		1
139	6					.SHIM		1
139	6					.SHIM		1
139	6					.SHIM		1
139	6					.SHIM		1
139	7					.HOUSING,LINK		1
139	8					.SEAL,OIL		1
139	9					.HOUSING,LINK		1
172		PAFZZ	3010-01-344-9235	84659	02-23-01251-022	KIT,REPAIR	EA	1
172	2					.SEAL		2
172	3					.PLUG,EXPANSION		2
172	8					.PLUG,PIPE,SOCKET		4

Section II. REPAIR PARTS LIST

(1) ILLUSTRATION		(2)	(3)	(4)	(5)	(6)	(7)	(8)
(a) FIG NO.	(b) ITEM NO.	SMR CODE	NATIONAL STOCK NUMBER	CAGE	PART NUMBER	DESCRIPTION USABLE ON CODE	UM	QTY INC IN UNIT
						GROUP 9401 REPAIR KITS		
172	11					.GASKET		1
172	12					.SHIM		1
172	14					.KEY		1
171		PAHZZ	3010-01-102-2040	84659	02-23-01260-150	REPAIR KIT,GR BOX	EA	1
171	4					.VENT		1
171	5					.GASKET		15
171	10					.RING,RETAINING		3
171	11					.SEAL,PLAIN,ENCASED		1
171	13					.NUT,LOCK		1
171	16					.SEAL		2
171	17					.PLUG,PIPE		3
171	18					.KEY,MACHINE		2
179		PAHZZ	2530-01-340-4080	78222	1790632K	KIT, PITMAN ARM RTNR	EA	1
179	26					.RETAINER, PITMAN ARM		1
179	27					.WASHER, TAB LOCK		1
179	28					.WASHER, TAB LOCK		1
179		PAHZZ	4820-01-288-5832	78222	1820411K	KIT, PLUNGER RELIEF	EA	1
179	2					.PLUNGER, RELIEF		1
179	3					.PACKING, PREFORMED		2
179		PAHZZ	4820-01-330-9328	78222	18206311:	KIT, PLUNGER RELIEF	EA	1
179	3					.PACKING, PREFORMED		2
179	21					.PLUNGER, RELIEF		1
94		PAOZZ	5930-01-212-7784	45152	2AD701	SWITCH SET PART OF KIT P/N 50036-10	EA	1
94	38					.NUT		1
94	39					.SWITCH		1
94	42					.WASHER,LOCK		2
94	43					.SCREW, CAP, HEXAGON		2
222		PAFZZ	5330-01-433-1214	11341	2V0068	SEAL KIT	EA	1
222	3					.SEAL		1
222	4					.O-RING		1
140		PAFZZ	2530-01-374-5308	78500	2001C3	LINING, BRAKE	EA	1
140	18					.RIVET		28
140	19					.LINING		1

Section II. REPAIR PARTS LIST

(1) ILLUSTRATION		(2)	(3)	(4)	(5)	(6)	(7)	(8)
(a) FIG No.	(b) ITEM No.	SMR CODE	NATIONAL STOCK NUMBER	CAGE	PART NUMBER	DESCRIPTION USABLE ON CODE	UM	QTY INC IN UNIT
						GROUP 9401 REPAIR KITS		
140	20					.LINING		1
141	15					.RIVET		28
141	16					.LINING		1
141	17					.LINING		1
179		PAHZZ	3130-01-341-7023	78222	2182063K	KIT, BEARING CAP SVC	EA	1
179	4					.PLUG,PIPE		2
179	17					.FITTING, LUBRICATION REAR		1
179	18					.CAP, BEARING		1
179	22					.SEAL, PLAIN ENCASED		2
179	23					.PIN, GROOVED, HDLS		1
95		PAHZZ	2520-01-176-6004	73342	23012606	OVERHAUL KIT, BASIC	EA	1
95	7					.GASKET		1
95	9					.STRIP		6
95	24					.GASKET		1
95	25					.PACKING,PREFORMED		1
95	30					.SEAL,PLAIN		1
95	32					.SEAL,PLAIN		1
95	35					.GASKET		1
98	23					.SEAL,SPECIAL		2
99	1					.RING,SEAL		1
99	3					.PACKING, PREFORMED		2
99	11					.GASKET		1
99	12					.SEAL,PLAIN		1
100	19					.SEAL,PLAIN ENCASED		1
100	28					.GASKET		1
100	29					.SEAL,PLAIN,ENCASED		1
100	30					.RETAINER,PACKING		1
101	22					.PACKING,PREFORMED		1
101	24					.WASHER		1
101	26					.SGU		1
102	9					.SEAL,PLAIN		1
102	10					.GASKET		1
103	6					.PUSH ON NUT		8

Section II. REPAIR PARTS LIST

(1) ILLUSTRATION		(2)	(3)	(4)	(5)	(6)	(7)	(8)
(a) FIG NO.	(b) ITEM NO.	SMR CODE	NATIONAL STOCK NUMBER	CAGE	PART NUMBER	DESCRIPTION USABLE ON CODE	UM	QTY INC IN UNIT
						GROUP 9401 REPAIR KITS		
103	10					.SEAL,INTERNAL		2
103	11					.RING		2
103	12					.SEAL,SPECIAL		2
103	16					.WASHER,FLAT		1
103	17					.BOLT,MACHINE 3/8-16 X 3		1
106	1					.GASKET		1
106	3					.PUSH ON NUT		4
106	7					.RING,EXTERNAL SEAL		1
106	8					.SEAL,INTERNAL		1
107	2					.GASKET		1
110	2					.SEAL, PLAIN ENCASED		1
110	12					.PACKING,PREFORMED		1
10		PAHZZ	2815-01-058-0606	72582	23500883	DOME KIT	EA	1
10	3					.PISTON		8
10	4					.BEARING,SLEEVE		8
10	5					.DISK,SOLID,PLAIN		16
10	6					.PIN,PISTON		8
10	20					.RING,PISTON		8
10		PAHZZ	2815-01-160-8516	72582	23504728	RING SET	EA	1
10	1					.RING,PISTON		8
10	2					.RING,PISTON		16
10	15					.RING,PISTON		2
10	16					.EXPANDER,PISTON		2
10	17					.RING,PISTON		1
10	18					.RING,PISTON		1
10		PAHZZ	2815-01-336-9079	72582	23504729	OIL RING SET	EA	1
10	15					.RING,PISTON		2
10	16					.EXPANDER,PISTON		2
10	17					.RING,PISTON		1
10	18					.RING,PISTON		1
3		PAHZZ	5330-01-056-1111	72582	23512685	OVERHAUL KIT, ENGINE	EA	1
3	3					.GASKET		2
3	24					.GASKET		1

Section II. REPAIR PARTS LIST

(1) ILLUSTRATION		(2)	(3)	(4)	(5)	(6)	(7)	(8)
(a) FIG NO.	(b) ITEM NO.	SMR CODE	NATIONAL STOCK NUMBER	CAGE	PART NUMBER	DESCRIPTION USABLE ON CODE	UM	QTY INC IN UNIT
						GROUP 9401 REPAIR KITS		
3	31					.GASKET		8
3						.OVERHAUL KIT, CYL HD (P/N 5199674)		1
4	4					.GASKET		1
4	11					.GASKET		1
4	12					.GASKET		1
5	1					.GASKET		4
5	4					.GASKET		2
6	15					.RING,SEAL		2
6	16					.GASKET		6
8	9					.GASKET		1
9	10					.GASKET,COVER		2
9	41					.GASKET		1
15	13					.GASKET		1
18	2					.GASKET,COPPER		1
18	5					.GASKET		2
18	14					.GASKET		1
18	26					.SEAL		1
18	27					.GASKET		1
18	31					.GASKET		1
18	33					.GASKET		1
20	6					.GASKET		1
20	14					.GASKET		1
20	15					.GASKET		2
22	6					.GASKET		4
24	2					.WASHER, FLAT 3/8		2
24	7					.GASKET		1
25	4					.GASKET,COVER		1
28	1					.GASKET		1
32	20					.GASKET		3
32	35					.PACKING, PREFORMED		1
32	40					.GASKET		1
33	19					.GASKET		1
45	16					.GASKET		1

Section II. REPAIR PARTS LIST

(1) ILLUSTRATION		(2)	(3)	(4)	(5)	(6)	(7)	(8)
(a) FIG NO.	(b) ITEM NO.	SMR CODE	NATIONAL STOCK NUMBER	CAGE	PART NUMBER	DESCRIPTION USABLE ON CODE	UM	QTY INC IN UNIT
						GROUP 9401 REPAIR KITS		
45	17					.SEAL		2
45	20					.GASKET		1
45	25					.GASKET		1
46	7					.SEAL		4
46	8					.GASKET		1
32		PAHZZ	2990-01-136-7514	72582	23514202	OVERHAUL KIT, BLOWER	EA	1
32	43					.SEAL RING, METAL		4
32	47					.BEARING, BALL, ANLR		2
32	62					.SHIM		1
32	62					.SHIM		1
32	62					.SHIM		1
32	62					.SHIM		1
3		PAHZZ	2590-01-361-6202	72582	23519142	CYLINDER KIT	EA	1
3	28					.SEAL, CYLINDER LINER		16
10	1					.RING, PISTON		8
10	2					.RING, PISTON		16
10	3					.PISTON		8
10	4					.BEARING, SLEEVE		8
10	5					.DISK, SOLID, PLAIN		16
10	6					.PIN, PISTON		8
10	14					.RING SET, PISTON		8
10	15					.RING, PISTON		2
10	16					.EXPANDER, PISTON		2
10	17					.RING,PISTON		1
10	18					.RING, PISTON		1
10	20					.RING,PISTON		8
179		PAHZZ	5330-01-288-6304	78222	2370461K	KIT, SEAL	EA	1
179	23					.PIN, GROOVED, HDLS		1
179	24					.WASHER, BACKUP		1
179	25					.SEAL		1
143		PAFZZ	2530-01-134-1834	06853	289352	PARTS KIT, AIR FLOW	EA	1
143	10					.MOUNT, RESILIENT		1
143	12					.NUT, SLEEVE		1

Section II. REPAIR PARTS LIST

(1) ILLUSTRATION		(2)	(3)	(4)	(5)	(6)	(7)	(8)
(a) FIG NO.	(b) ITEM NO.	SMR CODE	NATIONAL STOCK NUMBER	CAGE	PART NUMBER	DESCRIPTION USABLE ON CODE	UM	QTY INC IN UNIT
						GROUP 9401 REPAIR KITS		
143	13					.SPRING,HELICAL,COMP		1
143	15					.NUT.SELF-LOCKING		1
143	17					.PACKING,PREFORMED		1
143	19					.SPRING,HELICAL,COMP		1
143	20					.PACKING,PREFORMED		1
143	22					.PACKING,PREFORMED		2
143	23					.GUIDE,VALVE STEM		1
143	25					.SPRING,HELICAL,COMP		1
143	26					.PACKING,PREFORMED		1
143	27					.PACKING,PREFORMED		1
143	30					.PACKING,PREFORMED		1
143	32					.PACKING,PREFORMED		1
143	33					.CARTRIDGE,INLET		1
143	35					.DIAPHRAGM,VALVE		1
49		PAFZZ	2930-01-152-2333	77873	3-24506	SEAL KIT	EA	1
49	3					.SETSCREW		1
49	11					.SNAPRING,EXTERNAL		2
49	12					.SPACER,RING		1
49	14					.CONE,BEARING		2
49	15					.CUP,BEARING		2
49	23					.BEARING,NEEDLE		1
49	31					.SHIM,ANNULAR		1
49	31					.SHIM,ANNULAR		1
49	35					.SNAPRING,INTERNAL		1
49	41					.WASHER,THRUST		3
49	42					.BEARING,NEEDLE		1
49	43					.SHIM,ANNULAR		1
49	43					.SHIM,ANNULAR		2
49	43					.SHIM,ANNULAR		1
49	43					.SHIM,ANNULAR		1
49	43					.SHIM,ANNULAR		1
49	45					.PLUG,EXPANSION		1

Section II. REPAIR PARTS LIST

(1) ILLUSTRATION		(2)	(3)	(4)	(5)	(6)	(7)	(8)
(a) FIG NO.	(b) ITEM NO.	SMR CODE	NATIONAL STOCK NUMBER	CAGE	PART NUMBER	DESCRIPTION USABLE ON CODE	UM	QTY INC IN UNIT
						GROUP 9401 REPAIR KITS		
49		PAFZZ	2930-01-365-7037	77873	3-34867	OVERHAUL KIT	EA	1
49	2					.SPRING,BELLEVILLE		2
49	3					.SETSCREW		1
49	6					.PACKING,PREFORMED		1
49	10					.PACKING,PREFORMED		2
49	11					.SNAPRING,EXTERNAL		2
49	12					.SPACER,RING		1
49	14					.CONE,BEARING		2
49	15					.CUP,BEARING		2
49	16					.SEAL,OIL		2
49	23					BEARING,NEEDLE		1
49	26					.PLATE,CLUTCH		6
49	30					.CLUTCH PLATE ASSY		8
49	31					SHIM,ANNULAR		1
49	31					SHIM,ANNULAR		1
49	32					.PACKING,PREFORMED		1
49	35					.SNAPRING,INTERNAL		1
49	41					.WASHER,THRUST		3
49	42					.BEARING,NEEDLE		1
49	43					.SHIM,ANNULAR		1
49	43					SHIM,ANNULAR		2
49	43					.SHIM,ANNULAR		1
49	43					.SHIM,ANNULAR		1
49	43					.SHIM,ANNULAR		1
49	45					.PLUG,EXPANSION		1
49		PAFZZ		77873	3-34869	BEARING KIT	EA	1
49	6					.PACKING,PREFORMED		1
49	10					.PACKING,PREFORMED		2
49	16					.SEAL,OIL		2
49	32					.PACKING,PREFORMED		1
182		PAFZZ	5330-01-162-8277	2Y614	3J3598	KIT,SEAL	EA	1
182	13					.PACKING,PREFORMED		1
182	14					.PACKING,PREFORMED		1
182	15					.WASHER,BACKUP		1

Section II. REPAIR PARTS LIST

(1) ILLUSTRATION			(3)	(4)	(5)	DESCRIPTION USABLE ON COD	UM	(8)
(a) FIG NO.	(b) ITEM NO.		NATIONAL STOCK NUMBER	CAGE	PART NUMBER			NC N UNIT
						GROUP 9401 REPAIR KITS		
225		PAHHH	2520-01-325-3336	11757	328970X	PARTS KIT,CLUTCH PART OF KIT P/N	EA	1
225	4					.SEAL,PLAIN ENCASED		1
225	6					.WASHER,FLAT		1
225	7					.RING,RETAINING		1
225	8					.GASKET		2
225	9					.BEARING,BALL		2
225	10					.BEARING,WASHER		1
225	12					.ROLLER ASSEMBLY		2
225	13					.SPACER,RING		1
225	14					.RING,RETAINING		1
225	18					.PACKING,PREFORMED		1
225	23					.DISC,CLUTCH		8
225	24					.GEAR,SPUR		7
225	26					.RING,RETAINING		1
225	28					.PACKING,PREFORMED		2
225	35					.GASKET		1
225	37					.BEARING,WASHER 5716		2
225	38					.RETAINER AND ROLLER		2
225	40					.ROLLER, ASSEMBLY		2
225	41					.SPACER,SLEEVE		1
225	45					.SEAL, PLAIN ENCASED		1
225		PAHHH	3040-01-221-8889	11757	328971X	'ARTS KIT, LINEAR	EA	1
225	16					.PISTON ASSEMBLY		1
225	17					.CYLINDER, CLUTCH		1
225	19					.PISTON AND BALL		1
225	20					,CLUTCH, PISTON		1
225	21					WIRE, NONELECTRICAL		1
225		PADZZ	5340-01-363-9215	0N0J4	50009501	KIT, WHEEL VALVE	EA	1
225	13					DIAPHRAGM		1
225	15					SCREW, CAP		8
163	16					PACKING, PREFORMED		1
163	18					POPPET		1
163	19					PACKING, PREFORMED		1
163	20					SPRING		1

Section II. REPAIR PARTS LIST

(1) ILLUSTRATION		(2)	(3)	(4)	(5)	(6)	(7)	(8)
(a) FIG NO.	(b) ITEM NO.	SMR CODE	NATIONAL STOCK NUMBER	CAGE	PART NUMBER	DESCRIPTION USABLE ON CODE	UM	QTY INC IN UNIT
						GROUP 9401 REPAIR KITS		
167		PAOZZ	5330-01-368-5303	ONOJ4	50009502	SEAL KIT	EA	1
167	4					SCREW,MACHINE #6-32 X 3/8		1
167	11					SCREW,CAP,HEX 5/8-18 X 3 1/4		4
167	12					SCREW,MACHINE #10-32 X 3/8		1
167	14					.ORIFICE		1
167	26					SEAL, O-RING		1
167	28					.SEAL, O-RING		1
167	29					.SEAL, O-RING		1
167	30					.SEAL, O-RING		1
167	33					.SCREW, MACHINE 1/4-20 X 5/8		5
94		PAOZZ	5935-01-166-2319	60602	50030	CONNECTOR KIT	EA	1
94	20					.PIVOT, TRANSMISSION		1
94	26					.NUT #10-32		1
94	27					.WASHER, LOCK #10		2
94	28					.STRAP, RETAINING		1
94	29					.SPACER, PLATE		1
94	30					.SCREW #10-32 X 5/8		2
94	36					.PIN, LOCK		1
94		PAOZZ	5930-01-355-7111	85757	50036-10	SWITCH, PUSH	EA	1
94	21					.NUT, SELF-LOCKING 1/4-20		1
94	22					.PIN SWITCH ACTUATOR		1
94	23					.PIN, LOCK		1
94	24					.SEAL		1
94	25					.TERMINAL		1
94	37					.SWITCH SET		2
94	38					.NUT		1
94	39					.SWITCH		1
94	40					.SEAL		2
94	41					.TERMINAL		2
94	42					.WASHER, LOCK		2
94	43					.SCREW, CAP, HEXAGON		2

Section II. REPAIR PARTS LIST

(1) ILLUSTRATION		(2)	(3)	(4)	(5)	(6)	(7)	(8)
(a) FIG NO.	(b) ITEM NO.	SMR CODE	NATIONAL STOCK NUMBER	CAGE	PART NUMBER	DESCRIPTION USABLE ON CODE	UM	QTY NC IN UNIT
						GROUP 9401 REPAIR KITS		
47		PBFZZ	2930-01-143-1352	72582	5149407	REPAIR KIT, WTR PUMP	EA	1
47	6					.NUT.SELF-LOCKING		1
47	8					.IMPELLER, PUMP W/SEAL		1
47	9					.SEAL, WATER PUMP		1
47	11					.SEAL, PLAIN		1
47	12					.BEARING ASSEMBLY		1
47	13					SHAFT, SHOULDERED		1
47	14					BEARING ASSEMBLY		1
47	15					RING, LOCK		1
47	17					SEAL		1
47	21					.SEAL, RING		1
24		PAHZZ	5330-01-147-8708	72582	5149643	GASKET KIT, BLOWER	EA	1
24	2					.WASHER, FLAT 3/8		2
28	1					.GASKET		1
32	5					.SEAL, RING, METAL		2
32	20					.GASKET		3
32	35					.PACKING, PREFORMED		1
32	40					.GASKET		1
33	15					.GASKET		1
33	16					.GASKET		1
28		PAFZZ	2910-00-629-6387	72582	5195078	OVERHAUL KIT, FUEL	EA	1
28	1					.GASKET		1
28	12					.GASKET		1
28	13					.SPRING, HELICAL		1
28	15					.VALVE, RELIEF		2
28	16					.SEAL, PLAIN ENCASED		2
3		PAHZZ	5330-01-053-1845	72582	5199674	OVERHAUL KIT, CYL HD	EA	1
3	31					.GASKET PART OF KITS		8
3	32					. RING, SEAL		34
6	12					. GASKET		8
6	15					. RING, SEAL		2
6	16					. GASKET		6
6	20					.SHIM		4

Section II. REPAIR PARTS LIST

(1) ILLUSTRATION		(2)	(3)	(4)	(5)	(6)	(7)	(8)
(a) FIG NO.	(b) ITEM No.	SMR CODE	NATIONAL STOCK NUMBER	CAGE	PART NUMBER	DESCRIPTION USABLE ON CODE	UM	QTY INC IN UNIT
						GROUP 9401 REPAIR KITS		
22	6					.GASKET		4
45	16					.GASKET		1
45	20					.GASKET		1
45	25					.GASKET		1
45	35					.GASKET		1
179		PAHZZ	5330-01-329-2074	78222	5518191	KIT,GASKET/SEAL	EA	1
179	3					.PACKING,PREFORMED		2
179	6					.RING,SEAL		2
179	16					.COVER, O-RING		1
179	22					.SEAL, PLAIN ENCASED		2
179	23					.PIN,GROOVED,HDLS		1
179	24					.WASHER, BACKUP		1
179	25					.SEAL		1
219		PAHZZ	5330-01-355-3582	9G527	61267	SEAL KIT	EA	1
219	4					.SEAL, PLAIN		1
219	6					.SEAL		3
219	7					.SEAL, PLAIN		1
219	8					.RING, BACK-UP		1
219	10					.SEAL		1
219	16					.SEAL		1
219	17					.PLUG/O-RING ASSY		1
219	19					.O-RING		1
219	26					.O-RING		1
219	29					.PLUG/O-RING		1
219	31					.PLUG ASSEMBLY		1
219	32					.SEAL		1
219	33					.SPRING		2
219	34					.RING, BACK-UP		1
219	35					.O-RING		1
219	36					.RING, BACK-UP		2
219	39					.O-RING		1
219	40					.RING, BACK-UP		1
219	41					.PART OF KIT P/N 61267		1

Section II. REPAIR PARTS LIST

(1) ILLUSTRATION		(2)	(3)	(4)	(5)	(6)	(7)	(8)
(a) FIG NO.	(b) ITEM NO.	SMR CODE	NATIONAL STOCK NUMBER	CAGE	PART NUMBER	DESCRIPTION USABLE ON CODE	UM	QTY INC IN UNIT
						GROUP 9401 REPAIR KITS		
95		PAHZZ	2520-01-051-9848	73342	6839820	PARTS KIT, XMSN	EA	1
95	14					.BEARING		1
95	15					.SEAT, BEARING		1
183		PAHZZ		79597	882954	KIT, ROTATING GROUP	EA	1
183	32					.RING, RETAINING		1
183	33					.WASHER, SPRING		1
183	34					SPRING		1
183	35					.WASHER, SPRING		1
183	32					.BLOCK, CYLINDER		1
183	37					.VALVE, PLATE		1
183	38					.KIT, PISTON SHOE		1
183	40					.WASHER, SPHERICAL		1
183	41					.PIN, RETAINER		1
183	42					.PIN		3
183		PAHZZ	5330-01-376-6805	79597	882955	KIT, SEAL	EA	1
183	5					.PACKING, PREFORMED		2
183	8					SEAL, SHAFT		1
183	10					.GASKET		1
183	22					.O-RING		1
183	23					.GASKET		1
183	21					.PACKING, PREFORMED		1
183	46					.PACKING, PREFORMED		1
183	50					.PACKING, PREFORMED		1
183		PAHZZ	3120-01-377-1528	79597	882956	KIT, SHAFT BEARING	EA	1
183	16					.RING, RETAINING		1
183	17					.RING, RETAINING		2
183	30					BEARING		1
183		PAHZZ	4320-01-385-8917	79597	882957	PISTON PUMP KIT	EA	1
183	43					PISTON		1
183	44					.ROD		1
183	45					.RING,RETAINING		1
183	46					.PACKING, PREFORMED		1

Section II. REPAIR PARTS LIST

(1) ILLUSTRATION		(2)	(3)	(4)	(5)	(6)	(7)	(8)
(a) FIG NO.	(b) ITEM NO.	SMR CODE	NATIONAL STOCK NUMBER	CAGE	PART NUMBER	DESCRIPTION USABLE ON CODE	UM	QTY INC IN UNIT
						GROUP 9401 REPAIR KITS		
181		PAHZZ	2520-01-337-4058	79597	923948	ROTARY GROUP KIT	EA	1
181	30					.RETAINING RING		1
181	31					.WASHER, SPRING		1
181	32					.SPRING		1
181	33					.WASHER, SPRING		1
181	34					.BLOCK, CYLINDER		1
181	35					.PIN		3
181	36					.PIN, SPRING		1
181	37					.WASHER, CONVEX		1
181	38					.VALVE, PLATE		1
181	39					.PISTON SHOE KIT		1
181		PAHZZ	4810-01-300-3038	79597	923960	PISTON & ROD KIT	EA	1
181	57					.ROD		1
181	58					.PISTON		1
181		PAHZZ	2520-01-337-7567	79597	923987	YOKE BEARING KIT	EA	1
181	18					.SHIM		1
181	21					.BEARING, W/ RACE		2
183	4					.SHIM		1
183	7					BEARING W/RACE		2
183	18					.BEARING W/RACE		1
181		PAHZZ	- - -	79597	923988	SHAFT BEARING KIT	EA	1
181	29					.BEARING SPACER KIT		1
181	55					.BEARING, ROLLER		1
181	60					BEARING, W/RACE		1
217		PAHZZ	2530-01-344-5748	OEJ14	9400	DISC & SPRING KIT	EA	1
217	8					.PLATE, FRICTION		10
217	9					.PLATE, DRIVE		9
216		PAHZZ	5330-01-356-5147	OEJ14	9426-G	SERVICE KIT	EA	1
216	28					.PIN PART OF KIT		2
216	31					.RING, RETAINER		1
217	24					.SEAL		2
217	28					.RING		2
217	34					.RING, SNAP		2

Section II. REPAIR PARTS LIST

(1) ILLUSTRATION		(2)	(3)	(4)	(5)	(6)	(7)	(8)
(a) FIG NO.	(b) ITEM NO.	SMR CODE	NATIONAL STOCK NUMBER	CAGE	PART NUMBER	DESCRIPTION USABLE ON CODE	UM	QTY INC IN UNIT
						GROUP 9401 REPAIR KITS		
217	36					.HOSE		2
217	44					.RING,RETAINING		1
217	51					.PACKING,PREFORMED		2
217	52					.PACKING,PREFORMED		1
217	57					.RING,RETAINER		1
217	66					.PACKING,PREFORMED		1
217	69					.RING,RETAINER		1
218	2					.O-RING		2
218	3					.PACKING,PREFORMED		2
220		PAHZZ	2590-01-344-5749	OEJ14	9427-G	SERVICE KIT	EA	1
220	25					.SEAL,QUAD		2
221	17					.PACKING,PREFORMED		2
221		PAFZZ	5340-01-344-8463	OEJ14	9432	PLUG KIT	EA	1
221	10					.RING,BACKUP		1
221	11					.O-RING		1
220		PAHZZ	1680-01-371-3034	OEJ14	9443	REPAIR KIT	EA	1
220	2					.RING,RETAINING		1
220	6					.O-RING		1
220	7					.O-RING		1
220	15					.O-RING		1
220	17					.O-RING		2
220	31					.PIN,DOWEL		2
220	43					.O-RING		1
220	44					.O-RING		1
220	50					.SEAL,U-CUP		1
220	54					.O-RING		1
220		PAHZZ		OEJ14	9445-G	DISC & SPRING KIT	EA	1
220	45					.SPRING		2
220	46					.PLATE,THRUST		1
220	47					.PLATE,FRICITION		2
221		PAFZZ	5330-01-344-2573	OEJ14	9638	SEAL KIT,VALVE	EA	1
221	3					.RING,BACKUP		1
221	4					.O-RING		2

Section II. REPAIR PARTS LIST

(1) ILLUSTRATION		(2)	(3)	(4)	(5)	(6)	(7)	(8)
(a) FIG NO.	(b) ITEM NO.	SMR CODE	NATIONAL STOCK NUMBER	CAGE	PART NUMBER	DESCRIPTION USABLE ON CODE	UM	QTY INC IN UNIT
						GROUP 9401 REPAIR KITS		
221	5					.RING,BACKUP		1
221	6					.RING,RETAINING		1
221	7					.O-RING		1
217		PAHZZ	5330-01-230-3723	58864	9868	BRAKE SEAL KIT	EA	1
217	6					.O-RING		1
217	16					.O-RING		2
217	17					.BACK-UP RING		1
217	18					.O-RING		1
217	19					.BACK-UP RING		1

Section II. REPAIR PARTS LIST

(1) ILLUSTRATION		(2)	(3)	(4)	(5)	(6)	(7)	(8)
(a) FIG NO.	(b) ITEM NO.	SMR CODE	NATIONAL STOCK NUMBER	CAGE	PART NUMBER	DESCRIPTION USABLE ON CODE	UM	QTY INC IN UNIT
						GROUP 9501 BULK MATERIAL		
BULK	1	PAOZZ	- - -	6K495	3691T39	CABLE	EA	1
BULK	2	PAOZZ	3020-01-219-4337	46156	70105-326	CHAIN	EA	1
BULK	3	PAOZZ	4010-01-368-9255	46156	75012-321	CHAIN	EA	1
BULK	4	PAOZZ	4010-01-067-1700	46156	75014-32	CHAIN	EA	1
BULK	5	PAOZZ	3930-01-130-6294	45152	3TC	CHANNEL,GLASS FELT	EA	1
BULK	6	PAOZZ	5680-01-068-1686	82654	AS-1035	CHANNEL,LOCKING	EA	1
BULK	7	PAOZZ	9330-01-355-4062	40501	MC5294	FOAM	EA	1
BULK	8	PAOZZ	5640-01-356-1685	24234	352300	FOAM,URETHANE	EA	1
BULK	9	PFOZZ	5640-01-356-1684	24234	352500	FOAM,URETHANE	EA	1
BULK	10	PAOZZ	5330-01-295-3053	24234	350700	GASKET	EA	1
BULK	11	PAOZZ	5330-01-198-3521	82942	R-422-N	GASKET,STRIP	EA	1
BULK	12	PAOZZ	- - -	06090	RT-3N0.2	HEATSHRINK	EA	1
BULK	13	PAOZZ	5970-01-161-8031	00779	53706-6	HEATSHRINK	EA	1
BULK	14	PAOZZ	5970-00-812-2968	81349	M23053/5-102-0	HEATSHRINK	EA	1
BULK	15	PAOZZ	5970-00-815-1295	81349	M23053/5-106-0	HEATSHRINK	EA	1
BULK	16	PAOZZ	5970-01-367-8789	00779	603314-2	HEATSHRINK	EA	1
BULK	17	PAOZZ	- - -	06090	SCL3/8	HEATSHRINK. SEALED	EA	1
BULK	18	PAOZZ	4720-00-717-1621	01276	FC300-06	HOSE	EA	1
BULK	19	PAOZZ	4720-01-074-8373	01276	FC184-06	HOSE	EA	1
BULK	20	PAOZZ	4720-01-168-2658	01276	FC350-10	HOSE	EA	1
BULK	21	PAOZZ	4720-01-124-9358	01276	FC350-12	HOSE	EA	1
BULK	22	PAOZZ	4720-01-210-6912	01276	FC350-16	HOSE	EA	1
BULK	23	PAOZZ	4720-00-289-3306	01276	1503-20	HOSE	EA	1
BULK	24	PAOZZ	4720-00-051-4712	81349	M24135/10-05	HOSE	EA	1
BULK	25	PAOZZ	4720-01-395-8722	72582	23511381	HOSE	EA	1
BULK	26	PAOZZ	4720-01-168-9522	01276	2556-10-RL	HOSE	EA	1
BULK	27	PAOZZ	4720-00-143-9390	24161	27023	HOSE	EA	1
BULK	28	PAOZZ		24161	300116	HOSE	EA	1
BULK	29	PAOZZ	4720-01-247-3211	24161	3230-0293	HOSE	EA	1
BULK	30	PAOZZ	4720-01-170-7067	45152	32850AX	HOSE	EA	1
BULK	31	PAOZZ	4720-01-087-2121	45152	EE102846	HOSE	EA	1
BULK	32	PAOZZ	4720-01-051-5630	24161	23632	HOSE,EXHAUST	EA	1
BULK	33	PAOZZ	4720-00-241-4435	24161	26241	HOSE,HEATER	EA	1

Section II. REPAIR PARTS LIST

(1) ILLUSTRATION		(2)	(3)	(4)	(5)	(6)	(7)	(8)
(a) FIG NO.	(b) ITEM NO.	SMR CODE	NATIONAL STOCK NUMBER	CAGE	PART NUMBER	DESCRIPTION USABLE ON CODE	UM	QTY INC IN UNIT
						GROUP 9501 BULK MATERIAL		
BULK	34	PAOZZ	4720-01-067-6472	01276	FC300-04	HOSE,MED PRESSURE	EA	1
BULK	35	PAOZZ	4720-00-807-8253	19207	12313104	HOSE,NONMETALLIC	EA	1
BULK	36	PAOZZ	4720-01-090-1675	01276	FC350-04	HOSE,SIG WIRE BRAID	EA	1
BULK	37	PAOZZ	4720-01-211-9457	01276	FC350-06	HOSE,SIG WIRE BRAID	EA	1
BULK	38	PAOZZ	4720-00-403-0049	01276	FC350-08	HOSE,SIG WIRE BRAID	EA	1
BULK	39	PAOZZ	- -	07096	70-038X36	HOSE,SILICONE	EA	1
BULK	40	PFOZZ	4720-01-164-7803	60703	846-50	HOSE,WINDSHIELD	EA	1
BULK	41	PAOZZ	2510-01-176-1177	82654	75000317	MOLDING,QUICKEDGE	EA	1
BULK	42	PAOZZ	2590-01-225-2503	82654	75000343	MOLDING,QUICKEDGE	EA	1
BULK	43	PAOZZ	5330-01-248-1401	06968	0268	NEOPRENE	EA	1
BULK	44	PAOZZ	6145-01-356-6378	45142	1245FX	WIRE,ELECTRICAL	EA	1
BULK	45	PAOZZ	6145-01-169-0757	45152	1987FX	WIRE,PRIMARY	EA	1
BULK	46	PAOZZ	6145-01-236-6251	45152	2264FX	WIRE, 6 GAUGE	EA	1
BULK	47	PAOZZ	5640-01-356-1687	24234	351100	NEOPRENE	EA	1
BULK	48	PAOZZ	5640-01-359-2888	24234	351744	NEOPRENE	EA	1
BULK	49	PAOZZ	5640-01-356-1686	24234	351900	NEOPRENE	EA	1
BULK	50	PAOZZ	9390-01-234-2087	82654	75000349	NEOPRENE	EA	1
BULK	51	PAOZZ	2590-01-155-4152	45152	42925AX	PAD,RUBBER	EA	1
BULK	52	PAOZZ	9320-00-491-5351	45152	4TC	RUBBER,FLAT	EA	1
BULK	53	PAOZZ	9390-01-179-4508	82654	75001366	SEAL	EA	1
BULK	54	PFFZZ	9999-01-094-0793	54861	AS-987	SEAL,NONMETALLIC	EA	1
BULK	55	PAOZZ	5340-01-211-3897	74687	85A4347	STRAP,LINER	EA	1
BULK	56	PAOZZ	5330-00-770-0707	78175	75000519	STRIP,LOCKING	EA	1
BULK	57	PAOZZ	- -	45152	EE41398	STRIP,RUBBER	EA	1
BULK	58	PAOZZ	4720-00-443-4746	45152	23319FX	TUBING,BRAKE	EA	1
BULK	59	PAOZZ	4710-01-356-8659	08532	50146	TUBING,CPVC	EA	1
BULK	60	PAOZZ	4720-01-009-9058	19207	CPR104420-4	TUBING,NYLON	EA	1
BULK	61	PAOZZ	4720-01-352-3748	61424	PFT-10B-GRN-250	TUBING,NYLON	EA	1
BULK	62	PAOZZ	4720-01-352-3749	61424	PFT-10B-RED-250	TUBING,NYLON	EA	1
BULK	63	PAOZZ	4720-01-087-2096	45152	47213AX	TUBING,NYLON	EA	1
BULK	64	PAOZZ	4720-01-288-1950	61424	PFT-4A-GRN	TUBING,NYLON	EA	1
BULK	65	PAOZZ	4720-01-294-7228	61424	PFT-4A-RED	TUBING,NYLON	EA	1
BULK	66	PAOZZ	4720-01-349-1970	61424	PFT-6B-GRN	TUBING,NYLON	EA	1

Section II. REPAIR PARTS LIST

(1) ILLUSTRATION		(2)	(3)	(4)	(5)	(6)	(7)	(8)
(a) FIG NO.	(b) ITEM NO.	SMR CODE	NATIONAL STOCK NUMBER	CAGE	PART NUMBER	DESCRIPTION USABLE ON CODE	UM	QTY INC IN UNIT
						GROUP 9501 BULK MATERIAL		
BULK	67	PAOZZ	4720-01-287-9313	61424	PFT-6B-RED	TUBING,NYLON	EA	1
BULK	68	PAOZZ	4720-01-293-1827	61424	PFT-6B-YEL	TUBING,NYLON	EA	1
BULK	69	PAOZZ	- - -	87373	PFT-8B-BLK-250	TUBING,NYLON	EA	1
BULK	70	PAOZZ	- - -	87373	PFT-8B-GRN-500	TUBING,NYLON	EA	1
BULK	71	PAOZZ	- - -	87373	PFT-8B-RED-500	TUBING,NYLON	EA	1
BULK	72	PAOZZ	4720-01-356-9815	OEJ14	69095-G	TUBING,NYLON	EA	1
BULK	73	PAOZZ	4720-01-014-4915	06853	246115	TUBING,NYLON	EA	1
BULK	74	PAOZZ	5680-01-167-1137	5F485	MR172X	WEATHERSTRIP,RUBBER	EA	1
BULK	75	PAOZZ	6145-01-114-8001	45152	10516FX	WIRE	EA	1
BULK	76	PAOZZ	6145-01-078-8103	45152	1244FX	WIRE	EA	1
BULK	77	PAOZZ	6145-01-074-7535	45152	1927FX	WIRE	EA	1
BULK	78	PAHZZ	9505-00-331-3275	96906	MS20995-C41	WIRE,NONELECTRICAL	EA	1
BULK	79	PAOZZ	4010-01-315-7375	45152	1533100	ROPE,WIRE	EA	1
BULK	80	PAOZZ	9330-01-345-2863	01276	900952-22	WRAP, SPIRAL	EA	1
BULK	81	PAOZZ	5330-01-411-2389	24234	351704	FOAM,NEOPRENE 5/8 x 3/4	EA	1
BULK	82	PAOZZ	5330-01-416-1892	24234	354621	FOAM,NEOPRENE 1 1/8 x 1 3/8	EA	1
BULK	83	PAOZZ	5330-01-412-0586	24234	351758	FOAM,NEOPRENE 3/8 x 4 3/4	EA	1
BULK	84	PAOZZ	5330-01-415-9629	24234	354296	FOAM, NEOPRENE 1/8 x 3/8	EA	1
BULK	85	PAOZZ	5330-01-296-2109	24234	352700	FOAM, URETHANE 1/4 x 1/2	EA	1
BULK	86	PAOZZ	5330-01-411-2386	24234	351759	FOAM, NEOPRENE 5/8 x 5/8	EA	1

Section III. SPECIAL TOOLS LIST

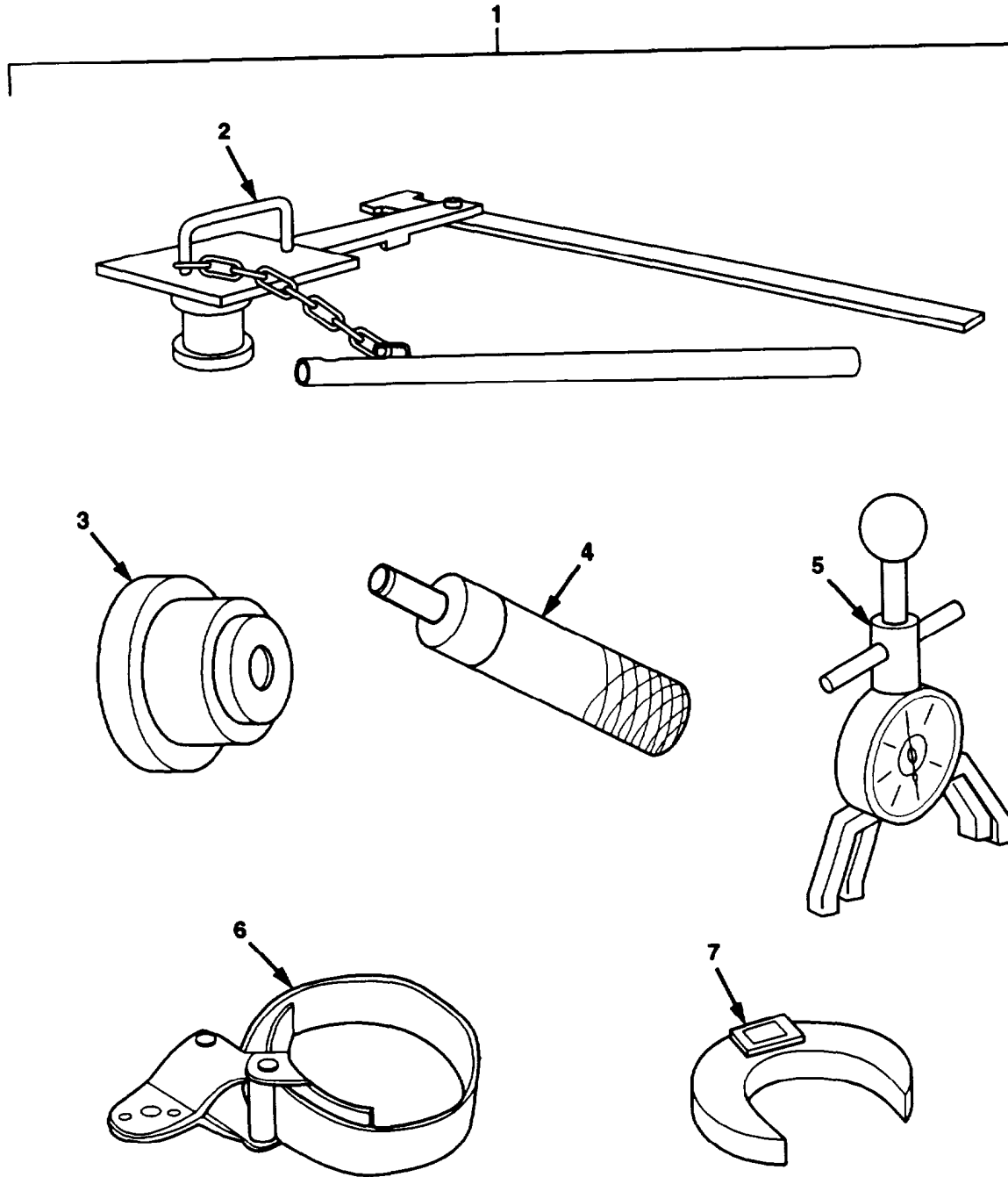

Figure 253. Special Tools (Sheet 1 of 29)

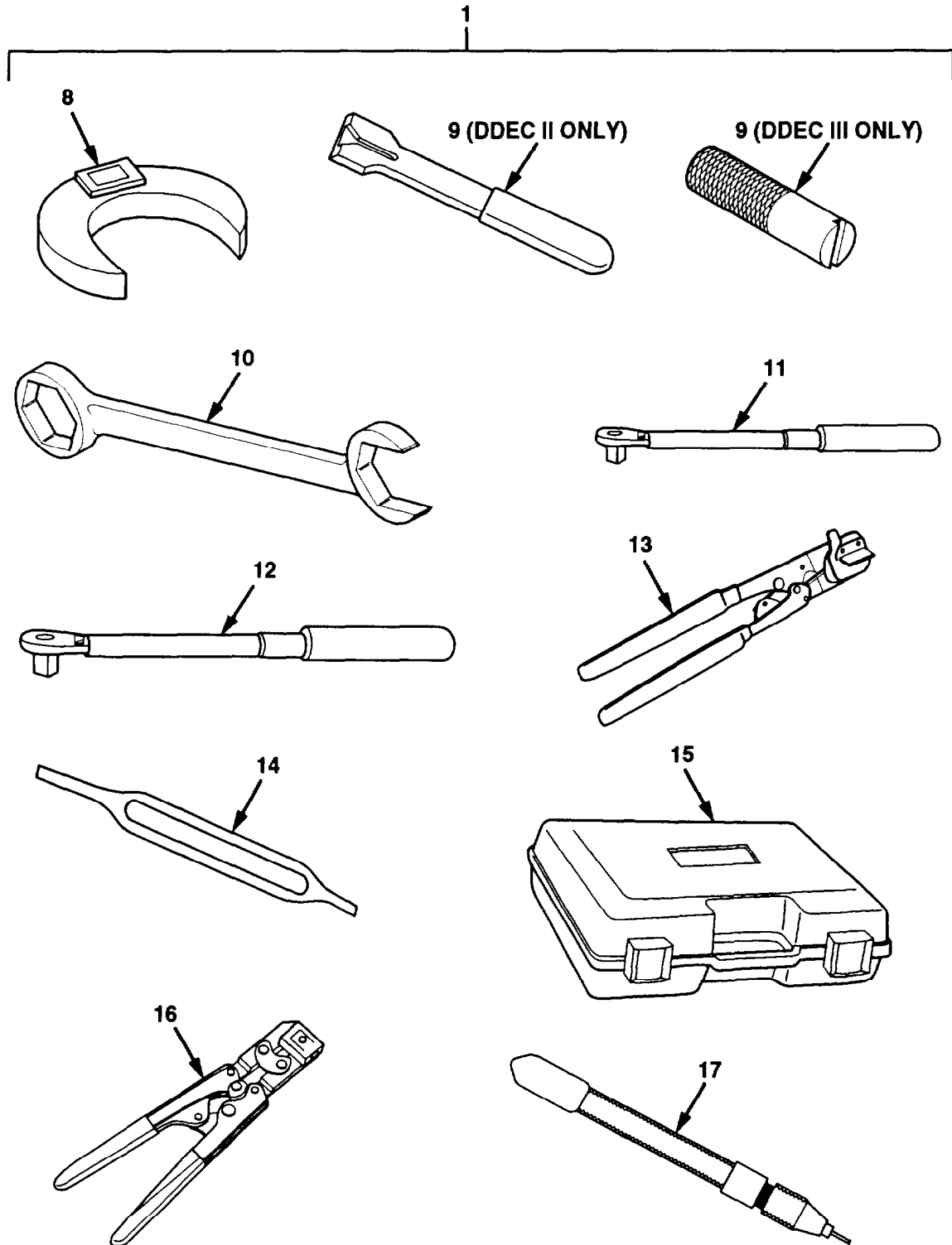

Figure 253. Special Tools (Sheet 2 of 29)

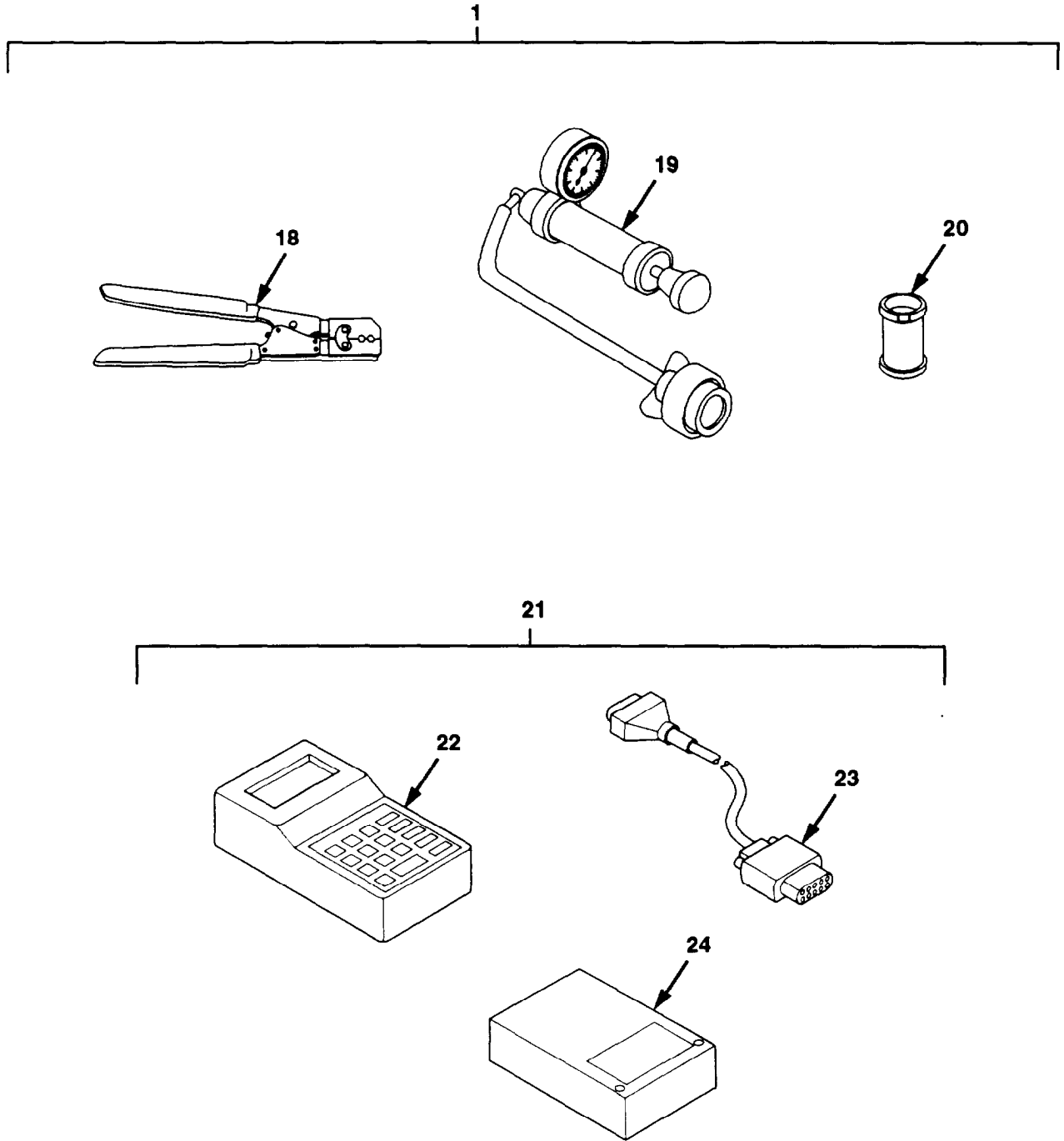

Figure 253. Special Tools (Sheet 3 of 29)

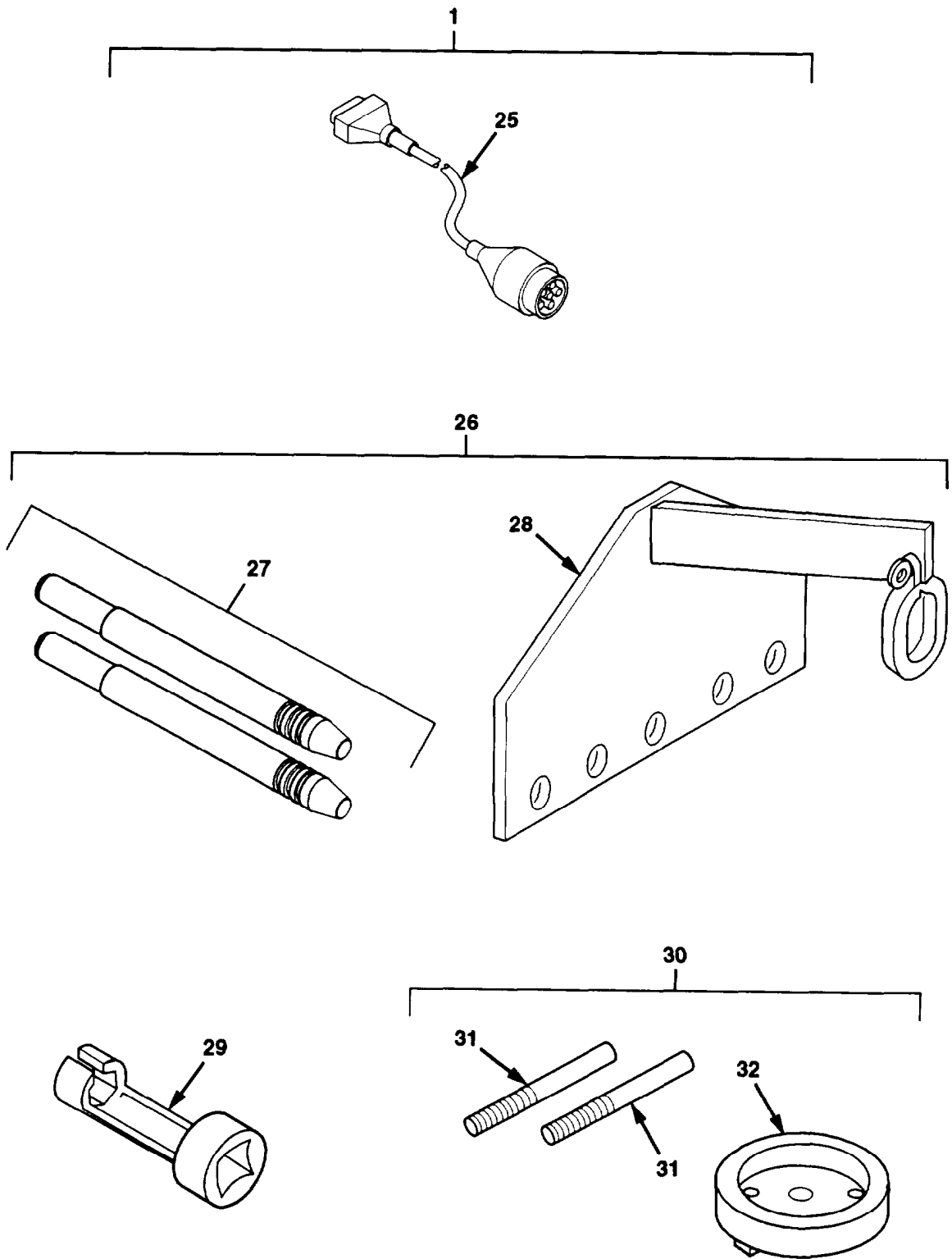

Figure 253. Special Tools (Sheet 4 of 29)

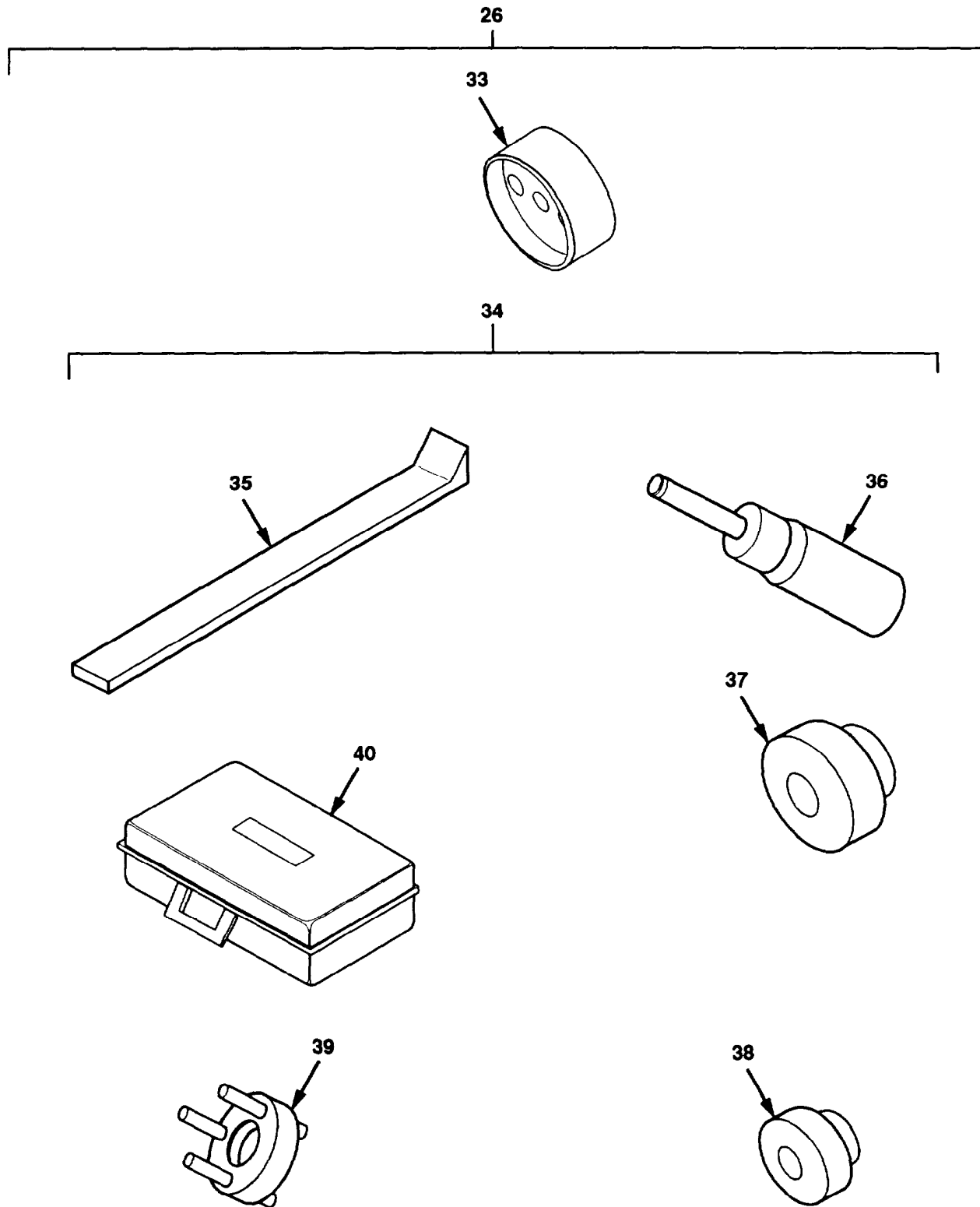

Figure 253. Special Tools (Sheet 5 of 29)

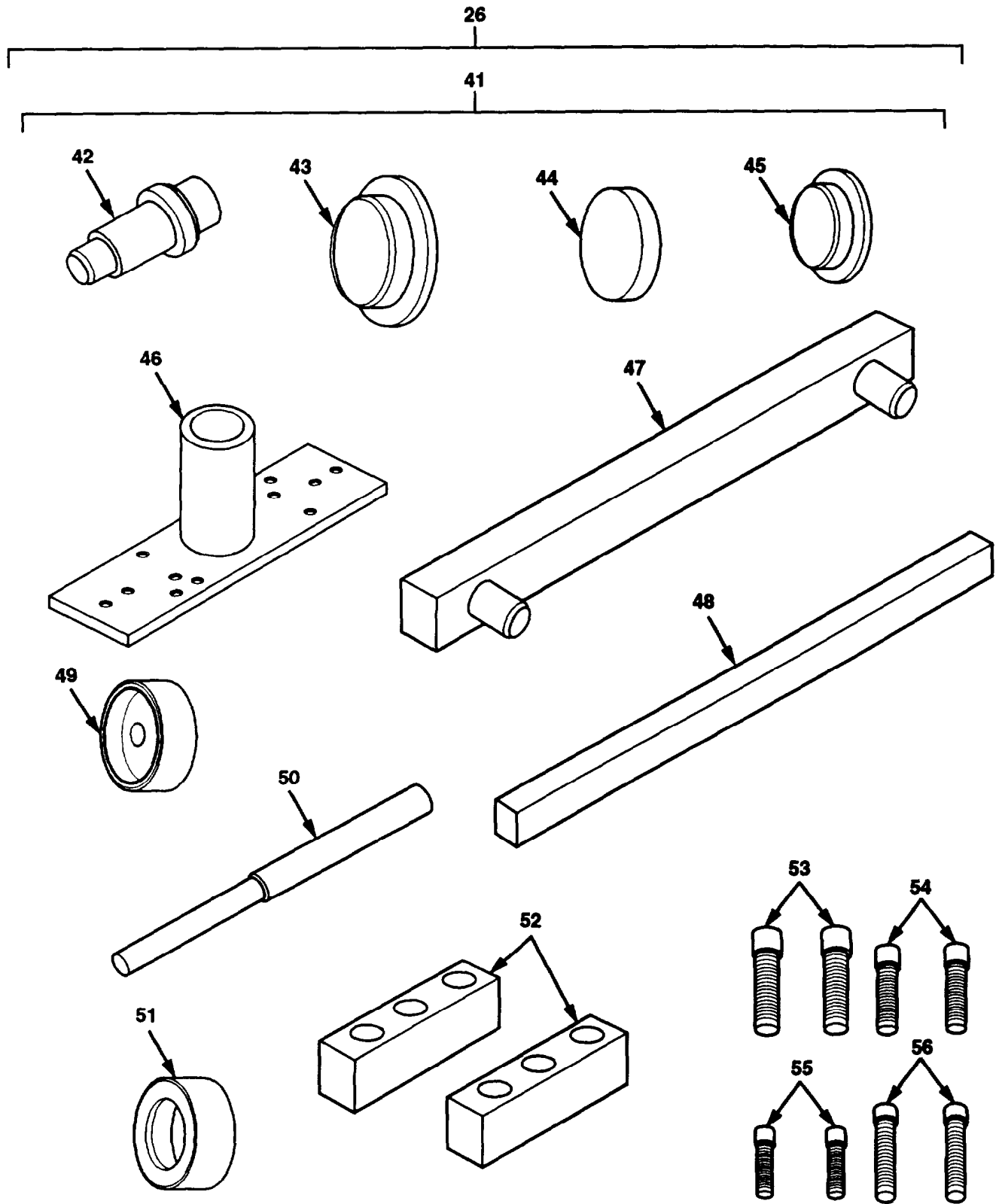

Figure 253. Special Tools (Sheet 6 of 29)

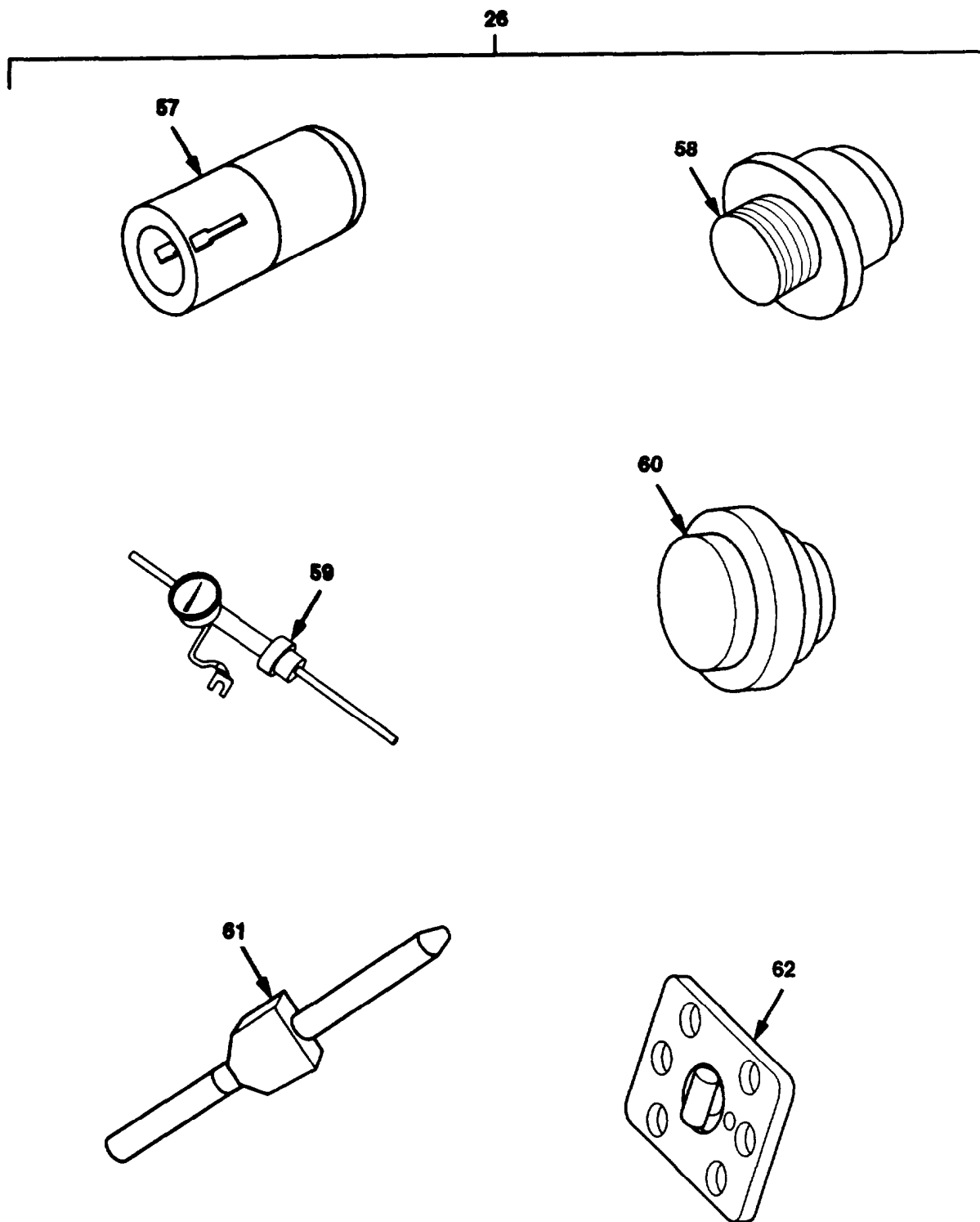

Figure 263. Special Tools (Sheet 7 of 29)

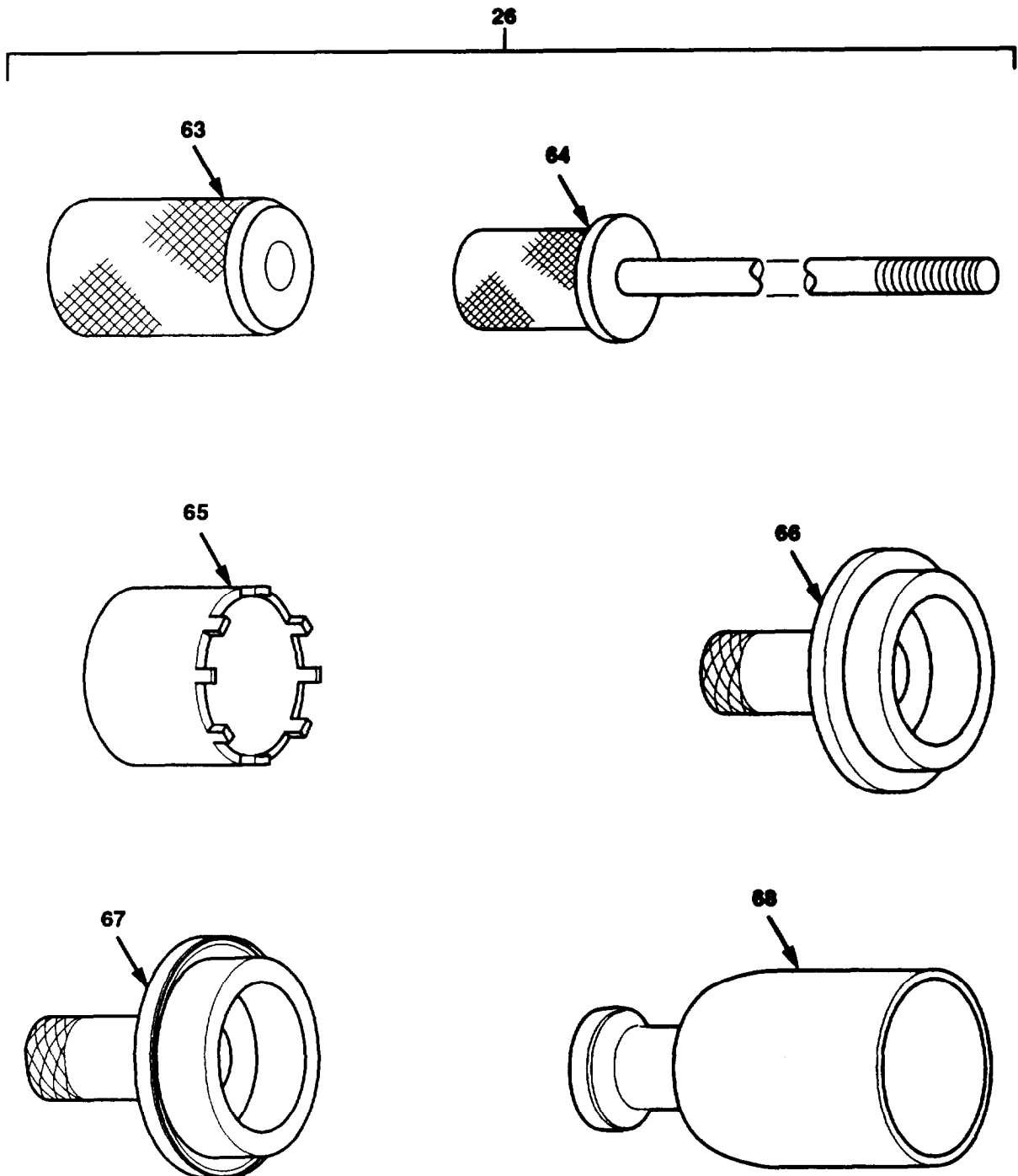

Figure 253. Special Tools (Sheet 8 of 29)

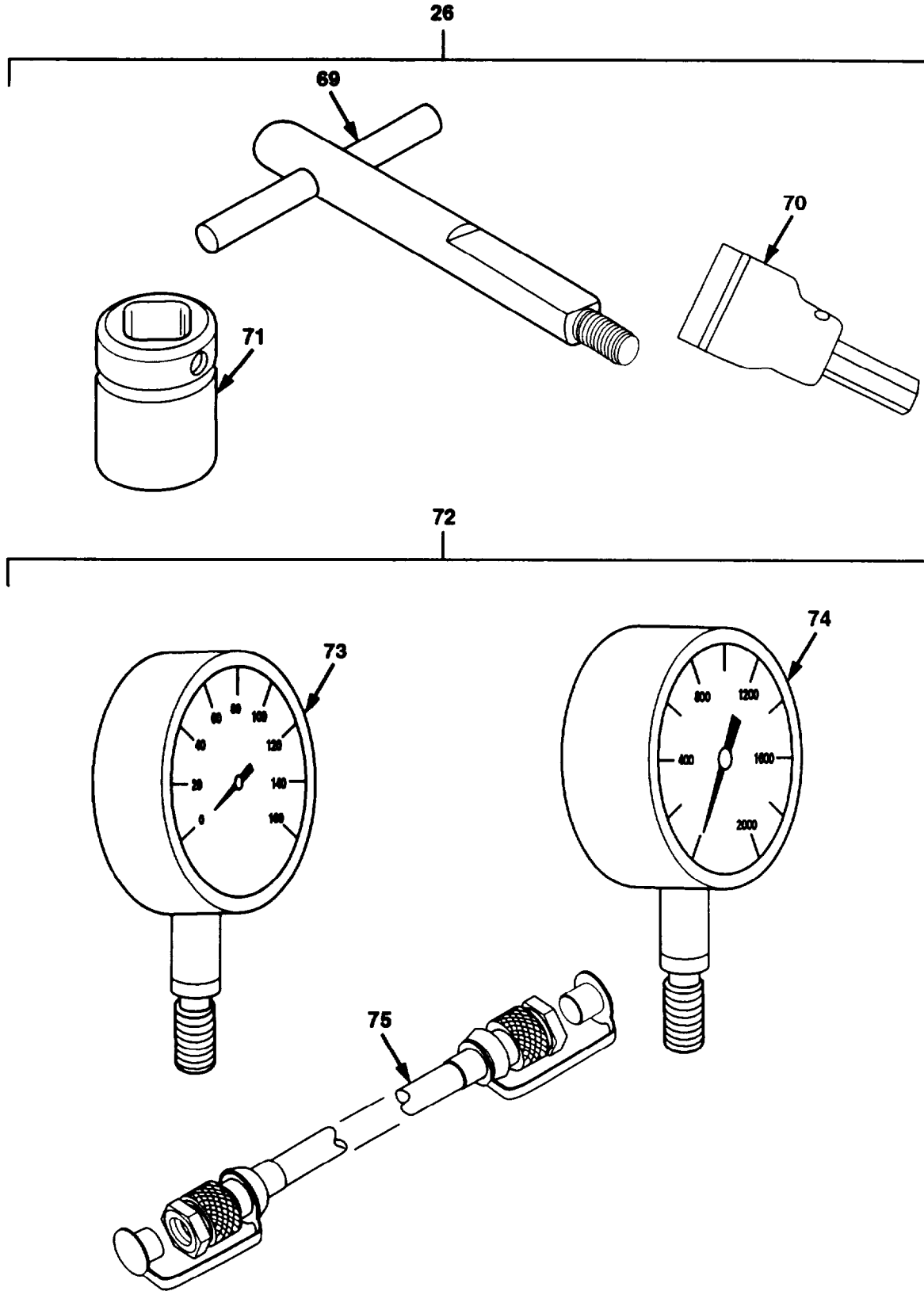

Figure 253. Special Tools (Sheet 9 of 29)

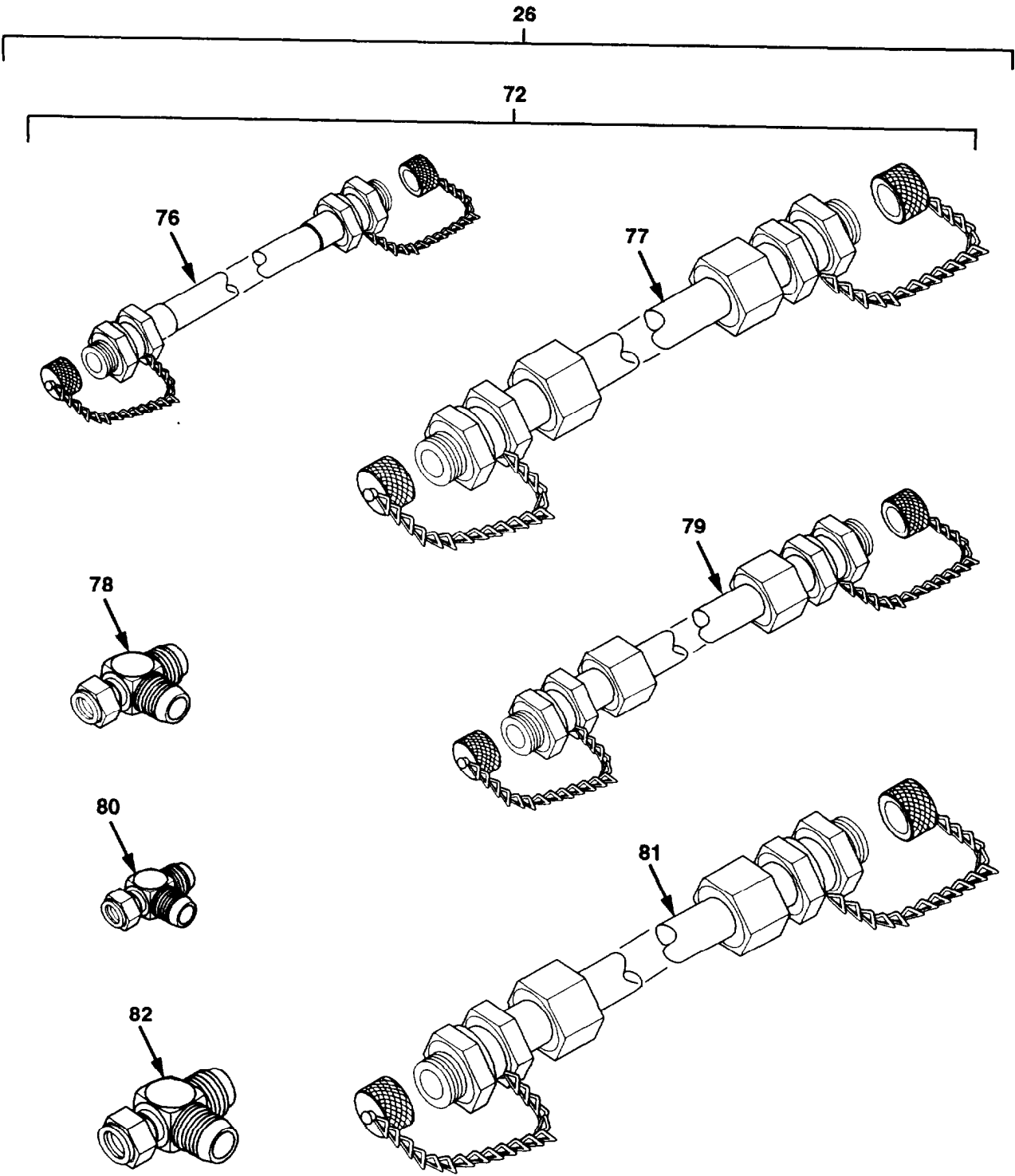

Figure 253. Special Tools (Sheet 10 of 29)

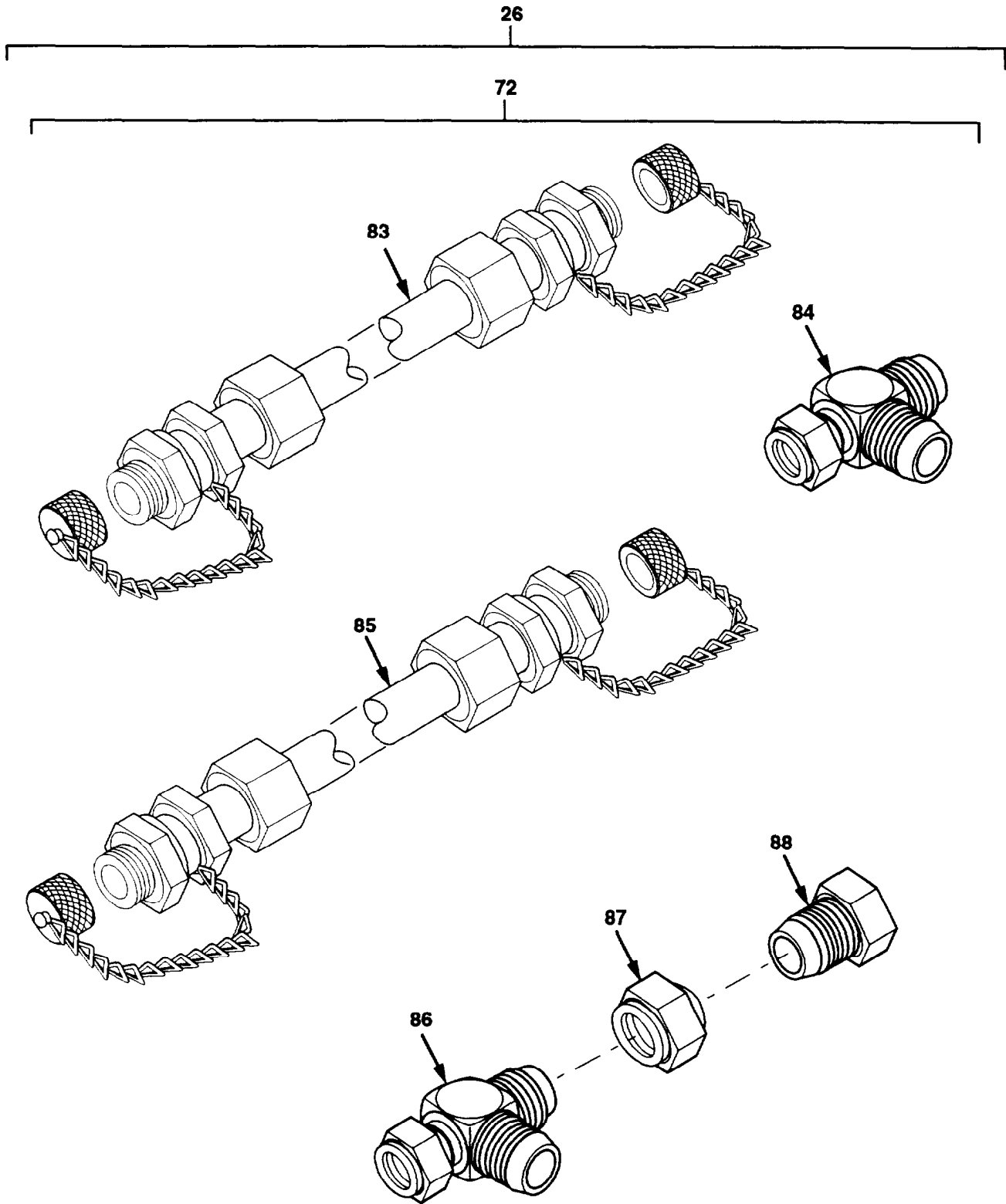

Figure 253. Special Tools (Sheet 11 of 29)

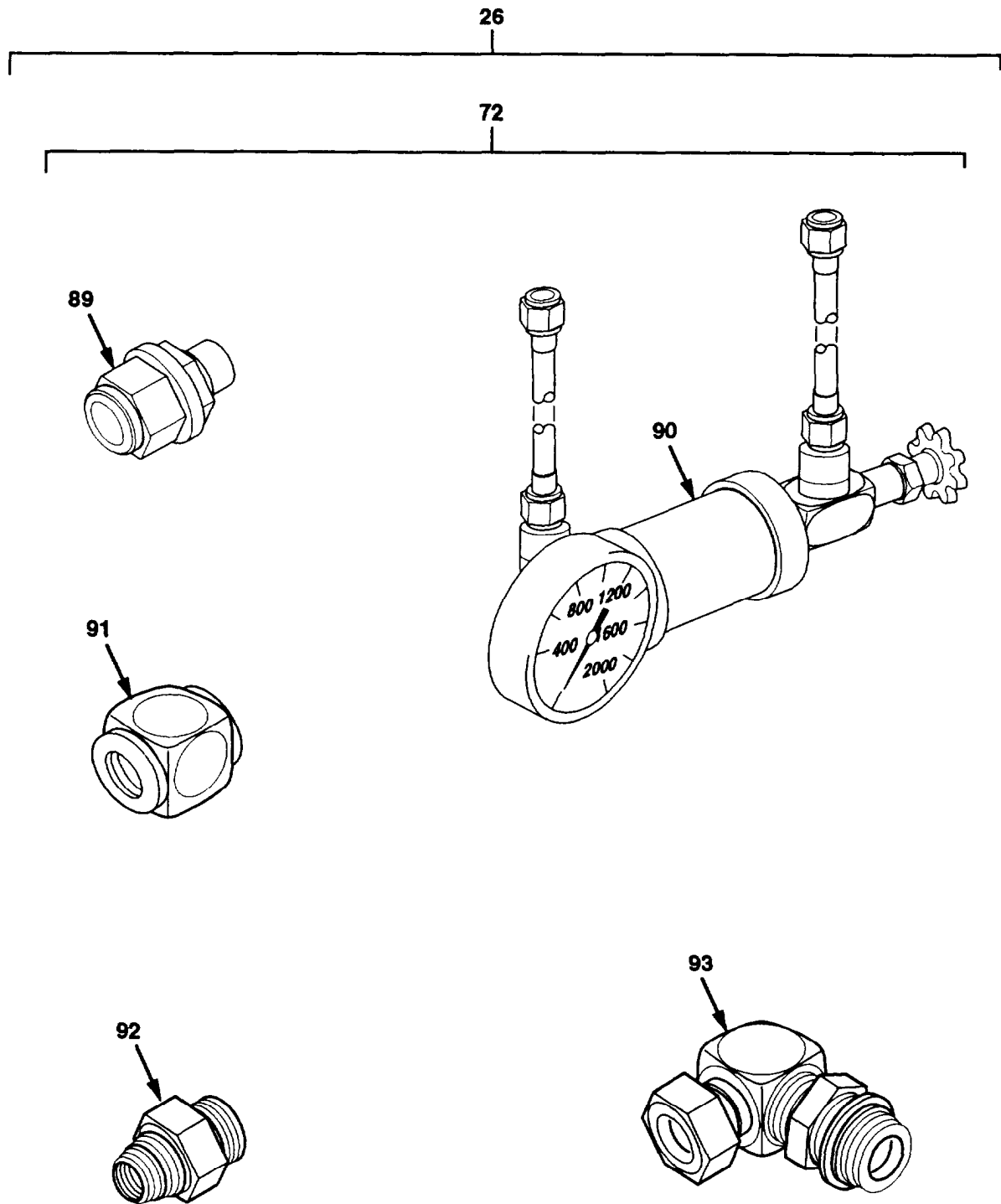

Figure 253. Special Tools (Sheet 12 of 29)

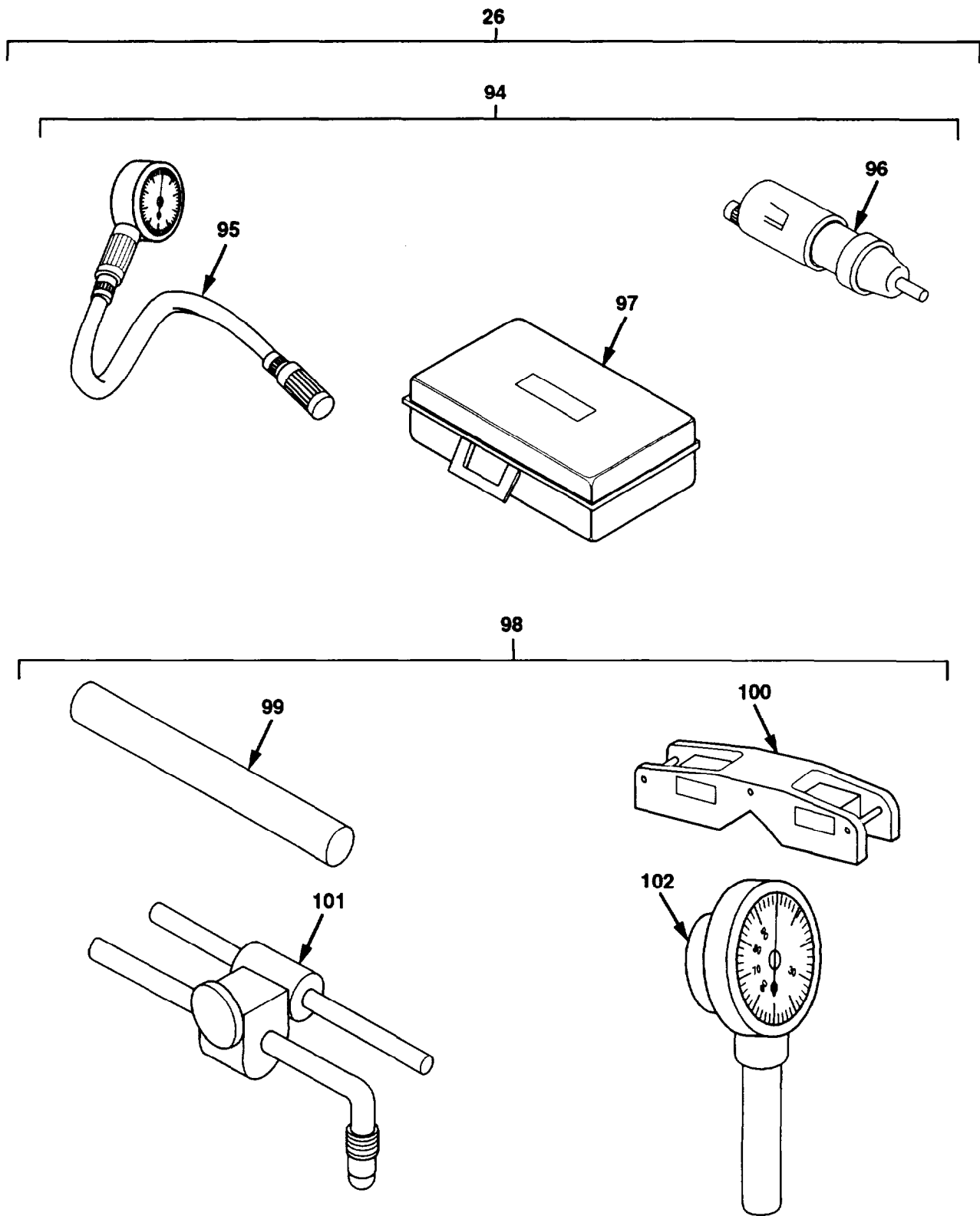

Figure 253. Special Tools (Sheet 13 of 29)

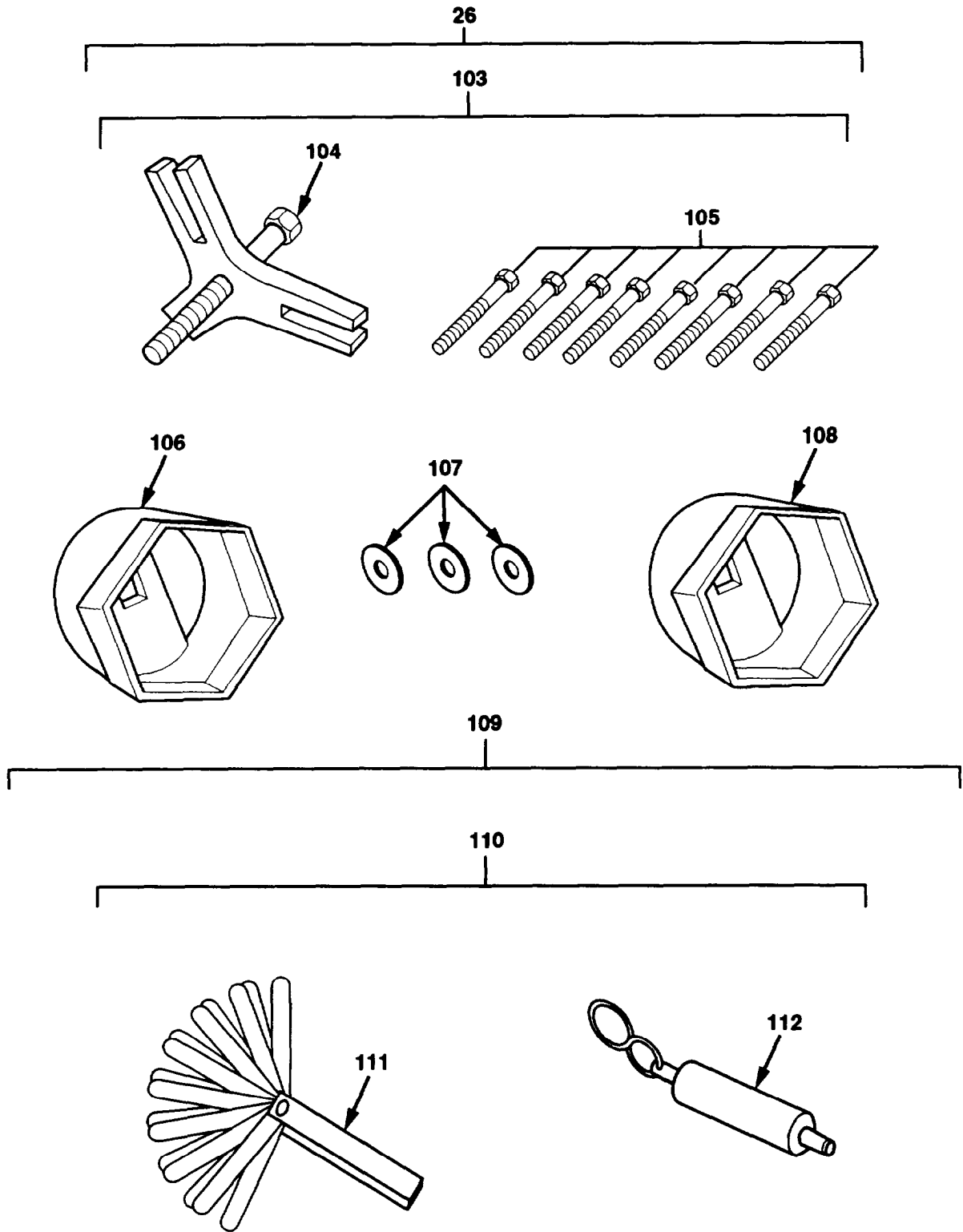

Figure 253. Special Tools (Sheet 14 of 29)

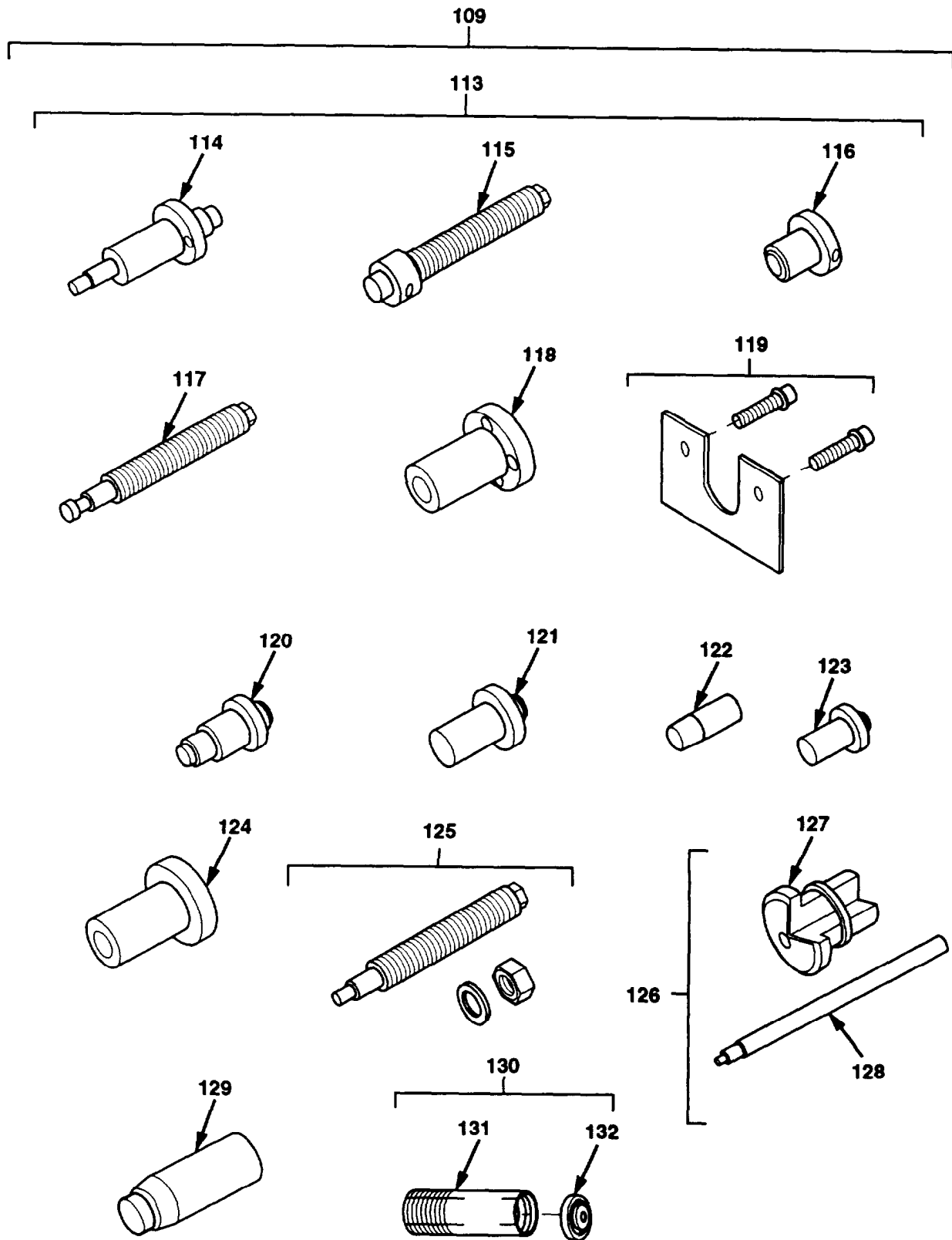

Figure 253. Special Tools (Sheet 15 of 29)

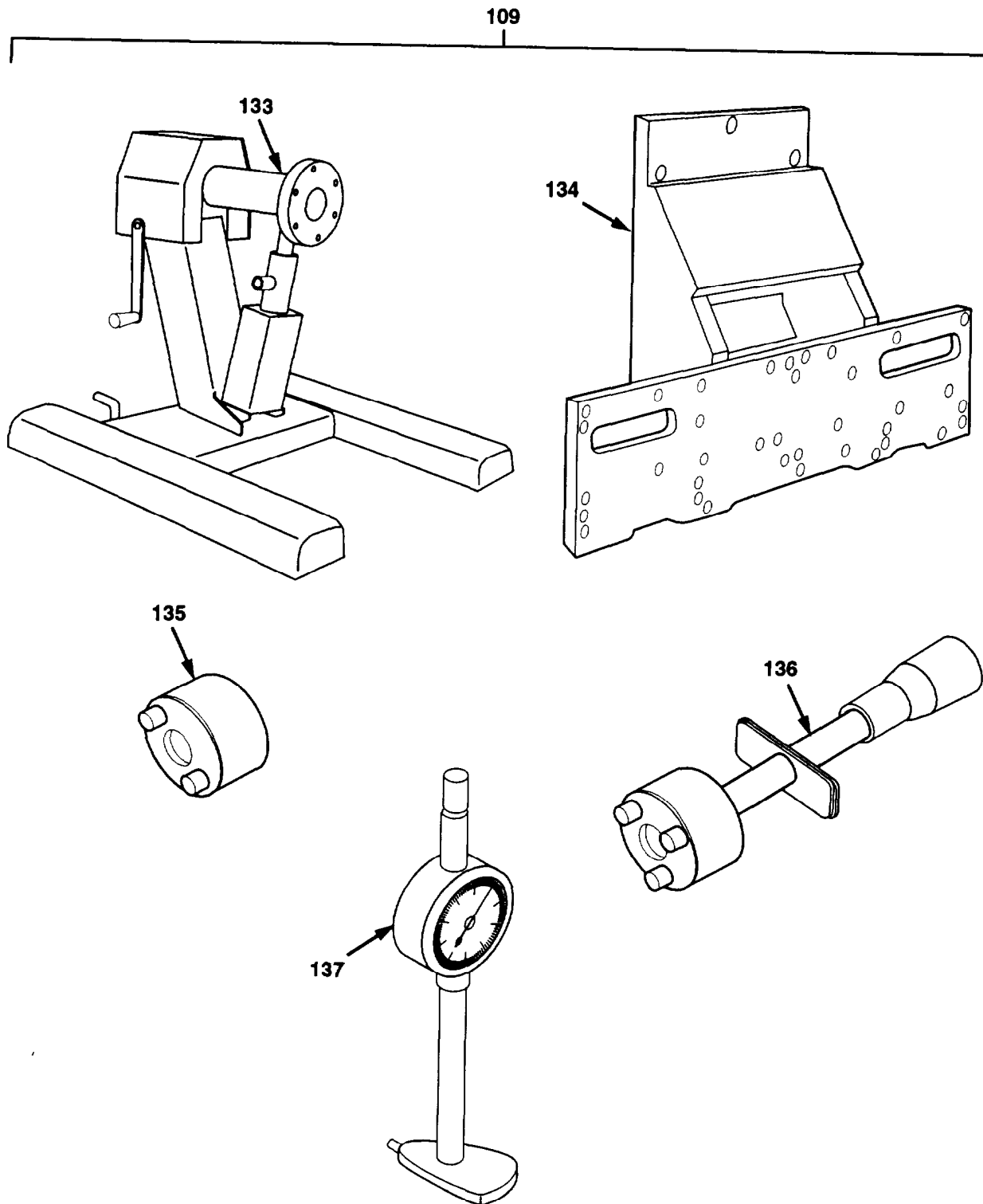

Figure 253. Special Tools (Sheet 16 of 29)

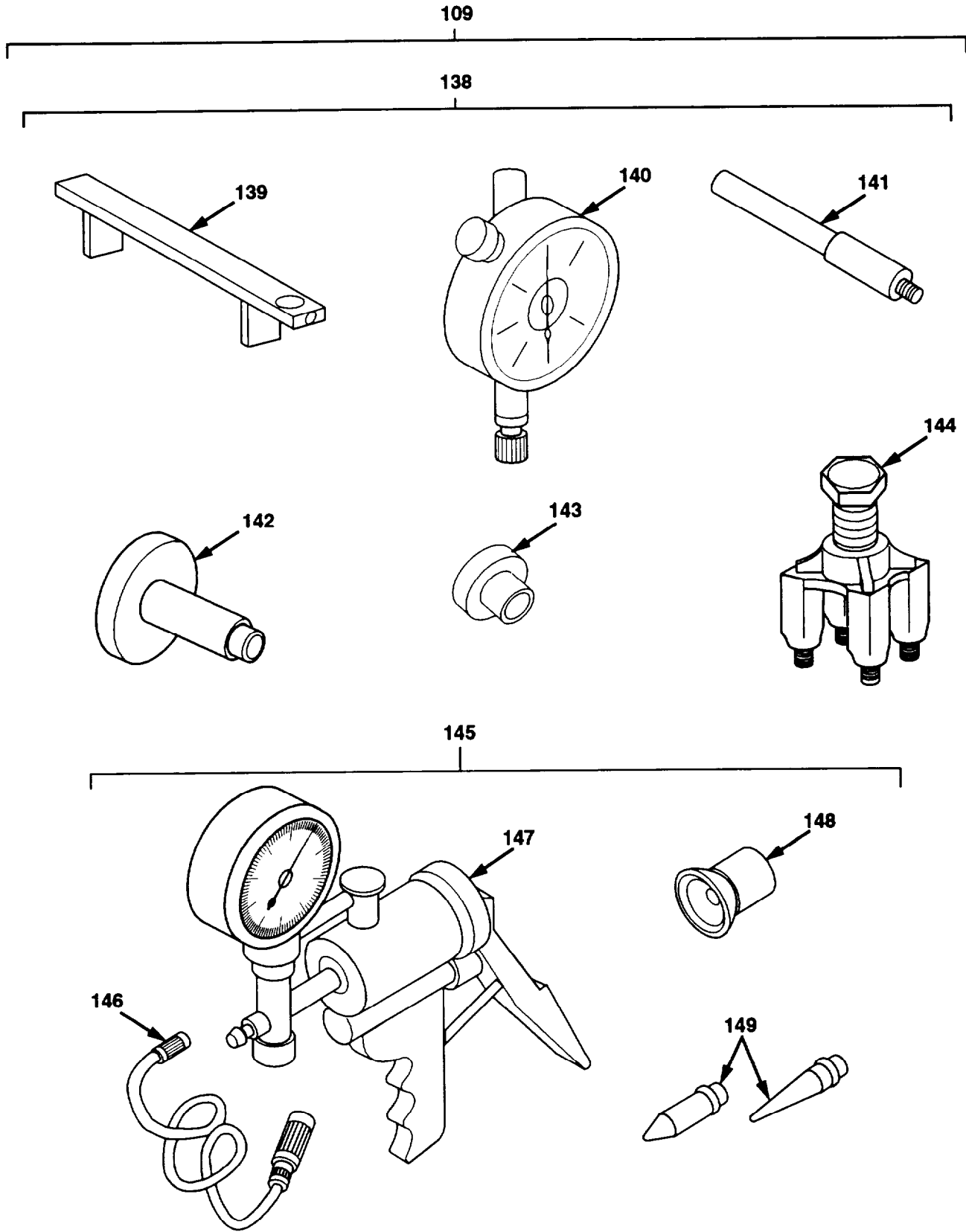

Figure 253. Special Tools (Sheet 17 of 29)

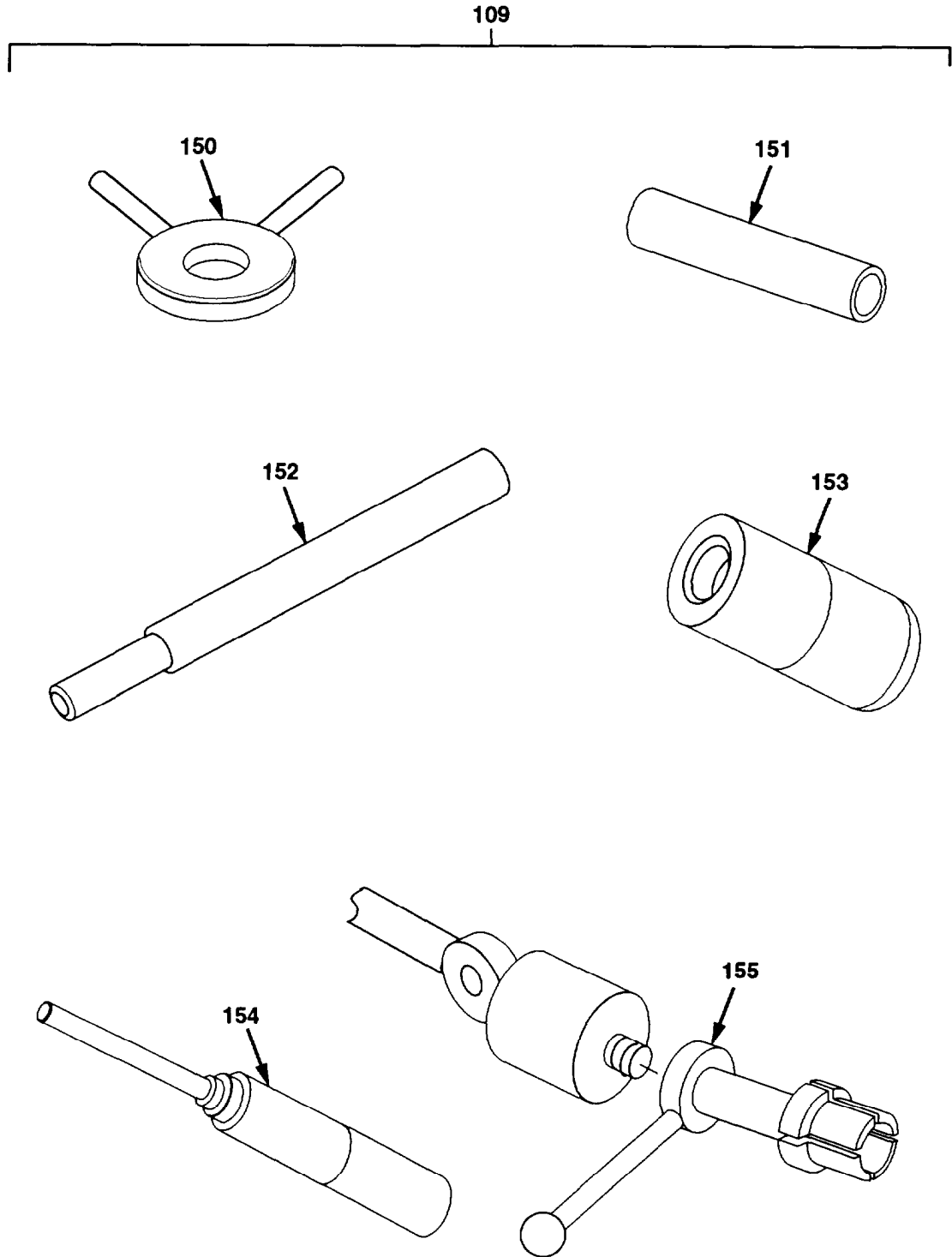

Figure 253. Special Tools (Sheet 18 of 29)

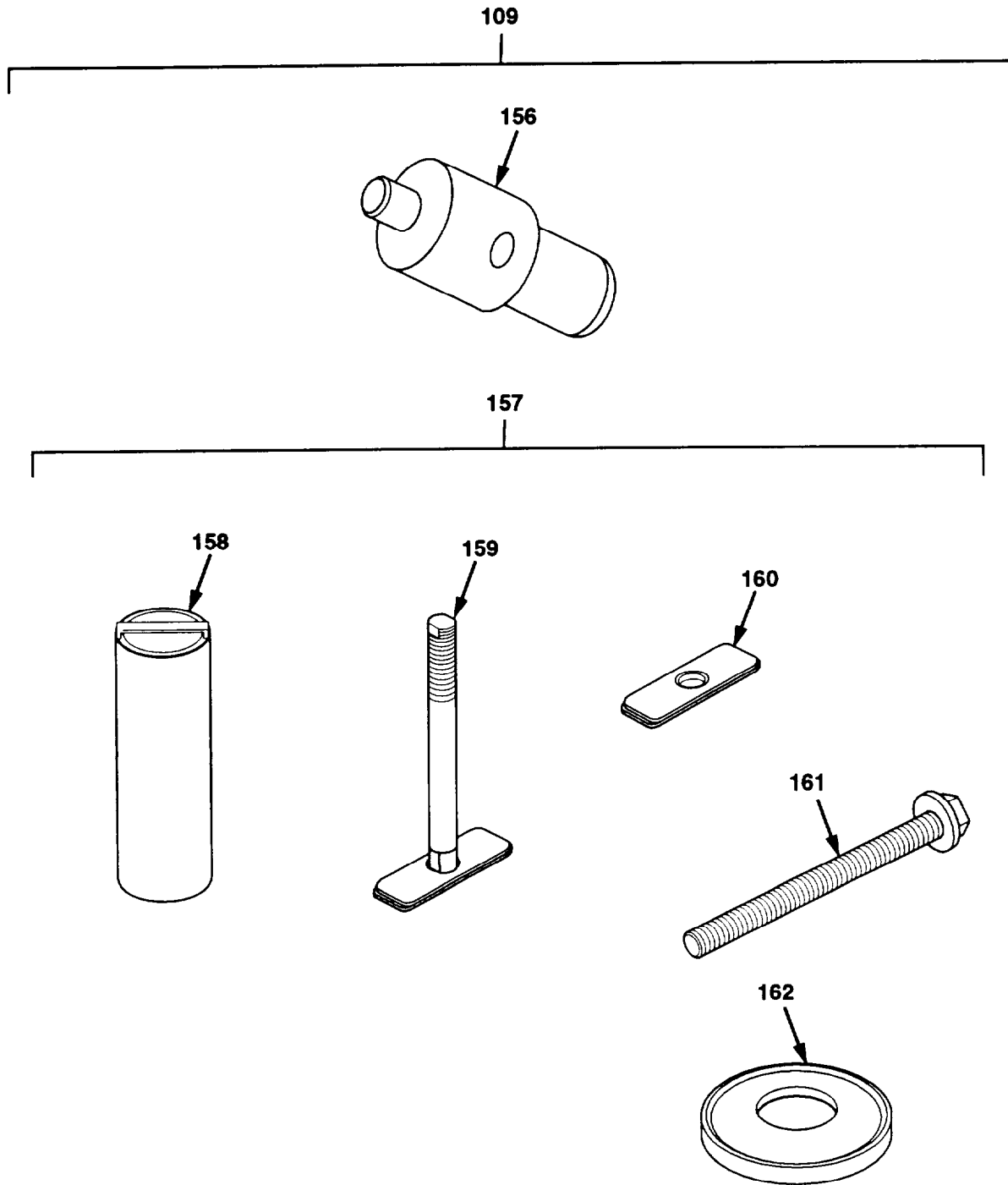

Figure 253. Special Tools (Sheet 19 of 29)

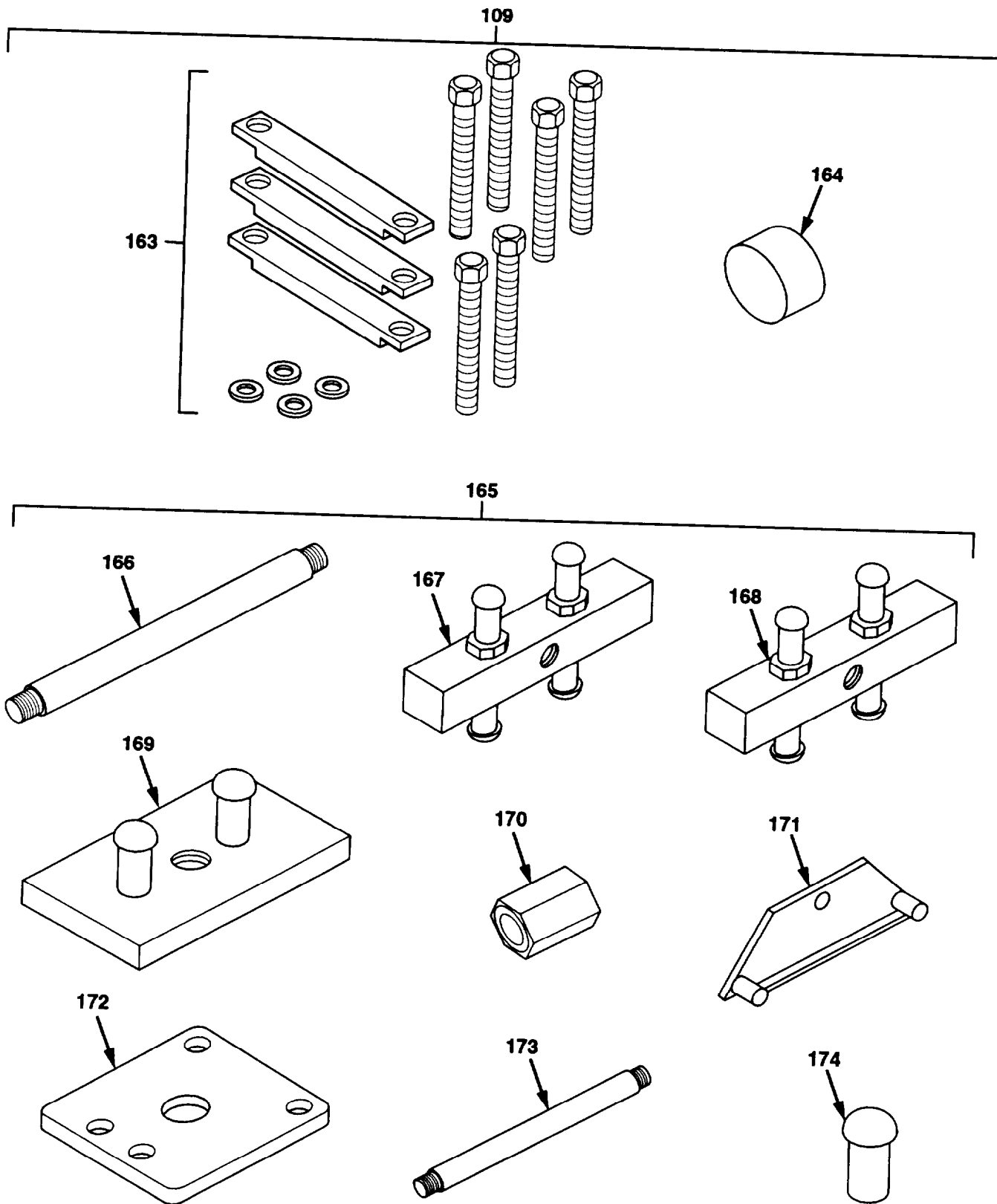

Figure 253. Special Tools (Sheet 20 of 29)

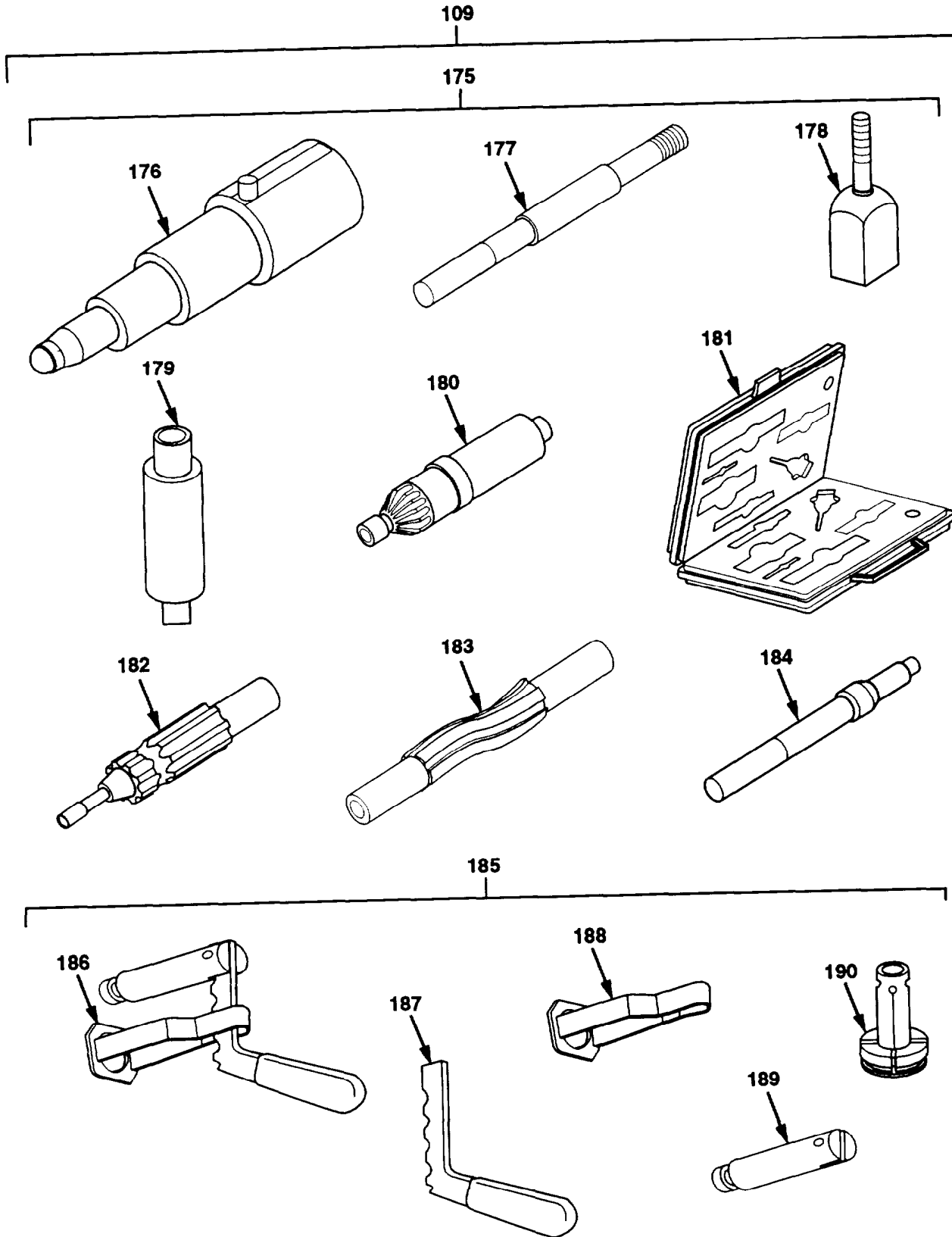

Figure 253. Special Tools (Sheet 21 of 29)

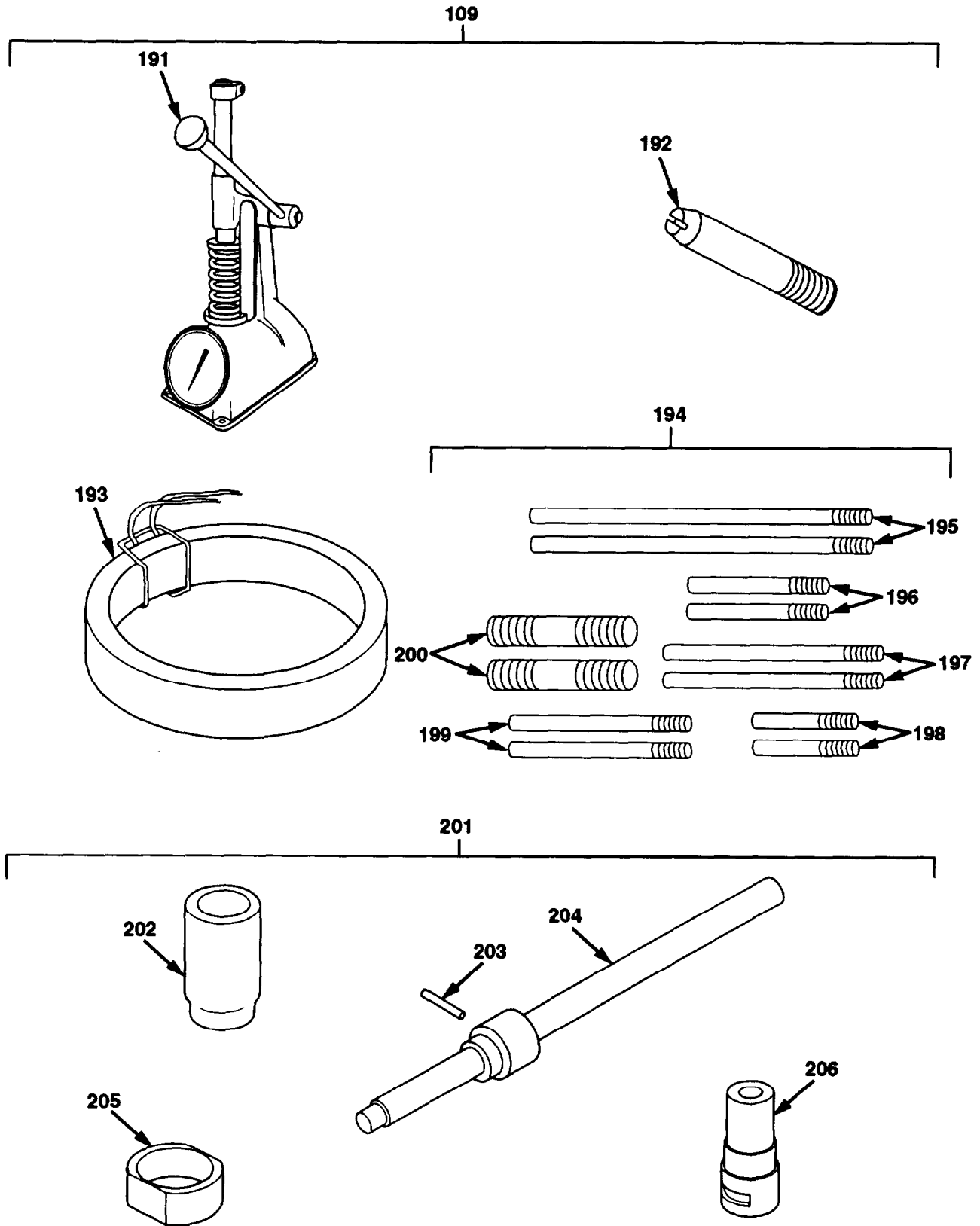

Figure 253. Special Tools (Sheet 22 of 29)

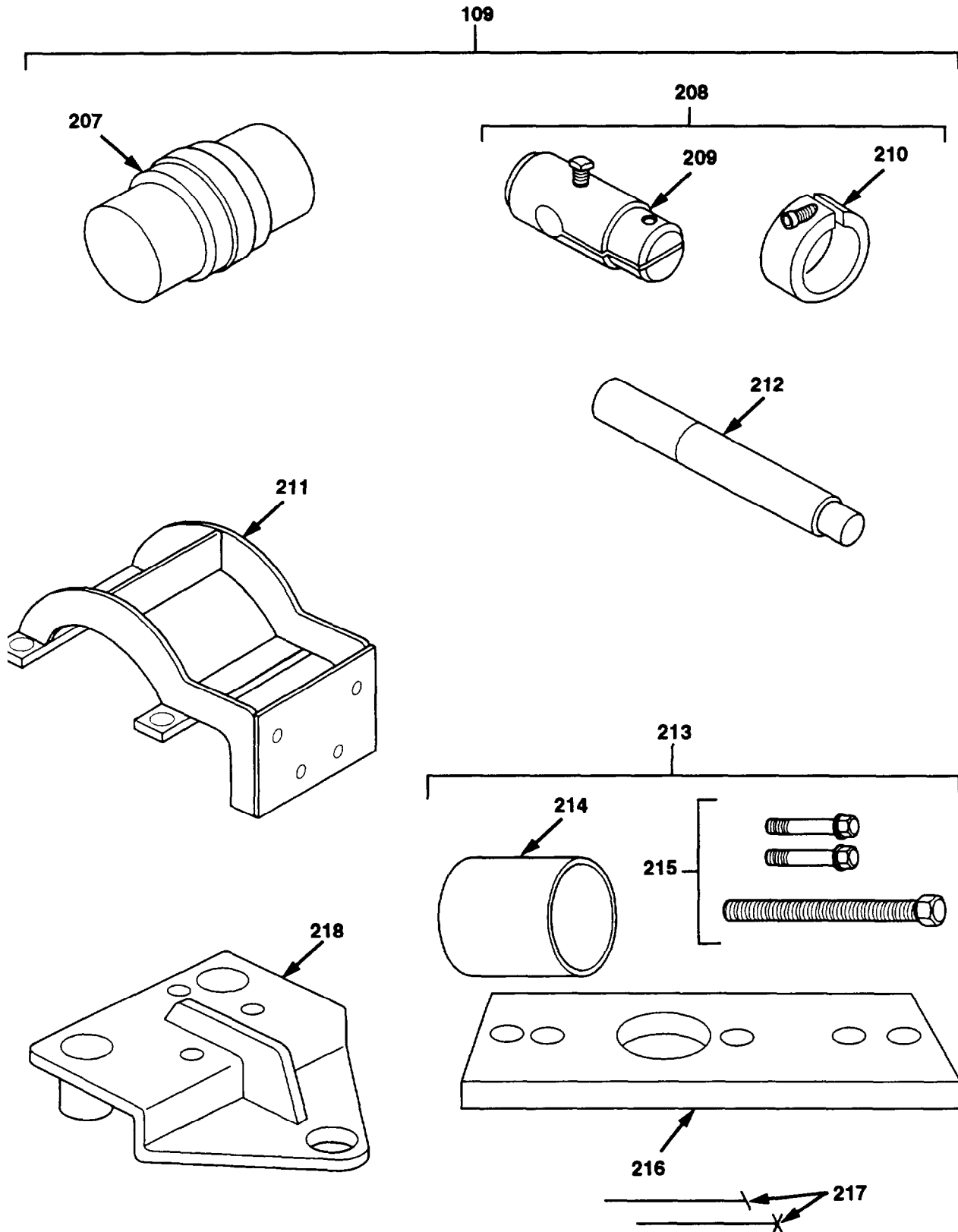

Figure 253. Special Tools (Sheet 23 of 29)

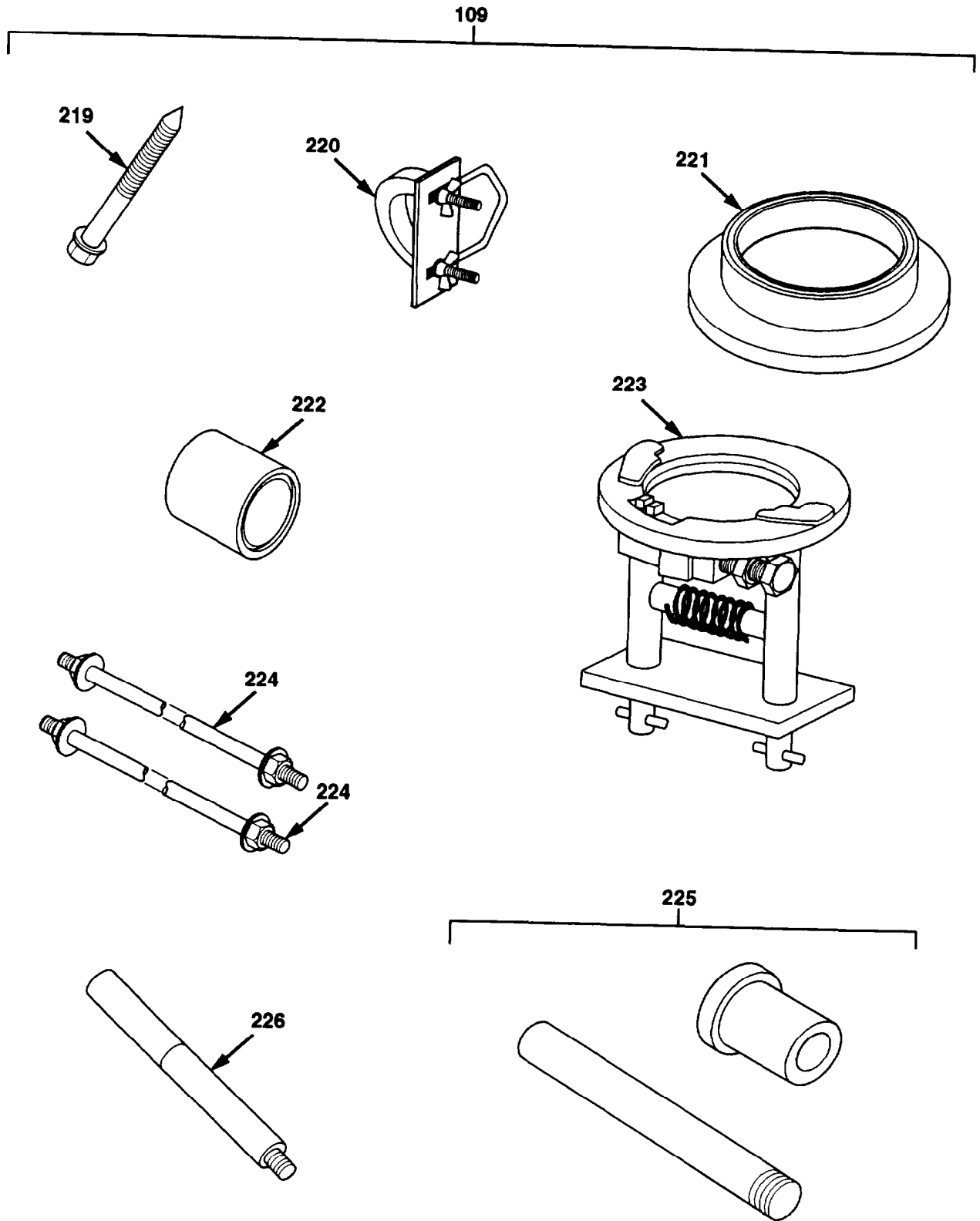

Figure 253. Special Tools (Sheet 24 of 29)

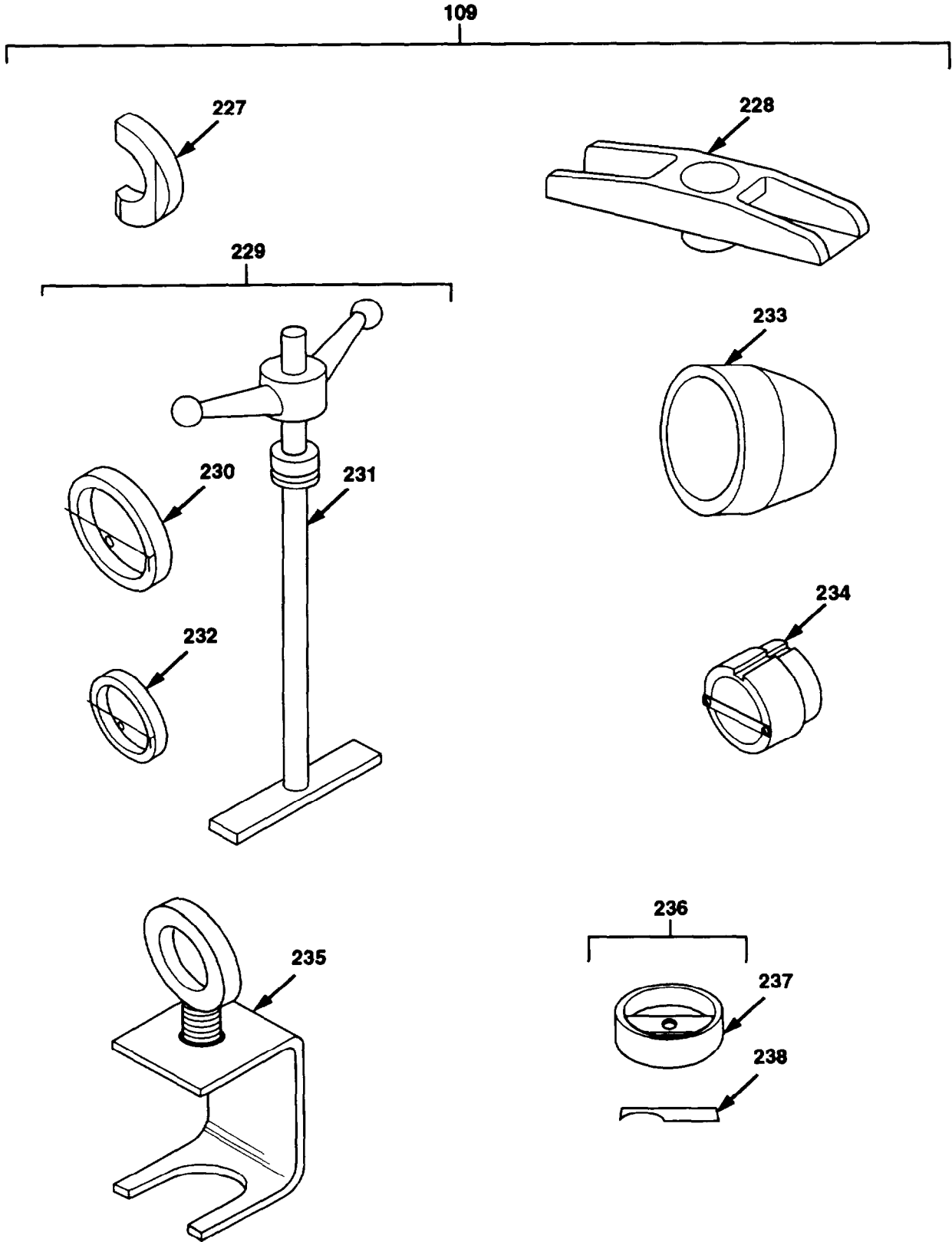

Figure 253. Special Tools (Sheet 25 of 29)

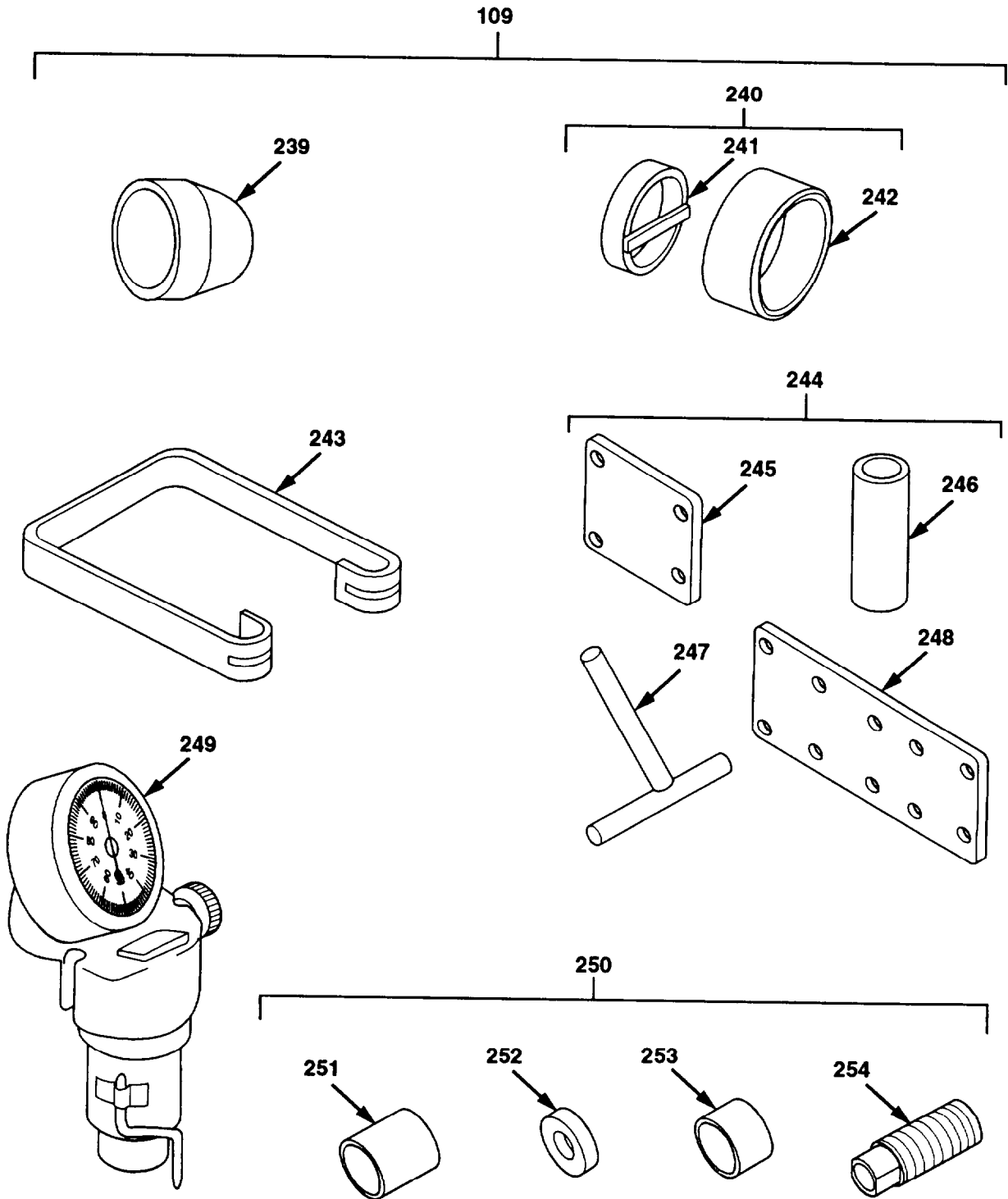

Figure 253. Special Tools (Sheet 26 of 29)

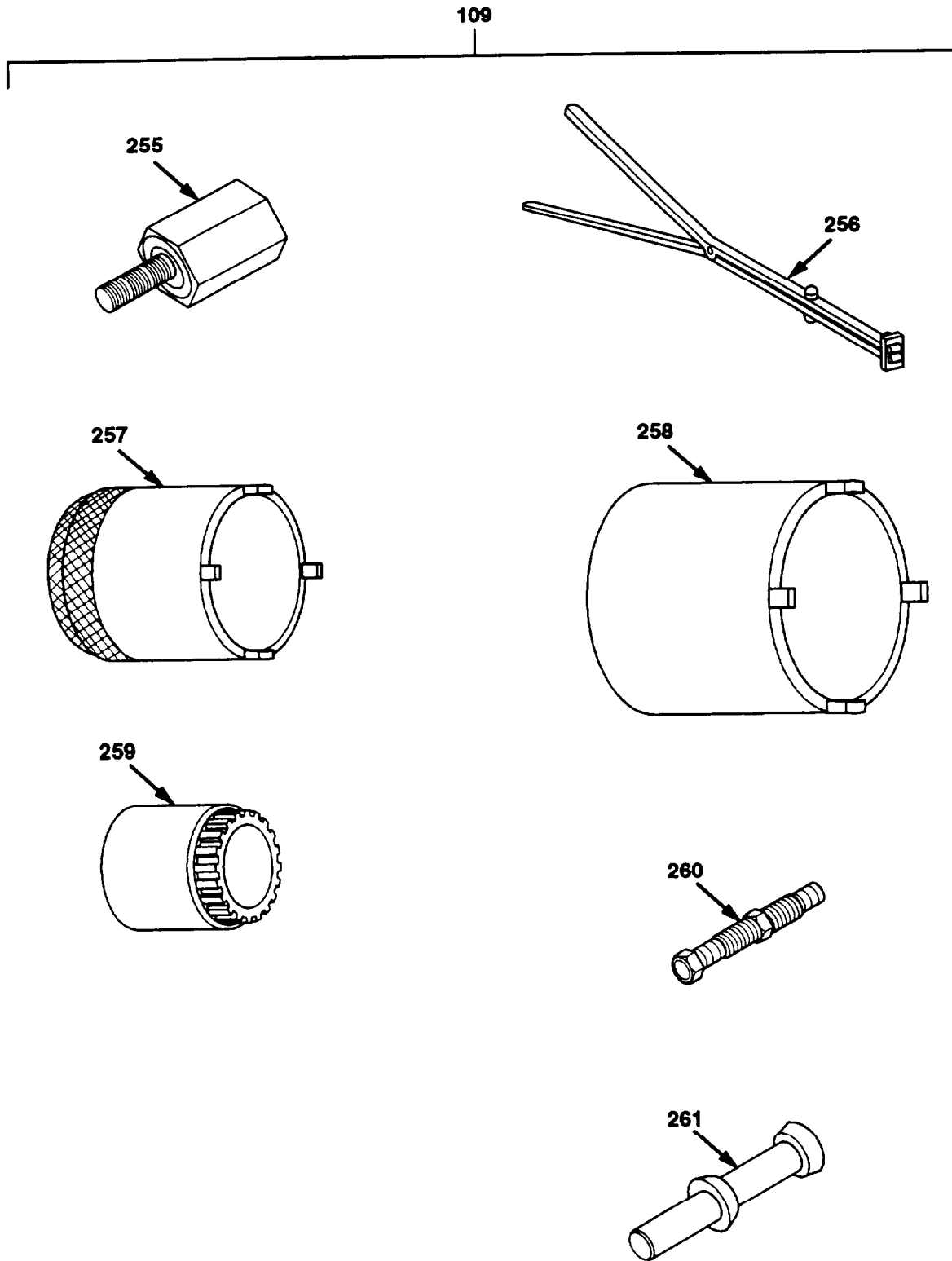

Figure 253. Special Tools (Sheet 27 of 29)

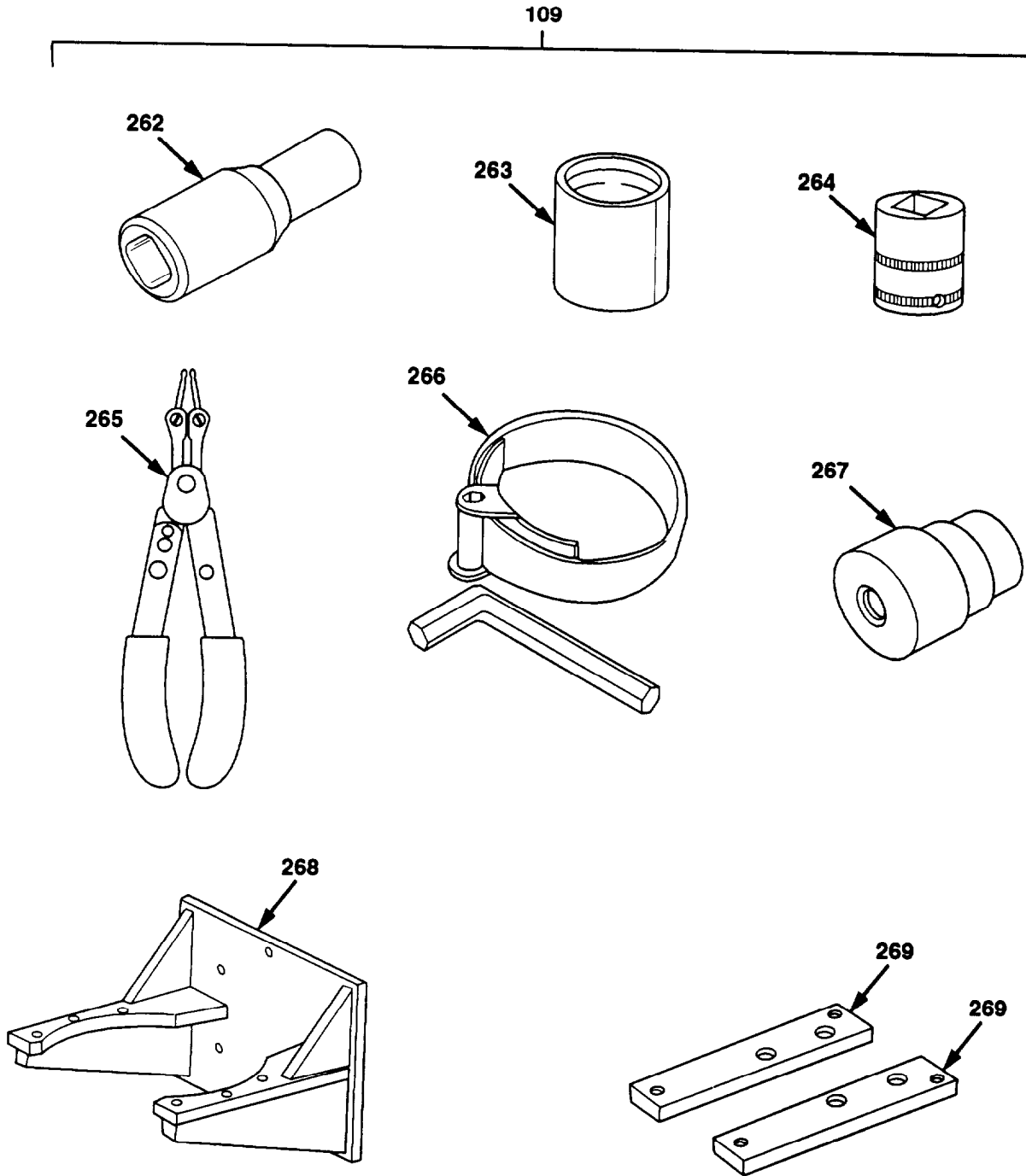

Figure 253. Special Tools (Sheet 28 of 29)

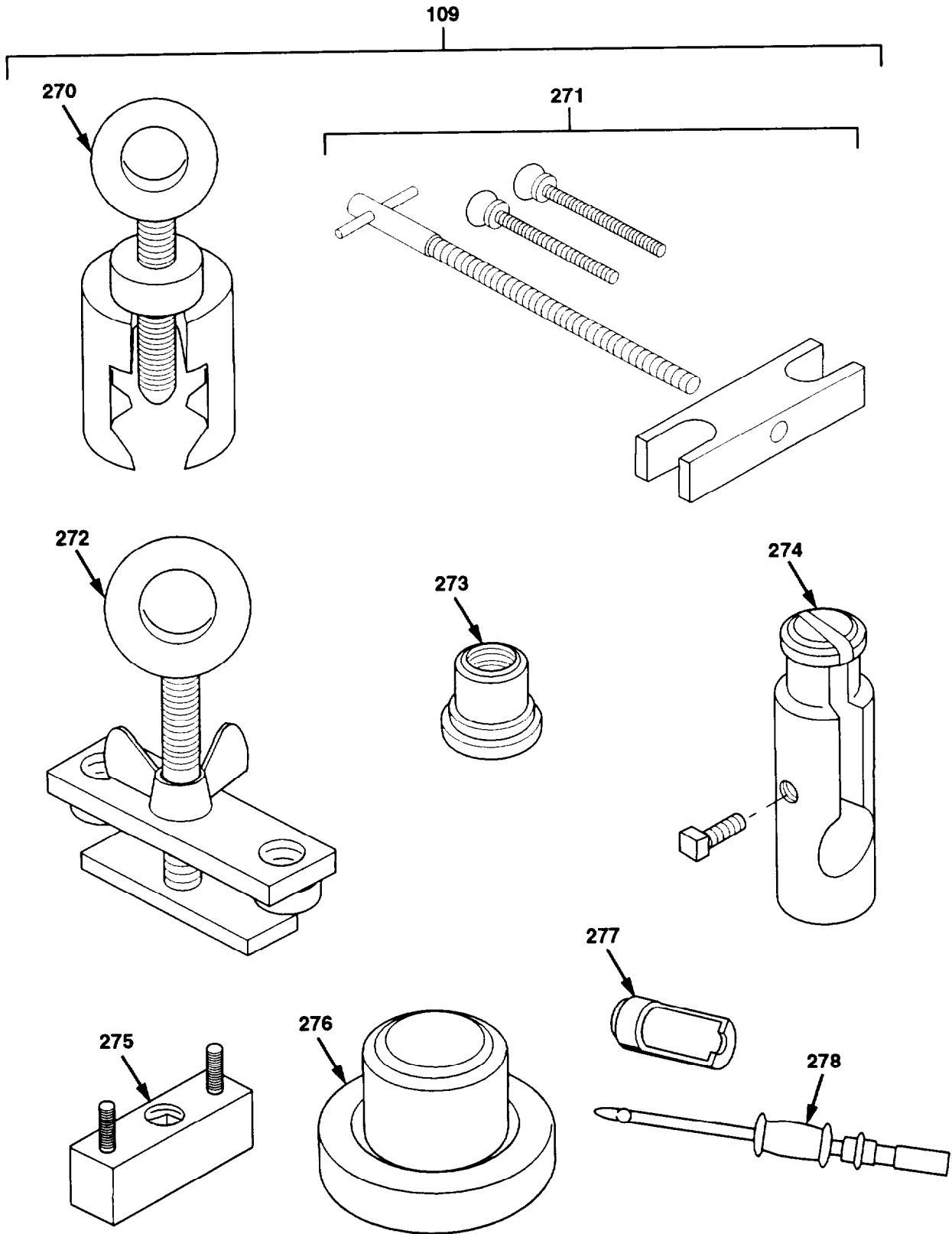

Figure 253. Special Tools (Sheet 29 of 29)

Section III. REPAIR PARTS LIST

(1) ILLUSTRATION		(2)	(3)	(4)	(5)	(6) DESCRIPTION	(7)	(8)
(a) FIG NO.	(b) ITEM NO.	SMR CODE	NATIONAL STOCK NUMBER	CAGE	PART NUMBER	USABLE ON CODE	UM	QTY INC IN UNIT
						GROUP 2604 SPECIAL TOOLS		
253	1	ADO00	5180-01-361-6874	19207	57K1192	TOOL KIT ORGANIZATIONAL	EA	1
253	2	PEOZZ	4910-01-061-5594	74410	TLN-1500	.TESTER, 5TH WHEEL	EA	1
253	3	PEOZZ	5120-00-977-5579	33287	J8550	.SEAL INSTLR, THERM	EA	1
253	4	PEOZZ	5120-00-977-5578	33287	J7079-2	.HANDLE, INSTALLER	EA	1
253	5	PEOZZ	6635-01-093-3710	33287	BT-33-73F	GAUGE, BELT TENSION	EA	1
253	6	PEOZZ	5120-01-354-7622	33287	J29917	.WRENCH.OIL FILTER	EA	1
253	7	PEOZZ	5120-01-335-1139	55719	FC48A	.WRENCH, 1.50 IN.	EA	1
253	8	PEOZZ	5120-01-335-1114	55719	FC88A	.WRENCH, 2.75 IN.	EA	1
253	9	PEOZZ	5120-01-343-1001	33287	J34729	.TOOL, ALIGNMENT DDEC II ONLY	EA	1
253	9	PEOZZ	5120-01-343-1001	33287	J39815	.ALIGNMENT TOOL, ELEC DDEC III ONLY	EA	1
253	10	PEOZZ	5120-01-366-8744	76377	CL64	.WRENCH, COMBINATION	EA	1
253	11	PEOZZ	5120-01-355-1740	55719	QJR3250A	.WRENCH, TORQUE	EA	1
253	12	PEOZZ	5120-01-355-1736	55719	QC2R100	.WRENCH, TORDUE	EA	1
253	13	PEOZZ	5120-01-355-0845	33287	J35688	.CRIMPER, TERMINAL	EA	1
253	14	PEOZZ	5120-01-353-2534	33287	J33095	.REMOVER, TERMINAL	EA	1
253	15	PEOZZ	5140-01-355-3013	33287	J35547	.CASE	EA	1
253	16	PEOZZ	5120-01-355-0844	33287	J35123	.CRIMPER, TERMINAL	EA	1
253	17	PEOZZ	5120-01-357-2937	33287	J35689-A	.REMOVER, TERMINAL	EA	1
253	18	PEOZZ	5120-01-355-4178	33287	J35606	.CRIMPER, TERMINAL	EA	1
253	19	PEOZZ	4910-01-170-4928	33287	J24460-01	.PRESSURE TESTER, RAD	EA	1
253	20	PEOZZ	4910-01-170-4929	33287	J29003-A	ADAPTER, RADIATOR	EA	1
253	21	PEODD	4910-01-343-3508	33287	J 38500-A	.TESTER, INTERNAL COM	EA	1
253	22	PEOLD	4910-01-383-3489	33287	J 38500-1	.READER, DIAGNOSTIC	EA	1
253	23	PFOZZ	6150-01-353-9708	33287	J 38500-2	.CABLE, READER	EA	1
253	24	PFDZZ	4940-01-367-4657	33287	J38500-750	.COUPLER, TEST SET	EA	1
253	25	PEOZZ	- - -	33287	J-38500-60A	.ADAPTER, 6 PIN DDR	EA	1
253	26	ADFFF	5180-01-359-7933	19207	57K1193	TOOL KIT DIRECT SUPPORT	EA	1
253	27	PEFZZ	5315-01-162-3630	33287	J24748	.STUD SET, CYLINDER HEAD GUIDE	EA	2
253	28	PEFZZ	4910-00-456-7620	33287	J22062-01	.FIXTURE, LIFTING	EA	1
253	29	PEFZZ	5120-00-019-5232	33287	J-8932-8	.WRENCH, FUEL LINE NUT	EA	1
253	30	PEFFF	4910-01-176-4230	33287	J21112-B	.SEAL, INSTALLER	EA	1
253	31	PEFZZ	5120-01-224-4880	33287	J21112-Z	.BODY, SEAL INSTALLER	EA	1
253	32	PEFZZ	5120-01-226-9237	33287	J9727-5	.STUD GUIDE	EA	2

Section III. REPAIR PARTS LIST

(1) ILLUSTRATION		(2)	(3)	(4)	(5)	(6) DESCRIPTION	(7)	(8)
(a) FIG NO.	(b) ITEM NO.	SMR CODE	NATIONAL STOCK NUMBER	CAGE	PART NUMBER	USABLE ON CODE	UM	QTY INC IN UNIT
						GROUP 2604 SPECIAL TOOLS		
253	33	PEFZZ	5120-00-336-0445	33287	J4239	..EXPANDER, SEAL	EA	1
253	34	PEFZZ	5180-00-219-8407	33287	J1508-E	..TOOL SET, FUEL PUMP	EA	1
253	35	PEFZZ	5120-01-048-1385	33287	J1508-13	..REMOVER, OIL SEAL	EA	1
253	36	PEFZZ	5120-00-970-9030	33287	J1508-8	..HANDLE, OIL SEAL	EA	1
253	37	PEFZZ	5120-00-970-9031	33287	J1508-9	..ADAPTER, INSTALLER	EA	1
253	38	PEFZZ	4730-01-281-9284	33287	J1508-14	..ADAPTER, INSTALLER	EA	1
253	39	PEFZZ	5120-00-494-1770	33287	J1508-10A	..HOLDING FIXTURE	EA	1
253	40	PEFZZ	5140-01-283-0582	33287	J1508-15	..BOX	EA	1
253	41	ADFFF	4910-01-163-1340	77873	3-462-902-24460	..TOOL KIT, FAN DRIVE	EA	1
253	42	PEFZZ	4910-01-213-7760	45225	37998	..ADAPTER, TOOL TOOL NO. 1	EA	1
253	43	PEFZZ	4730-01-215-2930	77873	2-902-774-25477	..PLUG TOOL NO. 2	EA	1
253	44	PEFZZ	4910-01-213-1619	77873	2-902-774-25478	..REMOVER, BEARING CUP TOOL NO. 3	EA	1
253	45	PEFZZ	4910-01-213-7761	45225	38003	..PLUG TOOL NO. 4	EA	1
253	46	PEFZZ	4910-01-213-8595	45225	51197	..BAR, TEE TOOL NO. 5	EA	1
253	47	PEFZZ	5180-01-366-0870	77873	2-902-774-25481	..BAR, TOOL TOOL NO. 6	EA	1
253	48	PEFZZ	4910-01-213-1615	77873	2-902-774-25482	..BAR, GAGE TOOL NO. 7	EA	1
253	49	PEFZZ	5365-01-176-1328	77873	2-902-774-25483	..SPACER, RING TOOL NO. 8	EA	1
253	50	PEFZZ	4910-01-213-1617	77873	2-902-774-25484	..ROD, DRIVER TOOL NO 9	EA	1
253	51	PEFZZ	4910-01-213-1616	77873	2-902-774-25485	..REPLACER, BEARING CD TOOL NO. 10	EA	1
253	52	PEFZZ	4910-01-213-1618	77873	3-775-082-25486	..BLOCK, SPACER TOOL NO. 11	EA	1
253	53	PEFZZ	5305-00-962-8617	96906	MS16995-98	..SCREW, CAP	EA	1
253	54	PEFZZ	5305-00-225-9450	96906	MS16995-70	..SCREW, CAP	EA	1
253	55	PEFZZ	5305-00-988-7837	96906	MS16995-56	..SCREW, CAP	EA	1
253	56	PEFZZ	5305-00-988-7842	96906	MS16995-68	..SCREW, CAP	EA	1
253	57	PEFZZ	5120-01-054-4048	33287	524202-4	..HANDLE, DRIVER	EA	1
253	58	PEFZZ	5120-01-054-4042	33287	J-24202-1A	..INSTALLER, OUTPUT SHAFT SEAL	EA	1
253	59	PEOZZ	- - -	33287	534930-A	..TOOL, TIMING	EA	1
253	60	PEFZZ	5120-00-936-4377	33287	59783	..INSTALLER, SEAL	EA	1
253	61	PEFZZ	5220-01-348-1638	33287	525502	..GAGE, INJECTOR	EA	1
253	62	PEFZZ	5120-01-355-6571	33287	541115	..COVER, PRELOAD	EA	1
253	63	PEFZZ	5120-01-354-9543	19207	12379645	..EXTRACTOR, KING PIN	EA	1
253	64	PEFZZ	5120-01-355-3010	19207	12379636	..HAMMER, SLIDE	EA	1
253	65	PEFZZ	5120-01-354-9451	19207	12379644	..SOCKET, SPINDLE	EA	1

Section III. REPAIR PARTS LIST

(1) ILLUSTRATION		(2)	(3)	(4)	(5)	(6)	(7)	(8)
(a) FIG NO.	(b) ITEM NO.	SMR CODE	NATIONAL STOCK NUMBER	CAGE	PART NUMBER	DESCRIPTION USABLE ON CODE	UM	QTY INC IN UNIT
						GRUOP 2604 SPECIAL TOOLS		
253	66	PEFZZ	5120-01-355-0857	19207	12379642	..SEAL DRIVER, CTIS	EA	1
253	67	PEFZZ	5120-01-355-0858	19207	12379641	..SEAL DRIVER, CTIS	EA	1
253	68	PEFZZ	3830-01-349-7390	19207	12379640	..GUIDE SLEEVE, CTIS	EA	1
253	69	PEFZZ	5120-01-158-3991	33287	J33001	..TOOL, ALIGNMENT	EA	1
253	70	PEFZZ	5120-01-024-0168	55719	LAW124A	..DRIVER, HEX HEAD	EA	1
253	71	PEFZZ	5130-01-366-0376	93389	07533M	..SOCKET, DRIVE	EA	1
253	72	PEFFF	4940-01-377-3119	45152	3SK867	..TESTING KIT, HYDR	EA	1
253	73	PEFZZ	- - -	61349	151459	..GAUGE	EA	1
253	74	PEFZZ	6685-01-368-7134	61349	151467-P540	..GAUGE	EA	1
253	75	PEFZZ	4720-01-368-7560	53790	HFF20-096	..HOSE ASSEMBLY	EA	1
253	76	PEFZZ	4730-01-357-4785	53790	TCM20-1/8NPT-V	..ADAPTER, HOSE	EA	1
253	77	PEFZZ	4730-01-368-7589	53790	TCM20-3/8 JIC-V	..ADAPTER, HOSE	EA	1
253	78	PEFZZ	4730-00-618-5381	96906	MS51523A6	..TEE	EA	1
253	79	PEFZZ	4730-01-368-1033	53790	TCM20-1/4 JIC-V	..ADAPTER, HOSE	EA	1
253	80	PEFZZ8	4933-01-214-6263	01276	203102-4-4S	..TEE	EA	1
253	81	PEFZZ	4730-01-368-7590	53790	TCM20-5/8 JIC-V	..ADAPTER, HOSE	EA	1
253	82	PEFZZ	4730-01-024-0915	96906	MS51523A10	..TEE	EA	1
253	83	PEFZZ	4730-01-368-7586	53790	TCM20-1 JIC-V	..ADAPTER, HOSE	EA	1
253	84	PEFZZ	4730-01-341-4902	01276	203102-16-16S	..TEE	EA	1
253	85	PEFZZ	4730-01-368-7587	53790	TCM20-3/4 JIC-V	..ADAPTER, HOSE	EA	1
253	86	PEFZZ	4730-01-104-7503	96906	MS51523A12	..TEE	EA	1
253	87	PEFZZ	4730-01-011-6003	01276	210292-5S	..NUT, CAP	EA	1
253	88	PEFZZ	4730-01-368-1303	01276	900599-5S	..PLUG	EA	1
253	89	PEFZZ	4730-01-368-1207	53790	GAH20-1/4 NPT-V	..ADAPTER, GAUGE	EA	1
253	90	PEFZZ	4910-01-160-3618	45152	2BH992	..FLOWMETER	EA	1
253	91	PEFZZ	4730-00-542-5598	01276	2096-85	..COUPLING	EA	1
253	92	PEFZZ	4730-01-369-5188	01276	FF2031T-0808S	..ADAPTER	EA	1
253	93	PEFZZ	4730-01-377-3209	01276	206804-6-8S	..ADAPTER	EA	1
253	94	PEFZZ	4910-01-148-1236	33287	J7334-E	..GAGE, CYL. COMPR.	EA	1
253	95	PEFZZ	4910-01-355-7815	33287	J6692-A	..GAGE & HOSE	EA	1
253	96	PEFZZ	4910-01-205-2187	33287	J7915-C	..ADAPTER, GAGE	EA	1
253	97	PEFZZ	5140-01-357-2938	33287	J7125	..BOX, STOWAGE	EA	1
253	98	PEFFF	5210-00-402-9619	33287	J7872	..DIAL INDICATOR, MAG	EA	1

Section III. REPAIR PARTS LIST

(1) ILLUSTRATION		(2)	(3)	(4)	(5)	(6)	(7)	(8)
(a) FIG NO.	(b) ITEM NO.	SMR CODE	NATIONAL STOCK NUMBER	CAGE	PART NUMBER	DESCRIPTION USABLE ON CODE	UM	QTY INC IN UNIT
						GROUP 2604 SPECIAL TOOLS		
253	99	PEFZZ	4910-01-158-3977	33287	J7872-1	..EXTENSION, PLUNGER	EA	1
253	100	PEFZZ	4910-01-158-3976	33287	J7872-2	..MAGNETIC, CLAMP	EA	1
253	101	PEFZZ	4910-01-158-3978	33287	J7872-3	..ADAPTER, SWIVEL	EA	1
253	102	PEFZZ	5210-01-167-4284	33287	JB001-3	INDICATOR, DIAL	EA	1
253	103	PEFZZ	5120-00-740-3345	33287	J4871	..PULLER, THREE-LEG	EA	1
253	104	PEFZZ	5120-01-358-1280	33287	J4871-2	..BAR, PULLER	EA	1
253	105	PEFZZ	5305-01-355-9436	33287	J4558-3	..SCREW	EA	1
253	106	PEFZZ	5120-01-386-5999	33287	J39938	..SOCKET, 55MM	EA	1
253	107	PEFZZ	5310-01-355-9949	33287	J4558-6	..WASHER	EA	1
253	108	PEFZZ	5120-01-386-5988	33287	J39939	..SCCKET, 63MM	EA	1
253	109	ADHHH	5180-01-361-6875	19207	J7K1194	TOOL KIT GENERAL SUPPORT	EA	1
253	110	PEHZZ	5210-00-116-1631	33287	J5438-01	..GAGE SET, PISTON FEELER	EA	1
253	111	PEHZZ	5210-00-671-2275	33287	J3174-02	..GAGE, FEELER	EA	1
253	112	PEHZZ	4910-00-779-6832	33287	J8129	..SCALE, SPRING	EA	1
253	113	PEHHH	5180-00-611-7945	33287	J62706	..TOOL KIT, BLOWER SERVICE	EA	1
253	114	PEHZZ	5120-00-070-1014	33287	J6270-31	..PULLER, GEAR	EA	1
253	115	PEHZZ	4910-01-213-8596	33287	J6270-38	..SCREW ASSEMBLY	EA	1
253	116	PEHZZ	4910-01-205-2158	25341	J6270-37	..SWIVEL	EA	1
253	117	PEHZZ	5305-01-205-8753	25341	J6270-30	..SCREW	EA	1
253	118	PEHZZ	4910-01-205-8754	25341	J6270-29	..BODY, SERVICE TOOL	EA	1
253	119	PEHZZ	5120-01-048-1387	33287	J6270-2	..ADAPTER, REMOVER	EA	1
253	120	PEHZZ	5120-01-048-1388	33287	J6270-3	..REMOVER, BLOWER	EA	1
253	121	PEHZZ	5120-00-070-1016	33287	J6270-4	..INSTALLER SEAL RING	EA	1
253	122	PEHZZ	5120-00-070-1017	33287	J6270-5	..PILOT, BLOWER SHAFT	EA	1
253	123	PEHZZ	5120-00-070-1018	33287	J6270-6	..INSTALLER, GEAR BRG	EA	1
253	124	PEHZZ	5120-01-165-6810	33287	J6270-13	..INSERTER, BEARING	EA	1
253	125	PEHZZ	4910-01-157-6164	33287	J6270-B	..GEAR, INSTALLER	EA	1
253	126	PEHZZ	4910-01-158-3993	33287	J6270-14	..REMOVER, BLOWER OIL	EA	1
253	127	PEHZZ	4910-01-171-8243	33287	J6270-15	..BUSHING RAM	EA	1
253	128	PEHZZ	4910-01-171-2274	33287	J6270-17	..DRIVER	EA	1
253	129	PEHZZ	5120-00-070-1021	33287	J6270-28	..PILOT SET, OVERSIZE	EA	1
253	130	PEHZZ	5180-01-315-6606	33287	J35787-A	..INSTALLER, SLEEVE	EA	1
253	131	PEHZZ	5120-01-312-8672	33287	J35787-1A	INSTALLER, SLEEVE	EA	1

Section III. REPAIR PARTS LIST

(1) ILLUSTRATION		(2)	(3)	(4)	(5)	(6) DESCRIPTION	(7)	(8)
(a) FIG NO.	(b) ITEM NO.	SMR CODE	NATIONAL STOCK NUMBER	CAGE	PART NUMBER	USABLE ON CODE	UM	QTY INC IN UNIT
						GROUP 2604 SPECIAL TOOLS		
253	132	PEHZZ	1910-01-299-9289	33287	J35787-2	...INSTALLER, SEAL	EA	1
253	133	PEHZZ	1910-00-808-3372	33287	J29109	.STAND, ENGINE	EA	1
253	134	PEHZZ	1910-00-146-9624	33287	J33850	.ADAPTER PLATE, ENG	EA	1
253	135	PEHZZ	5120-01-130-8864	33287	J23019	.REM/INSTALL, CORE PLUG	EA	1
253	136	PEHZZ	5120-01-048-2180	33287	J25275	.INSTALLER AND RMVR WATER INLET ADAPTER	EA	1
253	137	PEHZZ	5210-01-070-4543	33287	J5347-B	.GAGE, CYLINDER	EA	1
253	138	PEHHH	5210-01-174-4498	33287	J24898	.GAGE, CYLINDER	EA	1
253	139	PEHZZ	5210-01-172-2398	33287	J24898-1	.. INDICATOR HOLDER	EA	1
253	140	PEHZZ	5210-01-181-9451	33287	J24898-4	..INDICATOR, DIAL	EA	1
253	141	PEHZZ	5210-01-172-2397	33287	J24898-5	..CONTACT POINT	EA	1
253	142	PEHZZ	5210-01-033-8902	33287	J25257	.INSTALLER, WATER PMP DRIVE GEAR	EA	1
253	143	PEHZZ	5210-00-733-8890	33287	J7932	.REMOVER, CAMSHFT GEAR	EA	1
253	144	PEHZZ	5120-00-219-8397	33287	J1902-B	.PULLER, MECHANICAL	EA	1
253	145	PEHHH	6685-01-061-4253	33287	J-23987-B	.DETECTOR SET, LEAK	EA	1
253	146	PEHZZ	1720-01-300-5879	33287	J23738-2	..HOSE, NONMETALLIC	EA	1
253	147	PEHZZ	4310-01-115-1407	33287	J-23738-A	..VACUUM PUMP, ROTARY	EA	1
253	148	PEHZZ	5210-01-061-4254	33287	J23987-2	..CUP, VACUUM	EA	1
253	149	PEHZZ	1730-01-301-2948	33287	J23738-3	..FITTING KIT, TUBE	EA	1
253	150	PEHZZ	5220-01-028-1109	33287	J24599	.GAGE, PISTON GROOVE	EA	1
253	151	PEHZZ	5120-00-999-8616	33287	J7482	.INSTALLER, BRIDGE	EA	1
253	152	PEHZZ	5120-00-733-8880	19207	10919987	.REMOVER, VALVE GUIDE	EA	1
253	153	PEHZL	5120-00-999-8617	33287	J-21520	.INSTALLER, VALVE GDE	EA	1
253	154	PEHZZ	5120-01-048-3118	33287	J24357	.INSTALLING TOOL	EA	1
253	155	PEHZZ	5120-01-352-5531	33287	J23479-492	.PULLER ASSEMBLY	EA	1
253	156	PEHZZ	5120-01-048-3119	33287	J24857-A	.INSTALLER, WAT. NZL.	EA	1
253	157	PEHHH	4910-01-158-3982	33287	J24563-A	.REMOVER ASSEMBLY	EA	1
253	158	PEHZZ	1910-01-157-6153	33287	J24563-4	..BRIDGE, CYLINDER	EA	1
253	159	PEHZZ	5120-01-157-6154	33287	J24563-12	..REMOVER, BEARING	EA	1
253	160	PEHZZ	3040-01-157-6155	33287	J24563-6	..PLATE, RETAINING	EA	1
253	161	PEHZZ	5305-01-159-8122	33287	J24563-11	..SCREW CAP	EA	1
253	162	PEHZZ	3110-00-120-4464	33287	607	..BEARING, THRUST NICE	EA	1
253	163	PEHHH	5340-01-158-3984	33287	J24565-02	..CLAMPS, HOLD DOWN	EA	1

Section III. REPAIR PARTS LIST

(1) ILLUSTRATION		(2)	(3)	(4)	(5)	(6) DESCRIPTION	(7)	(8)
(a) FIG NO.	(b) ITEM NO.	SMR CODE	NATIONAL STOCK NUMBER	CAGE	PART NUMBER	USABLE ON CODE	QTY INC IN UM	UNIT
						GROUP 2604 SPECIAL TOOLS		
253	164	PEHZZ	5120-00-127-7757	33287	J23762-A	..INSTALLING TOOL, PISTON PIN RETAINER	EA	1
253	165	PEHHH	4910-01-158-3985	33287	J28454	..FIXTURE, TEST, HEAD	EA	1
253	166	PEHZZ	4910-01-157-6156	33287	J28454-1	..BAR, SLIDE CYLINDER	EA	1
253	167	PEHZZ	4910-01-157-6168	33287	J28454-2	..SEAL, END CROSS MBR	EA	1
253	168	PEHZZ	4910-01-159-1806	33287	J28454-3	..SEAL, CROSS BEAM	EA	1
253	169	PEHZZ	4910-01-157-6167	33287	J28454-4	..SEAL, CYLINDER, TEST	EA	1
253	170	PEHZZ	5310-01-156-6244	33287	J28454-5	..NUT, COUPLING	EA	1
253	171	PEHZZ	4910-01-157-6159	33287	J28454-8	..PLATE, TIEDOWN, END	EA	1
253	172	PEHZZ	4910-01-157-6160	33287	J28454-9	..PLATE, RING, END, SEAL	EA	1
253	173	PEHZZ	4910-01-157-6157	33287	J28454-21	..BAR, SLIDE CYLINDER	EA	1
253	174	PEHZZ	4910-01-157-6158	33287	J28454-23	..BUMPER, REPLACEMENT	EA	1
253	175	ADHHZA	5180-00-596-8541	33287	J-22525-B	..INJECTOR SET, TUBE	EA	1
253	176	PEHZZ	4940-00-711-1918	19207	10881893	..INSTALLER, BODY	EA	1
253	177	PEHZZ	4940-00-711-1919	19207	10881896	..INSTALLER, PILOT	EA	1
253	178	PEHZZ	5120-00-711-1920	19207	10881892	..FLARING TOOL, TUBE	EA	1
253	179	PEHZZ	5120-00-785-1017	33287	J5286-8	..TUBE TIP REFINISHER	EA	1
253	180	PEHZZ	5110-00-294-4606	19207	10881907	..REAMER, HAND	EA	1
253	181	PEHZZ	5140-01-355-0861	33287	J25525-4	..BOX INSTRUCTION	EA	1
253	182	PEHZZ	5110-00-785-1016	33287	J22525-1	..REAMER, 1ST OPER.	EA	1
253	183	PEHZZ	5110-01-048-2199	33287	J22525-3	..REPMER, PILOT	EA	1
253	184	PEHZZ	5220-01-167-4281	33287	J25521	..GAGE, PROFILE	EA	1
253	185	PEHZZ	5120-01-297-2397	33287	J7455-A	..COMPRESSOR, VALVE	EA	1
253	186	PEHZZ	5120-01-355-3014	33287	J7455-1	..PIN & BRACKET	EA	1
253	187	PEHZZ	4910-01-157-6166	33287	J7455-7	..POST	EA	1
253	188	PEHZZ	4910-01-157-6150	33287	J7455-3	..HANDLE	EA	1
253	189	PEHZZ	5315-01-355-1356	33287	J7455-82	..POST	EA	1
253	190	PEHZZ	4910-00-918-0583	33287	J7455-4	..ADAPTER, VALVE SPR	EA	1
253	191	PEHZZ	6635-01-170-5001	33287	J29196	..TESTER, SPRING	EA	1
253	192	PEHZZ	5120-00-629-9781	33287	J1927-01	..GUIDE SCREW	EA	4
253	193	PEHZZ	5120-01-115-1158	33287	J-24218-2	..HOLDER, STATOR ROLLER	EA	1
253	194	PEHZZ	5120-01-115-1163	33287	J24315	..GUIDE PIN SET	EA	1
253	195	PEHZZ	5315-01-165-1469	33287	J1126	..PIN, STRAIGHT, THREAD	EA	1

Section III. REPAIR PARTS LIST

(1) ILLUSTRATION		(2)	(3)	(4)	(5)	(6) DESCRIPTION	(7)	(8) QTY
(a) FIG NO.	(b) ITEM NO.	SMR CODE	NATIONAL STOCK NUMBER	CAGE	PART NUMBER	USABLE ON CODE	UM	NC N NIT
						GROUP 2604 SPECIAL TOOLS		
253	196	PEHZZ	5315-01-151-1106	33287	J3387-2	..PIN, GUIDE	EA	1
253	197	PEHZZ	5315-01-162-3637	33287	J6889-1	..PIN, GUIDE	EA	1
253	198	PEHZZ	5315-01-141-9458	33287	J-24315-1	..GUIDE PIN SET	EA	1
253	199	PEHZZ	5315-01-158-3973	33287	J24315-2	..PIN, STRAIGHT, THREAD	EA	1
253	200	PEHZZ	5315-01-158-3942	33287	J24315-3	..PIN, STRAIGHT, THREAD	EA	1
253	201	PEHZZ	5110-01-150-9755	33287	J28489	..REAMER SET, SUN GEAR BUSHING	EA	1
253	202	PEHZZ	5110-01-159-1807	33287	J28489-1	..SHAFT PILOT, SUNGEAR	EA	1
253	203	PEHZZ	5110-01-159-1808	33287	J28489-2	..REAMER SET, BUSHING	EA	1
253	204	PEHZZ	5110-01-159-1809	33287	J28489-3	..FIXTURE, SHAFT	EA	1
253	205	PEHZZ	5110-01-159-1810	33287	J28489-4	..BUSHING, PILOT BODY	EA	1
253	206	PEHZZ	5315-01-162-3638	33287	J28489-6	..PIN, LOCKING	EA	1
253	207	PEHZZ	4910-01-158-3986	33287	J24201	..INSTALLER, BUSHING	EA	1
253	208	PEHHH	4910-01-158-3970	33287	J26997-A	..SWAGER, SUN GEAR	EA	1
253	209	PEHZZ	4910-01-171-4507	33287	J26997-1	..TOOL, SWAGING	EA	1
253	210	PEHZZ	3040-01-203-5235	33287	J26997-2	..COLLAR	EA	1
253	211	PEHZZ	5120-01-115-1165	33287	J-24310	..FIXTURE, HOLDING	EA	1
253	212	PEHZZ	5120-01-115-1161	33287	J-26282	..INSTALLER, MAINSHAFT OIL SEAL	EA	1
253	213	PEHZZ	5120-01-116-5016	33287	J24208-D	..COMPRESSION SET	EA	1
253	214	PEHZZ	5365-01-158-4000	33287	J24208-2	..CYLINDER SLEEVE	EA	1
253	215	PEHZZ	5305-01-157-7274	33287	J24208-1	..BOLT, COMPRESSION	EA	1
253	216	PEHZZ	4910-01-158-3972	33287	J24208-3	..PLATE, PRESSURE	EA	1
253	217	PEHZZ	4910-01-158-4001	33287	J-24208-25	..GAGE, SNAPRING	EA	1
253	218	PEHZZ	5120-01-116-6049	33287	J-24365	..LIFTING BRACKET	EA	1
253	219	PEHZZ	5305-01-142-9397	33287	J22214-4	..SCREW, FORCING	EA	2
253	220	PEHZZ	5120-01-116-6048	33287	J-24195	..BRACKET, LIFTING	EA	1
253	221	PEHZZ	5120-01-054-4054	33287	J24447	..INSTALLER, BEARING	EA	1
253	222	PEHZZ	5120-01-385-2795	33287	J-25007-4	..SLEEVE, PULLER	EA	1
253	223	PEHZZ	4910-01-158-3996	33287	J26598-A	..REMOVER, SNAPRING	EA	1
253	224	PEHZZ	5120-01-185-6811	33287	J26901-A	..BOLT, PULLER	EA	2
253	225	PEHZZ	4910-01-158-3971	33287	J28525	..BUSHING INSTALLER	EA	1
253	226	PEHZZ	5120-00-677-2259	33287	J8092	..HANDLE, DRIVER	EA	1
253	227	PEHZZ	5210-01-133-6888	33287	J-29198-3	..GAGE, GROOVE	EA	1
253	228	PEHZZ	5120-01-143-4492	33287	J-8433-1	..PULLER BRIDGE	EA	1

Section III. REPAIR PARTS LIST

(1) ILLUSTRATION		(2)	(3)	(4)	(5)	(6)	(7)	(8)
(a) FIG NO.	(b) ITEM NO.	SMR CODE	NATIONAL STOCK NUMBER	CAGE	PART NUMBER	DESCRIPTION USABLE ON CODE	UM	QTY INC IN UNIT
						GROUP 2604 SPECIAL TOOLS		
253	229	PEHZZ	5120-01-048-3129	33287	J24204	..CLUTCH SPRING COMP	EA	1
253	230	PEHZZ	5120-01-048-3130	33287	J24204-1	..COMPRESSOR RING	EA	1
253	231	PEHZZ	5120-01-048-2158	33287	J24204-2	..BAR AND STUD ASSY	EA	1
253	232	PEHZZ	5120-01-048-2159	33287	J24204-3	..COMPRESSOR SPRING	EA	1
253	233	PEHZZ	5120-01-048-2156	33287	J24210	..PROTECTOR, SEAL	EA	1
253	234	PEHZZ	5120-01-115-1156	33287	J-24221	..ALIGNMENT, TOOL	EA	1
253	235	PEHZZ	5120-01-159-1736	33287	J33079	..PULLER, MECHANICAL	EA	1
253	236	PEHZZ	5120-01-048-3124	33287	J24200	..INSTALLER AND STAKE	EA	1
253	237	PEHZZ	5120-01-359-2757	33287	J24200-1	..TOOL, STAKING	EA	1
253	238	PEHZZ	5120-01-048-3126	33287	J24200-2	..INSTALLER.RING	EA	1
253	239	PEHZZ	5120-01-048-2157	33287	J24216-01	..PROTECTOR, SEAC	EA	1
253	240	PEHZZ	4910-01-158-3969	33287	J26899	..FIXTURE, REMOVER	EA	1
253	241	PEHZZ	5120-01-358-0745	33287	J26899-1	..DRIVER, RING	EA	1
253	242	PEHZZ	5120-01-355-0857	33287	J41112	..SUPPORT, RING	EA	1
253	243	PEHZZ	5120-01-115-1159	33287	J-24209	..LIFTING, FIXTURE	EA	1
253	244	PEHHH	5180-01-252-9800	45152	2SK737	..TESTING KIT, CYLINDR	EA	1
253	245	PEHZZ	5120-01-167-4289	45152	2BF892	..PLATE	EA	1
253	246	PEHZZ	5365-01-167-4290	45152	2BE36	..SPACER, LIFTER	EA	1
253	247	PEHZZ	5120-01-167-4293	45152	2BF928	..PLATE, HANDLE	EA	1
253	248	PEHZZ	5340-01-264-9192	45152	2AW570	..PLATE, ACCESS	EA	1
253	249	PEHZZ	4910-00-779-7103	33287	J8165-2	..GAGE, DIAL	EA	1
253	250	PEHHZ	5120-00-999-8614	33287	J7091-01	..REMOVER SET, VALVE	EA	1
253	251	PEHZZ	5120-01-048-3120	33287	J7091-2	..SLEEVE, LONG	EA	1
253	252	PEHZZ	5120-01-048-1382	33287	J7091-3	..WASHER, FULLER	EA	1
253	253	PEHZZ	5120-01-048-1384	33287	J7091-4	..SLEEVE, SHORT	EA	1
253	254	PEHZZ	5120-01-048-3121	33287	J7091-5	..BODY, PULLER	EA	1
253	255	PEHZZ	5120-00-999-8615	33287	J7453	..REMOVER AND GUIDE	EA	1
253	256	PEHZZ	5120-00-494-1846	19207	7950177	..REMOVER, PISTON RING	EA	1
253	257	PEHZZ	5120-01-354-9452	19207	12379639	..SOCKET, SPANNER	EA	1
253	258	PEHZZ	5120-01-354-9450	19207	12379638	..SOCKET, SPANNER	EA	1
253	259	PEHZZ	5120-01-354-9445	19207	12379637	..SOCKET, SPANNER	EA	1
253	260	PEHZZ	3040-01-362-1105	45152	1975890U	..ADAPTER, TRANSFER CS	EA	1
253	261	PEHZZ	3040-01-361-5140	45152	1975300	..SHAFT, DUMMY, XFER CS	EA	1

Section III. REPAIR PARTS LIST

(1) ILLUSTRATION		(2)		(3)		(5)		(6) DESCRIPTION		(7)	(8)
(a) FIG No.	(b) ITEM No.	SMR CODE	NATIONAL STUCK NUMBER	CAGE	PART NUMBER	USABLE ON CODE		UM	QTY INC IN UNIT		
GROUP 2604 SPECIAL TOOLS											
25	262	PEHZZ	5120-01-374-3234	76377	XE12				.SOCKET, POWER STEER,	EA	1
25	263	PEHZZ	5120-01-365-4079	33287	538858				.SEAL INSTALLER	EA	1
25	264	PEHZZ	5120-01-380-6433	55719	PPM408				.SCCKET, PIPE PLUG	EA	1
25	265	PEHZZ	5120-01-371-3269	33287	528507				.SNAPRING, PLIER TRBO	EA	1
25	266	PEHZZ	5120-01-192-9428	55719	RCL30				.CCOMPRESSOR, PISTON	EA	1
25	267	PEHZZ	5120-01-115-1160	33287	J-24197				.NEEDLE BEARING INST	EA	1
25	267	PEHZZ	5340-01-384-6264	33287	J-39929-A				.ADAPTER, DIFF	EA	1
25	265	PEHZZ	1910-01-385-6779	33287	J39911				.ADAPTER KIT, T-CASE	EA	1
25	271	PEHZZ	5120-01-115-1157	33287	J24196				.BRACKET, LIFTIFFI MAIN SHAFT	EA	1
25	271	PEHZZ	5120-01-048-2160	33287	J24219				.COMPRESSCR, SPRIFFI	EA	1
25	272	PEHZZ	5306-01-338-6292	33287	J24408-A				.TOOL, LIFTIFFI	EA	1
25	273	PEHZZ	5120-01-158-3946	33287	J25562				.INSTALLER, OUTPUT SHAFT NEEDLE BEARING	EA	1
25	274	PEHZZ	5120-01-117-2523	33287	J28557				.REMOVER TOOL, BRG	EA	1
25	275	PEHZZ	5120-01-297-2481	33287	J33765				.AOAPTER, IMPELLER SLIP TEST	EA	1
25	276	PEHZZ	5120-00-937-7267	33287	J8501				.INSTALLER, OIL SEAL	EA	1
25	277	PEHZZ	5120-01-048-3128	33287	J24412-2				.REMOVER, VALVE PIN	EA	1
25	278	PEHZZ	5120-01-112-2165	33287	J6125-16				.REMOVER, SLIDE	EA	1

Section IV. NATIONAL STOCK NUMBER AND PART NUMBER INDEX

NATIONAL STOCK NUMBER INDEX

STOCK NUMBER	FIGURE NO.	ITEM NO.	STOCK NUMBER	FIGURE NO.	ITEM NO.
- - -	198	9	- - -	137	27
- - -	198	13	- - -	138	5
- - -	37	5	- - -	126	3
- - -	37	16	- - -	137	50
- - -	37	12	- - -	138	3
- - -	37	19	- - -	126	3
- - -	37	47	- - -	137	50
- - -	41	48	- - -	138	3
- - -	200	4	- - -	126	3
- - -	144	57	- - -	137	50
- - -	140	6	- - -	138	3
- - -	141	3	- - -	126	3
- - -	140	6	- - -	137	50
- - -	141	3	- - -	138	3
- - -	212	32	- - -	126	3
- - -	211	37	- - -	137	50
- - -	210	37	- - -	138	3
- - -	211	35	- - -	126	3
- - -	212	25	- - -	137	50
- - -	212	33	- - -	138	3
- - -	212	31	- - -	126	3
- - -	140	6	- - -	137	50
- - -	82	18	- - -	138	3
- - -	85	22	- - -	126	2
- - -	85	10	- - -	138	2
- - -	92	2	- - -	126	2
- - -	246	7	- - -	137	48
- - -	37	8	- - -	138	2
- - -	37	12	- - -	126	2
- - -	222	1	- - -	137	48
- - -	157	17	- - -	138	2
- - -	160	6	- - -	126	2
- - -	227	22	- - -	137	48
- - -	227	21	- - -	138	2
- - -	84	24	- - -	126	2
- - -	221	2	- - -	137	48
- - -	198	10	- - -	138	2
- - -	198	10	- - -	126	2
- - -	60	13	- - -	137	48
- - -	227	7	- - -	138	2
- - -	165	10	- - -	137	48
- - -	60	47	- - -	128	23
- - -	BULK	57	- - -	139	23
- - -	170	27	- - -	136	44
- - -	136	60	- - -	137	53
- - -	126	a	- - -	136	44
- - -	136	53	- - -	137	53
- - -	137	27	- - -	136	44
- - -	138	5	- - -	137	53
- - -	126	8	- - -	137	58
- - -	136	53	- - -	128	16
- - -	137	27	- - -	139	16
- - -	138	5	- - -	137	6
- - -	126	8	- - -	136	31
- - -	136	53	- - -	128	17
- - -	137	27	- - -	139	17
- - -	138	5	- - -	128	6
- - -	126	8	- - -	139	6
- - -	136	53	- - -	128	6

Section IV. NATIONAL STOCK NUMBER AND PART NUMBER INDEX

NATIONAL STOCK NUMBER INDEX

STOCK NUMBER	FIGURE NO.	ITEM NO.	STOCK NUMBER	FIGURE NO.	ITEM NO.
- - -	139	6	- - -	137	11
- - -	128	6	- - -	138	19
- - -	139	6	- - -	29	12
- - -	128	6	- - -	29	14
- - -	139	6	- - -	29	13
- - -	128	6	- - -	29	11
- - -	139	6	- - -	50	12
- - -	128	7	- - -	BULK	69
- - -	139	7	- - -	BULK	70
- - -	128	9	- - -	BULK	71
- - -	139	9	- - -	74	25
- - -	184	62	- - -	74	35
- - -	184	67	- - -	74	20
- - -	210	41	- - -	74	18
- - -	210	42	- - -	74	32
- - -	227	15	- - -	74	22
- - -	84	98	- - -	74	24
- - -	84	97	- - -	74	28
- - -	253	25	- - -	74	23
- - -	253	59	- - -	74	27
- - -	182	1	- - -	186	14
- - -	143	15	- - -	186	13
- - -	85	18	- - -	186	18
- - -	73	9	- - -	186	3
- - -	68	3	- - -	186	9
- - -	68	14	- - -	191	KIT
- - -	69	5	- - -	BULK	12
- - -	70	6	- - -	59	15
- - -	157	40	- - -	59	20
- - -	160	28	- - -	82	19
- - -	157	39	- - -	84	74
- - -	160	27	- - -	86	28
- - -	157	15	- - -	a4	42
- - -	160	4	- - -	86	65
- - -	157	37	- - -	88	12
- - -	160	26	- - -	140	23
- - -	156	23	- - -	141	22
- - -	156	40	- - -	227	20
- - -	156	7	- - -	227	19
- - -	157	21	- - -	227	18
- - -	160	10	- - -	163	24
- - -	157	23	- - -	227	16
- - -	160	12	- - -	163	23
- - -	157	22	- - -	227	17
- - -	160	11	- - -	194	4
- - -	156	35	- - -	198	12
- - -	235	5	- - -	194	2
- - -	156	17	- - -	194	3
- - -	154	5	- - -	198	11
- - -	154	4	- - -	59	30
- - -	145	15	- - -	86	3
- - -	162	1	- - -	86	33
- - -	145	14	- - -	59	8
- - -	162	3	- - -	82	12
- - -	128	29	- - -	84	47
- - -	139	32	- - -	84	67
- - -	98	21	- - -	85	11
- - -	102	16	- - -	86	23
- - -	126	19	- - -	86	60

Section IV. NATIONAL STOCK NUMBER AND PART NUMBER INDEX

NATIONAL STOCK NUMBER INDEX

STOCK NUMBER	FIGURE NO.	ITEM NO.	STOCK NUMBER	FIGURE NO.	ITEM NO.
- - -	88	8	- - -	137	55
- - -	91	2	- - -	164	5
- - -	92	3	- - -	127	15
- - -	246	6	- - -	226	15
- - -	86	22	- - -	226	7
- - -	213	3	- - -	191	26
- - -	214	4	- - -	250	45
- - -	43	20	- - -	137	33
- - -	126	22	- - -	136	57
- - -	138	26	- - -	30	2
- - -	128	21	- - -	26	16
- - -	139	21	- - -	26	8
- - -	125	1	- - -	181	15
- - -	134	1	- - -	171	14
- - -	132	1	- - -	172	11
- - -	133	1	- - -	172	10
- - -	136	39	- - -	172	17
- - -	250	43	- - -	172	13
- - -	191	34	- - -	171	5
- - -	210	40	- - -	171	13
- - -	126	18	- - -	172	16
- - -	138	18	- - -	172	7
- - -	75	6	- - -	171	7
- - -	211	41	- - -	171	19
- - -	58	4	- - -	203	5
- - -	52	28	- - -	84	99
- - -	54	27	- - -	159	5
- - -	166	5	- - -	156	12
- - -	72	11	- - -	156	5
- - -	140	24	- - -	179	23
- - -	141	23	- - -	225	31
- - -	72	9	- - -	222	3
- - -	30	13	- - -	222	5
- - -	43	7	- - -	170	12
- - -	239	25	- - -	170	16
- - -	232	8	- - -	173	9
- - -	233	26	- - -	175	5
- - -	202	21	- - -	175	16
- - -	163	17	- - -	170	2
- - -	163	21	- - -	170	15
- - -	167	6	- - -	173	8
- - -	167	10	- - -	175	7
- - -	167	8	- - -	175	18
- - -	167	9	- - -	156	6
- - -	167	19	- - -	94	27
- - -	167	20	- - -	52	8
- - -	167	17	- - -	156	3
- - -	167	18	- - -	157	33
- - -	167	16	- - -	160	22
- - -	163	14	- - -	160	19
- - -	36	7	- - -	94	21
- - -	35	7	- - -	156	27
- - -	62	3	- - -	156	11
- - -	126	14	- - -	94	39
- - -	138	14	- - -	156	14
- - -	126	15	- - -	94	42
- - -	138	10	- - -	94	43
- - -	137	37	- - -	171	11
- - -	136	58	- - -	52	47

Section IV. NATIONAL STOCK NUMBER AND PART NUMBER INDEX

NATIONAL STOCK NUMBER INDEX

STOCK NUMBER	FIGURE NO.	ITEM NO.	STOCK NUMBER	FIGURE NO.	ITEM NO.
- - -	54	46	- - -	221	18
- - -	94	23	- - -	243	4
- - -	94	36	- - -	243	15
- - -	156	34	- - -	243	19
- - -	156	30	- - -	241	4
- - -	156	18	- - -	241	17
- - -	156	10	- - -	242	4
- - -	156	2	- - -	242	9
- - -	156	45	- - -	242	8
- - -	156	51	- - -	35	23
- - -	156	24	- - -	36	17
- - -	156	28	- - -	217	37
- - -	156	41	- - -	199	21
- - -	156	46	- - -	177	6
- - -	212	7	- - -	178	8
- - -	212	4	- - -	220	35
- - -	157	24	- - -	223	8
- - -	160	13	- - -	216	14
- - -	157	34	- - -	235	12
- - -	160	23	- - -	235	8
- - -	157	38	- - -	235	7
- - -	160	31	- - -	240	10
- - -	157	41	- - -	216	36
- - -	160	29	- - -	182	10
- - -	157	30	- - -	182	9
- - -	154	3	- - -	182	8
- - -	234	28	- - -	235	11
- - -	179	31	- - -	217	11
- - -	144	102	- - -	220	47
- - -	94	30	- - -	217	59
- - -	94	24	- - -	220	55
- - -	94	40	- - -	220	32
- - -	235	9	- - -	220	5
- - -	94	25	- - -	220	46
- - -	94	41	- - -	235	13
- - -	182	14	- - -	187	104
- - -	116	24	- - -	215	2
- - -	179	7	- - -	199	37
- - -	217	4	- - -	169	13
- - -	217	8	- - -	202	63
- - -	66	10	- - -	84	3
- - -	65	6	- - -	84	6
- - -	217	57	- - -	206	7
- - -	182	13	- - -	173	5
- - -	79	13	- - -	175	9
- - -	86	71	- - -	175	20
- - -	86	67	- - -	182	4
- - -	84	103	- - -	142	6
- - -	86	69	- - -	211	38
- - -	86	59	- - -	219	34
- - -	182	19	- - -	219	40
- - -	217	27	- - -	219	36
- - -	86	66	- - -	150	24
- - -	217	48	- - -	172	21
- - -	221	9	- - -	78	40
- - -	67	1	- - -	78	27
- - -	67	5	- - -	187	15
- - -	216	22	- - -	150	27
- - -	241	14	- - -	165	24

Section IV. NATIONAL STOCK NUMBER AND PART NUMBER INDEX

NATIONAL STOCK NUMBER INDEX

STOCK NUMBER	FIGURE NO.	ITEM NO.	STOCK NUMBER	FIGURE NO.	ITEM NO.
- - -	187	4	- - -	146	54
- - -	155	36	- - -	144	39
- - -	97	7	- - -	146	2
- - -	159	10	- - -	152	21
- - -	219	32	- - -	84	9
- - -	253	73	- - -	84	12
- - -	82	29	- - -	84	34
- - -	81	6	- - -	250	51
- - -	81	25	- - -	84	16
- - -	81	10	- - -	84	20
- - -	81	14	- - -	84	27
- - -	81	18	- - -	84	30
- - -	81	30	- - -	41	1
- - -	190	22	- - -	201	75
- - -	212	1	- - -	179	26
- - -	183	50	- - -	156	13
- - -	183	25	- - -	187	43
- - -	216	32	- - -	187	20
- - -	38	16	- - -	1877	7
- - -	144	27	- - -	31	2
- - -	144	47	- - -	187	11
- - -	152	15	- - -	187	33
- - -	144	29	- - -	187	55
- - -	149	37	- - -	214	2
- - -	152	2	- - -	214	5
- - -	147	14	- - -	202	62
- - -	152	18	- - -	81	28
- - -	152	4	- - -	81	8
- - -	147	5	- - -	81	16
- - -	145	5	- - -	81	12
- - -	149	8	- - -	81	23
- - -	146	37	- - -	84	1
- - -	144	32	- - -	213	5
- - -	153	9	- - -	214	8
- - -	148	10	- - -	84	4
- - -	153	6	- - -	114	22
- - -	144	35	- - -	179	2
- - -	144	38	- - -	179	21
- - -	144	24	- - -	114	65
- - -	152	20	- - -	114	85
- - -	161	1	- - -	114	72
- - -	144	33	- - -	183	45
- - -	149	24	- - -	84	28
- - -	144	42	- - -	84	25
- - -	144	49	- - -	84	i a
- - -	152	13	- - -	84	32
- - -	144	14	- - -	84	10
- - -	144	25	- - -	84	7
- - -	152	7	- - -	212	16
- - -	152	3	- - -	153	1
- - -	144	50	- - -	152	1
- - -	144	9	- - -	44	2
- - -	153	8	- - -	201	14
- - -	153	14	- - -	250	37
- - -	153	10	- - -	250	60
- - -	152	11	- - -	250	3
- - -	147	13	- - -	250	63
- - -	153	5	- - -	250	22
- - -	144	41	- - -	250	6

Section IV. NATIONAL STOCK NUMBER AND PART NUMBER INDEX

NATIONAL STOCK NUMBER INDEX

STOCK NUMBER	FIGURE NO.	ITEM NO.	STOCK NUMBER	FIGURE NO.	ITEM NO.
- - -	250	58	- - -	48	1
- - -	250	20	- - -	150	1
- - -	250	54	- - -	112	48
- - -	250	8	- - -	144	16
- - -	81	4	- - -	112	55
- - -	224	4	- - -	112	57
- - -	190	5	- - -	142	39
- - -	41	30	- - -	151	43
- - -	244	12	- - -	142	35
- - -	250	56	- - -	142	31
- - -	42	5	- - -	142	29
- - -	42	6	- - -	142	43
- - -	41	6	- - -	142	13
- - -	215	16	- - -	112	45
- - -	163	31	- - -	117	2
- - -	200	45	- - -	151	34
- - -	200	41	- - -	155	17
- - -	157	18	- - -	151	27
- - -	160	7	- - -	165	45
- - -	118	3	- - -	151	9
- - -	118	6	- - -	112	28
- - -	49	34	- - -	155	13
- - -	49	14	- - -	155	29
- - -	49	40	- - -	155	27
- - -	118	9	- - -	112	39
- - -	222	4	- - -	120	4
- - -	74	16	- - -	48	13
- - -	17	20	- - -	151	20
- - -	187	50	- - -	151	31
- - -	182	12	- - -	48	17
- - -	146	57	- - -	165	41
- - -	146	15	- - -	165	27
- - -	146	22	- - -	165	30
- - -	146	56	- - -	165	6
- - -	146	51	- - -	165	35
- - -	156	44	- - -	165	38
- - -	157	36	- - -	142	27
- - -	160	25	- - -	155	21
- - -	157	32	- - -	155	25
- - -	160	21	- - -	117	6
- - -	112	18	- - -	142	37
- - -	112	2	- - -	151	1
- - -	112	24	- - -	142	15
- - -	151	37	- - -	151	50
- - -	142	2	- - -	151	45
- - -	31	11	- - -	142	33
- - -	112	31	- - -	142	41
- - -	90	17	- - -	151	29
- - -	90	13	- - -	37	38
- - -	156	55	- - -	29	1
- - -	48	3	- - -	29	4
- - -	165	1	- - -	165	15
- - -	165	55	- - -	182	3
- - -	37	26	- - -	187	63
- - -	37	43	- - -	196	6
- - -	37	41	- - -	201	1
- - -	165	49	- - -	74	1
- - -	165	51	- - -	156	9
- - -	165	47	- - -	84	14

Section IV. NATIONAL STOCK NUMBER AND PART NUMBER INDEX

NATIONAL STOCK NUMBER INDEX

STOCK NUMBER	FIGURE NO.	ITEM NO.	STOCK NUMBER	FIGURE NO.	ITEM NO.
- - -	204	15	- - -	131	3
- - -	250	2	- - -	124	5
- - -	93	35	- - -	124	10
- - -	232	30	- - -	131	9
- - -	41	52	- - -	144	114
- - -	250	35	- - -	195	6
- - -	60	44	- - -	152	9
- - -	200	78	- - -	144	20
- - -	182	15	- - -	195	17
- - -	42	15	- - -	144	12
- - -	250	17	- - -	153	15
- - -	219	22	- - -	153	3
- - -	179	18	- - -	153	4
- - -	182	7	- - -	144	13
- - -	182	6	- - -	153	11
- - -	182	5	- - -	149	50
- - -	140	25	- - -	150	6
- - -	141	24	- - -	150	14
- - -	140	26	- - -	150	12
- - -	141	25	- - -	115	9
- - -	179	24	- - -	144	8
- - -	179	27	- - -	150	10
- - -	179	28	- - -	153	16
- - -	86	58	- - -	161	5
- - -	2	2	- - -	149	25
- - -	60	51	- - -	195	18
- - -	235	16	- - -	152	19
- - -	60	49	- - -	150	9
- - -	86	49	- - -	152	14
- - -	100	25	- - -	152	10
- - -	100	8	- - -	32	26
- - -	100	5	- - -	10	13
- - -	95	4	- - -	10	16
- - -	102	13	- - -	47	9
- - -	101	8	- - -	179	22
- - -	217	13	- - -	27	1
- - -	240	16	- - -	63	13
- - -	144	93	- - -	179	25
- - -	149	33	- - -	13	4
- - -	31	16	- - -	63	10
- - -	230	5	- - -	27	1
- - -	144	22	- - -	63	27
- - -	230	8	- - -	63	5
- - -	152	17	- - -	63	7
- - -	144	94	- - -	37	11
- - -	144	113	- - -	63	8
- - -	165	58	- - -	13	3
- - -	153	17	- - -	63	3
- - -	144	109	- - -	179	16
- - -	144	104	- - -	179	3
- - -	144	52	- - -	179	6
- - -	144	76	- - -	143	26
- - -	144	73	- - -	143	42
- - -	152	5	- - -	143	35
- - -	144	112	- - -	143	32
- - -	144	97	- - -	143	25
- - -	144	99	- - -	143	27
- - -	152	16	- - -	143	19
- - -	129	4	- - -	143	22

Section IV. NATIONAL STOCK NUMBER AND PART NUMBER INDEX

NATIONAL STOCK NUMBER INDEX

STOCK NUMBER	FIGURE NO.	ITEM NO.	STOCK NUMBER	FIGURE NO.	ITEM NO.
- - -	143	30	- - -	74	17
- - -	143	20	- - -	94	26
- - -	183	42	- - -	BULK	28
- - -	219	41	- - -	210	20
- - -	219	35	- - -	211	7
- - -	219	39	- - -	157	25
- - -	219	16	- - -	160	14
- - -	219	26	- - -	210	5
- - -	219	19	- - -	211	4
- - -	111	9	- - -	91	1
- - -	114	84	- - -	235	47
- - -	157	42	- - -	84	61
- - -	160	30	- - -	82	1
- - -	244	19	- - -	217	34
- - -	201	8	- - -	217	44
- - -	201	98	- - -	236	23
- - -	207	8	- - -	236	5
- - -	208	8	- - -	236	14
- - -	71	5	- - -	236	19
- - -	199	44	- - -	236	24
- - -	157	45	- - -	236	13
- - -	210	31	- - -	149	48
- - -	143	5	- - -	153	12
- - -	205	15	- - -	195	2
- - -	228	7	- - -	195	10
- - -	201	43	- - -	146	55
- - -	201	64	- - -	153	13
- - -	170	28	- - -	153	18
- - -	205	21	- - -	195	15
- - -	170	26	- - -	195	14
- - -	157	44	- - -	153	2
- - -	158	13	- - -	152	6
- - -	157	44	- - -	153	7
- - -	143	23	- - -	195	13
- - -	115	6	- - -	93	55
- - -	143	33	- - -	73	2
- - -	143	9	- - -	217	9
- - -	143	21	- - -	182	16
- - -	143	13	- - -	228	2
- - -	143	11	- - -	228	3
- - -	143	12	- - -	228	5
- - -	143	14	- - -	228	6
- - -	143	28	- - -	228	1
- - -	100	25	- - -	228	4
- - -	104	29	- - -	225	15
- - -	104	27	- - -	171	10
- - -	100	15	- - -	217	28
- - -	104	17	- - -	220	12
- - -	143	17	- - -	84	11
- - -	49	KIT	- - -	84	35
- - -	45	17	- - -	142	17
- - -	201	44	- - -	156	4
- - -	201	62	- - -	233	28
- - -	201	49	- - -	233	14
- - -	201	61	- - -	93	61
- - -	201	28	- - -	233	20
- - -	201	80	- - -	93	30
- - -	157	35	- - -	93	60
- - -	160	24	- - -	233	21

Section IV. NATIONAL STOCK NUMBER AND PART NUMBER INDEX

NATIONAL STOCK NUMBER INDEX

STOCK NUMBER	FIGURE NO.	ITEM NO.	STOCK NUMBER	FIGURE NO.	ITEM NO.
- - -	232	5	- - -	94	28
- - -	233	38	- - -	183	18
- - -	233	7	- - -	120	5
- - -	232	6	- - -	123	5
- - -	233	16	- - -	123	4
- - -	93	19	- - -	120	10
- - -	93	23	- - -	123	10
- - -	93	20	- - -	143	10
- - -	93	4	- - -	163	15
- - -	93	16	- - -	163	20
- - -	93	43	- - -	167	22
- - -	239	5	- - -	94	20
- - -	238	4	- - -	163	18
- - -	220	31	- - -	167	14
- - -	220	45	- - -	94	22
- - -	220	2	- - -	94	38
- - -	74	33	- - -	167	32
- - -	74	19	- - -	167	28
- - -	239	9	- - -	163	19
- - -	74	31	- - -	163	16
- - -	BULK	1	- - -	167	26
- - -	202	22	- - -	167	30
- - -	202	40	- - -	167	29
- - -	114	74	- - -	163	13
- - -	74	30	- - -	94	31
- - -	94	29	- - -	183	21
- - -	201	46	- - -	94	33
- - -	201	63	- - -	45	35
- - -	227	30	- - -	47	17
- - -	227	32	- - -	4	3
- - -	227	36	- - -	10	18
- - -	144	10	- - -	10	17
- - -	227	37	- - -	47	21
- - -	154	2	- - -	8	5
- - -	157	19	- - -	7	16
- - -	160	8	- - -	10	9
- - -	157	31	- - -	12	14
- - -	160	20	- - -	32	64
- - -	181	57	- - -	45	16
- - -	181	58	- - -	21	6
- - -	82	25	- - -	32	65
- - -	84	79	- - -	14	5
- - -	88	31	- - -	15	6
- - -	74	29	- - -	10	15
- - -	181	23	- - -	8	2
- - -	169	8	- - -	190	9
- - -	180	7	- - -	12	26
- - -	95	14	- - -	32	62
- - -	163	38	- - -	32	62
- - -	152	8	- - -	32	62
- - -	165	53	- - -	12	28
- - -	150	8	- - -	93	29
- - -	150	13	- - -	35	11
- - -	150	11	- - -	216	19
- - -	150	15	- - -	216	19
- - -	146	53	- - -	238	18
- - -	150	7	- - -	238	20
- - -	152	12	- - -	62	1
- - -	13	6	- - -	223	19

Section IV. NATIONAL STOCK NUMBER AND PART NUMBER INDEX

NATIONAL STOCK NUMBER INDEX

STOCK NUMBER	FIGURE NO.	ITEM NO.	STOCK NUMBER	FIGURE NO.	ITEM NO.
- - -	116	7	- - -	239	28
- - -	206	3	- - -	239	4
- - -	201	7	- - -	228	13
- - -	201	53	- - -	228	20
- - -	206	2	- - -	50	5
- - -	201	5	- - -	50	9
- - -	201	55	- - -	244	32
- - -	122	8	- - -	250	34
- - -	122	4	- - -	250	39
- - -	121	8	- - -	244	24
- - -	119	10	- - -	250	25
- - -	114	32	- - -	244	33
- - -	119	4	- - -	44	7
- - -	121	4	- - -	BULK	39
- - -	119	5	- - -	218	12
- - -	121	5	- - -	210	22
- - -	122	5	- - -	211	2
- - -	121	10	- - -	210	23
- - -	122	10	- - -	211	3
- - -	156	42	- - -	211	19
- - -	156	25	- - -	181	47
- - -	157	16	- - -	211	20
- - -	160	5	- - -	211	5
- - -	157	20	- - -	219	8
- - -	160	9	- - -	219	33
- - -	234	8	- - -	237	8
- - -	11	3	- - -	240	5
- - -	1	1	- - -	240	6
- - -	162	25	- - -	14	8
- - -	35	10	- - -	14	9
- - -	36	3	- - -	14	10
- - -	240	25	- - -	14	11
- - -	183	8	- - -	14	12
- - -	183	40	- - -	14	13
- - -	183	44	- - -	238	43
- - -	183	43	- - -	159	8
- - -	183	41	- - -	221	15
- - -	183	35	- - -	189	9
- - -	183	33	- - -	189	1
- - -	183	10	- - -	189	14
- - -	183	9	- - -	159	2
- - -	183	30	- - -	159	7
- - -	183	32	- - -	172	4
- - -	183	16	- - -	172	12
- - -	183	17	- - -	171	18
- - -	183	34	- - -	172	14
- - -	103	15	- - -	172	3
- - -	109	19	- - -	171	17
- - -	109	22	- - -	171	4
- - -	109	17	- - -	172	2
- - -	183	37	- - -	171	16
- - -	183	36	- - -	74	26
- - -	109	5	- - -	162	38
- - -	106	11	- - -	244	52
- - -	104	22	- - -	219	25
- - -	239	23	- - -	74	8
- - -	239	12	- - -	159	9
- - -	239	15	- - -	74	11
- - -	239	22	- - -	183	38

Section IV. NATIONAL STOCK NUMBER AND PART NUMBER INDEX

NATIONAL STOCK NUMBER INDEX

STOCK NUMBER	FIGURE NO.	ITEM NO.	STOCK NUMBER	FIGURE NO.	ITEM NO.
- - -	182	KIT	- - -	217	19
- - -	17	4	- - -	217	18
- - -	32	57	- - -	217	17
- - -	47	10	- - -	221	6
- - -	32	30	2910-00-004-3443	6	4
- - -	24	6	4720-00-004-8249	250	16
- - -	180	8	3120-00-005-5875	100	26
- - -	12	27	5325-00-006-0775	99	16
- - -	12	25	5325-00-006-0775	102	5
- - -	32	55	5310-00-007-0260	108	43
- - -	12	24	5310-00-007-0260	109	15
- - -	34	12	4240-00-007-9453	250	10
- - -	7	4	4320-00-008-4844	28	4
- - -	32	25	3020-00-008-4845	28	6
- - -	32	23	2520-00-008-7306	99	8
- - -	32	24	2520-00-008-7306	102	12
- - -	24	10	5315-00-010-3389	140	8
- - -	4	9	5315-00-010-3389	141	6
- - -	27	6	5315-00-010-3709	28	14
- - -	219	6	5315-00-013-7308	128	25
- - -	219	10	5315-00-013-7308	139	25
- - -	219	7	5315-00-013-7308	191	40
- - -	219	31	5330-00-013-7784	136	13
- - -	219	29	5315-00-014-1240	100	6
- - -	174	5	5315-00-014-1240	106	13
- - -	219	4	5315-00-014-1346	3	16
- - -	219	17	4730-00-014-1539	17	13
- - -	219	18	4730-00-014-1539	40	21
- - -	173	1	5306-00-017-9819	63	14
- - -	119	8	5315-00-018-7988	191	17
- - -	150	5	5315-00-019-0777	143	41
- - -	181	KIT	5315-00-019-0777	143	44
- - -	95	15	5120-00-019-5232	253	29
- - -	98	20	5310-00-020-4787	43	9
- - -	102	15	5310-00-020-4787	56	7
- - -	98	22	4730-00-021-1802	155	9
- - -	102	17	5306-00-021-2545	9	24
- - -	104	38	4730-00-022-2499	147	8
- - -	104	39	4730-00-022-2499	148	5
- - -	220	KIT	5310-00-023-4457	9	5
- - -	220	25	5310-00-023-4492	18	7
- - -	220	15	5310-00-023-4492	33	3
- - -	220	17	5306-00-024-6580	101	17
- - -	221	10	4730-00-028-7021	63	19
- - -	221	11	5310-00-032-1814	52	14
- - -	221	3	5310-00-032-1814	54	15
- - -	221	4	5365-00-038-9592	108	44
- - -	220	54	5365-00-038-9592	109	14
- - -	54	42	5310-00-043-0427	47	6
- - -	220	44	5305-00-044-4153	207	3
- - -	220	50	5305-00-044-4153	208	4
- - -	220	43	5305-00-044-4153	216	23
- - -	52	44	5305-00-044-4153	220	30
- - -	220	6	5305-00-044-4153	238	11
- - -	220	7	4730-00-044-4688	56	17
- - -	221	7	4730-00-044-4689	144	34
- - -	221	5	5310-00-045-3296	43	4
- - -	217	6	5310-00-045-3296	75	4
- - -	217	16	5310-00-045-3296	76	6

Section IV. NATIONAL STOCK NUMBER AND PART NUMBER INDEX

NATIONAL STOCK NUMBER INDEX

STOCK NUMBER	FIGURE NO.	ITEM NO.	STOCK NUMBER	FIGURE NO.	ITEM NO.
5310-00-045-3296	76	15	5305-00-068-0502	212	3
5310-00-045-3299	43	6	5305-00-068-0502	227	39
5310-00-045-3299	58	38	5305-00-068-0502	232	25
5310-00-045-3299	58	42	5305-00-068-0508	12	21
5310-00-045-3299	58	45	5305-00-068-0508	108	22
5310-00-045-3299	58	48	5305-00-068-0509	32	32
5310-00-045-3299	58	51	5305-00-068-0511	8	13
5310-00-045-3299	58	54	5305-00-068-0511	13	17
5310-00-045-3299	58	60	5305-00-068-0511	20	16
5310-00-045-3299	58	63	5305-00-068-0511	33	10
5310-00-045-3299	76	9	5305-00-068-0511	211	30
5310-00-045-3299	144	67	5305-00-068-0511	216	20
5310-00-045-3299	250	42	5305-00-068-0511	217	49
5310-00-045-4007	72	3	5306-00-068-0513	234	13
5310-00-045-4007	167	3	4730-00-069-1187	144	1
5310-00-045-5207	90	30	4730-00-069-1187	147	3
5306-00-050-1237	80	8	4730-00-069-1187	148	4
4730-00-050-4203	119	3	4730-00-069-1187	149	12
4730-00-050-4203	120	3	4730-00-069-1187	162	8
4730-00-050-4203	121	3	5305-00-069-5578	210	6
4730-00-050-4203	122	3	5305-00-069-5580	212	23
4730-00-050-4203	123	3	5305-00-069-5583	41	40
4730-00-050-4203	170	14	5120-00-070-1014	253	114
4730-00-050-4203	173	4	5120-00-070-1016	253	121
4730-00-050-4203	173	7	5120-00-070-1017	253	122
4730-00-050-4203	174	4	5120-00-070-1018	253	123
4730-00-050-4203	175	4	5120-00-070-1021	253	129
4730-00-050-4203	175	8	5340-00-071-1394	162	42
4730-00-050-4203	175	15	5305-00-071-1780	242	19
4730-00-050-4203	175	19	5305-00-071-1780	243	21
4730-00-050-4203	189	6	5305-00-071-1786	210	49
4730-00-050-4203	226	6	5305-00-071-1786	212	28
4730-00-050-4208	193	8	5305-00-071-1787	3	35
5940-00-050-6213	84	31	5305-00-071-1788	204	17
5940-00-050-6215	82	17	5305-00-071-1788	210	43
4720-00-051-4712	BULK	24	5305-00-071-1788	211	43
5305-00-052-6919	144	101	5305-00-071-1788	212	34
5305-00-052-9976	144	103	5305-00-071-2055	47	4
5306-00-053-8378	98	24	5305-00-071-2055	51	18
2815-00-053-8992	12	32	5305-00-071-2055	53	6
5340-00-053-8994	37	29	5305-00-071-2055	97	9
4730-00-057-0650	40	17	5305-00-071-2055	210	46
5999-00-057-2929	86	52	5305-00-071-2056	203	9
5999-00-057-2929	88	7	5305-00-071-2060	217	1
4730-00-057-5555	179	4	5305-00-071-2067	114	86
2920-00-058-6608	56	20	5305-00-071-2067	155	3
5315-00-059-0217	203	10	5305-00-071-2067	180	10
5310-00-061-1258	199	7	5305-00-071-2067	236	32
5310-00-061-4650	41	7	5305-00-071-2069	114	24
3120-00-064-1723	56	27	5305-00-071-2069	114	60
3110-00-066-8196	52	35	5305-00-071-2069	114	78
3110-00-066-8196	54	34	5305-00-071-2069	180	1
5310-00-067-9507	35	21	5305-00-071-2069	181	13
5310-00-067-9507	36	15	5305-00-071-2069	216	13
5305-00-068-0502	41	57	5305-00-071-2069	241	10
5305-00-068-0502	56	6	5305-00-071-2070	51	10
5305-00-068-0502	199	23	5305-00-071-2070	114	14
5305-00-068-0502	210	17	5305-00-071-2070	241	18
5305-00-068-0502	211	25	5305-00-071-2070	242	22

Section IV. NATIONAL STOCK NUMBER AND PART NUMBER INDEX

NATIONAL STOCK NUMBER INDEX

STOCK NUMBER	FIGURE NO.	ITEM NO.	STOCK NUMBER	FIGURE NO.	ITEM NO.
5305-00-071-2071	220	56	2530-00-084-6858	146	35
5305-00-071-2072	51	6	5310-00-088-1251	73	8
5305-00-071-2073	188	1	5325-00-088-6147	64	6
5305-00-071-2075	8	10	5305-00-088-8332	201	27
5305-00-071-2076	9	23	5305-00-088-8332	201	81
5305-00-071-2079	48	8	4730-00-088-8666	149	32
5305-00-071-2083	241	15	4730-00-089-2515	3	2
5305-00-071-2237	52	25	4730-00-089-2515	5	7
5305-00-071-2237	54	24	4730-00-089-2515	6	25
5305-00-071-2237	73	6	4730-00-089-2515	17	5
5305-00-071-2237	112	15	2940-00-089-2520	11	14
5305-00-071-2506	57	4	5315-00-089-8807	7	25
5305-00-071-2506	234	3	5340-00-090-8766	6	23
5305-00-071-2509	108	66	4730-00-090-9252	112	23
5305-00-071-2509	202	44	3120-00-091-4679	10	11
5305-00-071-2510	41	11	5310-00-092-6831	198	14
5305-00-071-2510	78	7	3120-00-094-3552	10	4
5305-00-071-2510	245	5	5310-00-095-4383	229	17
5305-00-071-2512	118	5	5306-00-097-9701	226	23
5305-00-071-2513	108	3	3110-00-100-0661	114	49
5305-00-071-2513	108	70	3110-00-100-6149	104	44
5305-00-071-2515	108	69	3110-00-100-6151	219	28
5305-00-071-2515	109	6	6350-00-102-4210	77	1
5310-00-071-8933	186	4	4730-00-102-9812	189	5
5310-00-074-1387	60	39	5935-00-103-1774	165	4
5310-00-074-1387	90	24	5340-00-103-5513	169	2
4730-00-080-5799	18	25	4130-00-103-9185	38	13
5310-00-080-6004	15	2	5940-00-107-1481	84	8
5310-00-080-6004	20	2	5940-00-107-1481	84	13
5310-00-080-6004	30	22	5940-00-107-1481	84	33
5310-00-080-6004	37	35	5330-00-107-3925	101	16
5310-00-080-6004	63	26	5315-00-108-1112	101	23
5310-00-080-6004	67	10	3120-00-111-3711	56	44
5310-00-080-6004	79	2	9390-00-112-8047	56	16
5310-00-080-6004	146	25	4730-00-113-0567	112	14
5310-00-080-6004	202	5	6220-00-113-0986	68	1
5310-00-080-6004	210	35	6220-00-113-0986	69	3
5310-00-080-6004	214	11	5940-00-113-3143	190	24
5310-00-080-6004	234	22	5940-00-113-3145	82	21
5310-00-080-6004	240	15	5940-00-113-3145	86	24
5310-00-080-6004	244	5	5940-00-113-3145	88	26
2815-00-080-6543	18	4	5940-00-113-9819	84	51
5310-00-080-9786	60	16	5940-00-113-9819	84	66
5310-00-081-4219	41	55	5940-00-113-9819	84	19
5310-00-081-4219	43	16	5940-00-113-9819	84	26
5310-00-081-4219	43	25	5940-00-113-9819	84	29
5310-00-081-4219	63	16	5940-00-113-9820	86	62
5310-00-081-4219	149	5	5940-00-113-9820	88	11
5310-00-081-4219	170	32	5940-00-114-1314	86	61
5310-00-081-4219	172	22	5940-00-115-2674	84	2
5310-00-081-4219	202	35	5940-00-115-2679	81	5
5310-00-081-4219	210	12	5940-00-115-2679	81	9
5310-00-081-4219	233	39	5940-00-115-2679	81	26
5310-00-081-4219	242	13	5940-00-115-2679	81	31
5310-00-081-4219	243	12	5940-00-115-4991	84	5
4730-00-081-8313	35	19	5940-00-115-4996	81	19
4730-00-081-8313	36	10	5940-00-115-4996	81	24
3120-00-082-0403	56	55	5305-00-115-9526	65	12
5310-00-084-3916	169	5	5305-00-115-9526	112	62

Section IV. NATIONAL STOCK NUMBER AND PART NUMBER INDEX

NATIONAL STOCK NUMBER INDEX

STOCK NUMBER	FIGURE NO.	ITEM NO.	STOCK NUMBER	FIGURE NO.	ITEM NO.
5305-00-115-9526	214	9	5310-00-167-0836	202	25
5305-00-115-9934	43	5	4730-00-167-3544	31	14
2510-00-116-0458	201	11	5310-00-171-1735	219	1
2510-00-116-0458	201	96	5330-00-171-8763	6	15
5210-00-116-1631	253	110	4730-00-172-0010	177	2
4820-00-116-2994	146	14	4730-00-172-0010	178	10
2910-00-119-2687	6	2	4730-00-172-0015	170	3
5325-00-119-8479	94	2	4730-00-172-0015	170	9
3110-00-120-4464	253	162	4730-00-172-0042	179	17
5330-00-123-2827	181	4	5315-00-173-8508	179	10
4710-00-124-5737	100	9	5365-00-174-8678	225	14
4730-00-125-7979	144	71	5325-00-174-9006	227	34
3040-00-125-9315	196	1	5325-00-174-9829	226	5
5120-00-127-7757	253	164	5325-00-174-9829	226	17
5330-00-131-7062	221	17	4730-00-177-6166	17	12
9905-00-134-3558	235	3	3020-00-181-8107	47	16
6220-00-134-9098	66	3	5340-00-182-3726	64	7
5306-00-135-9692	18	29	5340-00-182-5359	202	34
2530-00-137-9235	145	1	5310-00-184-8971	90	32
5365-00-142-1775	6	24	5325-00-185-0001	60	42
6240-00-143-3159	65	2	5325-00-185-0001	116	24
6240-00-143-3159	66	4	5325-00-185-0001	169	15
5940-00-143-4777	246	9	5325-00-185-0001	228	8
4730-00-143-9282	144	31	4730-00-187-0840	48	24
4730-00-143-9282	145	6	4730-00-187-0840	156	59
4730-00-143-9282	149	29	5315-00-187-9549	201	16
4730-00-143-9282	162	15	5315-00-187-9549	201	23
4730-00-143-9282	195	16	5315-00-187-9549	201	86
4720-00-143-9390	BULK	27	5315-00-167-9549	201	88
6240-00-144-4693	72	10	4730-00-193-0869	45	3
5340-00-144-6653	238	12	4730-00-193-0869	112	13
4910-00-146-9624	253	134	5310-00-193-9753	9	13
6625-00-151-6339	219	24	5310-00-193-9753	24	2
5310-00-153-2717	34	18	5310-00-194-0743	56	35
3110-00-155-6586	32	59	5365-00-194-5810	182	27
6240-00-155-8717	68	5	4730-00-196-0831	155	19
6240-00-155-8717	69	6	4730-00-196-0930	76	12
6240-00-155-8717	70	7	4730-00-196-0930	90	8
5940-00-156-1509	250	52	4730-00-196-0930	144	58
6250-00-158-9029	59	19	4730-00-196-0930	146	33
6250-00-158-9029	86	43	4730-00-196-1505	244	28
5305-00-159-1432	114	20	3110-00-198-2848	95	20
5340-00-159-8753	5	2	5330-00-198-7953	32	37
5340-00-159-8754	5	5	3120-00-202-0685	193	6
5970-00-160-4001	52	55	9905-00-202-3639	231	2
5970-00-160-4001	54	54	4730-00-202-6491	144	59
5340-00-161-5246	5	13	4730-00-202-6668	17	16
5340-00-161-5246	37	33	4730-00-202-6668	90	3
2520-00-163-0713	99	20	4730-00-202-8470	167	43
2520-00-163-0713	102	3	4730-00-202-9539	114	42
5330-00-166-1020	32	69	4730-00-203-3550	17	21
4820-00-166-4262	116	14	4730-00-203-3550	48	18
5310-00-167-0680	236	30	4730-00-203-3550	112	3
5310-00-167-0721	239	26	4730-00-203-3550	112	19
5310-00-167-0765	80	3	4730-00-203-3550	112	40
5310-00-167-0767	43	21	4730-00-203-3550	151	22
5310-00-167-0767	205	17	4730-00-203-3550	151	32
5310-00-167-0767	209	9	4730-00-203-3550	155	14
5310-00-167-0767	231	6	4730-00-203-3550	155	28

Section IV. NATIONAL STOCK NUMBER AND PART NUMBER INDEX

NATIONAL STOCK NUMBER INDEX

STOCK NUMBER	FIGURE NO.	ITEM NO.	STOCK NUMBER	FIGURE NO.	ITEM NO.
4730-00-203-3550	155	30	5305-00-224-1110	9	25
5940-00-204-8952	86	8	5305-00-224-1113	15	12
5940-00-204-8966	87	2	5305-00-224-1176	2	11
9905-00-205-2795	231	5	5305-00-224-1176	97	6
5310-00-205-9721	43	11	5340-00-224-1204	44	8
5310-00-205-9721	70	30	5340-00-224-1204	81	1
5310-00-205-9721	251	2	5340-00-224-1204	150	20
5305-00-206-2508	90	28	5340-00-224-1204	184	46
5310-00-208-1918	41	5	5340-00-224-1204	185	24
5310-00-208-1918	69	1	5340-00-224-1204	244	22
5310-00-208-1918	78	20	5305-00-225-3661	2	10
5310-00-208-1918	80	11	5305-00-225-3843	34	13
5310-00-208-1918	162	26	5305-00-225-3843	199	40
5310-00-208-1918	201	19	5305-00-225-3843	83	12
5310-00-208-1918	201	57	5306-00-225-8499	220	26
5310-00-208-1918	245	12	5306-00-225-8499	242	16
5310-00-209-0965	2	8	5306-00-225-8499	243	18
5310-00-209-0965	8	3	5306-00-225-8502	202	27
5310-00-209-0965	9	2	5305-00-225-8507	114	62
5310-00-209-0965	33	13	5306-00-225-9088	15	11
5310-00-209-0965	34	26	5305-00-225-9450	253	54
5310-00-209-0965	45	34	5306-00-226-4825	41	9
5310-00-209-0965	47	3	5306-00-226-4825	43	15
5310-00-209-0965	51	17	5306-00-226-4825	52	24
5310-00-209-0965	53	5	5306-00-226-4825	54	23
5310-00-209-0965	57	8	5306-00-226-4825	78	5
5310-00-209-0965	162	17	5306-00-226-4825	107	4
5310-00-209-0965	180	11	5306-00-226-4825	233	41
5310-00-209-0965	210	48	5306-00-226-4826	18	13
5310-00-209-0965	211	48	5306-00-226-4833	94	10
5310-00-209-0965	212	29	5306-00-226-4835	32	21
5310-00-209-0965	217	2	5306-00-226-4841	118	12
5310-00-209-1218	144	100	5306-00-226-4841	149	26
5310-00-209-1543	13	2	5305-00-226-7767	41	50
5315-00-209-7273	191	44	3110-00-227-2019	14	7
5360-00-211-9547	103	8	3110-00-227-2340	114	93
5360-00-211-9547	106	5	4710-00-228-3453	45	11
5330-00-212-6290	28	1	5330-00-228-7196	184	52
4730-00-217-2429	48	2	5330-00-228-7196	184	58
4730-00-217-2429	48	5	5330-00-228-7196	185	18
4730-00-217-2429	112	49	5330-00-228-7196	238	6
4730-00-217-2429	144	17	5330-00-228-7196	238	25
4730-00-217-2429	150	2	5330-00-228-7196	238	27
4730-00-217-2429	156	56	5330-00-228-7196	238	29
5120-00-219-8397	253	144	5330-00-228-7196	238	38
5180-00-219-8407	253	34	5330-00-228-7196	238	42
5310-00-220-6583	7	22	5305-00-230-9846	28	9
4730-00-221-2136	114	110	5365-00-231-0887	7	21
4730-00-221-2137	114	13	5340-00-231-0941	3	26
4730-00-221-2137	114	39	5340-00-231-1990	3	5
4730-00-221-2139	118	11	4730-00-231-3014	117	4
4730-00-221-2139	184	22	4730-00-231-3014	147	9
4730-00-221-2140	114	68	4730-00-231-3014	151	8
4730-00-221-2140	241	16	4730-00-231-3014	155	16
4730-00-221-2140	242	20	4730-00-231-3014	165	13
4730-00-221-2140	243	22	4730-00-231-3018	43	34
5310-00-221-4698	78	31	4730-00-231-4009	112	1
5330-00-222-0801	46	8	4730-00-231-4009	155	12
4730-00-222-1839	162	13	4730-00-233-9988	37	6

Section IV. NATIONAL STOCK NUMBER AND PART NUMBER INDEX

NATIONAL STOCK NUMBER INDEX

STOCK NUMBER	FIGURE NO.	ITEM NO.	STOCK NUMBER	FIGURE NO.	ITEM NO.
4730-00-233-9988	37	13	5305-00-269-3211	57	13
4730-00-233-9988	37	18	5305-00-269-3211	74	17
4730-00-233-9988	37	21	5305-00-269-3211	115	7
5315-00-234-1673	191	35	5305-00-269-3211	143	4
5315-00-234-1848	189	11	5305-00-269-3211	204	12
5305-00-235-1669	63	31	5305-00-269-3211	217	32
5315-00-237-7589	225	29	5305-00-269-3211	223	23
5935-00-238-6419	83	23	5305-00-269-3211	234	21
5315-00-239-8022	202	58	5305-00-269-3217	15	17
4720-00-241-4435	BULK	33	5305-00-269-3217	20	1
5310-00-241-6659	203	7	5305-00-269-3218	146	24
5310-00-241-6659	204	6	5305-00-269-3218	240	26
5310-00-241-6659	210	45	5305-00-269-3225	63	24
5310-00-241-6659	211	42	5305-00-269-3238	95	10
5310-00-241-6659	212	21	5305-00-269-3240	179	32
5315-00-241-7484	3	19	5940-00-269-3513	87	4
5315-00-241-7523	32	44	5940-00-269-3514	87	3
5306-00-242-5212	8	15	5310-00-269-6340	197	1
5305-00-242-5406	8	6	2530-00-270-3878	145	9
4730-00-244-9848	145	3	2530-00-270-3878	229	21
3010-00-246-3099	25	5	5310-00-270-7111	12	9
4730-00-247-9105	156	53	5325-00-270-8889	78	26
4730-00-249-1478	244	29	4730-00-273-4408	37	42
4730-00-249-9714	149	45	4730-00-273-6686	117	8
3110-00-252-9291	136	7	4730-00-273-6686	148	6
4730-00-253-4413	114	97	4730-00-273-6686	155	23
4730-00-253-4413	240	22	4720-00-274-1154	5	10
5305-00-253-5609	235	6	5310-00-274-4546	56	11
5305-00-253-5614	190	23	5310-00-274-4658	13	1
5305-00-253-5614	235	21	5310-00-274-8715	41	56
5305-00-253-5627	241	22	5310-00-274-8715	83	13
5305-00-253-5627	242	28	5310-00-274-8715	112	7
5305-00-253-5627	243	25	5310-00-274-8715	252	7
4730-00-254-6211	48	6	5310-00-274-9364	22	3
4730-00-254-6211	146	32	5305-00-275-8530	114	83
4730-00-254-6211	156	54	5940-00-276-0678	59	17
4730-00-254-6227	29	6	3120-00-276-1827	24	8
4730-00-254-6228	35	13	5365-00-276-1850	47	15
5340-00-255-4423	3	8	5310-00-276-3015	27	9
5310-00-261-7340	2	5	5325-00-276-4205	186	6
5310-00-261-7340	8	12	5315-00-276-4818	13	12
5310-00-261-7340	9	7	5325-00-276-5954	80	12
5310-00-261-7340	13	8	5325-00-276-5954	245	15
5310-00-261-7340	15	4	4730-00-277-5553	112	22
5310-00-261-7340	17	2	4730-00-277-5553	144	110
5310-00-261-7340	18	23	4730-00-277-6945	167	42
5310-00-261-7340	25	2	4730-00-277-7905	144	18
5310-00-261-7340	37	31	4730-00-277-8289	144	75
5310-00-261-7340	45	1	4730-00-277-8289	149	35
5310-00-261-7340	179	19	4730-00-277-9177	38	1
5310-00-261-8278	90	29	4730-00-277-9177	90	15
5325-00-263-6632	227	25	4730-00-277-9177	149	27
5310-00-264-1888	32	9	4730-00-277-9177	158	24
2590-00-264-8828	247	8	4730-00-277-9615	144	4
4730-00-266-0541	35	12	4720-00-278-1109	63	20
5305-00-267-8953	57	2	4730-00-278-2523	11	2
5305-00-267-8955	32	10	4730-00-278-2523	157	43
5305-00-267-8955	234	29	4730-00-278-2523	158	12
5305-00-269-2804	20	11	4730-00-278-2523	244	25

Section IV. NATIONAL STOCK NUMBER AND PART NUMBER INDEX

NATIONAL STOCK NUMBER INDEX

STOCK NUMBER	FIGURE NO.	ITEM NO.	STOCK NUMBER	FIGURE NO.	ITEM NO.
4730-00-278-3167	146	6	3040-00-364-3307	12	4
4730-00-278-3721	90	9	5330-00-364-3550	6	12
4730-00-278-3721	124	8	5365-00-367-7299	32	16
4730-00-278-3721	131	8	4730-00-371-5337	3	11
4730-00-278-3721	196	11	4730-00-371-5337	5	14
4730-00-278-3721	230	4	4730-00-371-5337	7	3
4730-00-278-4497	45	4	4730-00-371-5337	28	17
4730-00-278-4497	144	3	4730-00-371-5337	32	46
4730-00-278-4822	50	10	4730-00-371-5337	45	15
5325-00-281-4365	83	10	3010-00-374-4940	9	30
5325-00-282-5031	12	33	2520-00-374-4950	9	29
5305-00-285-5295	112	34	5310-00-375-0518	32	4
5305-00-285-5295	201	35	2520-00-395-7722	114	98
5305-00-285-5295	201	76	5940-00-399-6676	82	15
4730-00-287-1614	196	10	5940-00-399-6676	88	4
3120-00-287-6437	114	75	5306-00-400-3518	9	1
4730-00-288-9803	145	7	5306-00-400-3518	33	12
4730-00-289-0232	146	47	5306-00-400-5541	108	68
4730-00-289-0232	149	3	5315-00-402-0421	95	19
4730-00-289-1251	163	27	5210-00-402-9619	253	98
4720-00-289-3306	BULK	23	4720-00-403-0049	BULK	38
5325-00-290-1960	83	1	5340-00-404-4098	50	6
5325-00-291-0165	207	25	5340-00-404-4098	83	6
5325-00-291-0165	208	24	5340-00-404-4098	89	14
5305-00-292-4595	95	27	5340-00-404-4098	150	16
5110-00-294-4606	253	180	5340-00-404-4098	155	32
5315-00-298-1499	177	9	5340-00-404-4098	162	45
5315-00-298-1499	178	13	5340-00-404-4098	165	20
6220-00-299-7425	68	4	5340-00-404-4098	228	12
6220-00-299-7425	69	7	5340-00-404-4098	244	48
6220-00-299-7426	70	8	5340-00-404-4098	250	12
4730-00-311-4957	240	20	5340-00-404-4100	83	8
4730-00-329-1921	244	17	5340-00-404-4100	184	45
4730-00-329-1921	250	24	5340-00-404-4101	17	18
4820-00-330-3284	149	41	5340-00-404-4101	89	1
9505-00-331-3275	BULK	78	5340-00-404-4101	97	1
3020-00-333-0546	95	3	5340-00-404-4101	150	25
5120-00-336-0445	253	33	5340-00-404-4169	19	3
4820-00-337-3912	124	4	5340-00-404-4169	43	8
4820-00-337-3912	129	2	5340-00-404-4169	150	31
4820-00-337-3912	130	2	5340-00-404-4169	252	1
4820-00-337-3912	131	5	5340-00-404-8147	204	1
5340-00-340-0980	190	1	2520-00-406-2303	95	21
3805-00-340-7047	11	7	4730-00-406-6990	18	20
2815-00-345-6073	12	29	4730-00-406-6990	45	27
5325-00-349-8518	98	1	4730-00-407-0571	144	116
5310-00-350-2655	67	6	4730-00-407-0571	158	2
5330-00-353-0959	68	6	4730-00-407-0571	195	4
5330-00-353-0959	68	16	5310-00-407-9566	15	10
5330-00-353-0959	69	4	5310-00-407-9566	18	12
5330-00-353-0959	70	5	5310-00-407-9566	32	13
5305-00-353-0969	64	2	5310-00-407-9566	40	10
5365-00-354-1308	28	11	5310-00-407-9566	41	54
5315-00-355-4535	202	64	5310-00-407-9566	42	19
2815-00-362-9386	12	20	5310-00-407-9566	50	1
5340-00-363-7981	6	17	5310-00-407-9566	52	23
5340-00-363-8009	9	11	5310-00-407-9566	54	22
2815-00-363-8052	12	6	5310-00-407-9566	63	15
2815-00-363-8161	20	5	5310-00-407-9566	80	7

Section IV. NATIONAL STOCK NUMBER AND PART NUMBER INDEX

NATIONAL STOCK NUMBER INDEX

STOCK NUMBER	FIGURE NO.	ITEM NO.	STOCK NUMBER	FIGURE NO.	ITEM NO.
5310-00-407-9566	94	14	5310-00-451-0631	54	36
5310-00-407-9566	114	63	3110-00-451-1534	52	34
5310-00-407-9566	116	9	3110-00-451-1534	54	33
5310-00-407-9566	116	16	5305-00-451-1623	52	2
5310-00-407-9566	118	13	5305-00-451-1623	54	2
5310-00-407-9566	155	4	5330-00-454-0370	115	3
5310-00-407-9566	156	60	5340-00-455-5899	247	4
5310-00-407-9566	170	33	1095-00-455-5903	247	6
5310-00-407-9566	202	26	4910-00-456-7620	253	28
5310-00-407-9566	220	27	4730-00-457-6228	144	37
5310-00-407-9566	233	40	5305-00-461-5860	56	49
5310-00-407-9566	242	12	5330-00-462-0907	66	7
5310-00-407-9566	243	11	5330-00-463-0200	65	9
5940-00-409-6659	85	27	5310-00-463-0268	64	14
9905-00-409-8948	242	27	4730-00-469-0442	142	1
4820-00-417-1120	35	17	5365-00-469-3620	20	4
4820-00-417-1120	36	12	4730-00-469-7797	146	48
5340-00-420-9813	40	8	4730-00-469-7797	149	44
5315-00-423-4861	14	6	3110-00-470-0938	14	3
2590-00-424-0891	146	1	4730-00-471-3102	90	7
3110-00-425-1801	52	29	8105-00-477-3716	241	19
3110-00-425-1801	54	28	8105-00-477-3716	242	25
4730-00-426-8180	152	23	8105-00-477-3716	243	6
4730-00-426-8180	153	21	5305-00-477-4671	56	62
5340-00-426-8347	146	5	5310-00-482-1999	56	63
5360-00-427-0762	191	10	5935-00-482-5994	162	34
5310-00-428-6461	52	51	5935-00-482-5995	162	40
5310-00-428-6461	54	50	5930-00-482-7827	225	46
5310-00-429-2686	52	15	4730-00-483-4831	163	33
5310-00-429-2686	54	16	3020-00-484-3520	179	9
5310-00-429-3127	52	17	5310-00-484-8816	189	3
5310-00-429-3127	54	18	5999-00-485-8954	88	30
5310-00-429-3156	52	11	5999-00-485-8954	162	39
5310-00-429-3453	52	42	5999-00-485-8955	162	35
5310-00-429-3453	54	41	5310-00-486-3129	9	3
5310-00-432-3959	52	40	5305-00-486-5292	189	16
5310-00-432-3959	54	39	4730-00-489-2492	112	30
5305-00-432-4201	68	11	9320-00-491-5351	BULK	52
5305-00-432-4201	70	2	3120-00-493-4034	56	68
5305-00-432-4203	199	20	5120-00-494-1770	253	39
5305-00-432-4203	200	9	5120-00-494-1846	253	256
5935-00-435-6743	85	17	4730-00-497-6589	44	1
5935-00-435-6743	86	2	5305-00-499-5044	95	1
4820-00-436-3029	144	84	5940-00-504-5878	84	17
4820-00-436-3033	162	10	5310-00-508-5439	56	3
4730-00-439-6021	29	3	4730-00-512-0037	117	5
4730-00-441-8700	158	21	4730-00-513-7853	112	32
5310-00-442-0966	52	52	5365-00-514-0393	250	15
5310-00-442-0966	54	49	5306-00-514-6973	10	12
5310-00-442-0966	56	24	5310-00-515-9627	14	2
6220-00-443-0589	64	4	3110-00-516-5490	225	9
4720-00-443-4746	BULK	58	5310-00-517-6564	56	10
4730-00-443-8376	101	12	5340-00-521-4479	120	6
5935-00-446-3159	162	36	5340-00-521-4479	123	6
3110-00-448-7372	104	19	5315-00-524-7660	3	15
5305-00-450-0463	52	33	2910-00-524-7862	28	18
5305-00-450-0463	54	32	5360-00-526-5530	64	3
5330-00-450-7396	47	11	2815-00-529-8193	12	13
5310-00-451-0631	52	37	5340-00-530-5353	201	17

Section IV. NATIONAL STOCK NUMBER AND PART NUMBER INDEX

NATIONAL STOCK NUMBER INDEX

STOCK NUMBER	FIGURE NO.	ITEM NO.	STOCK NUMBER	FIGURE NO.	ITEM NO.
5340-00-530-5353	201	85	5310-00-582-5965	64	15
5330-00-531-3197	156	64	5310-00-582-5965	94	11
3020-00-537-0153	23	1	5310-00-582-5965	144	44
5330-00-537-2388	95	35	5310-00-582-5965	196	2
5310-00-542-0087	60	46	5310-00-582-5965	199	27
4730-00-542-5598	253	91	5310-00-582-5965	220	13
5310-00-543-4385	151	49	5310-00-582-5965	227	40
5930-00-548-5484	144	54	5310-00-582-5965	232	26
5940-00-549-6581	79	4	5310-00-582-5965	234	10
5940-00-549-6581	244	9	5310-00-582-5965	250	28
5940-00-549-6583	79	7	5310-00-584-5272	2	9
5940-00-549-6583	244	6	5310-00-584-5272	4	7
5307-00-550-1879	22	1	5310-00-584-5272	8	7
5310-00-550-3714	151	6	5310-00-584-5272	9	18
3110-00-555-5221	47	14	5310-00-584-5272	15	22
3110-00-555-5423	104	46	5310-00-584-5272	41	49
5940-00-557-4338	81	7	5310-00-584-5272	43	10
5940-00-557-4338	81	15	5310-00-584-5272	48	22
5305-00-557-6612	235	2	5310-00-584-5272	51	4
2520-00-557-6619	112	54	5310-00-584-5272	53	12
5325-00-559-7574	143	34	5310-00-584-5272	56	8
5340-00-562-2925	165	25	5310-00-584-5272	71	14
2815-00-564-7192	12	3	5310-00-584-5272	95	43
4240-00-565-6059	250	46	5310-00-584-5272	100	13
9905-00-565-6267	235	43	5310-00-584-5272	101	3
4730-00-568-2258	117	3	5310-00-584-5272	114	9
4730-00-568-2258	151	10	5310-00-584-5272	155	2
4730-00-568-2258	151	28	5310-00-584-5272	180	2
4730-00-568-2258	151	35	5310-00-584-5272	187	27
4730-00-568-2258	155	18	5310-00-584-5272	193	5
4730-00-568-2258	165	2	5310-00-584-5272	207	2
4730-00-568-2258	165	8	5310-00-584-5272	208	3
4730-00-568-2258	165	29	5310-00-584-5272	216	24
4730-00-568-2258	165	32	5310-00-584-5272	220	29
4730-00-568-2258	165	37	5310-00-584-5272	220	52
4730-00-568-2258	165	40	5310-00-584-5272	236	27
4730-00-568-2258	165	43	5310-00-584-5272	241	6
4730-00-568-2258	165	46	5310-00-584-5272	242	5
5310-00-568-6077	101	21	5310-00-584-5272	243	8
3030-00-569-9376	48	20	5310-00-584-7888	51	8
5306-00-570-8940	109	7	5310-00-584-7888	53	4
5340-00-572-8604	1	4	5310-00-584-7888	97	13
5340-00-572-8604	113	5	5310-00-584-7888	216	17
5935-00-572-9180	65	4	5310-00-584-7888	217	60
5935-00-572-9180	66	12	3120-00-585-3282	13	19
5935-00-572-9180	86	50	5330-00-585-5961	197	2
5935-00-572-9180	88	5	3110-00-586-8305	172	6
6220-00-577-3435	68	12	3110-00-586-8306	172	5
5305-00-579-5818	32	50	5305-00-587-4234	25	1
5330-00-582-0456	95	24	3120-00-589-9414	13	18
5325-00-582-2641	95	12	5325-00-590-1739	13	25
5325-00-582-2650	100	20	3020-00-591-8122	32	63
5310-00-582-5965	12	22	4730-00-592-0158	29	2
5310-00-582-5965	16	10	4730-00-592-0158	29	5
5310-00-582-5965	28	8	4730-00-592-0158	37	39
5310-00-582-5965	52	26	4730-00-592-1014	31	13
5310-00-582-5965	54	25	4730-00-592-1014	112	47
5310-00-582-5965	57	1	4730-00-592-1014	112	56
5310-00-582-5965	64	13	4730-00-592-1014	112	58

Section IV. NATIONAL STOCK NUMBER AND PART NUMBER INDEX

NATIONAL STOCK NUMBER INDEX

STOCK NUMBER	FIGURE NO.	ITEM NO.	STOCK NUMBER	FIGURE NO.	ITEM NO.
4730-00-595-0143	158	15	5310-00-637-9541	41	25
4730-00-595-0251	144	55	5310-00-637-9541	51	2
4730-00-595-3108	35	18	5310-00-637-9541	57	12
4730-00-595-3108	36	11	5310-00-637-9541	63	25
4730-00-595-3108	149	28	5310-00-637-9541	65	11
4730-00-595-3108	158	4	5310-00-637-9541	66	2
5340-00-595-5208	250	14	5310-00-637-9541	67	7
5310-00-595-7237	90	21	5310-00-637-9541	74	16
5310-00-595-8121	22	4	5310-00-637-9541	79	5
3120-00-596-7688	114	44	5310-00-637-9541	112	63
5310-00-596-7691	167	13	5310-00-637-9541	115	8
5310-00-596-7691	232	11	5310-00-637-9541	143	3
5310-00-596-7691	233	3	5310-00-637-9541	146	28
5310-00-596-7693	60	29	5310-00-637-9541	170	23
5180-00-596-8541	253	175	5310-00-637-9541	186	12
5340-00-598-5135	3	25	5310-00-637-9541	191	28
5330-00-599-5577	28	12	5310-00-637-9541	202	3
4730-00-604-7953	3	12	5310-00-637-9541	204	4
4730-00-604-7953	9	8	5310-00-637-9541	211	31
5935-00-605-9322	84	50	5310-00-637-9541	214	10
3110-00-606-6435	225	38	5310-00-637-9541	216	6
5180-00-611-7945	253	113	5310-00-637-9541	217	22
5310-00-614-3505	1	2	5310-00-637-9541	220	39
5310-00-614-3505	43	29	5310-00-637-9541	222	8
5310-00-614-3505	113	3	5310-00-637-9541	223	6
5310-00-614-3505	202	66	5310-00-637-9541	240	18
5940-00-615-6687	81	11	5310-00-637-9541	244	4
5940-00-615-6687	81	13	5306-00-638-1936	9	31
5940-00-615-6687	81	17	5305-00-638-8920	79	1
5940-00-615-6687	81	29	5305-00-638-8920	217	64
5315-00-616-5523	52	39	5305-00-638-8920	240	14
5315-00-616-5523	54	38	5305-00-638-8920	244	7
5305-00-616-6375	14	1	4730-00-639-9730	163	26
6240-00-617-0991	65	8	4730-00-639-9730	196	8
6240-00-617-0991	66	5	4730-00-640-6330	144	83
6685-00-618-1822	241	20	5330-00-641-4504	20	6
6685-00-618-1822	242	26	2910-00-646-9727	40	2
6685-00-618-1822	243	24	4730-00-647-3311	19	16
4730-00-618-5381	253	78	5930-00-655-4247	90	25
4730-00-618-8126	155	24	5310-00-655-9544	41	42
3110-00-620-3818	108	25	5310-00-655-9544	78	11
5940-00-620-9780	84	71	5310-00-655-9544	79	6
5940-00-620-9780	59	6	5310-00-655-9544	146	29
5940-00-620-9780	59	22	5310-00-655-9544	202	4
5940-00-620-9780	84	44	5310-00-655-9544	212	17
5940-00-620-9780	86	39	5310-00-655-9544	244	3
2910-00-624-0736	28	15	5310-00-655-9544	245	9
2910-00-629-6387	28	KIT	5310-00-660-1819	165	5
5120-00-629-9781	253	192	5975-00-660-5962	88	2
4820-00-633-3523	145	8	5310-00-663-7617	18	2
4820-00-633-3523	149	14	5360-00-664-7850	28	13
5330-00-633-6818	56	5	5210-00-671-2275	253	111
5330-00-633-6827	56	54	5310-00-671-4109	226	11
5940-00-636-7900	84	15	5365-00-674-6831	183	24
5940-00-636-7900	84	94	5120-00-677-2259	253	226
4820-00-637-2576	217	55	5935-00-677-4444	82	14
4820-00-637-2576	220	3	5340-00-678-0944	32	43
5310-00-637-9541	30	19	3110-00-679-6794	108	60
5310-00-637-9541	40	20	5306-00-679-8343	120	7

Section IV. NATIONAL STOCK NUMBER AND PART NUMBER INDEX

NATIONAL STOCK NUMBER INDEX

STOCK NUMBER	FIGURE NO.	ITEM NO.	STOCK NUMBER	FIGURE NO.	ITEM NO.
5306-00-679-8343	123	7	5305-00-726-2555	177	4
5930-00-683-1626	87	5	5305-00-726-2555	178	12
5930-00-683-1628	87	6	5305-00-726-2556	167	11
5930-00-683-1628	244	39	4820-00-728-7467	144	61
4730-00-683-8979	142	26	4820-00-728-7467	149	2
4730-00-684-0904	151	13	3010-00-730-6356	155	1
4730-00-684-7441	117	7	5305-00-732-0511	114	8
4730-00-684-7441	142	4	5305-00-732-0511	183	53
4730-00-684-7441	142	16	5310-00-732-05.58	20	10
4730-00-684-7441	142	28	5310-00-732-0558	30	20
4730-00-684-7441	142	34	5310-00-732-0558	37	30
4730-00-684-7441	142	38	5310-00-732-0558	67	8
4730-00-684-7441	142	42	5310-00-732-0558	186	11
4730-00-684-7441	151	2	5310-00-732-0558	216	7
4730-00-684-7441	151	30	5310-00-732-0559	9	39
4730-00-684-7441	151	38	5310-00-732-0559	15	3
4730-00-684-7441	151	46	5310-00-732-0559	18	24
4730-00-684-7441	151	51	5310-00-732-0559	51	1
4730-00-684-7441	155	22	5310-00-732-0560	35	26
4730-00-684-7441	155	26	5310-00-732-0560	36	20
5310-00-685-3228	93	38	5310-00-732-0560	71	13
5310-00-688-2195	217	38	5120-00-733-8880	253	1.52
3040-00-689-3029	13	14	5120-00-733-8890	253	143
5360-00-689-8264	12	31	4730-00-735-0815	149	30
3040-00-692-4152	13	15	4730-00-735-0815	162	14
5305-00-696-5299	60	43	2815-00-735-4202	7	5
5305-00-696-5299	94	45	5330-00-735-4289	13	10
5305-00-696-5299	154	6	5330-00-735-4291	20	15
5305-00-696-5299	205	2	2590-00-735-4292	11	8
5305-00-696-5299	211	45	2910-00-735-6187	27	10
5306-00-702-6344	190	11	5330-00-736-0228	32	6
4730-00-709-0415	31	12	5340-00-738-7552	143	24
4730-00-709-0415	112	46	5120-00-740-3345	253	103
4730-00-709-7518	37	27	6220-00-741-1843	70	4
4730-00-709-7518	37	44	5330-00-745-7669	8	9
4730-00-709-7520	90	14	3120-00-745-7736	13	9
4730-00-709-7520	90	18	5330-00-745-7776	3	24
5305-00-709-8523	211	47	5330-00-745-7831	18	14
4940-00-711-1918	253	176	6220-00-752-5992	68	15
4940-00-711-1919	253	177	2520-00-753-8742	226	3
5120-00-711-1920	253	178	5310-00-754-2005	223	13
5305-00-716-8192	242	24	5330-00-758-2863	18	31
4720-00-717-1621	BULK	18	5977-00-758-9555	56	29
4730-00-718-2621	155	11	5340-00-759-4742	119	6
4730-00-718-2621	156	58	5340-00-759-4742	121	6
5305-00-719-5235	191	12	5340-00-759-4742	122	6
5340-00-720-6213	37	32	5310-00-761-0654	222	7
5305-00-724-7220	19	6	5310-00-761-6871	191	16
5305-00-724-7220	113	4	5310-00-761-6882	32	33
5305-00-724-7247	177	13	5310-00-761-6882	112	8
5305-00-724-7247	178	4	5310-00-761-6882	190	10
5330-00-725-1511	114	33	5310-00-761-6882	200	73
5330-00-725-2301	2	3	5310-00-761-6882	240	7
5305-00-725-2317	186	17	5310-00-761-6882	250	29
5305-00-725-2317	191	27	5310-00-761-6882	252	8
5340-00-725-5280	43	19	5340-00-761-8959	151	5
5340-00-725-5280	83	11	5310-00-763-8912	193	2
5340-00-725-5280	89	6	5310-00-763-8913	236	29
5340-00-725-5280	227	33	5310-00-763-8920	177	10

Section IV. NATIONAL STOCK NUMBER AND PART NUMBER INDEX

NATIONAL STOCK NUMBER INDEX

STOCK NUMBER	FIGURE NO.	ITEM NO.	STOCK NUMBER	FIGURE NO.	ITEM NO.
5310-00-763-8920	178	1	5310-00-803-7789	205	12
5310-00-763-8921	51	9	4730-00-804-1931	151	3
5310-00-763-8921	53	2	5365-00-804-5827	181	63
5310-00-763-8921	216	18	4730-00-807-0930	150	4
5330-00-764-1659	32	35	5935-00-807-4109	64	5
2920-00-764-7365	56	15	4720-00-807-8253	BULK	35
5340-00-765-2010	238	33	4720-00-807-8253	BULK	37
5310-00-768-0318	51	3	4910-00-808-3372	253	133
5310-00-768-0318	187	28	5330-00-809-1052	236	7
5310-00-768-0318	193	4	5310-00-809-4058	6	18
5310-00-768-0318	216	37	5310-00-809-4058	27	11
5310-00-768-0318	236	26	5310-00-809-4058	41	58
5310-00-768-0318	241	5	5310-00-809-4058	60	45
5310-00-768-0318	242	6	5310-00-809-4058	83	14
5310-00-768-0318	243	7	5310-00-809-4058	108	67
5310-00-768-0319	64	12	5310-00-809-4058	116	13
5310-00-768-0319	64	16	5310-00-809-4058	144	45
5310-00-768-0319	234	11	5310-00-809-4058	158	20
5365-00-768-8563	236	2	5310-00-809-4058	182	36
5330-00-769-4882	3	3	5310-00-809-4058	196	4
5330-00-770-0707	BULK	56	5310-00-809-4058	199	39
2540-00-772-2048	189	8	5310-00-809-4058	199	45
5925-00-775-1717	57	6	5310-00-809-4058	200	72
5310-00-775-5125	52	4	5310-00-809-4058	202	18
5310-00-775-5125	54	4	5310-00-809-4058	232	27
5310-00-775-5139	52	21	5310-00-809-4058	252	6
5310-00-775-5139	54	11	5310-00-809-4061	97	10
5310-00-775-5139	56	25	5310-00-809-4061	162	18
5310-00-775-5139	144	107	5310-00-809-4061	210	44
5310-00-775-5182	56	60	5310-00-809-4061	211	44
5310-00-776-0105	189	13	5310-00-809-4061	212	22
5310-00-776-7670	95	26	5310-00-809-4085	47	2
5305-00-777-2284	52	22	5310-00-809-5997	51	13
5305-00-777-2284	54	21	5310-00-809-5997	53	13
2815-00-777-7536	28	7	5310-00-809-5997	71	15
5340-00-778-2738	229	11	5310-00-809-5997	78	25
5340-00-778-2738	233	9	5310-00-809-5997	114	23
4910-00-779-6832	253	112	5310-00-809-5997	183	52
4910-00-779-7103	253	249	5310-00-809-5997	188	2
4730-00-780-5223	37	50	5310-00-809-5997	202	57
5330-00-781-7774	225	35	5310-00-809-5997	202	67
5305-00-782-9489	30	18	5310-00-809-5997	220	53
5305-00-782-9489	170	6	5310-00-809-5997	223	7
5305-00-782-9489	173	12	5310-00-809-5997	241	7
5305-00-782-9489	174	9	5310-00-809-5998	15	14
5305-00-782-9489	175	10	5310-00-809-5998	114	79
5305-00-782-9489	186	15	5310-00-809-5998	180	3
5305-00-782-9489	234	5	5310-00-809-5998	181	14
5110-00-785-1016	253	182	5310-00-809-5998	242	7
5120-00-785-1017	253	179	5310-00-809-5998	243	9
5310-00-785-3961	9	16	5310-00-809-8533	114	30
5310-00-785-3961	27	2	5310-00-809-8533	187	103
5310-00-789-0398	93	18	5310-00-809-8533	202	43
5310-00-789-0398	233	29	5310-00-809-8544	63	23
5340-00-792-9020	10	5	5310-00-809-8544	69	2
3110-00-799-4903	109	10	5310-00-809-8544	202	16
5305-00-802-2764	40	19	5310-00-809-8544	245	13
4730-00-803-5776	112	27	3110-00-811-0888	225	12
5330-00-803-7208	238	2	5970-00-812-2968	BULK	14

Section IV. NATIONAL STOCK NUMBER AND PART NUMBER INDEX

NATIONAL STOCK NUMBER INDEX

STOCK NUMBER	FIGURE NO.	ITEM NO.	STOCK NUMBER	FIGURE NO.	ITEM NO.
4730-00-813-2369	38	10	5310-00-842-7778	24	15
5970-00-815-1295	BULK	15	4730-00-842-7841	142	5
5306-00-816-5272	202	36	5306-00-842-8223	7	8
4730-00-817-6578	18	22	5306-00-842-8223	23	3
4730-00-817-6578	38	12	5305-00-843-0645	32	1
4730-00-817-6578	149	39	5305-00-843-0645	63	38
4730-00-817-6578	158	22	5940-00-843-1550	84	78
5310-00-820-6653	2	12	3120-00-843-6994	13	22
5310-00-820-6653	4	14	5330-00-844-2907	18	5
5310-00-820-6653	19	5	4820-00-844-6744	43	33
5310-00-820-6653	48	10	4820-00-844-6744	44	18
5310-00-820-6653	55	2	5315-00-844-6796	108	36
5310-00-820-6653	97	5	5306-00-845-1621	28	10
5310-00-820-6653	177	11	5315-00-846-0126	202	54
5310-00-820-6653	178	2	5935-00-846-3884	88	29
5310-00-820-6653	179	15	5330-00-846-8177	114	108
5310-00-820-6653	179	34	5330-00-847-4967	4	12
5305-00-821-3869	179	20	5306-00-849-8812	47	20
5305-00-821-3869	222	9	5310-00-851-2677	210	15
5315-00-823-4333	24	5	5310-00-851-2677	211	12
5310-00-823-8804	234	18	5306-00-852-1424	13	7
4730-00-825-7304	144	19	4730-00-852-4307	165	7
5310-00-827-7082	197	4	4730-00-852-4307	165	28
3110-00-827-8646	171	9	4730-00-852-4307	165	31
3110-00-827-8648	171	8	4730-00-852-4307	165	36
4730-00-827-9291	35	15	4730-00-852-4307	165	39
4240-00-828-3952	250	26	4730-00-852-4307	165	42
5315-00-829-0381	7	17	4730-00-852-4309	165	16
5365-00-832-5650	64	9	4730-00-852-4310	48	14
5305-00-832-5743	64	10	4730-00-852-4310	112	26
5330-00-832-9514	225	28	4730-00-852-4310	112	33
5340-00-833-0822	3	23	5310-00-852-8593	60	3
5970-00-833-8562	82	16	5310-00-852-8593	75	3
5970-00-833-8562	88	3	5310-00-852-8593	76	7
5310-00-833-8567	65	5	5310-00-852-8593	76	16
5310-00-833-8567	66	13	5305-00-855-0957	83	20
5310-00-833-8567	86	51	5330-00-862-6929	22	6
5310-00-833-8567	88	6	5330-00-862-6934	15	13
5305-00-834-1810	90	31	6240-00-865-1938	71	16
5310-00-834-8734	114	105	4240-00-866-1825	250	44
5310-00-834-8734	114	107	5330-00-867-1747	181	42
5365-00-837-8352	13	5	5330-00-867-1747	183	23
5365-00-837-8352	23	4	5306-00-869-2868	13	13
5340-00-837-9912	83	7	5340-00-874-8677	12	15
5315-00-839-5822	116	19	5940-00-874-9033	59	4
5315-00-839-5822	142	12	5940-00-874-9033	59	18
5315-00-839-5822	142	24	5940-00-874-9033	82	20
5315-00-839-5822	191	43	5940-00-874-9033	84	41
5315-00-839-5822	202	69	5940-00-874-9033	84	73
5310-00-840-5785	26	25	4730-00-877-8997	112	36
4730-00-840-7236	111	11	4730-00-877-8997	155	15
4730-00-840-7236	112	42	4730-00-878-2822	142	3
5310-00-841-5700	10	10	4730-00-878-2822	151	39
5340-00-841-9141	12	5	4730-00-878-2823	165	3
4730-00-842-2201	112	29	5310-00-880-0626	207	13
5315-00-842-3044	94	7	5310-00-880-0626	208	12
5315-00-842-3154	116	18	5310-00-880-7744	42	20
5315-00-842-3154	202	68	5310-00-880-7744	60	4
3110-00-842-5207	114	53	5310-00-880-7744	170	34

Section IV. NATIONAL STOCK NUMBER AND PART NUMBER INDEX

NATIONAL STOCK NUMBER INDEX

STOCK NUMBER	FIGURE NO.	ITEM NO.	STOCK NUMBER	FIGURE NO.	ITEM NO.
5310-00-880-7744	239	27	5325-00-921-6413	4	10
5310-00-880-7744	242	11	4730-00-921-6579	37	24
5310-00-880-7744	243	10	5340-00-922-2030	37	34
5310-00-880-7746	60	7	5340-00-922-6301	83	17
5310-00-880-7746	115	4	5340-00-922-6301	89	8
5310-00-880-8186	223	14	5340-00-922-6301	112	so
4730-00-881-1161	149	23	5340-00-922-6301	150	26
4730-00-881-5536	165	17	3110-00-923-1246	225	40
4730-00-881-5536	165	48	5310-00-924-5923	234	12
4730-00-881-5536	165	50	6240-00-924-7526	67	3
4730-00-881-5536	165	52	5325-00-925-9838	89	13
5325-00-882-4438	199	35	4730-00-927-7272	35	16
5305-00-884-4803	12	10	4730-00-927-7272	36	13
5340-00-885-5731	12	30	5330-00-930-3254	34	10
5305-00-885-9796	156	21	5325-00-930-3257	34	19
4730-00-885-9861	48	4	5360-00-930-3264	17	7
4730-00-885-9861	48	19	5310-00-930-8214	223	5
4730-00-885-9861	112	4	5310-00-930-8214	240	19
4730-00-885-9861	151	33	3010-00-932-4813	180	9
4730-00-885-9861	156	57	5310-00-934-9747	72	2
2520-00-887-5522	9	28	5310-00-934-9757	58	39
5305-00-889-3002	60	30	5310-00-934-9757	58	43
4730-00-890-2377	110	10	5310-00-934-9757	58	46
5330-00-892-1764	6	16	5310-00-934-9757	58	49
5330-00-892-1764	16	1	5310-00-934-9757	58	52
5306-00-894-2381	9	6	5310-00-934-9757	58	55
5310-00-896-0903	162	16	5310-00-934-9757	58	61
5340-00-898-2083	239	14	5310-00-934-9757	58	64
5305-00-900-0576	216	15	5310-00-934-9757	76	10
2815-00-900-2650	6	21	5310-00-934-9764	43	3
4730-00-900-3296	48	27	5310-00-935-3569	189	10
4730-00-900-3296	156	62	5325-00-935-5995	49	35
9905-00-901-2942	241	21	5330-00-935-6018	181	8
3110-00-902-4269	100	26	4730-00-936-0121	151	21
5320-00-904-4136	244	40	5120-00-936-4377	253	60
5305-00-905-2700	223	11	5120-00-937-7267	253	276
2815-00-905-7917	17	8	5305-00-938-1539	97	12
4730-00-906-0982	119	11	5305-00-939-0660	216	11
4730-00-906-0982	120	11	5330-00-939-0666	85	16
4730-00-906-0982	121	11	5340-00-939-1192	6	11
4730-00-906-0982	122	11	5306-00-940-9011	21	9
4730-00-906-0982	123	11	3110-00-941-3830	95	16
4730-00-908-3194	116	23	5305-00-942-2196	15	19
5330-00-911-4628	20	14	4730-00-942-9147	149	18
3020-00-911-9950	28	5	4820-00-944-6249	17	6
5330-00-913-4824	24	14	4730-00-947-4290	19	10
5305-00-914-4171	223	4	5305-00-947-4363	217	61
2520-00-914-4680	101	1	4730-00-947-6104	151	36
5330-00-915-2835	45	25	4730-00-947-7474	146	13
5330-00-915-4511	32	40	6220-00-947-7535	74	5
2520-00-916-3688	95	6	5305-00-948-0803	189	7
3110-00-916-4286	95	8	3110-00-949-1438	114	112
3110-00-917-3090	236	8	5305-00-952-1511	17	9
4910-00-918-0583	253	190	2815-00-953-2460	12	19
2815-00-918-5563	21	1	5940-00-956-3517	85	20
2940-00-918-5564	20	17	5940-00-956-3517	85	25
3120-00-920-3758	24	11	5305-00-957-6272	68	2
4730-00-921-3245	38	27	5305-00-957-6272	68	13
5325-00-921-6413	4	2	5305-00-957-6272	69	8

Section IV. NATIONAL STOCK NUMBER AND PART NUMBER INDEX

NATIONAL STOCK NUMBER INDEX

STOCK NUMBER	FIGURE NO.	ITEM NO.	STOCK NUMBER	FIGURE NO.	ITEM NO.
5305-00-957-6272	70	9	5315-00-992-0700	12	8
5305-00-958-5245	110	11	4730-00-993-3698	151	24
5305-00-958-5245	167	33	5930-00-994-9360	144	89
5310-00-959-1488	33	4	4730-00-995-1559	48	12
5310-00-959-8296	15	18	4730-00-995-1572	158	9
3040-00-961-9802	15	9	5310-00-995-9679	9	22
2815-00-961-9805	15	5	2910-00-997-2394	29	10
5305-00-962-8617	253	53	5310-00-997-6903	198	15
5305-00-964-0508	187	69	5325-00-998-3351	207	23
5305-00-964-0589	95	44	5325-00-998-3351	208	26
5305-00-964-0589	101	4	6220-00-998-6142	64	11
5970-00-964-6409	BULK	17	5340-00-999-0316	32	2
5970-00-964-6409	BULK	18	5310-00-999-0424	32	12
5120-00-970-9030	253	36	4320-00-999-3637	95	11
5120-00-970-9031	253	37	3020-00-999-3711	95	13
5330-00-973-1415	45	20	5330-00-999-3752	100	19
5120-00-977-5578	253	4	5330-00-999-3754	110	12
5120-00-977-5579	253	3	5330-00-999-3760	95	25
4730-00-978-8650	111	2	5120-00-999-8614	253	250
5306-00-980-1542	10	8	5120-00-999-8615	253	255
2815-00-981-1319	14	4	5120-00-999-8616	253	151
5310-00-984-3806	202	38	5120-00-999-8617	253	153
5305-00-984-4983	77	2	5315-01-004-4836	109	16
5305-00-984-4988	83	19	5305-01-004-9517	220	14
5305-00-984-4988	167	4	4730-01-005-3262	15	8
5305-00-984-6189	144	66	4730-01-005-3262	63	35
5305-00-984-6191	56	28	5305-01-006-2410	4	6
5305-00-984-6191	60	1	5305-01-006-2410	9	19
5305-00-984-6193	94	35	4820-01-006-8458	108	31
5305-00-984-6195	250	41	5315-01-006-9626	108	37
5305-00-984-6197	60	2	4820-01-006-9627	108	39
5305-00-984-6197	90	22	4820-01-006-9628	108	40
5305-00-984-6210	60	15	4730-01-006-9629	108	15
5305-00-984-6210	201	3	4730-01-006-9629	109	25
5305-00-984-6210	201	51	2520-01-007-0349	108	26
5305-00-984-6210	205	9	4820-01-007-0350	108	24
5305-00-984-6210	206	4	5315-01-007-0356	108	6
5305-00-984-6210	245	17	4730-01-007-0802	100	27
5305-00-984-6210	250	53	4820-01-007-0809	108	28
5305-00-984-6211	60	38	4820-01-007-0962	108	50
5305-00-984-6211	144	106	4720-01-009-9058	BULK	60
5305-00-984-6211	166	9	5305-01-010-2362	66	1
5305-00-984-6212	41	2	3110-01-010-9779	108	5
5305-00-984-6212	69	10	4730-01-011-6003	253	87
5305-00-984-6214	69	9	4730-01-012-1668	158	5
5305-00-984-6214	78	21	5330-01-012-2722	56	42
5305-00-984-6214	245	14	5365-01-012-5692	181	6
5305-00-984-6215	162	27	5330-01-013-5820	38	23
5305-00-984-6223	58	57	4720-01-014-4915	BULK	73
5305-00-984-6223	72	12	5365-01-014-5648	181	45
5340-00-986-0489	9	20	5977-01-014-7438	52	57
5305-00-988-1171	202	23	5977-01-014-7438	54	56
5305-00-988-1725	161	4	5325-01-015-5414	34	22
5305-00-988-1725	202	19	2835-01-015-5418	34	5
5305-00-988-7837	253	55	2835-01-015-5419	34	3
5305-00-988-7842	253	56	5365-01-016-0443	34	20
5305-00-990-0695	243	16	5120-01-024-0168	253	70
5305-00-990-6444	167	12	4730-01-024-0915	253	82
5330-00-992-0695	12	18	5310-01-024-2474	25	9

Section IV. NATIONAL STOCK NUMBER AND PART NUMBER INDEX

NATIONAL STOCK NUMBER INDEX

STOCK NUMBER	FIGURE NO.	ITEM NO.	STOCK NUMBER	FIGURE NO.	ITEM NO.
5310-01-024-3109	52	13	5975-01-047-0069	83	21
5310-01-024-3109	54	14	5940-01-047-8489	84	45
5305-01-024-4775	32	14	5940-01-047-8489	84	80
2910-01-024-9238	28	3	5940-01-047-0489	86	64
4240-01-026-3112	250	40	5120-01-048-1383	253	252
4330-01-026-6371	159	KIT	5120-01-048-1384	253	253
5220-01-028-1109	253	150	5120-01-048-1385	253	35
4730-01-028-5038	37	7	5120-01-048-1387	253	119
4730-01-028-5038	37	11	5120-01-048-1388	253	120
4730-01-028-5038	37	14	5120-01-048-2156	253	233
4730-01-028-5038	37	17	5120-01-048-2157	253	239
4730-01-028-5038	37	22	5120-01-048-2158	253	231
4730-01-028-5038	37	48	5120-01-048-2159	253	232
4730-01-028-8147	167	44	5120-01-048-2160	253	271
4730-01-028-9196	43	12	5120-01-048-2180	253	136
4730-01-028-9196	45	5	5110-01-048-2199	253	183
5340-01-029-9172	89	4	5120-01-048-3118	253	154
5340-01-029-9172	228	22	5120-01-048-3119	253	156
5340-01-029-9172	244	34	5120-01-048-3120	253	251
2590-01-030-3763	66	11	5120-01-048-3121	253	254
2590-01-030-6625	65	3	5120-01-048-3124	253	236
9905-01-031-6188	243	26	5120-01-048-3126	253	238
5305-01-032-2312	51	14	5120-01-048-3128	253	277
5305-01-032-2312	53	7	5120-01-048-3129	253	229
2530-01-032-5118	149	22	5120-01-048-3130	253	230
5330-01-033-2697	114	6	4730-01-048-5260	152	23
5120-01-033-8902	253	142	4730-01-048-5260	153	21
3020-01-034-1701	21	5	4730-01-048-5261	152	22
3020-01-034-1702	21	7	4730-01-048-5261	153	22
5360-01-035-9396	100	3	4730-01-048-6358	152	23
2815-01-036-8685	12	1	4730-01-048-6358	153	21
5330-01-037-4129	33	19	5340-01-048-7743	41	35
5330-01-038-3074	184	74	5330-01-049-0547	101	22
5330-01-038-3074	185	12	5330-01-049-0552	100	28
5340-01-038-9481	70	3	5330-01-049-0552	106	1
2510-01-039-4396	199	22	4730-01-049-1559	152	23
5330-01-040-4772	182	22	4730-01-049-1559	153	21
5330-01-040-4772	182	25	9905-01-050-3055	162	37
5330-01-040-4772	182	30	5310-01-051-2747	127	18
S330-01-040-4772	184	65	4720-01-051-5630	BULK	32
5330-01-040-4772	184	71	2520-01-051-6670	95	38
2520-01-041-0895	115	1	5365-01-051-6671	7	18
2520-01-041-3542	114	87	2815-01-051-6673	3	37
3020-01-043-0193	225	25	2520-01-051-6676	104	24
3010-01-043-0932	225	17	2520-01-051-9424	104	14
5305-01-043-5701	98	25	2520-01-051-9425	101	27
5330-01-043-5832	225	8	2520-01-051-9426	103	4
3020-01-043-6178	225	24	2910-01-051-9444	107	3
5360-01-043-6239	225	22	3020-01-051-9454	7	19
5365-01-043-7954	225	13	4820-01-051-9841	109	1
4730-01-043-9027	114	70	2520-01-051-9848	95	KIT
5310-01-044-0774	225	6	2815-01-051-9849	7	14
3120-01-044-0835	225	10	5305-01-052-0001	225	34
2520-01-044-2482	225	19	3110-01-052-0061	136	30
5365-01-044-3511	225	41	3020-01-052-1475	100	23
2815-01-044-5116	22	2	2520-01-052-1476	104	4
5330-01-044-6592	225	4	2520-01-052-1478	103	4
5307-01-044-7270	33	20	2815-01-052-1479	7	15
5340-01-046-1965	6	13	3020-01-052-1483	104	18

Section IV. NATIONAL STOCK NUMBER AND PART NUMBER INDEX

NATIONAL STOCK NUMBER INDEX

STOCK NUMBER	FIGURE NO.	ITEM NO.	STOCK NUMBER	FIGURE NO.	ITEM NO.
5305-01-052-2343	48	11	2815-01-058-0265	7	13
5306-01-052-2402	98	16	5340-01-058-0266	20	9
2815-01-052-3554	3	36	5330-01-058-0584	9	41
2520-01-052-3557	99	19	5330-01-058-0585	24	7
2520-01-052-3557	102	4	5330-01-058-0586	18	27
2520-01-052-3559	105	1	5330-01-058-0587	18	33
2520-01-052-3559	106	14	2815-01-058-0605	10	6
2520-01-052-3898	95	31	2815-01-058-0606	10	KIT
2815-01-052-5633	3	38	2815-01-058-0704	22	5
3020-01-052-6835	104	2	4730-01-058-2167	20	3
2520-01-052-6846	109	8	5310-01-058-3353	20	13
3120-01-052-8955	104	31	2815-01-058-3676	32	48
3110-01-053-1709	104	8	2815-01-058-3683	18	11
3120-01-053-1819	104	3	5330-01-058-3788	40	3
5330-01-053-1845	3	KIT	5305-01-058-4612	32	67
2520-01-053-6440	105	1	4730-01-058-4903	18	15
2520-01-053-6440	106	14	2815-01-058-4904	18	6
2590-01-053-6441	162	23	4730-01-058-4913	18	19
5995-01-053-6449	162	33	5330-01-058-5220	18	26
5330-01-054-2267	3	28	5365-01-058-5222	32	61
5305-01-054-2280	2	6	5365-01-058-5223	18	35
5330-01-054-2398	3	31	5365-01-058-5224	18	36
5330-01-054-2399	4	11	5305-01-058-5319	20	8
5120-01-054-4042	253	58	5305-01-058-5320	32	49
5120-01-054-4048	253	57	4710-01-058-9591	20	7
5120-01-054-4054	253	221	5340-01-059-1890	41	45
4730-01-055-4013	116	21	5365-01-059-3438	32	66
4730-01-055-4013	124	6	6685-01-061-4253	253	145
4730-01-055-4013	131	4	5210-01-061-4254	253	148
4730-01-055-4013	144	98	4730-01-061-4949	149	10
4730-01-055-4017	31	15	4730-01-061-4949	195	9
4730-01-055-4017	116	22	4910-01-061-5594	253	2
4730-01-055-4017	129	5	5306-01-061-7416	245	3
4730-01-055-4017	144	108	5310-01-061-7451	43	30
5315-01-055-4411	95	37	5310-01-061-7451	199	4
5310-01-055-4420	11	11	2815-01-062-0855	12	12
5310-01-055-6733	95	45	5330-01-062-0942	46	7
2815-01-055-7659	6	8	5365-01-062-0943	3	32
2520-01-055-8337	103	3	5340-01-062-2226	45	6
2520-01-055-8337	105	2	4730-01-062-2570	144	7
2520-01-055-8337	106	16	4730-01-062-2570	145	10
3120-01-055-8760	6	7	4730-01-062-2570	146	45
3120-01-056-0035	98	19	4730-01-062-2570	149	7
3120-01-056-0035	102	14	4730-01-062-2570	161	2
5340-01-056-0037	95	9	2815-01-062-7272	10	7
5330-01-056-1111	3	KIT	5340-01-063-1288	20	12
3120-01-056-2112	104	1	2520-01-063-4812	18	32
3110-01-056-3150	99	17	3120-01-063-9810	12	23
3110-01-056-3150	99	23	4730-01-064-0040	18	1
4730-01-056-4990	152	22	5940-01-064-1452	86	32
4730-01-056-4990	153	22	5330-01-064-6284	225	18
3120-01-057-2865	100	7	4820-01-065-3974	109	18
5340-01-057-4230	11	12	5306-01-065-6098	193	3
2815-01-057-6570	21	8	4730-01-065-7552	48	15
3040-01-057-7129	21	4	4730-01-065-7552	112	25
2815-01-058-0254	3	29	4730-01-065-7552	142	14
2815-01-058-0258	32	45	4730-01-065-7552	142	30
2815-01-058-0260	32	60	4730-01-065-7552	142	32
2930-01-058-0264	18	28	4730-01-065-7552	142	36

Section IV. NATIONAL STOCK NUMBER AND PART NUMBER INDEX

NATIONAL STOCK NUMBER INDEX

STOCK NUMBER	FIGURE NO.	ITEM NO.	STOCK NUMBER	FIGURE NO.	ITEM NO.
4730-01-065-7552	142	40	4810-01-080-7249	112	16
4730-01-065-7552	142	44	5305-01-081-0743	143	37
4730-01-065-7552	151	44	5315-01-081-2925	114	99
5935-01-065-7983	86	41	5340-01-081-3419	37	28
5940-01-065-8787	88	26	5340-01-081-3419	112	60
4730-01-066-0129	217	56	5340-01-081-3419	150	28
5305-01-066-1825	119	7	5340-01-081-3419	151	42
5305-01-066-1825	121	7	5340-01-081-3419	162	43
5305-01-066-1825	122	7	5340-01-081-3419	165	18
5310-01-066-6759	202	14	5340-01-081-3419	228	18
4010-01-067-1700	BULK	4	5365-01-081-5323	114	10
4720-01-067-6472	BULK	34	4730-01-081-5546	144	62
2910-01-067-6576	40	12	5310-01-081-5921	115	2
5310-01-068-1077	143	36	4730-01-081-7467	146	39
5680-01-068-1686	BULK	6	2520-01-081-9230	103	9
3020-01-068-3563	156	39	5340-01-081-9233	9	4
5305-01-068-5746	63	24	5365-01-081-9747	114	12
4730-01-069-3216	33	5	5365-01-081-9748	114	11
4730-01-069-3216	37	23	5306-01-081-9985	156	43
5210-01-070-4543	253	137	5305-01-082-0049	116	17
4730-01-070-7962	152	22	2520-01-082-0611	106	6
4730-01-070-7962	153	22	2520-01-082-0612	108	65
2520-01-073-4118	112	37	2520-01-082-0613	103	2
5360-01-073-7831	108	27	4730-01-082-1017	144	90
4730-01-074-0060	227	35	5365-01-082-1972	6	20
6145-01-074-7535	BULK	77	2815-01-082-2133	32	39
5360-01-074-8302	98	15	281S-01-082-2134	9	33
5360-01-074-8305	109	12	3120-01-082-2150	3	13
4720-01-074-8373	BULK	19	2815-01-082-2503	23	2
5365-01-075-1082	236	12	5340-01-082-2504	9	4
5306-01-075-8519	42	9	3120-01-082-2541	3	9
5306-01-075-8519	50	2	4730-01-082-4662	114	38
5306-01-075-8519	155	5	5310-01-082-6166	1	5
5306-01-075-8519	163	35	S310-01-082-6166	43	28
5930-01-076-4114	144	5	2920-01-082-6458	52	38
2920-01-076-9812	56	22	2920-01-082-6458	54	37
5310-01-077-9437	52	10	3120-01-082-6996	52	49
5310-01-077-9437	54	10	3120-01-082-6996	54	52
5305-01-077-9439	54	6	4730-01-082-7174	191	19
5310-01-077-9648	56	34	2920-01-082-7179	52	58
2815-01-078-1333	11	1	2920-01-082-7179	54	57
5305-01-078-1999	11	16	5305-01-082-8236	199	28
2815-01-078-2723	11	13	2520-01-082-8486	108	19
2815-01-078-2724	11	15	5995-01-082-8605	52	3
5330-01-078-2825	52	16	5995-01-082-8605	54	3
5330-01-078-2825	54	17	2520-01-082-9177	100	4
5330-01-078-2826	52	9	4820-01-082-9178	98	6
5330-01-078-2826	54	9	4820-01-082-9179	98	8
5310-01-078-4956	52	5	4820-01-082-9180	98	14
5310-01-078-4956	54	5	4820-01-082-9181	98	12
5306-01-078-4981	14	15	3120-01-082-9417	52	48
5310-01-078-6442	115	5	3120-01-082-9417	54	47
5330-01-078-7186	11	18	3120-01-082-9419	52	31
6145-01-078-8103	BULK	76	3120-01-082-9419	54	30
2910-01-079-3494	39	1	4820-01-082-9452	98	13
5305-01-080-4755	56	38	5360-01-083-0561	99	14
5305-01-080-4846	33	8	5360-01-083-0561	102	7
5305-01-080-4846	111	5	5315-01-083-1423	108	2
2910-01-080-7248	40	18	5315-01-083-1425	108	61

Section IV. NATIONAL STOCK NUMBER AND PART NUMBER INDEX

NATIONAL STOCK NUMBER INDEX

STOCK NUMBER	FIGURE NO.	ITEM NO.	STOCK NUMBER	FIGURE NO.	ITEM NO.
5360-01-083-1426	108	63	4820-01-084-9620	108	48
5360-01-083-1427	108	20	4820-01-084-9621	108	45
5315-01-083-1428	108	46	3020-01-084-9741	104	9
5360-01-083-1433	108	38	6680-01-085-0319	32	38
5360-01-083-1434	99	15	2520-01-085-1855	104	20
5360-01-083-1434	102	6	2815-01-085-1904	22	7
5325-01-083-1532	103	5	9320-01-085-2889	93	9
5325-01-083-1533	103	5	9320-01-085-2889	232	18
5325-01-083-1534	103	5	9320-01-085-2889	233	34
3120-01-083-1536	104	10	6685-01-085-2914	76	13
3120-01-083-1537	104	21	5330-01-085-3105	26	4
3120-01-083-1539	104	23	4820-01-085-3342	144	111
4820-01-083-2126	108	14	4330-01-085-6291	240	11
4820-01-083-2126	109	24	4730-01-085-6577	144	53
4820-01-083-2127	109	13	4730-01-085-6577	149	16
5330-01-083-3063	28	16	4730-01-085-6577	165	57
S325-01-083-3084	104	12	3010-01-085-6934	170	5
5325-01-083-3085	99	22	3010-01-085-6934	170	11
5325-01-083-3085	102	1	3010-01-085-6934	173	2
5320-01-083-3255	199	11	3010-01-085-6934	175	2
5306-01-083-5536	67	9	3010-01-085-6934	175	13
5315-01-083-6351	109	4	2815-01-086-0904	25	3
5315-01-083-6351	109	23	2815-01-086-0905	15	20
5315-01-083-6352	109	9	5330-01-086-1013	26	3
5365-01-083-6667	103	1	5360-01-086-1419	114	111
4820-01-083-6785	109	3	4730-01-086-2864	149	38
5340-01-083-6884	109	2	3020-01-086-2986	104	26
4820-01-083-7989	98	3	2815-01-086-3981	45	32
4820-01-083-8022	98	5	2520-01-086-3982	103	13
5306-01-083-9374	6	10	2520-01-086-4003	99	21
4730-01-083-9925	109	28	4730-01-086-4064	115	11
5305-01-084-1766	4	13	4730-01-086-4064	144	36
5310-01-084-1768	101	24	4730-01-086-4064	149	31
5310-01-084-1769	108	62	4730-01-086-4068	149	42
5340-01-084-1784	100	2	2520-01-086-4279	108	10
5340-01-084-1851	32	34	2520-01-086-4280	104	16
5360-01-084-2394	98	4	6680-01-086-4470	32	36
5310-01-084-2432	6	9	5310-01-086-4669	98	2
5306-01-084-4413	9	9	5310-01-086-6100	98	9
3120-01-084-4607	104	11	5330-01-086-6196	26	5
5365-01-084-5258	103	11	5325-01-086-7270	100	1
5325-01-084-5351	99	9	3010-01-086-7713	103	7
5325-01-084-5352	98	10	4720-01-086-8667	40	13
5325-01-084-5353	98	11	4720-01-087-2096	BULK	63
5305-01-084-5370	109	20	4720-01-087-2121	BULK	31
5306-01-084-5390	170	22	2815-01-087-5924	8	8
5305-01-084-6067	61	10	5330-01-087-6849	98	23
5305-01-084-6067	72	13	5330-01-087-6849	103	12
5305-01-084-6067	150	30	5325-01-087-8727	26	19
5305-01-084-6067	210	2	5325-01-087-8729	104	25
5305-01-084-6067	227	5	5306-01-087-9732	6	19
5305-01-084-6067	247	7	5306-01-087-9732	27	12
4820-01-084-9597	108	47	4730-01-088-1079	16	6
4820-01-084-9614	108	21	5330-01-088-2740	11	20
5360-01-084-9615	108	30	2530-01-088-4432	56	47
4820-01-084-9616	108	34	5301-01-088-5328	25	7
4820-01-084-9617	108	54	5330-01-088-5847	103	10
4820-01-084-9618	108	53	5330-01-088-5847	106	8
4820-01-084-9619	108	51	5330-01-088-5980	95	41

Section IV. NATIONAL STOCK NUMBER AND PART NUMBER INDEX

NATIONAL STOCK NUMBER INDEX

STOCK NUMBBR	FIGURE NO.	ITEM NO.	STOCK NUMBER	FIGURE NO.	ITEM NO.
5330-01-088-5981	101	11	4730-01-098-4902	37	49
5330-01-088-5982	5	4	2520-01-098-8947	106	4
5330-01-088-5984	9	10	5360-01-099-7909	219	27
5330-01-088-5984	25	4	5340-01-100-5130	5	15
5315-01-088-6591	108	42	5365-01-101-0397	8	14
4730-01-088-7498	146	10	5305-01-101-3312	238	36
4730-01-088-7502	129	3	3010-01-102-2040	171	KIT
4730-01-088-7502	249	1	4730-01-102-4123	144	40
5315-01-089-6864	24	4	4730-01-102-4123	146	3
5310-01-089-7474	101	19	4730-01-102-4123	147	10
5360-01-089-7478	108	57	4730-01-102-4123	148	7
2520-01-089-8469	95	34	4730-01-102-4123	149	13
2520-01-090-1409	95	2	4730-01-102-4-123	195	8
4720-01-090-1675	BULK	36	5935-01-102-7124	91	12
5310-01-090-2448	202	42	4820-01-103-9641	146	12
4730-01-090-3237	144	26	5306-01-104-1048	40	11
5315-01-091-0784	104	15	5306-01-104-1048	225	2
4730-01-091-4012	144	23	2930-01-104-4988	50	12
4730-01-091-4012	239	19	4330-01-104-6341	237	9
4730-01-091-8032	149	46	4730-01-104-7503	253	86
4730-01-091-9212	90	6	4820-01-104-9313	143	46
4730-01-091-9212	144	21	5315-01-105-9475	143	39
4730-01-091-9212	167	40	5306-01-106-7496	187	3
5340-01-092-1637	41	3	5306-01-106-7496	192	7
5340-01-092-1637	78	22	4720-01-106-9681	162	2
5340-01-092-1637	245	16	5310-01-106-9929	52	19
5315-01-092-1953	140	7	5310-01-106-9929	54	12
5315-01-092-1953	141	5	5310-01-106-9929	56	33
5330-01-092-5503	182	23	4620-01-107-4672	48	7
5330-01-092-5503	182	26	4730-01-107-5630	228	21
5330-01-092-5503	182	31	6220-01-108-5105	66	6
5330-01-092-5503	184	57	4730-01-108-6410	157	6
5330-01-092-5503	185	14	4730-01-108-6410	158	14
5330-01-092-5503	185	16	4730-01-108-6410	167	41
5330-01-092-5503	185	22	2920-01-109-2989	56	39
3020-01-093-1684	104	7	5360-01-109-4059	108	41
6635-01-093-3710	253	5	5340-01-109-4609	56	66
2520-01-093-3784	99	18	5340-01-110-4036	30	3
5365-01-093-7765	108	29	5340-01-110-4036	211	29
9999-01-094-0793	BULK	54	5310-01-111-0645	1	6
5306-01-094-5983	16	9	5310-01-111-0645	78	28
5310-01-094-9908	136	35	5310-01-111-0645	113	8
4730-01-095-2034	38	11	5310-01-111-0645	187	14
4730-01-095-2034	195	11	5310-01-111-0645	192	2
3020-01-095-4872	104	13	5310-01-111-0645	198	4
3020-01-095-5207	110	7	5310-01-111-0645	199	5
3020-01-095-5658	110	4	5310-01-111-0645	202	7
4730-01-095-7717	149	43	5310-01-111-0645	207	21
4730-01-095-7717	162	9	5310-01-112-1738	56	46
4730-01-096-0574	144	115	5310-01-112-1740	56	12
4730-01-096-0574	195	3	5120-01-112-2165	253	278
4730-01-096-2507	195	1	5315-01-112-4507	143	49
4730-01-096-9127	158	17	5315-01-112-8641	104	5
4730-01-096-9127	195	7	5315-01-113-0395	56	61
4730-01-096-9128	146	40	4730-01-113-1791	230	6
4730-01-096-9128	149	40	5330-01-113-2084	217	52
4730-01-096-9398	144	72	2815-01-113-9311	3	1
4730-01-097-0386	148	11	5340-01-114-5623	33	17
5935-01-097-9974	80	6	5999-01-114-7574	86	20

Section IV. NATIONAL STOCK NUMBER AND PART NUMBER INDEX

NATIONAL STOCK NUMBER INDEX

STOCK NUMBER	FIGURE NO.	ITEM NO.	STOCK NUMBER	FIGURE NO.	ITEM NO.
6680-01-114-7653	90	4	5360-01-128-5646	108	16
6145-01-114-8001	BULK	75	4720-01-128-7829	16	7
5330-01-114-9226	217	66	4720-01-128-7830	16	4
5120-01-115-1156	253	234	5930-01-129-1159	40	9
5120-01-115-1157	253	270	5306-01-129-6701	63	7
5120-01-115-1158	253	193	2520-01-129-7407	108	7
5120-01-115-1159	253	243	4730-01-130-4353	244	31
5120-01-115-1160	253	267	3930-01-130-6294	BULK	5
5120-01-115-1161	253	212	5120-01-130-8864	253	135
5120-01-115-1163	253	194	5365-01-131-3559	108	9
5120-01-115-1165	253	211	4810-01-131-9397	26	2
4310-01-115-1407	253	147	4820-01-132-0583	146	46
4730-01-115-3793	18	21	4820-01-132-0583	149	36
4730-01-115-3793	45	30	4330-01-132-4842	111	10
4730-01-115-6643	149	49	4320-01-132-4882	118	1
4730-01-115-7362	144	48	2920-01-132-4961	58	68
5330-01-115-8225	184	16	3120-01-132-5579	143	40
5330-01-115-8225	184	26	4820-01-132-6317	18	30
5330-01-115-8225	184	32	4820-01-132-6317	44	12
5330-01-115-8225	184	66	2815-01-132-7298	6	1
5330-01-115-8225	184	68	2530-01-132-9144	143	7
5330-01-115-8225	184	72	5330-01-133-0119	33	16
5330-01-115-8225	185	13	4730-01-133-1461	109	11
5330-01-115-8226	221	16	5305-01-133-2114	201	37
5305-01-116-4813	113	10	5305-01-133-2114	201	74
5120-01-116-5016	253	213	5340-01-133-3738	150	18
5305-01-116-5114	15	21	5210-01-133-6888	253	227
5120-01-116-6048	253	220	5305-01-133-7193	143	45
5120-01-116-6049	253	218	5305-01-133-7193	143	47
2815-01-116-8757	9	37	5310-01-133-7216	143	50
5120-01-117-2523	253	274	5305-01-133-8614	210	50
3020-01-117-8524	110	6	5305-01-133-8614	211	51
4710-01-118-1438	33	18	5330-01-133-8655	184	61
4710-01-118-3402	33	22	5310-01-133-9175	156	38
5970-01-118-6746	56	21	4730-01-133-9866	144	15
5970-01-118-6753	56	23	4730-01-134-0854	196	7
3120-01-118-8821	43	31	4730-01-134-1278	144	51
6350-01-119-1233	77	3	4730-01-134-1278	148	12
5310-01-119-1439	196	3	4730-01-134-1278	157	8
5340-01-119-9563	202	17	4730-01-134-1278	158	11
5306-01-120-3659	46	5	4730-01-134-1278	196	9
5340-01-120-7315	200	47	2530-01-134-1834	143	KIT
4730-01-121-2844	44	3	5305-01-134-2052	235	38
4730-01-121-2844	244	21	4730-01-134-3565	144	30
5305-01-121-5475	56	2	4730-01-134-3569	148	3
5340-01-121-8769	215	3	4730-01-134-3569	158	23
3040-01-122-5201	101	20	4730-01-134-3569	196	14
2530-01-123-3105	143	48	4730-01-134-3571	153	20
5920-01-123-5212	74	34	4730-01-134-6991	124	2
4730-01-123-8824	146	19	4730-01-134-6991	131	2
4730-01-123-8824	165	54	4730-01-134-6991	144	56
4720-01-124-9358	BULK	21	5305-01-136-2095	52	7
5305-01-125-0929	143	29	5305-01-136-2095	54	7
5340-01-127-0445	56	53	2990-01-136-7514	32	KIT
2520-01-127-3969	107	1	5315-01-137-3373	3	21
5340-01-127-5636	56	30	4730-01-137-5485	38	8
4730-01-127-6900	104	28	2920-01-137-8043	56	9
5306-01-128-3980	24	13	2920-01-141-1488	52	36
5360-01-128-5645	95	39	2920-01-141-1488	54	35

Section IV. NATIONAL STOCK NUMBER AND PART NUMBER INDEX

NATIONAL STOCK NUMBER INDEX

STOCK NUMBER	FIGURE NO.	ITEM NO.	STOCK NUMBER	FIGURE NO.	ITEM NO.
3040-01-141-6301	225	36	5340-01-146-6910	58	70
3020-01-141-8647	225	11	5340-01-146-6910	150	23
5315-01-141-9458	253	198	5340-01-146-6910	151	16
2840-01-141-9503	101	26	3120-01-146-9782	114	45
5330-01-141-9579	95	7	5306-01-147-1202	101	18
2520-01-142-1371	225	23	2920-01-147-2208	56	56
2520-01-142-3210	119	9	5365-01-147-5642	113	9
2520-01-142-3210	120	9	3040-01-147-7969	118	8
2520-01-142-3210	123	9	5940-01-147-8532	244	13
5305-01-142-9397	253	219	5330-01-147-8708	24	KIT
5330-01-143-0524	180	4	5305-01-147-9723	187	37
5310-01-143-0542	103	6	5305-01-147-9723	202	65
5310-01-143-0542	106	3	2530-01-147-9995	147	1
5365-01-143-0557	100	22	4910-01-148-1236	253	94
3120-01-143-0559	225	39	6150-01-148-1698	60	31
2930-01-143-1352	47	KIT	5930-01-148-8874	90	16
3020-01-143-1498	225	42	2520-01-149-1881	106	12
5330-01-143-2779	225	45	5305-01-149-1934	78	33
3120-01-143-2795	225	37	5305-01-149-1934	187	6
5120-01-143-4492	253	228	5305-01-149-1934	191	47
5365-01-143-6445	114	100	5305-01-149-1934	192	9
5310-01-143-6449	114	80	5305-01-149-1934	223	22
5310-01-143-6462	114	81	5305-01-149-1935	114	3
5365-01-143-7436	114	50	5305-01-149-1935	187	77
5310-01-144-1652	113	7	5305-01-149-1935	213	10
5310-01-144-1652	199	2	2520-01-149-3273	106	7
5340-01-144-1937	3	17	2520-01-149-3274	110	8
3020-01-144-6120	99	10	5935-01-149-5165	91	8
5315-01-144-6162	100	12	5305-01-150-4830	187	71
5315-01-144-6162	106	10	5305-01-150-4830	198	8
2520-01-144-6366	225	3	5306-01-150-5884	78	41
2520-01-144-7307	114	103	5306-01-150-5884	187	40
5365-01-144-7377	114	102	5305-01-150-5886	57	11
9905-01-144-7858	114	66	5305-01-150-5886	80	5
9905-01-144-7860	114	69	5310-01-150-5918	78	32
3040-01-144-8220	114	47	5310-01-150-5918	187	8
3020-01-144-8236	114	56	5310-01-150-5918	191	46
5340-01-144-8237	114	64	5310-01-150-5918	192	8
3040-01-144-8238	114	77	5310-01-150-5918	197	5
2520-01-144-8603	114	82	5310-01-150-5918	213	12
4810-01-144-9169	112	21	5310-01-150-5918	223	20
2520-01-145-0301	99	5	5306-01-150-7726	202	6
3040-01-145-0531	114	7	5305-01-150-7735	55	3
5330-01-145-0697	99	12	5305-01-150-7736	35	22
5330-01-145-0697	102	9	5305-01-150-7736	36	16
5325-01-145-1179	225	7	5305-01-150-7736	41	21
5325-01-145-1592	225	26	5305-01-150-7736	94	17
5307-01-145-1644	114	89	5305-01-150-7736	112	5
5945-01-145-1878	60	10	5305-01-150-7736	155	8
5340-01-145-3255	114	104	5305-01-150-7736	170	21
5330-01-145-4573	118	7	5305-01-150-7736	176	5
5360-01-145-4724	114	46	5305-01-150-7736	180	15
4730-01-145-7351	31	1	5305-01-150-7736	184	14
5360-01-145-7555	26	11	5305-01-150-7736	187	49
5305-01-145-8384	26	13	5305-01-150-7736	190	20
4730-01-146-1075	95	42	5305-01-150-7736	207	26
4730-01-146-1075	100	10	5305-01-150-7736	208	28
4730-01-146-1075	108	32	5305-01-150-7736	213	9
2520-01-146-3042	102	2	5305-01-150-7736	215	10

Section IV. NATIONAL STOCK NUMBER AND PART NUMBER INDEX

NATIONAL STOCK NUMBER INDEX

STOCK NUMBER	FIGURE NO.	ITEM NO.	STOCK NUMBER	FIGURE NO.	ITEM NO.
5305-01-150-7736	224	1	5905-01-154-2354	93	41
5999-01-150-8808	91	5	5905-01-154-2354	232	22
5110-01-150-9755	253	201	5905-01-154-2354	233	6
5310-01-151-1036	78	10	5340-01-154-5247	44	10
5310-01-151-1036	93	64	5305-01-154-6057	222	6
5310-01-151-1036	111	1	5935-01-154-6233	91	7
5310-01-151-1036	169	6	4730-01-154-6404	144	81
5310-01-151-1036	190	14	4730-01-154-6404	149	9
5310-01-151-1036	203	3	4930-01-154-6658	49	8
5310-01-151-1036	210	28	3950-01-154-6794	190	8
5310-01-151-1036	245	7	3950-01-154-6794	190	25
5315-01-151-1106	253	196	4730-01-154-7939	101	14
5305-01-151-4922	49	3	5307-01-154-9587	43	32
5365-01-151-4985	49	29	6140-01-154-9592	245	8
5325-01-151-5086	49	11	4140-01-154-9615	93	17
5325-01-151-5087	49	22	2540-01-155-0177	201	90
2540-01-151-6209	201	93	2540-01-155-0377	143	38
5330-01-151-7291	49	10	3110-01-155-1696	49	23
5340-01-151-8391	68	7	5340-01-155-1765	49	45
5340-01-151-8391	83	18	5330-01-155-1772	49	16
9340-01-151-9132	201	6	5330-01-155-1780	49	32
9340-01-151-9132	201	54	3120-01-155-1833	49	21
4730-01-152-0630	112	12	5310-01-155-1905	202	49
5360-01-152-1044	108	55	5310-01-155-1905	210	25
5360-01-152-1045	108	8	5330-01-155-1938	201	39
4810-01-152-1078	108	52	5330-01-155-1938	201	72
2930-01-152-2333	49	KIT	3120-01-155-2601	103	14
5935-01-152-2677	86	21	4010-01-155-2611	201	22
5935-01-152-2677	91	13	4010-01-155-2611	201	83
5305-01-152-4223	197	7	5305-01-155-3478	187	29
4720-01-152-5291	44	14	4030-01-155-3557	41	31
2540-01-152-5373	201	26	2540-01-155-3657	143	43
2540-01-152-5373	201	84	2590-01-155-4152	BULK	51
2930-01-152-5531	49	26	5360-01-155-4270	210	10
2930-01-152-5533	49	28	5360-01-155-4270	211	13
5935-01-152-6815	85	21	5330-01-155-4277	182	20
2540-01-152-7764	41	10	5330-01-155-4277	218	6
2540-01-152-7764	78	6	5330-01-155-4277	218	15
2540-01-152-7764	245	6	3120-01-155-4297	49	38
2510-01-152-7768	199	25	3120-01-155-4298	49	37
5315-01-152-7769	199	17	5340-01-155-4433	31	8
2910-01-152-7770	199	10	5340-01-155-4433	89	18
2540-01-152-7909	210	1	5340-01-155-4433	187	31
3020-01-152-7912	201	21	5340-01-155-4433	228	16
3020-01-152-7912	201	82	5340-01-155-4536	35	24
5360-01-152-8157	98	7	5340-01-155-4536	36	18
5315-01-153-1451	189	2	5360-01-155-4565	201	13
2510-01-153-2738	198	2	5360-01-155-4565	201	94
5935-01-153-8291	86	18	5305-01-155-5439	127	16
2540-01-153-8448	210	19	3040-01-155-5795	143	16
2540-01-153-8448	211	9	2540-01-155-5836	201	48
2510-01-153-8450	210	21	2540-01-155-5836	201	58
2510-01-153-8450	211	6	5305-01-155-6107	58	36
3020-01-153-8453	49	17	5305-01-155-6107	144	91
4010-01-153-9403	190	12	5305-01-155-6107	205	5
2540-01-153-9444	93	14	2590-01-155-6742	78	2
2540-01-153-9444	232	10	5977-01-155-7352	56	31
2540-01-153-9444	233	25	5935-01-155-7391	91	14
5340-01-154-1682	169	7	5360-01-155-7424	210	10

Section IV. NATIONAL STOCK NUMBER AND PART NUMBER INDEX

NATIONAL STOCK NUMBER INDEX

STOCK NUMBER	FIGURE NO.	ITEM NO.	STOCK NUMBER	FIGURE NO.	ITEM NO.
5360-01-155-7424	211	13	4320-01-157-3817	26	14
2510-01-155-7876	199	9	5305-01-157-5624	41	28
5340-01-155-8040	199	13	5305-01-157-5624	199	24
5306-01-155-9765	41	24	4910-01-157-6150	253	188
5306-01-155-9765	48	26	4910-01-157-6153	253	158
5306-01-155-9765	162	20	5120-01-157-6154	253	159
5306-01-155-9765	202	52	3040-01-157-6155	253	160
5306-01-155-9765	208	29	4910-01-157-6156	253	166
5306-01-155-9765	213	1	4910-01-157-6157	253	173
5340-01-156-0021	60	12	4910-01-157-6158	253	174
5365-01-156-0026	198	1	4910-01-157-6159	253	171
5970-01-156-0688	88	27	4910-01-157-6160	253	172
5365-01-156-4160	201	12	4910-01-157-6164	253	125
5365-01-156-4160	201	95	4910-01-157-6166	253	187
4730-01-156-4835	63	40	4910-01-157-6167	253	169
5305-01-156-5099	41	26	4910-01-157-6168	253	167
3110-01-156-5184	49	42	4730-01-157-6224	37	20
3110-01-156-5386	49	13	4730-01-157-6229	37	1
5306-01-156-5429	1	7	5325-01-157-6663	232	16
5306-01-156-5429	187	23	5325-01-157-6663	233	11
5306-01-156-5429	192	6	3120-01-157-6832	7	6
5306-01-156-5429	207	28	5620-01-157-6910	201	45
5305-01-156-5440	187	30	5620-01-157-6910	201	60
5305-01-156-5441	34	25	5305-01-157-7274	253	215
5305-01-156-5442	41	22	4730-01-157-8865	37	37
5305-01-156-5442	170	20	5306-01-157-8909	9	38
5305-01-156-5442	174	8	4730-01-157-8938	63	34
5305-01-156-5442	176	4	5340-01-158-2086	57	9
5305-01-156-5442	215	15	5315-01-158-3942	253	200
5310-01-156-6244	253	170	5120-01-158-3946	253	273
5315-01-156-6314	91	6	4910-01-158-3969	253	240
5340-01-156-6776	41	8	4910-01-158-3970	253	208
5340-01-156-6776	78	8	4910-01-158-3971	253	225
5340-01-156-6776	245	4	4910-01-158-3972	253	216
5365-01-156-8067	49	12	5315-01-158-3973	253	199
2990-01-156-8305	143	2	4910-01-158-3976	253	100
5306-01-156-8678	199	30	4910-01-158-3977	253	99
5315-01-156-8848	190	4	4910-01-158-3978	253	101
5305-01-156-9457	146	7	4910-01-158-3982	253	157
5305-01-156-9457	190	15	5340-01-158-3984	253	163
5305-01-156-9457	202	51	4910-01-158-3985	253	165
5305-01-156-9457	203	1	4910-01-158-3986	253	207
5305-01-156-9457	210	27	5120-01-158-3991	253	69
5305-01-156-9457	93	63	4910-01-158-3993	253	126
5310-01-157-0894	199	18	4910-01-158-3996	253	223
3130-01-157-0950	170	25	5365-01-158-4000	253	214
5315-01-157-0960	190	6	4910-01-158-4001	253	217
5365-01-157-0971	48	25	5306-01-158-6232	201	15
3110-01-157-1327	126	5	5306-01-158-6232	201	92
3110-01-157-1327	136	50	5340-01-158-6318	201	33
3110-01-157-1327	137	24	5340-01-158-6318	201	79
3110-01-157-1327	138	8	5365-01-158-6384	251	3
5340-01-157-1763	2	4	2530-01-158-7561	144	46
2930-01-157-2979	48	9	5310-01-158-9217	56	36
2540-01-157-2991	201	25	3040-01-158-9345	171	3
4140-01-157-3501	93	13	5120-01-159-1736	253	235
2815-01-157-3547	3	4	4910-01-159-1806	253	168
2990-01-157-3756	26	15	5110-01-159-1807	253	202
5310-01-157-3762	26	6	5110-01-159-1808	253	203

Section IV. NATIONAL STOCK NUMBER AND PART NUMBER INDEX

NATIONAL STOCK NUMBER INDEX

STOCK NUMBER	FIGURE NO.	ITEM NO.	STOCK NUMBER	FIGURE NO.	ITEM NO.
5110-01-159-1809	253	204	5340-01-161-6344	123	13
5110-01-159-1810	253	205	2815-01-161-6540	9	26
4820-01-159-3024	218	9	5310-01-161-7308	93	31
5340-01-159-4403	187	5	5310-01-161-7308	229	13
3120-01-159-6433	49	41	5970-01-161-8031	BULK	13
3040-01-159-7151	32	29	5310-01-161-9123	199	16
5305-01-159-8122	253	161	5340-01-161-9176	93	8
5310-01-159-8178	35	20	5340-01-161-9176	232	19
5310-01-159-8178	36	14	5340-01-161-9176	233	35
5310-01-159-8178	41	19	5340-01-161-9176	233	32
5310-01-159-8178	94	16	2920-01-162-0161	56	4
5310-01-159-8178	112	17	5945-01-162-0511	148	2
5310-01-159-8178	155	7	5310-01-162-2515	93	47
5310-01-159-8178	162	6	5310-01-162-2515	229	5
5310-01-159-8178	170	18	3020-01-162-2868	7	20
5310-01-159-8178	174	7	5315-01-162-3630	253	27
5310-01-159-8178	176	3	5315-01-162-3637	253	197
5310-01-159-8178	180	13	5315-01-162-3638	253	206
5310-01-159-8178	187	51	5315-01-162-4130	179	11
5310-01-159-8178	207	27	5330-01-162-8277	182	KIT
5310-01-159-8178	208	30	5305-01-162-9718	217	21
5310-01-159-8178	213	7	5340-01-162-9962	90	34
5310-01-159-8178	215	11	4910-01-163-1340	253	41
5310-01-159-8178	224	2	4030-01-163-2286	11	6
5310-01-159-8264	93	11	5340-01-163-5566	17	24
5310-01-159-8264	232	23	5305-01-163-6473	236	28
5310-01-159-8264	233	30	5330-01-163-8178	11	4
5365-01-159-8596	162	7	5330-01-163-8179	33	15
4730-01-160-0130	155	20	5305-01-163-9289	56	59
3120-01-160-1884	217	26	5330-01-164-0344	32	5
5365-01-160-2502	1	3	5340-01-164-1066	234	9
4730-01-160-3567	6	3	4730-01-164-3345	35	14
4910-01-160-3618	253	90	4730-01-164-3345	38	3
5365-01-160-4736	199	26	4730-01-164-3345	146	4
4730-01-160-5658	46	4	4730-01-164-3345	157	7
2940-01-160-5668	11	17	4730-01-164-3345	195	5
5340-01-160-5937	199	15	5310-01-164-4443	47	7
2815-01-160-8216	10	KIT	3130-01-164-5532	3	13
4730-01-160-8228	217	12	4930-01-164-6109	159	11
4710-01-160-8267	16	5	5995-01-164-6196	232	15
4710-01-160-8268	16	8	5995-01-164-6196	233	10
4730-01-160-8269	16	2	5340-01-164-6472	83	24
2990-01-160-8270	8	1	4720-01-164-7803	BULK	40
2815-01-160-8271	12	11	4210-01-164-7949	204	13
2815-01-160-8272	24	3	2920-01-164-8123	56	58
2815-01-160-8273	24	12	2590-01-165-0763	35	3
2815-01-160-8284	11	19	2590-01-165-0763	36	5
2815-01-160-8285	11	19	5315-01-165-1469	253	195
2815-01-160-8289	12	2	3040-01-165-1553	32	19
4810-01-160-9604	143	31	5360-01-165-1557	32	31
2930-01-161-0206	45	19	5340-01-165-2303	32	27
2815-01-161-0207	45	8	5306-01-165-3262	11	9
2815-01-161-0208	45	14	5305-01-165-3265	32	68
4730-01-161-0805	46	1	5305-01-165-3294	8	4
5340-01-161-2264	240	12	5305-01-165-3295	9	32
4710-01-161-5134	11	5	5305-01-165-3296	18	34
5305-01-161-5501	185	27	5305-01-165-3296	45	26
5340-01-161-5523	252	4	5305-01-165-3297	169	19
5340-01-161-6344	120	13	5306-01-165-3890	17	23

Section IV. NATIONAL STOCK NUMBER AND PART NUMBER INDEX

NATIONAL STOCK NUMBER INDEX

STOCK NUMBER	FIGURE NO.	ITEM NO.	STOCK NUMBER	FIGURE NO.	ITEM NO.
5306-01-165-3890	18	8	5306-01-171-5897	199	14
5120-01-165-6810	253	124	4910-01-171-8243	253	127
5935-01-166-2319	94	KIT	2815-01-172-0420	26	22
5306-01-166-2607	2	7	5305-01-172-1554	52	56
5340-01-166-4444	47	18	5305-01-172-1554	54	55
5325-01-166-6633	47	19	5306-01-172-1556	114	101
5340-01-166-8112	43	13	5340-01-172-1566	184	17
5340-01-167-0323	162	28	5305-01-172-2002	57	7
5680-01-167-1137	BULK	74	5305-01-172-2002	212	26
5305-01-167-4054	63	28	5210-01-172-2397	253	141
5355-01-167-4114	229	8	5210-01-172-2398	253	139
5220-01-167-4281	253	184	2815-01-172-6794	26	12
5210-01-167-4284	253	102	5340-01-173-0052	33	1
5120-01-167-4289	253	245	5330-01-173-3413	95	32
5365-01-167-4290	253	246	5325-01-173-3437	32	28
5120-01-167-4293	253	247	2815-01-173-4221	12	7
4730-01-167-4388	146	27	2815-01-173-4222	26	17
5940-01-167-7261	86	29	3020-01-173-4653	217	10
5306-01-167-8330	45	33	5305-01-173-5038	26	18
5935-01-168-0731	84	92	5330-01-173-6825	26	27
5935-01-168-0731	85	23	4730-01-173-8341	151	25
5330-01-168-0885	111	3	5365-01-173-8504	32	17
5330-01-168-0885	111	12	5935-01-174-1235	84	100
5330-01-168-0885	112	43	5305-01-174-3416	219	2
5330-01-168-0885	184	54	5360-01-174-3821	26	21
5330-01-168-0885	185	21	5210-01-174-4498	253	138
5330-01-168-0885	238	17	4730-01-174-6162	162	30
5330-01-168-0885	238	40	5340-01-174-7459	122	9
2805-01-168-1557	149	17	4730-01-174-9405	115	10
5330-01-168-1802	184	49	4730-01-174-9405	144	28
5330-01-168-1802	184	75	4730-01-174-9405	144	82
5330-01-168-1802	184	80	4730-01-174-9405	145	4
5330-01-168-1802	237	4	5340-01-175-0316	31	4
5330-01-168-1802	237	6	6625-01-175-2503	90	27
5330-01-168-1802	238	19	5305-01-175-3588	171	2
5330-01-168-1802	238	23	5305-01-175-6889	45	29
4720-01-168-2658	BULK	20	2510-01-176-1177	BULK	41
5340-01-168-7285	201	38	5365-01-176-1328	253	49
5340-01-168-7285	201	73	4910-01-176-4230	253	30
4720-01-168-9522	BULK	26	2520-01-176-6004	95	KIT
6145-01-169-0757	BULK	45	4730-01-179-2904	225	30
5340-01-169-2963	41	20	9390-01-179-4508	BULK	53
5306-01-169-5526	5	3	2530-01-181-6770	146	17
5306-01-169-5526	46	9	5210-01-181-9451	253	140
5365-01-169-6591	58	6	4730-01-182-4430	26	23
3110-01-170-3701	47	12	5340-01-182-9267	26	20
4910-01-170-4928	253	19	5306-01-183-1235	26	26
4910-01-170-4929	253	20	5365-01-183-1262	220	4
6635-01-170-5001	253	191	2530-01-183-5968	144	105
3120-01-170-6062	217	25	5305-01-184-7693	26	24
4720-01-170-7067	BULK	30	5120-01-185-6811	253	224
6695-01-170-9955	90	5	5305-01-185-8668	187	86
6695-01-170-9957	90	1	5310-01-186-5162	188	3
4910-01-171-2274	253	128	5305-01-186-7042	26	7
9340-01-171-4428	206	8	2520-01-187-3619	56	57
4910-01-171-4507	253	209	5330-01-187-3640	56	43
5306-01-171-5897	113	1	4730-01-187-3645	56	50
5306-01-171-5897	198	6	4010-01-187-5871	162	29
5306-01-171-5897	199	1	4730-01-188-3183	101	2

Section IV. NATIONAL STOCK NUMBER AND PART NUMBER INDEX

NATIONAL STOCK NUMBER INDEX

STOCK NUMBER	FIGURE NO.	ITEM NO.	STOCK NUMBER	FIGURE NO.	ITEM NO.
4730-01-188-3492	3	18	5305-01-205-8753	253	117
4730-01-188-3492	6	6	4910-01-205-8754	253	118
4730-01-188-3492	47	1	2815-01-205-8758	4	1
6680-01-188-5073	58	8	5330-01-205-8991	74	7
5930-01-188-6649	76	8	2815-01-205-9413	3	33
5330-01-189-6351	67	4	2910-01-205-9573	17	3
4730-01-189-6392	3	10	5365-01-206-3101	32	7
4730-01-189-6392	6	22	5360-01-206-3186	18	3
5999-01-190-6485	61	12	5330-01-206-3263	17	10
5325-01-191-8104	74	9	5330-01-206-3264	18	10
5935-01-192-0627	244	11	5330-01-206-3265	5	1
5305-01-192-2168	32	15	2530-01-206-3590	143	8
5945-01-192-8653	60	8	4730-01-206-4810	117	1
5120-01-192-9428	253	266	4730-01-206-4810	151	23
5306-01-193-9291	3	22	4730-01-206-4810	165	33
5306-01-193-9291	18	16	2815-01-207-2493	26	1
5340-01-193-9654	233	31	4730-01-207-5985	44	4
5310-01-194-3014	201	18	5930-01-207-6337	93	46
5310-01-194-3014	201	91	4730-01-207-6835	172	8
2920-01-196-7730	56	48	6220-01-208-0987	70	11
5305-01-196-8088	187	21	5935-01-208-3507	84	43
5325-01-197-1547	229	4	5935-01-208-3507	84	72
4820-01-197-1880	30	26	5306-01-208-6700	45	24
4730-01-197-2018	3	27	5306-01-208-7957	32	18
2510-01-198-0858	191	4	5306-01-208-7958	3	14
5330-01-198-3521	BULK	11	2940-01-208-9019	50	11
5360-01-198-8080	191	7	4730-01-209-0844	227	26
5360-01-198-8081	191	3	2540-01-209-0885	232	9
5360-01-198-8242	191	9	2540-01-209-0885	233	27
5330-01-198-8439	182	18	4730-01-209-3354	240	24
5330-01-198-8439	182	28	4730-01-209-3354	250	11
5330-01-198-8439	182	34	2520-01-209-4520	116	11
5330-01-198-8439	185	9	2540-01-209-6044	227	24
5330-01-198-8439	237	2	5310-01-209-7978	9	36
5330-01-198-8439	238	21	5310-01-209-7979	3	34
5330-01-198-8439	240	21	5355-01-209-8086	211	10
2510-01-198-9655	191	6	5360-01-209-8802	26	10
4730-01-199-1458	31	6	5995-01-210-1358	70	1
5315-01-199-2095	191	41	5305-01-210-1645	227	29
5310-01-199-3419	191	18	5305-01-210-2173	191	2
2920-01-199-6740	56	37	2530-01-210-2751	143	18
5310-01-199-9463	191	5	5306-01-210-3836	7	12
5310-01-199-9467	191	13	4730-01-210-4252	3	20
5340-01-199-9598	191	11	4730-01-210-4252	45	22
5360-01-200-1097	212	13	4730-01-210-4253	9	40
5315-01-200-1520	191	39	4720-01-210-6912	BULK	22
5315-01-202-6704	156	37	5310-01-210-7427	227	27
5306-01-203-2622	172	18	3120-01-210-7521	7	6
3040-01-203-5235	253	210	3120-01-210-7522	7	6
5305-01-203-8360	144	43	3120-01-210-7523	7	6
6110-01-204-0000	54	8	2815-01-210-9640	21	3
9390-01-204-7151	56	51	3040-01-211-2255	222	2
4820-01-204-8364	241	2	5340-01-211-3897	BULK	55
4820-01-204-8364	242	2	5306-01-211-6044	187	93
4820-01-204-8364	243	2	4720-01-211-9457	BULK	37
3040-01-204-9801	114	92	3120-01-211-9973	7	6
4910-01-205-2158	253	116	5330-01-212-2222	236	6
4910-01-205-2187	253	96	5930-01-212-7784	94	37
5340-01-205-5809	93	36	5930-01-212-7784	94	KIT

Section IV. NATIONAL STOCK NUMBER AND PART NUMBER INDEX

NATIONAL STOCK NUMBER INDEX

STOCK NUMBER	FIGURE NO.	ITEM NO.	STOCK NUMBER	FIGURE NO.	ITEM NO.
4910-01-213-1615	253	48	4730-01-217-9918	149	1
4910-01-213-1616	253	51	4730-01-217-9918	157	1
4910-01-213-1617	253	50	5305-01-218-0940	182	37
4910-01-213-1618	253	52	5305-01-218-0944	49	9
4910-01-213-1619	253	44	4730-01-219-2049	227	31
5935-01-213-1826	85	2	5306-01-219-2477	95	33
5935-01-213-1826	86	16	3020-01-219-4337	BULK	2
5935-01-213-1826	91	11	5340-01-220-1293	217	20
5935-01-213-1826	94	44	5330-01-220-6149	49	6
5305-01-213-5290	156	19	4730-01-220-9160	151	48
4910-01-213-7760	253	42	5365-01-220-9952	49	31
4910-01-213-7761	253	45	5365-01-220-9953	49	31
4330-01-213-7794	108	33	3110-01-221-0454	225	5
4910-01-213-8595	253	46	5365-01-221-0820	225	32
4910-01-213-8596	253	115	4730-01-221-0821	225	33
5306-01-213-9938	156	49	2520-01-221-0897	225	27
5306-01-213-9938	235	4	2520-01-221-0898	225	20
2920-01-214-1554	56	64	4730-01-221-3566	165	56
5315-01-214-1876	13	11	4730-01-221-7138	101	5
5310-01-214-2701	156	32	4730-01-221-7138	101	7
5935-01-214-4163	82	13	3040-01-221-8889	225	KIT
5935-01-214-4163	84	75	2520-01-222-0967	225	16
5935-01-214-4163	85	13	5305-01-222-4344	116	12
5935-01-214-4163	86	12	9505-01-222-7564	225	21
5935-01-214-4163	86	55	2530-01-222-8795	156	63
5935-01-214-4163	88	25	5310-01-222-9097	90	20
5935-01-214-5259	38	19	5310-01-222-9097	170	7
5935-01-214-5259	40	7	5310-01-222-9097	173	11
5935-01-214-5259	40	14	5310-01-222-9097	174	10
5935-01-214-5259	61	8	5310-01-222-9097	175	11
5935-01-214-5259	71	8	5330-01-223-4330	159	KIT
5935-01-214-5259	72	7	5305-01-223-7034	208	14
5935-01-214-5259	76	4	3020-01-223-8617	104	30
5935-01-214-5259	84	57	5120-01-224-4880	253	31
5935-01-214-5259	88	24	2590-01-225-2503	BULK	42
5935-01-214-5259	91	17	5995-01-225-7627	84	23
5935-01-214-5259	112	9	5975-01-226-8078	40	5
5935-01-214-5259	144	88	5975-01-226-8078	59	12
4933-01-214-6263	253	80	5975-01-226-8078	59	28
5999-01-214-9682	40	6	5975-01-226-8078	61	7
5999-01-214-9682	71	7	5975-01-226-8078	71	6
5999-01-214-9682	72	6	5975-01-226-8078	72	5
5999-01-214-9682	84	56	5975-01-226-8078	82	9
5999-01-214-9682	84	63	5975-01-226-8078	84	54
5999-01-214-9682	85	3	5975-01-226-8078	84	64
5999-01-214-9682	86	15	5975-01-226-8078	85	5
5999-01-214-9682	88	23	5975-01-226-8078	86	14
5999-01-214-9682	91	10	5975-01-226-8078	86	57
5999-01-214-9682	250	49	5975-01-226-8078	88	20
4730-01-215-2930	253	43	5975-01-226-8078	91	9
5925-01-216-1975	60	26	5975-01-226-8078	92	5
4820-01-216-2235	5	9	5975-01-226-8078	227	8
3110-01-216-3718	108	59	5975-01-226-8078	250	50
5360-01-216-7059	108	18	5120-01-226-9237	253	32
5360-01-216-7059	109	26	2520-01-227-1731	99	4
3040-01-217-2707	219	14	4730-01-227-4667	19	17
4730-01-217-4759	146	11	4730-01-227-4667	158	8
2540-01-217-8300	189	4	4730-01-227-4667	165	34
4730-01-217-9918	146	9	4310-01-227-4720	156	KIT

Section IV. NATIONAL STOCK NUMBER AND PART NUMBER INDEX

NATIONAL STOCK NUMBER INDEX

STOCK NUMBER	FIGURE NO.	ITEM NO.	STOCK NUMBER	FIGURE NO.	ITEM NO.
5310-01-228-6394	100	17	5365-01-242-3133	191	33
5935-01-229-7200	88	13	5306-01-242-4252	15	1
3040-01-230-3715	118	10	5310-01-242-5734	191	36
5330-01-230-3723	217	KIT	5310-01-242-5851	191	37
4310-01-231-2807	156	KIT	3040-01-243-3585	106	9
3040-01-231-4147	99	13	5330-01-243-5148	107	2
3040-01-231-4147	102	8	5330-01-244-2273	38	9
2520-01-231-4148	99	13	5330-01-244-2273	63	41
2520-01-231-4148	102	8	5330-01-244-2273	184	2
3120-01-233-0560	24	17	5330-01-244-2273	184	21
5310-01-233-1338	24	16	5330-01-244-2273	238	35
4730-01-234-0016	151	19	5330-01-244-2273	238	46
4730-01-234-1756	16	3	5330-01-244-2273	238	48
4730-01-234-1883	45	28	2530-01-244-4949	170	4
9390-01-234-2087	BULK	50	2530-01-244-4949	170	10
9905-01-234-2923	235	22	2530-01-244-4949	173	3
5306-01-234-3782	114	91	2530-01-244-4949	174	3
4730-01-234-6290	124	7	2530-01-244-4949	175	3
4730-01-234-6290	131	7	2530-01-244-4949	175	14
5940-01-234-7272	59	27	4730-01-244-6029	184	73
5940-01-234-7272	82	4	5340-01-244-7965	191	14
5940-01-234-7272	84	39	5340-01-244-7968	191	38
5940-01-234-7272	84	77	5310-01-244-8747	249	4
5940-01-234-7272	85	15	2520-01-245-0069	110	5
5940-01-234-7272	86	11	5310-01-245-0078	156	20
5940-01-234-7272	86	54	5310-01-245-0079	156	22
4310-01-234-7948	34	21	5305-01-245-0082	156	16
3040-01-234-8467	34	16	5306-01-245-0084	156	33
4730-01-235-4789	157	2	5330-01-245-0159	110	2
4730-01-235-4789	158	1	4730-01-245-6163	179	17
4720-01-235-5780	228	10	7690-01-245-7931	235	28
5306-01-236-1585	187	64	2520-01-245-9807	108	17
5330-01-236-1753	99	11	2520-01-245-9807	109	27
5330-01-236-1753	102	10	5306-01-245-9837	103	17
5360-01-236-2072	41	37	5310-01-245-9859	103	16
6145-01-236-6251	BULK	46	5360-01-246-1330	108	49
5340-01-236-7278	116	20	4730-01-246-4396	146	20
5340-01-236-9463	170	17	4730-01-246-6006	191	31
5340-01-236-9463	173	10	4730-01-247-2373	32	53
5340-01-236-9463	175	21	4730-01-247-2387	33	21
3110-01-237-2758	108	11	4730-01-247-2460	32	56
5961-01-238-4989	86	47	4730-01-247-2463	5	11
2990-01-238-5425	236	9	4730-01-247-2466	5	6
4730-01-238-6442	17	11	5330-01-247-2474	33	11
4730-01-238-6442	48	16	4730-01-247-2508	32	54
4730-01-238-6442	112	38	4730-01-247-2509	33	6
3120-01-239-1369	34	17	4720-01-247-3211	BULK	29
3120-01-239-5139	34	14	4820-01-247-7106	20	19
5365-01-239-9477	34	9	4730-01-247-7108	3	6
4730-01-240-6108	144	2	4730-01-247-7124	19	13
2510-01-241-6072	191	30	2815-01-247-7125	10	20
4720-01-241-7154	46	3	5330-01-247-8519	99	3
3120-01-242-0821	191	21	2530-01-247-8541	169	9
3120-01-242-0822	191	32	5330-01-248-1401	BULK	43
5305-01-242-1783	9	21	4730-01-248-9004	124	3
5305-01-242-1783	18	9	4730-01-248-9004	130	3
5305-01-242-1783	39	3	4730-01-248-9004	131	6
8145-01-242-2584	243	1	5307-01-248-9867	3	7
5315-01-242-2909	191	22	5365-01-249-4343	101	25

Section IV. NATIONAL STOCK NUMBER AND PART NUMBER INDEX

NATIONAL STOCK NUMBER INDEX

STOCK NUMBER	FIGURE NO.	ITEM NO.	STOCK NUMBER	FIGURE NO.	ITEM NO.
3020-01-250-1971	25	8	5305-01-270-5419	233	5
2940-01-251-0666	11	14	4820-01-270-6456	32	70
5310-01-251-1908	249	5	5306-01-270-8239	32	3
5340-01-251-6446	191	42	3020-01-271-7879	105	3
2990-01-252-6239	51	15	3020-01-271-7879	106	15
5180-01-252-9800	253	244	5305-01-272-9040	156	61
5920-01-253-1494	246	3	3110-01-273-0041	126	7
4820-01-253-2787	50	3	3110-01-273-0041	136	52
4820-01-253-2787	240	23	3110-01-273-0041	137	26
5340-01-253-2964	170	13	3110-01-273-0041	138	6
5340-01-253-2964	173	6	2520-01-273-3219	108	1
5340-01-253-2964	175	6	5305-01-274-0028	83	16
5340-01-253-2964	175	17	5305-01-274-0028	199	12
5310-01-253-3157	41	38	5305-01-274-0028	228	19
4020-01-254-1275	108	56	5305-01-274-0028	234	1
2540-01-254-5624	201	68	5305-01-274-0028	252	2
2520-01-254-8716	108	4	5305-01-274-1097	97	4
3040-01-255-4406	95	23	4730-01-275-4344	152	22
5315-01-255-9366	108	58	4730-01-275-4344	153	22
5315-01-259-0313	220	58	5310-01-276-6697	234	32
5305-01-259-7746	220	38	5305-01-277-2361	15	15
5315-01-260-4595	15	8	5330-01-277-9910	236	4
2540-01-262-7708	227	28	5306-01-278-3729	9	17
4730-01-263-7164	165	9	5365-01-280-5570	236	15
5340-01-264-1575	203	8	5330-01-280-7491	95	30
2540-01-264-2024	210	4	5305-01-280-7669	229	16
5340-01-264-9192	253	248	5305-01-280-7670	93	40
5340-01-266-2764	203	6	4730-01-280-8351	185	8
3130-01-266-8293	95	29	2815-01-280-9017	7	1
2520-01-268-1051	241	3	5306-01-281-0556	94	6
2520-01-268-1051	242	3	4730-01-281-0964	185	15
2520-01-268-1051	243	3	4730-01-281-0980	185	20
4730-01-268-2394	17	15	4730-01-281-0989	184	76
4730-01-269-2404	182	21	4730-01-281-9284	253	38
4730-01-269-2404	184	19	4730-01-282-5081	182	29
5330-01-269-4323	184	30	5140-01-283-0582	253	40
5330-01-269-4323	184	55	4310-01-283-9655	156	KIT
5330-01-269-6152	184	50	3110-01-284-1460	236	3
5330-01-269-6152	184	77	3040-01-284-6185	99	13
5330-01-269-6152	184	79	3040-01-284-6185	102	8
5355-01-269-8416	210	16	4730-01-285-6174	184	24
5355-01-269-8416	211	11	5325-01-286-3994	7	10
5330-01-269-8580	182	35	5306-01-287-5714	19	2
5330-01-269-8580	184	3	5306-01-287-5714	30	27
5330-01-269-8580	184	11	5306-01-287-5714	38	4
5330-01-269-8580	184	20	5306-01-287-5714	38	7
5330-01-269-8580	184	60	5306-01-287-5714	89	11
5330-01-269-8580	184	63	5306-01-287-5714	97	2
5330-01-269-8580	185	10	5306-01-287-5714	112	52
5330-01-269-8580	185	19	5306-01-287-5714	145	16
4730-01-269-9539	182	33	5306-01-287-5714	146	36
5340-01-270-0934	32	8	5306-01-287-5714	157	5
5330-01-270-1161	32	20	5306-01-287-5714	158	6
5305-01-270-1659	24	1	5306-01-287-5714	162	41
3120-01-270-2646	93	22	5306-01-287-5714	186	21
5305-01-270-2950	205	24	5306-01-287-5714	199	8
2990-01-270-3774	32	58	5306-01-287-5714	204	3
3020-01-270-3797	7	9	5306-01-287-5714	207	14
5305-01-270-5419	232	14	5306-01-287-5714	212	19

Section IV. NATIONAL STOCK NUMBER AND PART NUMBER INDEX

NATIONAL STOCK NUMBER INDEX

STOCK NUMBER	FIGURE NO.	ITEM NO.	STOCK NUMBER	FIGURE NO.	ITEM NO.
5306-01-287-5714	214	7	5310-01-288-1116	215	9
5306-01-287-5714	215	6	5310-01-288-1116	223	24
5306-01-287-5714	226	22	5310-01-288-1116	226	20
5306-01-287-5714	244	15	5310-01-288-1116	244	14
5306-01-287-5715	30	24	5310-01-288-1116	251	4
5306-01-287-5715	41	43	5305-01-288-1286	53	11
5306-01-287-5715	70	12	5340-01-288-1372	202	1
5306-01-287-5715	71	18	4720-01-288-1950	BULK	64
5306-01-287-5715	146	31	5340-01-288-2001	202	20
5306-01-287-5715	147	2	5310-01-288-5096	57	5
5306-01-287-5715	157	3	5310-01-288-5096	60	50
5306-01-287-5715	169	21	5310-01-288-5096	69	11
5306-01-287-5715	184	33	5310-01-288-5096	166	8
5306-01-287-5715	184	42	2540-01-288-5298	227	41
5306-01-287-5715	187	10	3040-01-288-5312	229	18
5306-01-287-5715	190	7	4730-01-288-5822	35	5
5306-01-287-5715	202	12	4730-01-288-5822	36	8
5306-01-287-5715	204	5	4820-01-288-5832	179	KIT
5306-01-287-5715	207	4	5330-01-288-6304	179	KIT
5306-01-287-5715	208	2	5940-01-288-6584	86	42
5306-01-287-5715	223	29	4730-01-289-1531	38	14
5306-01-287-5715	226	21	5305-01-289-5006	100	14
5306-01-287-5715	244	35	2520-01-289-8307	122	2
4720-01-287-9313	BULK	67	5330-01-289-9128	181	43
4720-01-287-9321	42	21	5330-01-289-9128	183	22
5310-01-288-1116	19	4	3040-01-289-9668	106	2
5310-01-288-1116	30	21	6685-01-290-0284	76	5
5310-01-288-1116	37	45	5355-01-290-1619	229	6
5310-01-288-1116	38	6	6620-01-290-2973	58	37
5310-01-288-1116	41	44	2520-01-290-3922	120	8
5310-01-288-1116	70	10	2520-01-290-3922	123	8
5310-01-288-1116	71	1	2930-01-290-7938	46	6
5310-01-288-1116	78	15	4730-01-291-1595	146	52
5310-01-288-1116	78	36	5935-01-291-2814	61	3
5310-01-288-1116	89	12	5935-01-291-2814	250	48
5310-01-288-1116	97	16	6220-01-291-4360	42	22
5310-01-288-1116	112	51	5315-01-291-5727	193	7
5310-01-288-1116	145	17	4730-01-291-8484	195	12
5310-01-288-1116	146	8	5310-01-292-1413	205	23
5310-01-288-1116	147	4	5935-01-292-2336	86	4
5310-01-288-1116	157	11	5340-01-292-3904	119	13
5310-01-288-1116	158	7	5340-01-292-3904	121	13
5310-01-288-1116	162	44	5340-01-292-3904	122	13
5310-01-288-1116	169	23	9905-01-292-5562	235	1
5310-01-288-1116	184	8	5930-01-292-6730	58	24
5310-01-288-1116	184	44	5330-01-292-9536	121	9
5310-01-288-1116	186	20	4010-01-293-1710	189	15
5310-01-288-1116	187	13	4720-01-293-1827	BULK	68
5310-01-288-1116	190	13	6220-01-293-2627	66	8
5310-01-288-1116	202	11	6240-01-293-6024	93	54
5310-01-288-1116	204	2	6350-01-293-7739	230	1
5310-01-288-1116	207	6	6220-01-294-4533	93	51
5310-01-288-1116	207	17	6220-01-294-4534	93	53
5310-01-288-1116	208	6	5930-01-294-4596	58	53
5310-01-288-1116	208	20	4720-01-294-7228	BULK	65
5310-01-288-1116	210	9	5305-01-295-1317	56	45
5310-01-288-1116	211	23	5330-01-295-3053	BULK	10
5310-01-288-1116	212	20	5360-01-296-0263	108	35
5310-01-288-1116	214	6	3120-01-296-0325	104	36

Section IV. NATIONAL STOCK NUMBER AND PART NUMBER INDEX

NATIONAL STOCK NUMBER INDEX

STOCK NUMBER	FIGURE NO.	ITEM NO.	STOCK NUMBER	FIGURE NO.	ITEM NO.
3120-01-296-0326	104	42	5975-01-310-5011	86	6
5330-01-296-2109	BULK	85	5975-01-310-5011	86	53
5315-01-296-2623	104	40	5975-01-310-5011	91	15
5315-01-296-2624	104	45	5975-01-310-5011	112	11
5325-01-296-3640	104	33	5975-01-310-5011	144	87
4320-01-297-0315	219	9	5305-01-312-4837	56	26
5120-01-297-2397	253	185	2815-01-312-6604	110	1
5120-01-297-2481	253	275	5120-01-312-8672	253	131
3020-01-297-5449	104	37	2520-01-312-9139	98	17
5306-01-297-6987	28	2	5310-01-313-3480	142	8
5315-01-297-7378	104	34	5310-01-313-3480	142	21
5305-01-297-7528	13	24	5360-01-313-4033	162	21
5340-01-298-3216	37	46	5306-01-313-9961	142	19
5340-01-298-3216	83	15	2940-01-314-1345	17	22
5340-01-298-3216	89	10	2520-01-314-1347	95	36
5340-01-298-3216	150	22	5340-01-314-2961	140	9
5340-01-298-3216	165	14	5340-01-314-2961	141	7
4820-01-298-8416	111	7	5310-01-315-3500	12	17
2990-01-298-9350	32	22	5315-01-315-3614	140	11
4730-01-298-9423	6	5	5315-01-315-3614	141	9
4910-01-299-9289	253	132	5180-01-315-6606	253	130
4820-01-299-9372	44	13	3040-01-315-6715	102	11
4810-01-300-3038	181	KIT	4010-01-315-7375	BULK	79
4720-01-300-5879	253	146	3110-01-315-8924	137	47
3130-01-300-7210	219	5	5940-01-316-4411	86	19
6620-01-300-9499	90	2	5310-01-316-5096	142	7
4730-01-301-2948	253	149	5310-01-316-5096	142	20
4730-01-302-1692	45	31	4730-01-317-0682	140	5
5330-01-302-5092	100	18	4730-01-317-0682	141	4
5330-01-304-3453	56	14	2520-01-317-8288	95	22
3120-01-304-3540	56	67	4810-01-317-8304	108	64
4730-01-304-7360	244	30	3110-01-318-2057	136	59
3120-01-304-8571	56	32	3110-01-318-2057	137	51
5315-01-304-9174	7	2	3110-01-318-2058	136	63
2815-01-305-3807	10	19	3120-01-318-2070	104	6
7690-01-305-4880	235	31	5315-01-318-2242	95	5
5305-01-305-6078	187	45	4320-01-318-2778	110	9
3040-01-306-2646	9	27	3110-01-318-3330	98	18
4720-01-306-4526	162	24	4730-01-318-6184	146	50
4730-01-307-3641	35	9	4730-01-318-6245	148	9
4730-01-307-3641	36	2	4730-01-318-6246	147	7
5970-01-307-6070	56	19	4730-01-318-6246	148	9
5940-01-307-6079	86	35	4730-01-318-6246	151	14
5970-01-308-0374	56	13	5340-01-318-9153	108	23
5970-01-308-0375	56	65	4730-01-318-9676	165	12
5340-01-308-3876	199	3	2990-01-318-9754	63	21
5970-01-308-5176	56	18	5935-01-319-5222	61	13
5935-01-308-7866	82	30	5935-01-319-5222	85	29
5360-01-309-2667	86	36	5935-01-319-5222	86	34
5360-01-309-3539	95	17	5935-01-319-5222	88	28
5975-01-310-5011	38	17	5935-01-319-5222	92	7
5975-01-310-5011	40	16	5935-01-319-5222	227	11
5975-01-310-5011	59	29	5930-01-319-5708	76	11
5975-01-310-5011	61	5	5305-01-319-7281	17	1
5975-01-310-5011	76	2	5999-01-319-7394	59	13
5975-01-310-5011	82	6	5999-01-319-7394	59	25
5975-01-310-5011	84	58	5999-01-319-7394	61	6
5975-01-310-5011	84	65	5999-01-319-7394	82	7
5975-01-310-5011	85	14	5999-01-319-7394	84	60

Section IV. NATIONAL STOCK NUMBER AND PART NUMBER INDEX

NATIONAL STOCK NUMBER INDEX

STOCK NUMBER	FIGURE NO.	ITEM NO.	STOCK NUMBER	FIGURE NO.	ITEM NO.
5999-01-319-7394	84	76	5975-01-333-5974	84	40
5999-01-319-7394	85	12	5975-01-333-5974	84	87
5999-01-319-7394	86	13	5975-01-333-5974	85	4
5999-01-319-7394	86	56	5975-01-333-5974	86	17
5999-01-319-7394	88	18	5975-01-333-5974	86	70
5999-01-319-7394	92	6	5975-01-333-5974	88	19
5999-01-319-7394	227	9	5307-01-333-6337	52	12
6350-01-319-9161	71	3	5940-01-333-6368	82	27
5935-01-320-1621	59	10	5940-01-333-6368	86	59
5935-01-320-1621	59	26	2910-01-333-9841	39	2
5935-01-320-1621	82	2	5330-01-334-1602	49	5
5935-01-320-1621	84	37	2610-01-334-2694	168	1
5935-01-320-1621	84	90	5305-01-334-3483	52	6
5935-01-320-1621	88	17	5120-01-335-1114	253	8
5306-01-320-2324	9	35	5120-01-335-1139	253	7
3110-01-320-5798	32	47	4730-01-335-2256	146	34
2815-01-321-2231	10	2	4730-01-335-2256	149	47
5360-01-321-2740	108	71	2815-01-335-7448	2	1
2815-01-321-5452	21	2	3950-01-335-9534	216	1
4730-01-321-6408	37	15	2520-01-335-9831	124	1
2815-01-321-6439	10	14	5305-01-335-9963	34	15
5940-01-322-6355	84	53	5305-01-335-9964	52	53
5940-01-322-6355	84	93	5305-01-335-9964	54	48
5940-01-322-6355	86	63	5340-01-336-0679	156	36
5999-01-323-4929	40	15	5340-01-336-0794	63	8
5999-01-323-4929	91	16	5935-01-336-1792	82	26
5330-01-324-0437	9	34	5305-01-336-2006	156	8
7690-01-324-0840	58	34	5305-01-336-2007	156	48
3130-01-325-2661	225	44	5305-01-336-2035	225	43
2520-01-325-3336	225	KIT	5305-01-336-2240	100	16
5305-01-325-8388	242	15	5340-01-336-2458	63	27
5305-01-325-8388	243	14	5340-01-336-2586	34	24
4320-01-326-7351	183	20	5930-01-336-2926	76	17
2510-01-327-0539	191	8	5330-01-336-2997	63	6
5306-01-327-1505	16	11	5330-01-336-2998	100	30
6680-01-327-9374	240	13	3120-01-336-3064	10	13
4730-01-328-0605	184	64	5305-01-336-3205	27	8
4730-01-328-2272	144	11	5305-01-336-3213	180	12
5330-01-328-4138	240	9	5315-01-336-3999	15	7
4730-01-328-5711	158	10	5305-01-336-5305	5	12
5330-01-328-6014	118	2	5305-01-336-5305	9	12
5999-01-329-0309	56	40	5305-01-336-5306	63	39
5330-01-329-2074	179	KIT	5305-01-336-5309	13	21
3120-01-329-2085	179	8	5935-01-336-5402	59	32
4730-01-329-9146	44	15	5340-01-336-5418	2	13
1055-01-330-1107	56	41	4820-01-336-5509	228	11
5365-01-330-2163	118	4	2940-01-336-5602	30	11
5365-01-330-2223	114	51	5305-01-336-5925	4	5
4820-01-330-2502	157	KIT	5305-01-336-5925	6	14
5365-01-330-5788	181	10	5305-01-336-5925	7	24
4820-01-330-9328	179	KIT	5305-01-336-5925	20	18
5306-01-330-9746	226	10	5305-01-336-5925	25	6
5365-01-332-2150	114	55	5305-01-336-5925	32	52
5330-01-332-4090	55	1	5305-01-336-5925	37	36
5970-01-333-1164	52	50	5305-01-336-5925	45	21
5970-01-333-1164	54	51	5305-01-336-5926	9	14
5977-01-333-5738	52	18	5305-01-336-5927	45	7
5975-01-333-5974	59	14	5340-01-336-5956	57	10
5975-01-333-5974	82	5	5340-01-336-5959	97	3

Section IV. NATIONAL STOCK NUMBER AND PART NUMBER INDEX

NATIONAL STOCK NUMBER INDEX

STOCK NUMBER	FIGURE NO.	ITEM NO.	STOCK NUMBER	FIGURE NO.	ITEM NO.
3110-01-336-5960	104	44	3110-01-336-8702	181	55
5340-01-336-6032	53	8	5315-01-336-8728	181	28
5340-01-336-6033	155	6	5315-01-336-8728	183	14
5340-01-336-6142	63	4	5315-01-336-8729	181	36
5340-01-336-6143	4	8	5315-01-336-8730	181	54
5305-01-336-6239	49	20	5315-01-336-8731	181	35
5305-01-336-6300	45	2	5315-01-336-8732	181	53
5935-01-336-6408	82	28	5330-01-336-8738	181	64
5340-01-336-6445	180	14	5360-01-336-8753	181	25
5940-01-336-6544	86	66	5360-01-336-8754	181	32
5340-01-336-6550	97	11	5330-01-336-8770	181	48
5340-01-336-6551	19	1	5330-01-336-8786	181	24
5340-01-336-6561	34	4	5305-01-336-8812	52	45
5310-01-336-6681	189	12	5305-01-336-8812	54	44
4730-01-336-6705	181	7	5305-01-336-8814	181	16
5330-01-336-6709	100	29	5305-01-336-8814	183	2
5305-01-336-6728	13	26	5305-01-336-8815	181	22
5325-01-336-6734	49	44	5325-01-336-8822	181	30
5305-01-336-6757	63	9	3120-01-336-8832	181	20
5365-01-336-6780	181	18	5310-01-336-8858	49	19
5365-01-336-6780	183	4	5310-01-336-8875	181	37
5340-01-336-6913	112	6	5310-01-336-8878	181	33
4730-01-336-6936	63	33	5310-01-336-8879	181	31
4730-01-336-6943	27	3	5340-01-336-8893	181	27
4730-01-336-6953	18	17	5340-01-336-8893	183	13
4730-01-336-6954	45	9	3110-01-336-8904	49	33
4730-01-336-6955	45	12	5340-01-336-8912	181	26
4730-01-336-6956	46	2	5340-01-336-8912	183	12
4730-01-336-6957	63	18	5340-01-336-8923	181	17
5340-01-336-6979	51	11	5340-01-336-8923	183	3
5340-01-336-7001	53	3	3120-01-336-8943	181	29
5340-01-336-7002	51	7	5305-01-336-8988	52	41
5940-01-336-7060	54	13	5305-01-336-8988	54	40
5940-01-336-7095	82	8	5935-01-336-9037	84	86
5940-01-336-7095	88	21	2815-01-336-9079	10	KIT
6115-01-336-7098	54	1	2990-01-336-9213	34	1
5935-01-336-7622	246	4	5999-01-336-9216	199	6
5340-01-336-7841	53	1	5360-01-336-9229	12	16
5305-01-336-7895	63	22	2530-01-336-9565	161	3
5340-01-336-7996	112	35	2510-01-336-9608	193	12
4720-01-336-8126	33	2	4730-01-336-9674	49	15
4720-01-336-8155	18	18	4820-01-336-9706	181	46
4720-01-336-8156	45	10	4730-01-336-9708	181	11
4720-01-336-8157	45	13	4730-01-336-9778	181	5
2520-01-336-8188	99	2	2540-01-336-9842	233	1
2520-01-336-8199	95	40	2510-01-336-9998	197	3
3010-01-336-8203	104	35	4730-01-337-0012	181	3
3040-01-336-8207	101	6	4730-01-337-0021	37	25
3040-01-336-8208	10	3	2930-01-337-0035	48	21
3040-01-336-8209	32	11	2930-01-337-0202	42	7
2815-01-336-8211	34	2	5935-01-337-0288	246	2
2815-01-336-8212	34	6	5340-01-337-0381	63	17
2910-01-336-8213	27	7	5330-01-337-0850	181	19
2990-01-336-8214	41	14	5330-01-337-0850	183	5
2990-01-336-8247	41	27	5330-01-337-0851	181	44
2520-01-336-8282	95	28	4820-01-337-2027	17	14
2540-01-336-8300	234	2	4820-01-337-2027	184	37
2540-01-336-8301	234	17	2990-01-337-2101	41	36
3110-01-336-8701	181	60	2920-01-337-2102	51	5

Section IV. NATIONAL STOCK NUMBER AND PART NUMBER INDEX

NATIONAL STOCK NUMBER INDEX

STOCK NUMBER	FIGURE NO.	ITEM NO.	STOCK NUMBER	FIGURE NO.	ITEM NO.
2990-01-337-2981	108	12	5305-01-337-9120	150	17
4730-01-337-3729	156	15	5305-01-337-9120	151	17
2530-01-337-3829	156	1	5305-01-337-9120	155	37
4820-01-337-3867	181	46	5305-01-337-9120	162	31
4730-01-337-3945	111	4	5305-01-337-9120	165	21
4720-01-337-3954	181	2	5305-01-337-9120	167	39
2815-01-337-3963	10	1	5305-01-337-9120	185	23
4730-01-337-4024	156	29	5305-01-337-9120	196	5
3040-01-337-4043	181	62	5305-01-337-9120	205	26
3020-01-337-4054	104	43	5305-01-337-9120	228	17
2520-01-337-4058	181	KIT	5305-01-337-9120	230	2
3040-01-337-4073	181	62	5305-01-337-9120	231	4
2930-01-337-4101	49	36	5305-01-337-9120	244	27
2930-01-337-4102	49	1	5340-01-337-9206	43	1
2530-01-337-4104	169	4	2920-01-337-9236	52	1
4820-01-337-4113	108	13	6680-01-337-9312	58	1
4820-01-337-4114	109	21	3020-01-337-9341	13	3
2510-01-337-4119	194	5	3020-01-337-9342	54	58
2990-01-337-4138	63	2	5305-01-338-0429	51	12
3010-01-337-4140	104	32	2530-01-338-0633	180	5
3040-01-337-4146	13	4	5340-01-338-1030	170	19
2815-01-337-4148	13	23	5340-01-338-1031	184	9
2815-01-337-4149	13	23	3020-01-338-1226	14	14
3040-01-337-4157	52	30	3020-01-338-1227	7	7
3040-01-337-4157	54	29	3020-01-338-1228	13	16
2530-01-337-4165	156	31	4730-01-338-1459	111	6
3020-01-337-4223	13	16	6220-01-338-2062	61	1
2520-01-337-4348	49	25	4730-01-338-2114	184	25
3020-01-337-4430	52	59	4730-01-338-2118	184	29
4710-01-337-4466	27	4	4730-01-338-2119	184	36
4710-01-337-4467	184	69	4730-01-338-2123	184	59
4720-01-337-4472	44	17	4730-01-338-2124	184	70
4720-01-337-4473	44	5	4730-01-338-2125	184	48
3120-01-337-4764	49	39	4730-01-338-2127	33	9
4140-01-337-4992	34	11	5977-01-338-2231	54	19
2920-01-337-5152	56	1	4310-01-338-2316	156	52
2920-01-337-5252	54	43	2990-01-338-2338	63	30
2920-01-337-5253	52	43	3040-01-338-2354	171	15
5961-01-337-7230	57	3	4310-01-338-2367	156	26
4440-01-337-7324	157	KIT	2520-01-338-2570	114	1
2920-01-337-7374	56	52	6130-01-338-2578	52	46
2940-01-337-7396	111	8	6130-01-338-2578	54	45
3020-01-337-7407	24	9	6130-01-338-2579	52	54
4820-01-337-7461	26	9	6130-01-338-2579	54	53
2520-01-337-7567	181	KIT	5340-01-338-2800	181	9
3040-01-337-7570	49	27	5340-01-338-2909	186	16
2520-01-337-8838	181	39	4320-01-338-3010	110	3
3040-01-337-8849	34	7	2815-01-338-3055	26	1
2990-01-337-9006	32	51	5935-01-338-3532	85	19
2920-01-337-9007	32	42	5935-01-338-3532	86	10
5305-01-337-9120	44	9	3040-01-338-3766	114	94
5305-01-337-9120	50	7	3110-01-338-3854	181	21
5305-01-337-9120	71	2	3110-01-338-3854	183	7
5305-01-337-9120	74	14	5340-01-338-3927	192	10
5305-01-337-9120	81	2	3110-01-338-3944	191	23
5305-01-337-9120	83	4	3110-01-338-3945	191	24
5305-01-337-9120	89	2	3130-01-338-3948	191	20
5305-01-337-9120	89	16	5340-01-338-3957	49	18
5305-01-337-9120	112	61	5340-01-338-4249	63	32

Section IV. NATIONAL STOCK NUMBER AND PART NUMBER INDEX

NATIONAL STOCK NUMBER INDEX

STOCK NUMBER	FIGURE NO.	ITEM NO.	STOCK NUMBER	FIGURE NO.	ITEM NO.
5340-01-338-4319	191	25	2520-01-339-0533	123	2
4730-01-338-4337	63	1	2520-01-339-0534	174	2
2835-01-338-4377	99	6	2520-01-339-0535	114	41
3040-01-338-4423	100	24	2530-01-339-0552	178	5
3040-01-338-4431	179	12	4710-01-339-0591	184	10
3040-01-338-4432	179	12	4710-01-339-0592	184	31
3040-01-338-4433	114	57	5360-01-339-0678	49	2
3040-01-338-4434	114	35	5310-01-339-0786	49	24
2510-01-338-4492	113	2	5310-01-339-0953	186	7
2510-01-338-4493	113	6	5365-01-339-0961	114	16
2530-01-338-4495	176	1	5365-01-339-0962	114	18
4310-01-338-4523	156	26	5365-01-339-0965	114	28
3020-01-338-4543	171	12	6620-01-339-1227	45	18
3040-01-338-4576	114	34	2815-01-339-1269	34	23
4710-01-338-4668	184	15	5340-01-339-1504	184	13
4730-01-338-5798	184	35	4720-01-339-2165	184	38
3990-01-338-6022	192	3	4720-01-339-2166	184	47
3990-01-338-6023	192	1	4720-01-339-2167	184	34
2510-01-338-6069	191	1	4720-01-339-2168	184	27
2520-01-338-6071	171	1	2520-01-339-2238	49	30
5306-01-338-6292	253	272	2520-01-339-2309	170	8
5330-01-338-6302	99	1	5365-01-339-4027	114	26
3010-01-338-6531	181	49	4730-01-339-5119	184	1
3120-01-338-6710	191	15	4730-01-339-5120	184	53
5340-01-338-6925	192	11	4730-01-339-6731	162	12
5340-01-338-6926	192	5	5935-01-339-8138	162	32
3110-01-338-6931	114	36	6680-01-339-8260	58	59
3130-01-338-6992	114	76	6680-01-339-8290	97	15
5340-01-338-6995	184	5	6680-01-339-8291	186	2
5306-01-338-7270	184	18	2590-01-339-8483	187	92
5305-01-338-7299	179	33	4730-01-339-8584	157	12
5305-01-338-7301	114	29	2510-01-339-8595	187	98
5365-01-338-7416	114	54	2510-01-339-8596	187	91
4720-01-338-7470	184	40	2540-01-339-8670	187	94
3040-01-338-7521	114	88	5975-01-339-9574	59	11
3040-01-338-7601	114	48	5975-01-339-9574	59	24
3040-01-338-7606	114	73	5975-01-339-9574	82	10
5340-01-338-8023	192	4	5975-01-339-9574	84	59
5305-01-338-8155	119	12	5975-01-339-9574	84	88
5305-01-338-8155	121	12	5975-01-339-9574	85	28
5305-01-338-8155	122	12	5975-01-339-9574	86	25
5310-01-338-8184	114	31	5975-01-339-9574	88	22
5365-01-338-8222	114	17	5975-01-339-9574	227	10
6680-01-338-8531	98	26	5305-01-340-0223	187	97
5970-01-338-9425	84	83	5305-01-340-0225	29	7
4730-01-338-9539	165	44	5305-01-340-0225	41	13
5305-01-339-0199	45	23	5305-01-340-0225	42	1
5310-01-339-0243	114	4	5305-01-340-0225	43	22
5340-01-339-0325	34	8	5305-01-340-0225	62	4
4720-01-339-0348	184	12	5305-01-340-0225	71	11
4720-01-339-0349	184	28	5305-01-340-0225	79	8
2930-01-339-0443	49	4	5305-01-340-0225	80	10
2540-01-339-0473	33	14	5305-01-340-0225	89	15
3040-01-339-0476	49	1	5305-01-340-0225	89	16
3020-01-339-0497	114	52	5305-01-340-0225	143	1
3020-01-339-0498	114	58	5305-01-340-0225	144	64
2520-01-339-0532	119	2	5305-01-340-0225	149	21
2520-01-339-0532	121	2	5305-01-340-0225	155	34
2520-01-339-0533	120	2	5305-01-340-0225	202	46

Section IV. NATIONAL STOCK NUMBER AND PART NUMBER INDEX

NATIONAL STOCK NUMBER INDEX

STOCK NUMBER	FIGURE NO.	ITEM NO.	STOCK NUMBER	FIGURE NO.	ITEM NO.
5305-01-340-0225	204	10	5310-01-340-5671	147	11
5305-01-340-0225	209	1	5310-01-340-5671	148	1
5305-01-340-0225	215	1	5310-01-340-5671	149	6
5305-01-340-0225	235	42	5310-01-340-5671	150	34
5305-01-340-0225	244	46	5310-01-340-5671	151	7
5305-01-340-0225	247	2	5310-01-340-5671	155	35
5340-01-340-0265	187	26	5310-01-340-5671	162	11
2590-01-340-0271	187	62	5310-01-340-5671	163	25
2590-01-340-0272	187	67	5310-01-340-5671	172	20
2590-01-340-0273	187	85	5310-01-340-5671	184	7
5340-01-340-0291	114	25	5310-01-340-5671	187	18
4730-01-340-0305	218	14	5310-01-340-5671	202	37
4720-01-340-0307	184	4	5310-01-340-5671	203	13
3110-01-340-0326	114	15	5310-01-340-5671	204	11
3020-01-340-0366	236	17	5310-01-340-5671	207	19
3020-01-340-0366	236	18	5310-01-340-5671	208	17
3040-01-340-0429	236	11	5310-01-340-5671	209	4
3010-01-340-0446	217	35	5310-01-340-5671	215	5
5940-01-340-0586	86	68	5310-01-340-5671	235	41
5940-01-340-0587	85	8	5310-01-340-5671	244	43
5310-01-340-1169	189	17	5310-01-340-5671	245	1
5340-01-340-1234	187	60	4720-01-340-5841	217	36
5315-01-340-1235	114	67	4730-01-340-5883	217	62
2510-01-340-1457	187	84	2520-01-340-6045	122	1
2530-01-340-1461	186	1	2520-01-340-6046	119	1
2520-01-340-1592	96	2	2520-01-340-6047	226	2
2520-01-340-1595	121	1	3120-01-340-7022	217	68
2520-01-340-1596	120	1	3020-01-340-7126	216	2
2520-01-340-1597	123	1	3020-01-340-7143	217	45
2520-01-340-1635	131	1	3020-01-340-7144	217	14
2530-01-340-1637	179	1	3020-01-340-7145	217	33
2540-01-340-1638	187	41	3020-01-340-7146	217	58
5365-01-340-3898	184	51	3110-01-340-8012	217	7
5310-01-340-3936	13	20	5310-01-340-8088	236	20
5310-01-340-3939	156	47	5330-01-340-8159	236	16
5340-01-340-4023	250	55	5310-01-340-8353	236	21
2530-01-340-4080	179	KIT	5330-01-340-8368	114	59
2590-01-340-4688	165	22	5340-01-340-8426	179	13
2590-01-340-4688	187	66	5340-01-340-8470	186	10
2590-01-340-4688	244	49	5340-01-340-8481	187	80
5305-01-340-5061	187	59	5365-01-340-8607	223	12
5305-01-340-5061	251	1	5365-01-340-8659	216	29
5340-01-340-5384	187	25	5365-01-340-8859	216	31
4820-01-340-5611	218	1	5340-01-340-9114	187	73
5310-01-340-5671	29	9	5340-01-340-9115	187	72
5310-01-340-5671	41	12	5340-01-340-9276	187	82
5310-01-340-5671	41	16	2590-01-340-9448	223	15
5310-01-340-5671	43	18	5305-01-340-9853	120	12
5310-01-340-5671	62	5	5305-01-340-9853	123	12
5310-01-340-5671	71	9	5330-01-340-9882	114	40
5310-01-340-5671	78	3	5330-01-340-9884	186	19
5310-01-340-5671	79	10	2510-01-341-0153	187	22
5310-01-340-5671	80	9	2510-01-341-0154	187	78
5310-01-340-5671	89	7	2510-01-341-0155	187	70
5310-01-340-5671	89	17	2510-01-341-0156	187	46
5310-01-340-5671	143	6	2510-01-341-0157	187	19
5310-01-340-5671	144	60	3020-01-341-0190	223	3
5310-01-340-5671	145	11	2940-01-341-0202	186	8
5310-01-340-5671	146	49	2520-01-341-0432	226	18

Section IV. NATIONAL STOCK NUMBER AND PART NUMBER INDEX

NATIONAL STOCK NUMBER INDEX

STOCK NUMBER	FIGURE NO.	ITEM NO.	STOCK NUMBER	FIGURE NO.	ITEM NO.
5306-01-341-0712	89	9	5306-01-341-7496	162	4
5306-01-341-0712	145	12	5330-01-341-8557	217	24
5306-01-341-0712	146	41	2590-01-341-8568	187	99
5306-01-341-0712	147	12	5365-01-341-8961	114	27
5306-01-341-0712	148	8	2590-01-341-8992	187	96
5306-01-341-0712	149	19	6685-01-341-9124	58	41
5306-01-341-0712	162	22	5315-01-341-9358	236	10
5306-01-341-0712	187	32	5305-01-341-9443	217	40
5306-01-341-0712	203	12	5315-01-341-9642	217	5
5306-01-341-0712	209	2	2590-01-342-0566	187	56
5306-01-341-0712	235	40	2590-01-342-0567	187	68
3010-01-341-0909	217	46	4820-01-342-0634	239	2
3040-01-341-2340	114	61	5940-01-342-0712	38	18
3020-01-341-2390	236	25	5940-01-342-0712	61	4
4320-01-341-2420	179	5	5940-01-342-0712	76	3
2520-01-341-2460	114	5	5940-01-342-0712	84	55
2520-01-341-2475	129	1	5940-01-342-0712	84	95
5360-01-341-2867	217	67	5940-01-342-0712	85	30
5305-01-341-2953	218	4	5940-01-342-0712	86	5
5305-01-341-2954	217	39	5940-01-342-0712	112	10
5305-01-341-3090	187	44	5940-01-342-0712	144	86
5340-01-341-3197	187	47	6685-01-342-1794	58	62
5340-01-341-3198	187	17	4320-01-342-2464	219	30
5340-01-341-3199	187	61	5310-01-342-2559	210	8
5340-01-341-3200	187	75	2590-01-342-2884	187	9
5340-01-341-3202	150	29	2590-01-342-2885	187	57
5340-01-341-3202	187	12	2530-01-342-2981	164	14
5340-01-341-3203	187	65	4730-01-342-3424	239	24
5340-01-341-3204	187	74	4730-01-342-3451	146	44
5340-01-341-3206	187	81	2520-01-342-3858	130	1
5340-01-341-3249	240	8	5940-01-342-3883	84	85
5340-01-341-3250	223	10	2510-01-342-4081	187	48
6220-01-341-3258	71	12	2510-01-342-4082	187	16
5340-01-341-3319	217	41	2520-01-342-5197	226	13
5315-01-341-3338	216	27	5305-01-342-5586	219	23
5340-01-341-3359	187	34	3120-01-342-5773	217	29
5340-01-341-3361	187	58	3130-01-342-7857	216	30
5340-01-341-3471	217	31	5330-01-342-7860	164	6
6220-01-341-3745	73	1	2510-01-342-8111	187	52
6240-01-341-3771	73	3	2520-01-342-8499	135	2
2590-01-341-3944	223	2	5310-01-342-8595	51	19
2590-01-341-3972	240	1	5310-01-342-8595	53	9
5307-01-341-4084	236	22	2530-01-342-8793	140	6
5307-01-341-4085	236	22	2530-01-342-8793	141	3
5305-01-341-4691	187	39	2530-01-343-0541	140	22
5305-01-341-4692	187	38	2530-01-343-0541	141	21
5305-01-341-4702	179	14	2520-01-343-0791	136	1
5340-01-341-4784	187	83	2520-01-343-0792	137	17
4730-01-341-4895	112	41	5120-01-343-1001	253	9
4730-01-341-4902	253	84	5120-01-343-1001	253	9
6125-01-341-5073	76	1	3110-01-343-1796	164	4
2590-01-341-5174	220	57	2520-01-343-3446	126	1
3120-01-341-6870	220	22	2520-01-343-3446	138	1
3130-01-341-7023	179	KIT	4910-01-343-3508	253	21
5340-01-341-7031	162	5	4320-01-343-3651	236	1
2590-01-341-7154	223	16	6220-01-343-7564	65	1
2590-01-341-7155	223	17	2510-01-343-8617	187	42
2590-01-341-7156	223	27	2520-01-343-8661	226	9
5440-01-341-7172	224	3	3950-01-343-8926	216	1

Section IV. NATIONAL STOCK NUMBER AND PART NUMBER INDEX

NATIONAL STOCK NUMBER INDEX

STOCK NUMBER	FIGURE NO.	ITEM NO.	STOCK NUMBER	FIGURE NO.	ITEM NO.
5330-01-344-0635	164	9	4820-01-344-5608	221	8
5330-01-344-0636	140	15	5340-01-344-5624	137	35
5330-01-344-0636	141	12	4730-01-344-5637	239	17
5330-01-344-0637	140	3	4730-01-344-5645	237	5
5330-01-344-0638	164	10	4730-01-344-5651	238	16
5330-01-344-0639	164	1	4730-01-344-5652	238	5
3120-01-344-0661	140	4	4730-01-344-5656	238	41
3120-01-344-0662	220	18	4730-01-344-5657	238	47
5365-01-344-0665	140	32	4730-01-344-5658	238	26
5365-01-344-0665	141	1	4730-01-344-5659	238	1
5365-01-344-0666	140	16	4720-01-344-5671	238	44
5365-01-344-0666	141	13	4720-01-344-5672	238	32
3120-01-344-0667	220	19	4720-01-344-5673	238	3
5315-01-344-0714	140	31	4720-01-344-5674	238	31
5315-01-344-0714	141	30	4720-01-344-5675	238	30
5315-01-344-0715	140	27	5340-01-344-5727	151	47
5315-01-344-0715	141	26	2530-01-344-5748	217	KIT
5360-01-344-0806	140	20	2590-01-344-5749	220	KIT
5360-01-344-0806	141	19	2530-01-344-5773	140	18
5325-01-344-0808	140	12	2530-01-344-5773	141	17
5325-01-344-0808	141	1	3020-01-344-5797	220	20
5306-01-344-2044	128	32	3040-01-344-5858	220	8
5306-01-344-2044	139	31	3020-01-344-5896	220	21
5340-01-344-2147	236	31	5310-01-344-5937	127	3
5365-01-344-2524	220	33	5310-01-344-5939	140	14
5330-01-344-2573	221	KIT	5310-01-344-5939	141	10
5365-01-344-2598	164	11	5310-01-344-5940	140	13
5325-01-344-2599	140	1	5310-01-344-5940	141	2
5340-01-344-2606	127	8	5365-01-344-5986	127	5
3950-01-344-2829	216	25	5315-01-344-5994	136	56
5340-01-344-3729	187	53	5315-01-344-5994	137	34
9520-01-344-3730	187	95	5365-01-344-6016	127	4
6150-01-344-3762	27	1	2520-01-344-6197	225	1
6150-01-344-3763	27	1	5310-01-344-6274	126	10
6150-01-344-3764	63	13	5310-01-344-6274	136	49
3110-01-344-3954	114	19	5310-01-344-6274	137	31
3110-01-344-3955	114	43	5310-01-344-6274	138	11
5310-01-344-4263	240	17	5310-01-344-6279	126	16
5305-01-344-4286	140	29	5310-01-344-6279	137	46
5305-01-344-4286	141	28	5310-01-344-6279	138	16
5310-01-344-4292	223	18	5310-01-344-6280	136	2
5310-01-344-4292	238	9	5310-01-344-6280	136	73
5305-01-344-4321	198	7	5310-01-344-6280	137	12
5340-01-344-4368	151	41	5310-01-344-6280	137	40
5365-01-344-4387	136	37	5310-01-344-6312	136	6
5340-01-344-4391	137	7	5310-01-344-6313	136	64
3130-01-344-4407	141	11	5305-01-344-6317	114	96
5315-01-344-4420	137	20	5305-01-344-6330	223	9
5365-01-344-4425	137	KIT	3040-01-344-6397	220	24
5340-01-344-4541	140	28	3020-01-344-6413	220	23
5340-01-344-4541	141	27	4730-01-344-6456	239	16
5930-01-344-4634	58	20	5310-01-344-6738	126	25
5925-01-344-4901	60	25	5310-01-344-6738	132	1
4730-01-344-5471	238	24	5310-01-344-6738	133	7
4730-01-344-5474	239	20	5310-01-344-6738	137	14
5305-01-344-5532	41	53	5310-01-344-6738	138	24
5305-01-344-5532	211	18	5310-01-344-6739	136	76
3120-01-344-5596	197	6	5310-01-344-6740	141	33
4820-01-344-5603	221	1	5365-01-344-6846	137	KIT

Section IV. NATIONAL STOCK NUMBER AND PART NUMBER INDEX

NATIONAL STOCK NUMBER INDEX

STOCK NUMBER	FIGURE NO.	ITEM NO.	STOCK NUMBER	FIGURE NO.	ITEM NO.
5365-01-344-6847	137	KIT	5330-01-345-0157	128	KIT
5365-01-344-6848	126	KIT	5365-01-345-0228	128	KIT
5365-01-344-6849	128	4	5340-01-345-0544	126	21
5365-01-344-6849	128	KIT	5340-01-345-0544	138	21
5365-01-344-6849	139	4	5305-01-345-0570	239	1
5365-01-344-6890	136	29	4730-01-345-0734	137	8
5365-01-344-6920	126	23	4730-01-345-1061	239	7
5365-01-344-6920	133	9	4730-01-345-1062	182	24
5365-01-344-6920	138	25	5365-01-345-1088	125	2
5306-01-344-7993	198	KIT	5365-01-345-1088	127	11
5310-01-344-8088	136	9	5365-01-345-1088	132	2
5310-01-344-8254	141	34	5365-01-345-1088	133	2
5330-01-344-8263	126	20	5365-01-345-1088	134	2
5330-01-344-8263	136	5	5365-01-345-1088	136	41
5330-01-344-8263	136	74	5315-01-345-1096	137	22
5330-01-344-8263	137	9	2520-01-345-1119	137	18
5330-01-344-8263	137	45	3010-01-345-1121	136	24
5330-01-344-8263	138	20	3020-01-345-1131	127	6
2530-01-344-8433	140	21	3020-01-345-1133	136	34
2530-01-344-8434	140	21	2530-01-345-1192	140	21
5360-01-344-8446	140	19	2920-01-345-1198	136	23
5360-01-344-8446	141	18	2530-01-345-1219	139	2
5325-01-344-8448	136	25	2510-01-345-1642	194	1
4730-01-344-8461	238	8	5305-01-345-1702	221	12
5340-01-344-8462	128	27	2530-01-345-2024	128	11
5340-01-344-8462	139	29	2530-01-345-2024	139	11
5340-01-344-8463	221	KIT	5310-01-345-2350	128	28
5305-01-344-8899	30	5	5310-01-345-2350	139	30
5305-01-344-8899	31	3	5325-01-345-2353	136	36
5305-01-344-8899	58	71	5305-01-345-2378	136	19
5305-01-344-8899	60	6	5305-01-345-2379	137	57
5305-01-344-8899	83	3	5305-01-345-2385	127	19
5305-01-344-8899	89	5	5306-01-345-2424	126	26
5305-01-344-8899	90	33	5306-01-345-2424	138	22
5305-01-344-8899	116	1	5306-01-345-2425	128	15
5305-01-344-8899	144	68	5306-01-345-2425	139	15
5305-01-344-8899	155	31	5306-01-345-2426	136	18
5305-01-344-8899	166	12	5305-01-345-2446	126	13
5305-01-344-8899	167	37	5305-01-345-2446	136	54
5305-01-344-8899	169	17	5305-01-345-2446	137	32
5305-01-344-8899	170	31	5305-01-345-2446	138	15
5305-01-344-8899	199	33	5310-01-345-2500	140	2
5305-01-344-8899	205	14	5310-01-345-2637	137	KIT
5305-01-344-8899	210	29	5365-01-345-2639	137	KIT
5305-01-344-8899	228	15	2520-01-345-2657	137	25
5305-01-344-8899	231	3	5360-01-345-2728	137	19
5305-01-344-8899	244	36	6615-01-345-2831	239	21
5305-01-344-8899	247	1	9330-01-345-2863	BULK	80
5305-01-344-8899	250	13	3020-01-345-2996	136	51
5305-01-344-8899	252	5	2520-01-345-3015	137	1
5330-01-344-8935	128	8	3010-01-345-3016	114	95
5330-01-344-8935	139	8	2530-01-345-3020	198	5
5315-01-344-9223	128	10	5305-01-345-3742	127	7
5315-01-344-9223	139	10	5310-01-345-3757	128	26
3040-01-344-9230	136	27	5310-01-345-3757	139	26
3010-01-344-9235	172	KIT	3110-01-345-3803	136	75
3010-01-344-9252	220	42	3110-01-345-3803	137	5
2520-01-344-9423	172	1	3110-01-345-3804	136	45
2530-01-344-9426	198	3	3110-01-345-3804	137	54

Section IV. NATIONAL STOCK NUMBER AND PART NUMBER INDEX

NATIONAL STOCK NUMBER INDEX

STOCK NUMBER	FIGURE NO.	ITEM NO.	STOCK NUMBER	FIGURE NO.	ITEM NO.
3120-01-345-3805	136	17	5306-01-346-1445	136	47
5365-01-345-3962	136	KIT	5306-01-346-1445	137	29
5365-01-345-3969	136	KIT	5306-01-346-1445	138	12
2510-01-345-3976	193	9	5305-01-346-1512	220	11
3010-01-345-4040	137	23	5305-01-346-1581	140	33
2520-01-345-4041	137	2	5305-01-346-1582	151	15
5360-01-345-4558	136	16	5305-01-346-1582	158	19
5307-01-345-4640	132	9	4320-01-346-1738	136	42
5307-01-345-4640	137	16	3040-01-346-1761	136	12
5305-01-345-4645	141	32	3040-01-346-1762	136	69
5305-01-345-4646	141	32	3020-01-346-1855	136	26
5305-01-345-4653	132	6	3020-01-346-1856	136	46
5305-01-345-4654	137	36	5360-01-346-2352	220	10
5305-01-345-4654	137	39	5340-01-346-2437	157	4
5305-01-345-4655	137	43	5340-01-346-2438	146	30
5305-01-345-4656	137	13	5340-01-346-2440	149	20
2835-01-345-4699	99	7	5340-01-346-2441	147	6
5330-01-345-4712	164	8	5340-01-346-2442	146	42
5330-01-345-4721	141	16	5340-01-346-2445	145	13
3110-01-345-4734	136	14	5340-01-346-2475	30	17
3130-01-345-4735	136	68	4730-01-346-2853	151	12
5305-01-345-4927	141	35	4730-01-346-2853	158	18
5306-01-345-5483	136	8	3010-01-346-2878	127	9
5310-01-345-5495	136	33	2950-01-346-2950	32	41
5365-01-345-5537	136	61	2530-01-346-3196	164	2
5340-01-345-5588	136	10	2530-01-346-3197	136	62
5340-01-345-5589	137	44	2815-01-346-3203	136	28
3040-01-345-5693	114	109	3010-01-346-3232	137	21
3010-01-345-5936	137	52	2530-01-346-3255	128	2
2520-01-345-5937	136	15	5305-01-346-3692	17	19
2530-01-345-5964	128	1	5305-01-346-3692	90	26
5365-01-345-5999	164	7	5305-01-346-3692	150	21
6210-01-345-6315	58	9	5305-01-346-3692	165	21
6210-01-345-6315	60	32	5305-01-346-3692	202	31
5340-01-345-6563	151	4	4820-01-346-3864	37	40
5315-01-345-6573	136	65	4720-01-346-3944	37	2
5340-01-345-6584	193	13	3130-01-346-3951	136	55
5340-01-345-6592	136	11	5310-01-346-4257	127	17
5340-01-345-6595	136	4	2530-01-346-4543	139	1
5340-01-345-6595	136	72	2530-01-346-4614	198	17
5340-01-345-6595	137	42	4730-01-346-4670	151	40
5306-01-345-6681	136	22	4730-01-346-4677	37	4
5340-01-345-6703	151	18	4730-01-346-4682	153	19
5307-01-345-6707	136	77	2530-01-346-4726	128	11
5305-01-345-6761	135	3	2530-01-346-4726	139	11
5306-01-345-9924	193	14	4820-01-346-6206	196	15
5310-01-345-9949	193	1	4730-01-346-6228	146	18
4810-01-345-9976	144	74	2530-01-346-6340	149	4
5310-01-346-0138	127	2	2530-01-346-6568	141	20
5305-01-346-0417	136	43	2530-01-346-6569	141	20
5305-01-346-0418	136	21	5305-01-346-7724	128	12
5305-01-346-0418	227	3	5305-01-346-7724	139	12
5305-01-346-0419	133	6	3120-01-346-7757	126	4
5330-01-346-0486	27	5	3120-01-346-7757	138	4
4710-01-346-0526	136	38	2590-01-346-8653	151	26
2530-01-346-0724	140	21	5310-01-346-9445	17	17
2520-01-346-0735	136	66	5310-01-346-9445	30	9
4820-01-346-1090	144	77	5310-01-346-9445	31	7
5306-01-346-1445	126	12	5310-01-346-9445	44	11

Section IV. NATIONAL STOCK NUMBER AND PART NUMBER INDEX

NATIONAL STOCK NUMBER INDEX

STOCK NUMBER	FIGURE NO.	ITEM NO.	STOCK NUMBER	FIGURE NO.	ITEM NO.
5310-01-346-9445	50	8	5305-01-348-2563	160	15
5310-01-346-9445	58	69	5330-01-348-3331	4	4
5310-01-346-9445	71	17	3120-01-348-3370	190	17
5310-01-346-9445	74	15	4730-01-348-6239	163	32
5310-01-346-9445	78	4	4730-01-348-6272	238	45
5310-01-346-9445	81	3	4730-01-348-6274	30	12
5310-01-346-9445	83	5	4730-01-348-6323	190	25
5310-01-346-9445	89	3	4440-01-348-6358	157	KIT
5310-01-346-9445	89	17	4730-01-348-6542	38	2
5310-01-346-9445	90	12	4730-01-348-6542	90	10
5310-01-346-9445	112	59	4730-01-348-6542	144	80
5310-01-346-9445	116	3	4730-01-348-6542	149	34
5310-01-346-9445	144	79	4730-01-348-6542	158	25
5310-01-346-9445	149	15	5340-01-348-7010	145	2
5310-01-346-9445	150	19	5340-01-348-7011	230	7
5310-01-346-9445	151	11	5340-01-348-7013	150	32
5310-01-346-9445	155	33	5340-01-348-7031	190	3
5310-01-346-9445	158	16	5307-01-348-7046	163	5
5310-01-346-9445	162	19	2990-01-348-8046	144	96
5310-01-346-9445	165	23	5310-01-348-8316	163	9
5310-01-346-9445	166	7	5310-01-348-8317	163	11
5310-01-346-9445	167	38	5330-01-348-8331	163	7
5310-01-346-9445	169	18	5330-01-348-8345	30	14
5310-01-346-9445	170	29	5330-01-348-8346	30	28
5310-01-346-9445	182	32	5310-01-348-8387	190	19
5310-01-346-9445	185	26	5340-01-348-8404	190	27
5310-01-346-9445	196	14	5340-01-348-8405	146	38
5310-01-346-9445	199	38	5340-01-348-8406	144	63
5310-01-346-9445	202	28	5340-01-348-8407	144	78
5310-01-346-9445	202	47	5330-01-348-8427	30	7
5310-01-346-9445	210	34	5340-01-348-8431	190	16
5310-01-346-9445	228	14	5340-01-348-8432	30	8
5310-01-346-9445	230	3	5340-01-348-8433	30	6
5310-01-346-9445	231	1	5340-01-348-8435	30	25
5310-01-346-9445	244	23	4730-01-348-8847	238	20
5310-01-346-9445	245	2	2540-01-348-8968	30	4
5310-01-346-9445	247	5	4730-01-348-9511	128	5
5310-01-346-9445	250	32	4730-01-348-9511	128	31
5310-01-346-9445	252	3	4730-01-348-9511	128	34
4730-01-346-9736	185	17	4730-01-348-9511	139	5
3110-01-346-9776	114	37	4730-01-348-9511	139	28
3040-01-346-9820	187	79	4730-01-348-9511	139	34
5940-01-347-0013	82	24	4730-01-348-9511	140	5
5940-01-347-3383	82	23	4730-01-348-9511	140	17
5305-01-347-5242	221	13	4730-01-348-9511	140	12
5365-01-347-5319	136	70	4730-01-348-9511	141	4
5940-01-347-5576	84	96	4730-01-348-9511	141	14
5940-01-347-5576	86	30	5310-01-349-0759	164	15
2835-01-347-5915	136	32	5310-01-349-0760	190	21
5340-01-347-6999	157	9	5310-01-349-0780	157	28
5305-01-347-8231	7	23	5310-01-349-0780	160	17
2590-01-347-8372	78	35	4720-01-349-1970	BULK	66
5315-01-347-9332	193	11	4820-01-349-2006	181	52
4810-01-348-0295	144	85	4720-01-349-2017	31	9
4730-01-348-1154	63	42	2530-01-349-2058	163	1
3020-01-348-1542	126	6	3020-01-349-4057	190	1.8
3020-01-348-1542	138	7	5305-01-349-4186	144	95
5220-01-348-1638	253	61	5305-01-349-4186	252	10
5305-01-348-2563	157	26	5305-01-349-4187	144	69

Section IV. NATIONAL STOCK NUMBER AND PART NUMBER INDEX

NATIONAL STOCK NUMBER INDEX

STOCK NUMBER	FIGURE NO.	ITEM NO.	STOCK NUMBER	FIGURE NO.	ITEM NO.
5305-01-349-4187	149	11	5360-01-351-2697	141	29
5305-01-349-4188	144	65	5330-01-351-2726	218	3
3830-01-349-7390	253	68	5330-01-351-2727	218	2
2530-01-349-7860	135	1	5330-01-351-2728	217	51
5680-01-349-8768	223	28	5925-01-351-2871	60	21
5310-01-349-9606	30	16	5925-01-351-2872	60	20
3040-01-350-0058	137	4	5925-01-351-2873	60	24
2530-01-350-0076	137	49	5925-01-351-3660	60	23
2530-01-350-0079	128	30	5930-01-351-3682	58	14
2530-01-350-0079	139	27	5930-01-351-3682	60	33
2530-01-350-0080	128	33	5945-01-351-4693	60	19
2530-01-350-0080	139	33	5945-01-351-4694	60	17
5306-01-350-0629	128	3	5935-01-351-4732	59	5
5306-01-350-0629	139	3	5935-01-351-4732	59	21
2940-01-350-1680	30	15	5935-01-351-4732	84	81
2520-01-350-1718	126	17	5935-01-351-4732	86	40
2520-01-350-1718	138	17	5935-01-351-4733	84	62
5305-01-350-1877	136	67	5935-01-351-4733	86	27
5330-01-350-2906	164	3	5999-01-351-4873	86	38
5365-01-350-3080	137	KIT	5320-01-351-5621	166	1
5365-01-350-3082	210	11	5320-01-351-5621	235	14
5365-01-350-3082	211	22	4820-01-351-5773	221	14
4730-01-350-3589	37	9	4820-01-351-5840	218	7
4730-01-350-3589	37	13	3040-01-351-5967	137	28
3040-01-350-3889	137	38	2530-01-351-5972	163	10
5330-01-350-6007	125	3	5365-01-351-7162	58	56
5330-01-350-6007	125	5	2920-01-351-8217	86	37
5330-01-350-6007	127	10	5365-01-351-8760	60	37
5330-01-350-6007	132	3	5340-01-351-9217	126	11
5330-01-350-6007	132	5	5340-01-351-9217	136	48
5330-01-350-6007	133	3	5340-01-351-9217	137	30
5330-01-350-6007	133	5	5340-01-351-9217	138	13
5330-01-350-6007	134	3	5340-01-351-9452	112	64
5330-01-350-6007	134	5	5305-01-352-2019	201	34
5330-01-350-6007	136	40	5305-01-352-2019	201	78
5365-01-350-6035	217	69	5305-01-352-2049	202	2
4320-01-350-6356	181	34	4720-01-352-3748	BULK	61
5995-01-350-6946	87	1	4720-01-352-3749	BULK	62
5340-01-350-7073	141	15	3040-01-352-3837	248	2
2520-01-350-7685	128	18	3040-01-352-3838	248	4
2520-01-350-7685	139	18	5220-01-352-3842	249	2
5340-01-350-8218	157	27	5220-01-352-3843	249	3
5340-01-350-8218	160	16	5360-01-352-4297	181	50
5307-01-350-8239	132	10	5120-01-352-5531	253	155
5307-01-350-8239	133	10	6150-01-352-5926	85	1
5905-01-350-8266	86	49	5340-01-352-6406	240	2
5930-01-350-9498	58	28	6695-01-352-6569	90	11
5930-01-350-9499	58	67	2540-01-352-6884	215	4
5935-01-351-0431	59	9	5330-01-352-7495	42	12
5935-01-351-0431	59	23	5340-01-352-7650	205	6
5935-01-351-0431	82	3	5340-01-352-7681	72	4
5935-01-351-0431	84	38	5310-01-352-7732	58	58
5935-01-351-0431	84	89	5340-01-352-8159	215	7
5935-01-351-0431	86	26	5340-01-352-8327	215	8
5935-01-351-0431	88	16	5340-01-352-8377	83	27
4730-01-351-1581	184	56	5340-01-352-8412	83	9
5905-01-351-1824	90	19	5340-01-352-8413	71	10
5340-01-351-1948	41	17	5340-01-352-8414	67	11
5360-01-351-2697	140	30	3010-01-352-9101	248	1

Section IV. NATIONAL STOCK NUMBER AND PART NUMBER INDEX

NATIONAL STOCK NUMBER INDEX

STOCK NUMBER	FIGURE NO.	ITEM NO.	STOCK NUMBER	FIGURE NO.	ITEM NO.
3010-01-352-9102	248	3	5340-01-353-6105	211	21
2520-01-352-9164	128	19	5340-01-353-6107	205	25
2520-01-352-9164	139	19	5340-01-353-6153	30	10
9905-01-352-9906	235	27	5340-01-353-6155	207	16
9905-01-352-9907	235	25	5340-01-353-6156	205	3
5340-01-353-1325	205	7	5340-01-353-6159	169	16
5340-01-353-1942	42	11	5307-01-353-6180	164	12
5340-01-353-1986	83	2	5307-01-353-6181	164	13
6150-01-353-2199	68	8	5307-01-353-6182	127	14
9905-01-353-2498	235	19	5340-01-353-6188	205	20
9905-01-353-2499	235	44	5340-01-353-6189	205	4
9905-01-353-2500	235	16	5315-01-353-6258	169	12
9905-01-353-2502	235	18	5315-01-353-6260	100	11
9905-01-353-2503	235	46	5360-01-353-6371	169	3
9905-01-353-2504	229	9	5340-01-353-6391	42	2
9905-01-353-2505	235	24	5340-01-353-6392	207	18
9905-01-353-2506	235	30	5340-01-353-6392	208	18
9905-01-353-2507	235	26	5340-01-353-6393	227	4
9905-01-353-2508	235	34	5940-01-353-6473	59	31
7690-01-353-2510	235	32	5940-01-353-6473	86	31
5120-01-353-2534	253	14	5940-01-353-6473	91	18
2520-01-353-2536	114	2	5940-01-353-6473	246	8
5310-01-353-2652	220	9	5940-01-353-6476	59	3
2530-01-353-3010	169	10	5940-01-353-6476	84	46
2930-01-353-3015	43	26	5940-01-353-6476	84	70
4330-01-353-3016	111	13	5940-01-353-6476	86	45
5940-01-353-3175	82	22	5315-01-353-7021	202	59
5940-01-353-3175	84	102	5315-01-353-7026	202	9
2510-01-353-4415	215	18	2590-01-353-7367	42	13
5340-01-353-4517	43	24	2510-01-353-7518	214	3
5340-01-353-5167	202	13	2540-01-353-7657	211	8
5340-01-353-5216	19	15	2540-01-353-7658	212	5
5340-01-353-5249	202	45	2540-01-353-7659	210	3
5340-01-353-5250	223	26	2540-01-353-7660	211	1
5340-01-353-5270	202	30	2540-01-353-7665	203	11
5340-01-353-5405	202	24	5305-01-353-8267	202	70
5340-01-353-5406	94	4	5305-01-353-8267	207	15
5340-01-353-5407	247	3	5305-01-353-8267	208	16
5340-01-353-5412	199	19	5305-01-353-8268	78	18
5340-01-353-5413	170	30	5305-01-353-8268	78	39
5340-01-353-5467	205	18	5305-01-353-8268	223	25
5340-01-353-5609	114	106	5305-01-353-8270	169	14
5940-01-353-5702	59	7	5305-01-353-8270	199	36
5940-01-353-5702	59	33	5365-01-353-8292	174	6
5940-01-353-5702	82	11	5365-01-353-8292	176	2
5940-01-353-5702	84	49	5305-01-353-8322	201	10
5940-01-353-5702	84	68	5305-01-353-8322	201	97
5940-01-353-5702	86	9	5305-01-353-8323	93	6
5940-01-353-5702	88	9	5305-01-353-8323	232	20
5940-01-353-5702	91	3	5305-01-353-8323	233	37
5940-01-353-5702	92	4	5340-01-353-8728	150	33
2590-01-353-5716	42	18	6150-01-353-9040	59	1
2590-01-353-5717	42	14	5330-01-353-9547	19	11
5340-01-353-6038	42	10	2590-01-353-9702	207	10
5340-01-353-6052	42	8	2590-01-353-9702	208	10
5340-01-353-6092	42	17	6150-01-353-9708	253	23
5340-01-353-6096	210	30	2510-01-353-9762	207	1
5340-01-353-6101	43	27	5340-01-354-0143	204	9
5340-01-353-6104	210	13	5340-01-354-0143	210	24

Section IV. NATIONAL STOCK NUMBER AND PART NUMBER INDEX

NATIONAL STOCK NUMBER INDEX

STOCK NUMBER	FIGURE NO.	ITEM NO.	STOCK NUMBER	FIGURE NO.	ITEM NO.
5340-01-354-0143	211	32	2510-01-354-2853	202	32
5340-01-354-0174	41	41	2510-01-354-2855	207	5
5340-01-354-0175	41	4	2510-01-354-2856	208	5
5340-01-354-0176	233	19	2815-01-354-2911	2	2
5305-01-354-0205	61	2	2530-01-354-2945	139	24
5310-01-354-0225	94	15	5305-01-354-3097	227	23
5310-01-354-0232	127	13	9905-01-354-3498	235	36
5340-01-354-0270	41	46	5340-01-354-3598	202	41
4730-01-354-0332	238	34	5365-01-354-3671	219	15
4730-01-354-0333	112	44	5330-01-354-4160	137	3
5315-01-354-0395	193	15	5340-01-354-4171	94	5
3040-01-354-0406	47	13	5330-01-354-4218	128	KIT
2990-01-354-0429	41	29	5330-01-354-4250	30	23
2530-01-354-0431	169	22	2590-01-354-4267	184	43
2530-01-354-0432	169	20	2590-01-354-4268	163	34
2990-01-354-0436	41	18	2930-01-354-4353	47	8
2510-01-354-0447	207	30	2510-01-354-4366	201	50
2510-01-354-0448	207	29	5940-01-354-4470	81	27
2510-01-354-0449	208	27	5365-01-354-4644	219	11
2510-01-354-0450	208	21	6220-01-354-5251	72	1
2510-01-354-0451	208	15	6220-01-354-5252	72	8
2510-01-354-0452	209	12	6210-01-354-5263	58	23
2590-01-354-0461	203	2	6210-01-354-5264	58	27
2590-01-354-0473	97	14	6210-01-354-5265	58	26
2540-01-354-0572	227	12	6210-01-354-5266	58	25
2540-01-354-0589	210	26	6210-01-354-5267	58	29
2540-01-354-0590	207	20	6210-01-354-5269	58	32
2540-01-354-0590	208	19	6210-01-354-5270	58	19
2520-01-354-1131	95	18	6210-01-354-5271	58	66
2510-01-354-1288	201	4	6210-01-354-5272	58	65
2510-01-354-1289	201	56	2510-01-354-5432	213	4
5310-01-354-2376	227	2	2530-01-354-5434	169	1
5315-01-354-2378	94	8	2510-01-354-5435	202	56
5360-01-354-2387	219	20	2510-01-354-5436	202	61
5360-01-354-2389	219	21	2510-01-354-5437	202	60
5340-01-354-2413	29	8	2510-01-354-5439	209	3
5340-01-354-2450	250	27	3040-01-354-5564	94	9
5340-01-354-2452	211	14	3040-01-354-5567	227	1
5310-01-354-2509	234	26	2540-01-354-5611	211	17
5310-01-354-2510	234	20	5310-01-354-5726	93	7
5310-01-354-2515	126	24	5310-01-354-5726	232	21
5310-01-354-2515	132	8	5310-01-354-5726	233	36
5310-01-354-2515	133	8	5305-01-354-5737	212	2
5310-01-354-2515	137	15	5340-01-354-5747	204	18
5310-01-354-2515	138	23	5340-01-354-5748	204	8
2590-01-354-2551	207	9	5305-01-354-5761	83	26
2590-01-354-2551	208	9	5305-01-354-5761	229	2
5365-01-354-2558	58	2	5306-01-354-5769	78	13
2990-01-354-2785	41	32	5306-01-354-5770	170	24
2990-01-354-2786	41	15	5305-01-354-5776	202	15
2990-01-354-2787	41	33	5365-01-354-5801	252	9
2510-01-354-2788	207	22	5365-01-354-5817	78	29
2510-01-354-2789	208	23	5307-01-354-5822	124	9
2990-01-354-2790	41	23	2520-01-354-6915	96	1
2815-01-354-2798	204	16	5340-01-354-7296	94	13
2815-01-354-2799	204	14	6210-01-354-7387	58	18
3040-01-354-2800	227	14	6210-01-354-7388	58	16
2930-01-354-2802	42	3	6210-01-354-7389	58	15
2990-01-354-2803	43	2	6210-01-354-7390	58	12

Section IV. NATIONAL STOCK NUMBER AND PART NUMBER INDEX

NATIONAL STOCK NUMBER INDEX

STOCK NUMBER	FIGURE NO.	ITEM NO.	STOCK NUMBER	FIGURE NO.	ITEM NO.
6210-01-354-7391	50	13	6220-01-355-0001	58	10
6210-01-354-7392	58	33	6240-01-355-0043	58	40
6210-01-354-7393	58	30	6240-01-355-0043	229	1
6220-01-354-7394	74	3	6240-01-355-0043	249	6
5940-01-354-7446	80	4	5360-01-355-0156	234	31
5940-01-354-7447	60	14	5310-01-355-0168	94	12
6220-01-354-7462	58	11	3040-01-355-0533	101	13
5120-01-354-7622	253	6	2520-01-355-0534	94	3
5310-01-354-7680	234	23	2510-01-355-0542	199	29
5310-01-354-7683	234	27	2540-01-355-0550	200	32
2590-01-354-8113	202	8	2540-01-355-0552	200	29
2590-01-354-8114	203	4	2540-01-355-0553	200	18
2540-01-354-8120	213	2	2540-01-355-0554	200	20
2540-01-354-8121	214	1	2540-01-355-0555	200	36
2510-01-354-8229	202	33	3040-01-355-0559	219	13
2510-01-354-8230	202	48	4320-01-355-0565	219	38
2510-01-354-8231	208	1	2520-01-355-0618	136	3
5310-01-354-8495	157	29	3040-01-355-0629	227	13
5310-01-354-8495	160	18	2530-01-355-0638	128	24
5340-01-354-8756	205	1	2530-01-355-0639	163	4
2530-01-354-8919	181	1	5120-01-355-0844	253	16
2540-01-354-9126	200	26	5120-01-355-0845	253	13
2540-01-354-9127	200	16	5120-01-355-0857	253	242
2540-01-354-9128	200	25	5120-01-355-0857	253	66
2540-01-354-9129	200	22	5120-01-355-0858	253	67
2540-01-354-9130	200	5	5140-01-355-0861	253	181
2540-01-354-9131	200	3	5306-01-355-1318	212	18
2540-01-354-9132	200	7	5315-01-355-1356	253	189
2540-01-354-9133	200	6	5120-01-355-1736	253	12
2540-01-354-9134	200	33	5120-01-355-1740	253	11
2540-01-354-9135	200	30	2835-01-355-1918	127	1
2540-01-354-9136	200	15	5305-01-355-2613	93	62
2540-01-354-9137	200	21	5305-01-355-2613	201	40
2540-01-354-9138	200	1	5305-01-355-2613	201	67
2540-01-354-9139	200	2	5340-01-355-2639	234	15
2510-01-354-9143	200	59	5305-01-355-2678	93	15
2510-01-354-9144	200	28	5305-01-355-2678	232	2
2930-01-354-9202	47	5	5305-01-355-2678	233	2
2520-01-354-9237	96	3	5340-01-355-2733	187	89
2520-01-354-9238	136	71	5120-01-355-3010	253	64
2520-01-354-9238	137	41	5140-01-355-3013	253	15
2520-01-354-9239	137	10	5120-01-355-3014	253	186
4710-01-354-9274	19	7	5355-01-355-3170	94	19
4710-01-354-9283	44	19	2540-01-355-3341	200	17
2640-01-354-9424	163	36	2540-01-355-3342	200	23
5120-01-354-9449	253	259	2540-01-355-3343	200	19
5120-01-354-9450	253	258	2540-01-355-3344	200	27
5120-01-354-9451	253	65	2540-01-355-3345	200	24
5120-01-354-9452	253	257	3020-01-355-3363	217	15
5120-01-354-9543	253	63	6685-01-355-3550	40	4
2930-01-354-9583	42	16	5305-01-355-3563	226	1
5340-01-354-9646	11	10	5330-01-355-3582	219	KIT
5340-01-354-9646	184	41	5340-01-355-3703	234	24
5340-01-354-9660	205	13	5315-01-355-3744	78	34
5340-01-354-9669	58	3	5315-01-355-3744	224	5
5306-01-354-9704	19	14	5999-01-355-3788	81	20
5340-01-354-9772	202	50	9330-01-355-4062	BULK	7
5340-01-354-9773	215	12	5120-01-355-4178	253	18
4710-01-354-9959	44	16	6620-01-355-4339	58	47

Section IV. NATIONAL STOCK NUMBER AND PART NUMBER INDEX

NATIONAL STOCK NUMBER INDEX

STOCK NUMBER	FIGURE NO.	ITEM NO.	STOCK NUMBER	FIGURE NO.	ITEM NO.
6220-01-355-4371	74	2	5305-01-355-8779	187	24
5995-01-355-4395	84	21	5935-01-355-8822	85	26
5340-01-355-4841	199	34	5355-01-355-8824	166	6
5330-01-355-4860	38	22	5340-01-355-8851	205	16
5365-01-355-4934	38	25	6220-01-355-8929	207	11
5305-01-355-4947	211	34	6220-01-355-8929	208	11
5305-01-355-4947	212	35	4730-01-355-8938	128	20
5310-01-355-5077	234	14	4730-01-355-8938	139	20
5340-01-355-5137	142	9	4730-01-355-8939	35	8
5340-01-355-5137	142	22	4730-01-355-8939	36	9
5340-01-355-5159	35	27	2540-01-355-8942	229	3
5340-01-355-5196	38	5	4730-01-355-8995	184	23
5340-01-355-5197	235	39	2815-01-355-9081	19	12
5340-01-355-5211	166	11	2540-01-355-9090	233	12
5340-01-355-5229	233	22	2930-01-355-9156	233	17
5340-01-355-5231	94	34	2510-01-355-9173	188	5
5340-01-355-5254	223	21	2510-01-355-9174	188	4
5340-01-355-5255	229	10	2510-01-355-9175	188	5
5340-01-355-5257	227	38	5305-01-355-9436	253	105
5340-01-355-5258	146	23	5305-01-355-9444	233	18
5330-01-355-5359	233	15	5305-01-355-9446	93	32
5365-01-355-5422	234	16	5305-01-355-9446	232	3
2510-01-355-6013	216	26	5305-01-355-9446	233	8
2540-01-355-6021	200	50	5365-01-355-9480	125	4
2540-01-355-6233	210	36	5365-01-355-9480	132	4
5120-01-355-6571	253	62	5365-01-355-9480	133	4
2510-01-355-6575	201	36	5365-01-355-9480	134	4
5930-01-355-6593	61	9	4140-01-355-9707	232	7
5340-01-355-6781	250	31	6250-01-355-9708	74	10
5305-01-355-6788	48	23	6105-01-355-9721	232	17
5340-01-355-6868	250	33	6105-01-355-9721	233	33
5340-01-355-6869	35	25	6220-01-355-9742	207	7
5340-01-355-6869	36	19	6220-01-355-9742	208	7
5340-01-355-6870	146	26	5310-01-355-9949	253	107
5305-01-355-6879	229	7	5365-01-355-9981	234	7
5330-01-355-7004	233	13	6220-01-356-0226	94	32
5340-01-355-7076	41	51	4730-01-356-0340	250	1
5930-01-355-7118	94	KIT	2520-01-356-0838	166	2
5340-01-355-7648	31	10	4330-01-356-0848	38	20
4730-01-355-7680	35	4	4330-01-356-0851	38	21
4730-01-355-7680	36	6	2910-01-356-0964	35	2
2910-01-355-7690	35	1	2910-01-356-0965	36	4
2530-01-355-7699	43	14	6625-01-356-1447	58	50
2540-01-355-7700	211	33	5305-01-356-1547	179	33
2540-01-355-7701	212	24	5315-01-356-1603	219	37
2540-01-355-7702	212	30	5340-01-356-1606	97	8
2540-01-355-7703	234	2	9905-01-356-1635	235	15
2540-01-355-7705	234	25	9905-01-356-1636	235	17
4730-01-355-7710	167	1	9905-01-356-1637	235	33
2590-01-355-7747	234	6	5640-01-356-1684	BULK	9
2510-01-355-7797	213	6	5640-01-356-1685	BULK	8
2510-01-355-7798	213	8	5640-01-356-1686	BULK	49
2540-01-355-7810	227	6	5640-01-356-1687	BULK	47
4910-01-355-7815	253	95	2590-01-356-2030	202	29
2510-01-355-8098	213	11	6220-01-356-2045	58	5
6150-01-355-8153	82	1	6685-01-356-2196	58	44
2540-01-355-8324	232	1	2510-01-356-2688	199	41
2590-01-355-8334	234	4	3020-01-356-2697	205	11
2590-01-355-8335	234	30	2910-01-356-2714	36	1

Section IV. NATIONAL STOCK NUMBER AND PART NUMBER INDEX

NATIONAL STOCK NUMBER INDEX

STOCK NUMBER	FIGURE NO.	ITEM NO.	STOCK NUMBER	FIGURE NO.	ITEM NO.
2590-01-356-2721	229	15	4730-01-357-2454	250	23
2590-01-356-2722	229	14	4730-01-357-2454	250	59
3040-01-356-2725	116	4	4730-01-357-2455	250	21
2835-01-356-3181	217	30	4730-01-357-2455	250	57
2510-01-356-3608	187	100	4730-01-357-2461	250	7
4330-01-356-3665	38	24	4730-01-357-2461	250	61
4320-01-356-4014	219	3	3020-01-357-2546	180	6
4e10-01-356-4018	218	11	5120-01-357-2937	253	17
5315-01-356-4582	217	43	5140-01-357-2938	253	97
2530-01-356-4750	198	16	5930-01-357-3033	58	17
5340-01-356-4796	223	1	5930-01-357-3034	58	22
5330-01-356-5147	216	KIT	5930-01-357-3034	60	48
6150-01-356-5537	59	16	4730-01-357-3437	244	18
6680-01-356-5931	19	8	4730-01-357-3438	244	20
6150-01-356-5939	60	40	5310-01-357-3768	127	12
6150-01-356-5940	60	27	5340-01-357-3961	217	65
5340-01-356-6005	216	12	5305-01-357-4682	207	12
6145-01-356-6378	BULK	44	5305-01-357-4682	208	13
5315-01-356-6623	216	28	5305-01-357-4683	215	14
4730-01-356-6820	216	21	4730-01-357-4785	253	76
3830-01-356-7568	220	1	2510-01-357-5443	188	4
4320-01-356-7822	220	51	4720-01-357-5666	163	28
5940-01-356-7928	84	52	3040-01-357-5676	219	12
5940-01-356-7928	84	69	3020-01-357-5694	217	54
5940-01-356-7928	91	4	2590-01-357-5723	229	12
7640-01-356-8012	58	7	4730-01-357-6526	163	30
6150-01-356-8139	88	1	2510-01-357-6586	245	20
6150-01-356-8141	84	36	2510-01-357-6587	245	11
6150-01-356-8142	92	1	2510-01-357-6588	245	21
5306-01-356-8321	245	18	6150-01-357-6791	229	19
4730-01-356-8647	217	3	2990-01-357-8784	244	26
4730-01-356-8647	218	5	2590-01-357-9917	94	1
4710-01-356-8659	BULK	59	4710-01-357-9970	165	26
3040-01-356-8672	217	42	6150-01-358-0045	166	10
3040-01-356-8673	217	47	6150-01-358-0063	232	12
4810-01-356-8693	217	53	6150-01-358-0063	233	4
5340-01-356-8949	244	42	6160-01-358-0144	245	19
5340-01-356-8952	204	7	6160-01-358-0145	78	1
5340-01-356-8953	244	45	5120-01-358-0745	253	241
5340-01-356-8964	245	24	5120-01-358-1280	253	104
5340-01-356-8965	187	54	5310-01-358-3664	216	16
5340-01-356-8966	244	37	5310-01-358-3664	238	13
5340-01-356-8967	244	50	2930-01-358-5894	244	47
5340-01-356-8968	244	38	5940-01-358-7789	86	7
5340-01-356-8969	244	44	4820-01-358-8519	167	15
6150-01-356-9794	86	58	2520-01-358-8627	94	18
4720-01-356-9810	238	10	4710-01-358-8761	165	11
4720-01-356-9815	216	34	5940-01-359-0244	91	19
4720-01-356-9815	BULK	72	5940-01-359-0245	246	5
3010-01-356-9852	217	50	5120-01-359-2757	253	237
5940-01-357-0069	84	84	5640-01-359-2888	BULK	48
6150-01-357-0304	91	1	9905-01-359-3345	235	37
5340-01-357-0694	35	28	4730-01-359-4775	167	27
5340-01-357-0694	36	21	6150-01-359-7345	26	28
5315-01-357-0826	140	10	5180-01-359-7933	253	26
5315-01-357-0826	141	8	5340-01-359-9370	58	35
3130-01-357-0922	226	14	6150-01-360-1516	246	1
6150-01-357-1919	68	10	6150-01-360-1588	229	20
4730-01-357-2454	250	4	3040-01-360-2416	190	28

Section IV. NATIONAL STOCK NUMBER AND PART NUMBER INDEX

NATIONAL STOCK NUMBER INDEX

STOCK NUMBER	FIGURE NO.	ITEM NO.	STOCK NUMBER	FIGURE NO.	ITEM NO.
2540-01-360-3373	220	37	5360-01-364-1102	186	5
2510-01-360-4444	200	49	5330-01-364-3162	8	11
2510-01-360-4445	200	51	4730-01-364-4415	185	11
2510-01-360-7977	200	34	5935-01-364-4695	86	48
2510-01-360-7978	200	58	6150-01-364-8676	80	2
3120-01-361-0324	63	5	6150-01-364-8677	79	3
5310-01-361-1144	177	8	6150-01-364-8677	244	8
5310-01-361-1144	178	11	5365-01-364-9085	49	43
2510-01-361-2380	200	54	5365-01-364-9086	49	43
2510-01-361-2381	200	53	5365-01-364-9087	49	43
5315-01-361-2554	25	10	5365-01-364-9088	49	43
5340-01-361-2572	90	23	5365-01-364-9089	49	43
9905-01-361-2884	244	41	5330-01-365-0438	179	30
9905-01-361-3393	235	45	5340-01-365-0552	191	29
4810-01-361-3898	167	21	5365-01-365-1288	60	41
4820-01-361-3909	167	5	5305-01-365-1912	93	52
4810-01-361-3910	167	7	4820-01-365-2841	182	11
2530-01-361-3975	177	12	4730-01-365-2869	237	3
2530-01-361-3976	178	3	5340-01-365-3144	227	KIT
2530-01-361-3977	177	7	5120-01-365-4079	253	263
2530-01-361-3977	178	9	2530-01-365-5272	170	1
2530-01-361-3978	177	1	6150-01-365-5543	79	14
5305-01-361-4638	83	22	5305-01-365-5868	220	34
3040-01-361-5140	253	261	2530-01-365-7035	179	29
3040-01-361-5155	126	9	2930-01-365-7037	49	KIT
3040-01-361-5155	138	9	5340-01-365-8094	116	15
2530-01-361-5184	142	17	5340-01-365-9712	79	9
7690-01-361-6407	232	24	5130-01-366-0376	253	71
7690-01-361-6407	233	23	5180-01-366-0870	253	47
5180-01-361-6874	253	1	4820-01-366-1485	222	1
5180-01-361-6875	253	109	5305-01-366-3498	226	8
6620-01-361-7595	63	36	5120-01-366-8744	253	10
5940-01-361-8257	59	2	5925-01-366-9842	60	22
5940-01-361-8257	84	82	6150-01-367-0867	60	28
5940-01-361-8257	86	44	5310-01-367-1491	212	10
3040-01-362-1105	253	260	5310-01-367-1804	210	38
2530-01-362-1613	154	1	5310-01-367-1804	211	40
9905-01-362-2017	235	35	3120-01-367-1831	210	39
3120-01-362-3446	100	21	3120-01-367-1831	211	39
4820-01-362-3506	181	51	5365-01-367-1881	215	17
4320-01-362-3520	181	61	5365-01-367-1882	191	45
4320-01-362-3544	181	38	5315-01-367-2286	202	55
4320-01-362-3545	181	56	5310-01-367-2324	166	4
2530-01-362-3574	177	3	5315-01-367-3992	142	10
2530-01-362-3574	178	6	5315-01-367-3992	142	23
6220-01-362-8262	67	2	5310-01-367-4133	211	36
6150-01-362-9248	250	47	5310-01-367-4133	212	37
5340-01-363-4243	128	13	5310-01-367-4134	177	5
5340-01-363-4243	139	13	5310-01-367-4134	178	7
5340-01-363-7414	31	5	5310-01-367-4138	30	1
5340-01-363-7414	155	38	4940-01-367-4657	253	24
4820-01-363-8002	163	22	5365-01-367-4683	193	10
5330-01-363-8404	86	46	5340-01-367-4746	187	87
6220-01-363-8877	64	1	4730-01-367-5486	160	1
2940-01-363-8988	159	1	5320-01-367-6209	239	13
5340-01-363-9130	78	14	5340-01-367-6394	212	15
5340-01-363-9215	163	KIT	5340-01-367-6395	212	36
5306-01-363-9894	211	27	4010-01-367-6577	73	5
9905-01-364-1060	235	29	5340-01-367-6668	142	18

Section IV. NATIONAL STOCK NUMBER AND PART NUMBER INDEX

NATIONAL STOCK NUMBER INDEX

STOCK NUMBER	FIGURE NO.	ITEM NO.	STOCK NUMBER	FIGURE NO.	ITEM NO.
5340-01-367-6729	73	7	4730-01-368-7589	253	77
5340-01-367-6738	220	48	4730-01-368-7590	253	81
5340-01-367-7329	112	20	2540-01-368-7627	212	8
4730-01-367-7430	216	35	3020-01-368-7662	220	40
4730-01-367-7431	216	33	2990-01-368-7675	41	34
4730-01-367-7431	239	6	3040-01-368-7678	220	49
4730-01-367-7432	37	3	2530-01-368-7693	142	6
2910-01-367-7513	237	7	5305-01-368-7961	240	4
5340-01-367-7985	202	53	2540-01-368-8006	212	8
5970-01-367-8789	BULK	16	3040-01-368-8196	220	16
4010-01-367-9097	210	33	2520-01-368-8200	226	4
5340-01-367-9134	52	20	2520-01-368-8200	226	16
5340-01-367-9134	54	20	5310-01-368-8665	212	9
5305-01-367-9275	74	6	6160-01-368-9108	78	19
5340-01-367-9319	212	14	4010-01-368-9255	BULK	3
3120-01-367-9484	78	16	2590-01-368-9981	116	10
3120-01-367-9484	78	37	3040-01-368-9985	211	24
5340-01-367-9489	210	18	5340-01-369-0978	156	50
5340-01-367-9489	211	26	9905-01-369-1678	235	10
2540-01-367-9792	245	22	2815-01-369-2056	42	4
2540-01-367-9793	245	23	4730-01-369-5188	253	92
5306-01-367-9812	212	12	5980-01-369-7619	68	17
5306-01-367-9813	211	28	5910-01-369-8008	52	27
4820-01-367-9902	157	13	5910-01-369-8008	54	26
4820-01-367-9902	160	2	6150-01-369-9590	169	11
4730-01-367-9936	217	63	6220-01-369-9847	58	31
4730-01-367-9936	239	3	4730-01-370-9205	250	5
4720-01-367-9983	155	10	4730-01-370-9205	250	19
4730-01-368-0013	38	15	4730-01-370-9205	250	38
3040-01-368-0034	220	36	4730-01-370-9205	250	62
4810-01-368-0058	157	14	4730-01-371-1307	250	9
4810-01-368-0058	160	3	4730-01-371-1307	250	18
2815-01-368-0154	3	30	4730-01-371-1307	250	36
2530-01-368-0162	163	6	5340-01-371-2019	181	12
4730-01-368-0180	35	6	1680-01-371-3034	220	KIT
4730-01-368-1033	253	79	5120-01-371-3269	253	265
6220-01-368-1195	65	10	5330-01-371-5119	163	29
4730-01-368-1207	253	89	5330-01-371-5119	163	37
4730-01-368-1303	253	88	2530-01-371-5738	163	12
5340-01-368-1370	201	31	2540-01-372-1485	200	44
5340-01-368-1370	201	70	5310-01-372-2289	201	32
2530-01-368-1558	163	8	5310-01-372-2289	201	69
5340-01-368-1605	142	11	5330-01-372-2295	225	47
5340-01-368-1605	142	25	5305-01-372-2565	201	30
5330-01-368-2512	75	5	5305-01-372-2565	201	71
5305-01-368-3708	75	2	5355-01-372-8692	154	KIT
5330-01-368-5303	167	KIT	5355-01-372-8693	154	KIT
5365-01-368-6147	78	17	6220-01-373-1396	73	4
5365-01-368-6147	78	38	5930-01-373-7256	167	2
5310-01-368-6241	166	3	5930-01-373-7280	167	34
5940-01-368-6777	84	48	5120-01-374-3234	253	262
6685-01-368-7134	253	74	2530-01-374-5308	140	KIT
5340-01-368-7289	240	3	5315-01-374-9902	220	59
5340-01-368-7293	212	14	2910-01-375-0338	40	1
5306-01-368-7312	238	7	4730-01-375-0445	152	22
4730-01-368-7542	239	18	4730-01-375-0445	153	22
4720-01-368-7560	253	75	5310-01-375-1243	163	2
4730-01-368-7586	253	83	5340-01-375-2947	211	46
4730-01-368-7587	253	85	4310-01-375-3668	156	KIT

Section IV. NATIONAL STOCK NUMBER AND PART NUMBER INDEX

NATIONAL STOCK NUMBER INDEX

STOCK NUMBER	FIGURE NO.	ITEM NO.	STOCK NUMBER	FIGURE NO.	ITEM NO.
4310-01-375-3669	156	KIT	3040-01-377-6619	183	31
4310-01-375-3670	156	KIT	4720-01-377-6620	33	7
5306-01-375-4165	163	3	3040-01-377-6621	183	39
5305-01-375-4273	210	7	2510-01-377-6622	200	57
5340-01-375-5760	43	17	2540-01-377-6623	200	13
8145-01-375-7046	241	1	2540-01-377-6748	200	12
8145-01-375-7047	242	1	5340-01-377-7218	209	5
5999-01-376-1675	166	13	5340-01-377-7219	215	13
5999-01-376-1675	167	36	5340-01-377-7220	209	7
5315-01-376-6607	183	29	4320-01-377-9130	183	15
5365-01-376-6618	183	51	5340-01-377-9339	196	13
5330-01-376-6805	183	KIT	5365-01-378-1755	101	15
3120-01-377-0332	220	41	4720-01-378-3017	185	2
3120-01-377-1528	183	KIT	6210-01-378-3077	60	34
3110-01-377-1529	183	47	4720-01-378-3130	185	7
5340-01-377-1550	172	19	4720-01-378-3805	185	6
5365-01-377-1551	182	17	6210-01-378-3924	60	35
5365-01-377-1552	183	6	4720-01-378-3995	185	1
5360-01-377-1553	183	11	6150-01-378-4065	81	21
5315-01-377-1554	78	24	4720-01-378-4326	185	4
5340-01-377-1610	187	76	2510-01-378-5965	200	38
5310-01-377-1611	234	19	4720-01-378-7976	185	5
5305-01-377-1630	95	46	5360-01-379-4187	183	49
5315-01-377-1631	183	28	6150-01-379-6552	244	10
5340-01-377-1639	184	6	6150-01-379-7094	244	16
5340-01-377-1642	158	3	4720-01-380-0925	185	3
5310-01-377-1996	128	14	2540-01-380-0940	200	11
5310-01-377-1996	139	14	2530-01-380-1005	179	1
5330-01-377-1998	182	KIT	2590-01-380-1026	200	10
5310-01-377-1999	172	9	4820-01-380-1033	183	48
5330-01-377-2000	15	16	4720-01-380-1067	184	39
5305-01-377-2001	181	40	2590-01-380-1079	200	8
5305-01-377-2001	183	19	4730-01-380-1093	184	78
5305-01-377-2002	183	26	4820-01-380-1257	237	1
5305-01-377-2003	159	3	5120-01-380-6433	253	264
5330-01-377-2004	218	8	2920-01-382-0150	63	3
5330-01-377-2005	218	10	6150-01-382-2112	80	1
5330-01-377-2460	160	KIT	6150-01-382-2207	244	2
5330-01-377-2461	160	KIT	6150-01-382-2291	79	12
3120-01-377-2680	152	23	6150-01-382-2964	81	22
3120-01-377-2680	153	21	5360-01-383-0123	146	16
5310-01-377-2687	76	14	4910-01-383-3489	253	22
5340-01-377-2689	185	25	3040-01-383-5951	114	90
5340-01-377-2793	114	21	5945-01-383-8377	60	11
4820-01-377-3044	182	2	5340-01-384-6264	253	268
2930-01-377-3045	43	23	2510-01-384-8876	200	39
2540-01-377-3046	200	40	2540-01-384-8997	200	14
2540-01-377-3047	200	42	5120-01-385-2795	253	222
4720-01-377-3048	150	3	4910-01-385-6779	253	269
4940-01-377-3119	253	72	5340-01-385-8243	116	2
3040-01-377-3129	183	27	2510-01-385-8872	209	8
2510-01-377-3130	209	10	4320-01-385-8917	183	KIT
2540-01-377-3131	209	6	2530-01-386-0630	181	41
2540-01-377-3132	200	55	5340-01-386-1502	116	6
2540-01-377-3133	200	43	5340-01-386-2112	116	8
2540-01-377-3134	200	52	5340-01-386-2113	212	11
2510-01-377-3135	144	92	5340-01-386-2116	212	15
4730-01-377-3209	253	93	5340-01-386-2518	212	11
5930-01-377-3537	60	36	5355-01-386-5038	116	5

Section IV. NATIONAL STOCK NUMBER AND PART NUMBER INDEX

NATIONAL STOCK NUMBER INDEX

STOCK NUMBER	FIGURE NO.	ITEM NO.	STOCK NUMBER	FIGURE NO.	ITEM NO.
5340-01-386-5192	7	11	5325-01-394-2418	199	42
5120-01-386-5988	253	108	5940-01-394-4065	84	22
5120-01-386-5999	253	106	5340-01-394-4483	146	43
5305-01-386-8144	78	23	2540-01-394-6176	233	24
5315-01-387-3797	210	32	9905-01-394-7706	235	23
2530-01-387-4062	183	1	5935-01-394-8222	88	14
6220-01-387-4250	66	9	5325-01-395-0827	60	18
3030-01-387-5679	51	16	5325-01-395-0827	201	41
3030-01-387-5760	53	10	5325-01-395-0827	201	65
2530-01-387-5765	175	12	5325-01-395-0827	205	10
2520-01-387-5823	128	22	5325-01-395-1247	211	50
2520-01-387-5823	139	22	5310-01-395-1250	19	9
2530-01-387-6247	175	1	5325-01-395-2124	200	48
2530-01-388-1453	174	1	5325-01-395-8023	88	15
2540-01-389-0338	93	1	5945-01-395-8605	218	13
5340-01-389-2375	63	29	4720-01-395-8722	BULK	25
2530-01-389-7846	179	29	5930-01-396-5427	137	56
5360-01-390-5803	202	10	6240-01-396-5639	74	21
6150-01-390-6350	84	61	5340-01-397-0287	201	20
6150-01-390-6356	86	1	5340-01-397-1660	100	27
6220-01-390-6992	58	21	2940-01-398-3361	101	10
6160-01-390-8142	78	12	4730-01-398-8329	50	4
6160-01-390-8146	78	9	4730-01-398-8329	228	9
5330-01-390-9045	9	15	5340-01-399-2794	41	37
5340-01-390-9050	74	13	5945-01-400-1469	60	5
5340-01-390-9051	157	10	4730-01-400-3145	44	6
2510-01-390-9652	187	35	5305-01-400-3693	112	53
5340-01-391-2217	211	49	5935-01-406-3802	84	101
2510-01-391-3038	187	1	5306-01-407-7188	201	24
2510-01-391-3041	187	36	5306-01-407-7188	201	89
2510-01-391-3061	187	2	5310-01-410-8143	190	26
2910-01-391-3235	38	26	5310-01-411-0080	216	9
4720-01-391-3236	238	14	5320-01-411-0081	93	33
2510-01-391-3238	200	31	5340-01-411-0083	93	56
4720-01-391-3239	238	15	5310-01-411-1612	93	58
5340-01-391-9693	41	47	5360-01-411-2382	167	24
5940-01-391-9982	85	9	5330-01-411-2384	93	42
2510-01-392-0330	200	46	5330-01-411-2386	BULK	86
2540-01-392-2329	201	87	5330-01-411-2389	BULK	81
2540-01-392-6593	201	29	4730-01-411-4178	238	22
4820-01-392-8621	167	35	4730-01-411-4179	238	37
5910-01-393-0366	81	32	3040-01-411-4186	248	5
2510-01-393-0960	209	11	5305-01-411-5009	93	50
5305-01-393-5629	93	3	5306-01-411-6384	63	11
9905-01-393-6342	93	59	7690-01-411-7448	93	44
6150-01-393-8869	93	39	2530-01-411-7534	136	20
2590-01-393-9869	93	37	5330-01-412-0586	BULK	83
5310-01-393-9923	207	24	4140-01-412-1486	93	12
5310-01-393-9923	208	25	6105-01-412-5785	93	10
5315-01-393-9941	172	15	2990-01-412-6821	43	2
5315-01-393-9942	171	6	5340-01-414-1458	71	4
5325-01-394-2414	60	9	5340-01-414-2176	212	27
5325-01-394-2414	144	70	5340-01-414-2177	63	12
5325-01-394-2414	199	31	5360-01-414-2921	211	16
5325-01-394-2414	200	35	5305-01-414-5629	74	12
5325-01-394-2414	201	42	5325-01-414-7133	201	47
5325-01-394-2414	201	59	5325-01-414-7133	201	66
5325-01-394-2414	205	8	2590-01-414-9310	208	22
5325-01-394-2414	205	19	5340-01-415-8674	74	4

Section IV. NATIONAL STOCK NUMBER AND PART NUMBER INDEX

NATIONAL STOCK NUMBER INDEX

STOCK NUMBER	FIGURE NO.	ITEM NO.	STOCK NUMBER	FIGURE NO.	ITEM NO.
4010-01-415-8700	216	3	3990-01-417-7547	242	10
5340-01-415-9616	241	8	3990-01-417-7548	242	10
5330-01-415-9618	241	12	3990-01-417-7549	241	9
5330-01-415-9620	242	23	3990-01-417-7550	242	17
5340-01-415-9622	200	75	6150-01-417-8771	61	11
5340-01-415-9623	242	14	4820-01-417-9321	167	25
5340-01-415-9623	243	13	5910-01-418-9633	52	32
5340-01-415-9624	232	4	5910-01-418-9633	54	31
5365-01-415-9625	239	11	5340-01-419-1315	83	25
5340-01-415-9626	200	74	5340-01-419-2946	144	6
5330-01-415-9629	BULK	84	5940-01-419-5877	85	7
5340-01-415-9631	202	40	2540-01-419-6279	212	6
5340-01-416-0499	199	43	5310-01-419-9939	187	101
5340-01-416-0500	159	12	5315-01-419-9940	216	5
5330-01-416-1892	BULK	82	5330-01-420-1796	167	31
5310-01-416-3011	239	8	5310-01-420-1971	197	8
5310-01-416-3012	216	10	5310-01-420-2165	226	12
2510-01-416-3260	200	68	5355-01-420-2826	93	48
2540-01-416-3263	232	29	2540-01-420-2869	93	21
2510-01-416-3265	200	67	5325-01-420-3005	201	9
2510-01-416-3266	200	66	5325-01-420-3005	201	77
2590-01-416-3267	190	2	5935-01-420-3713	85	6
2510-01-416-3269	205	22	5305-01-420-3816	93	26
2540-01-416-3270	199	32	4730-01-420-3834	217	23
2590-01-416-4528	62	2	2510-01-420-5658	206	1
5320-01-416-5284	232	32	5340-01-420-5990	187	102
2590-01-416-5936	211	15	5340-01-420-6623	242	8
7690-01-416-6280	242	21	5307-01-420-6758	159	6
2540-01-416-6790	232	13	2540-01-420-8033	200	61
6150-01-416-8376	68	9	6240-01-420-8320	64	8
5340-01-417-1531	202	39	2540-01-420-9956	93	24
5365-01-417-1560	187	90	3030-01-421-1637	244	53
2540-01-417-2214	200	65	9905-01-421-4039	235	20
2540-01-417-2215	200	64	4520-01-421-8061	232	31
2540-01-417-2216	200	63	3120-01-422-0620	101	9
2540-01-417-2217	200	62	7690-01-422-3577	93	25
2540-01-417-2226	200	60	5305-01-422-5965	250	30
2540-01-417-2227	200	71	6220-01-423-9491	65	7
2510-01-417-2716	200	37	7690-01-424-2498	243	23
2510-01-417-2717	200	77	5925-01-424-6741	93	57
2510-01-417-2722	200	69	5340-01-424-7896	93	2
2510-01-417-2723	200	76	5340-01-424-7897	93	28
2510-01-417-2724	200	70	5340-01-424-7898	93	34
3030-01-417-2727	244	51	5340-01-424-7943	243	5
5305-01-417-2966	239	10	6150-01-424-7967	93	45
5305-01-417-2970	232	28	5340-01-424-9479	241	11
4730-01-417-3197	157	KIT	5335-01-424-9618	93	49
6680-01-417-3315	75	1	3040-01-425-1065	100	24
5940-01-417-3316	84	91	5330-01-425-1424	243	17
5940-01-417-3316	85	24	4710-01-425-2122	163	28
2510-01-417-4865	201	2	3990-01-425-2354	243	20
2510-01-417-4865	201	52	5330-01-425-3438	181	59
2510-01-417-4865	206	6	5330-01-425-3438	183	46
2510-01-417-4867	200	56	8145-01-425-4417	241	13
4720-01-417-5817	216	8	5315-01-425-5369	216	4
4730-01-417-5818	238	39	5935-01-426-4635	85	10
4820-01-417-6649	167	23	2815-01-426-7837	244	1
6680-01-417-6791	58	7	6140-01-431-1172	79	11
3990-01-417-7025	242	18	6140-01-431-1172	245	10

Section IV. NATIONAL STOCK NUMBER AND PART NUMBER INDEX

NATIONAL STOCK NUMBER INDEX

STOCK NUMBER	FIGURE NO.	ITEM NO.	STOCK NUMBER	FIGURE NO.	ITEM NO.
5365-01-433-1005	210	47	5340-01-433-8941	187	88
5330-01-433-1214	222	KIT	5340-01-433-8942	210	14
7690-01-433-1898	93	27	4720-01-434-4707	146	21
5340-01-433-8429	159	4	2920-01-434-4790	93	5
5340-01-433-8431	220	28	5945-91-386-9525	63	37
5340-01-433-8465	226	19			

Section IV. NATIONAL STOCK NUMBER AND PART NUMBER INDEX

PART NUMBER INDEX

CAGE	PART NUMBER	STOCK NUMBER	FIGURE NO	ITEM NO
OF5L2	A-10284	2510-01-345-1642	194	1
OF5L2	A-11784	- - -	198	9
OF5L2	A-11954	2510-01-336-9998	197	3
OF5L2	A-2068-2	- - -	198	13
78500	A-3260-C-1459	2520-01-354-9239	137	10
6N039	A-5332	5306-01-344-7993	198	KIT
41947	A-633	4730-01-328-5711	158	10
32828	AA-357	3110-00-620-3818	108	25
72582	AAAC0085	- - -	37	5
72582	AAAC0105	- - -	37	16
72582	AAAC0190	- - -	37	12
72582	AAAC0260	- - -	37	19
72582	AAAE0090	- - -	37	47
05693	AAPQ-64	5320-01-083-3255	199	11
58536	AA55569/01-005	5920-01-123-5212	74	34
58536	AA55569/01-006	5920-01-253-1494	246	3
78225	AC-0899	5340-01-337-9206	43	1
72588	AC-1818.250	3040-01-411-4186	248	5
5A910	ACC-6134	6220-01-363-8877	64	1
28158	AE30574	5310-00-092-6831	198	14
61349	AH-5205-AU-7	5310-01-251-1908	249	5
6N039	AK-119	4820-01-346-6206	196	15
78276	ALS-518-312	- - -	41	48
78276	ALS7-1024-130	5325-01-395-0827	60	18
78276	ALS7-1024-130	5325-01-395-0827	201	41
78276	ALS7-1024-130	5325-01-395-0827	201	65
78276	ALS7-1024-130	5325-01-395-0827	205	10
78276	ALS7-1024-225	5325-01-414-7133	201	47
78276	ALS7-1024-225	5325-01-414-7133	201	66
78276	ALS7-1032-130	5325-01-420-3005	201	9
78276	ALS7-1032-130	5325-01-420-3005	201	77
78276	ALS7-420-165	5325-01-394-2414	60	9
78276	ALS7-420-165	5325-01-394-2414	144	70
78276	ALS7-420-165	5325-01-394-2414	199	31
78276	ALS7-420-165	5325-01-394-2414	200	35
78276	ALS7-420-165	5325-01-394-2414	201	42
78276	ALS7-420-165	5325-01-394-2414	201	59
78276	ALS7-420-165	5325-01-394-2414	205	8
78276	ALS7-420-165	5325-01-394-2414	205	19
78276	ALS7-420-260	5325-01-395-1247	211	50
78276	ALS7-518-150	5325-01-395-2124	200	48
78276	ALS7-518-312	5325-01-394-2418	199	42
78276	ALS7-616-150	- - -	200	4
88044	AN380-8-12	5315-00-846-0126	202	54
88044	AN665-21R	5340-00-530-5353	201	17
88044	AN665-21R	5340-00-530-5353	201	85
88044	AN816-4	4730-00-187-0840	48	24
88044	AN816-4	4730-00-187-0840	156	59
88044	AN960-516L	5310-00-167-0836	202	25
88044	AN970-3	5310-00-167-0765	80	3
88044	AN970-5	5310-00-167-0767	43	21
88044	AN970-5	5310-00-167-0767	205	17
88044	AN970-5	5310-00-167-0767	209	9
88044	AN970-5	5310-00-167-0767	231	6
82654	AS-1035	5680-01-068-1686	BULK	6
54861	AS-987	9999-01-094-0793	BULK	54
5B707	ASC-06-0-013	2510-01-355-6013	216	26
06021	AT 12820	5330-00-450-7396	47	11
24346	AV101	- - -	144	57
35510	A001 4806JB	2920-01-337-9236	52	1
35510	A001 4827JB	6115-01-336-7098	54	1

Section IV. NATIONAL STOCK NUMBER AND PART NUMBER INDEX

PART NUMBER INDEX

CAGE	PARTNUMBER	STOCK NUMBER	FIGURE NO	ITEM NO
71000	A1002	3040-00-125-9315	196	1
98624	A1016E	4730-01-355-8939	35	8
98624	A1016E	4730-01-355-8939	36	9
10988	A11507	5330-00-846-8177	114	108
78500	A13222E2033	2530-01-343-0541	140	22
78500	A13222E2033	2530-01-343-0541	141	21
78500	A13275-D-1148S	- - -	140	6
78500	A13275-D-1148S	- - -	141	3
78500	A13275-E-1149S	- - -	140	6
78500	A13275-E-1149S	- - -	141	3
98624	A1368A	4730-01-355-7680	35	4
98624	A1368A	4730-01-355-7680	36	6
98441	A1559-40	4720-01-106-9681	162	2
80063	A3014039-4	5995-01-225-7627	84	23
29944	A30463	- - -	212	32
78500	A3144P1030	2530-01-350-0079	128	30
78500	A3144P1030	2530-01-350-0079	139	27
78500	A3144Q1031	2530-01-350-0080	128	33
78500	A3144Q1031	2530-01-350-0080	139	33
29944	A34303	- - -	211	37
29944	A34339	- - -	210	37
29944	A34343	- - -	211	35
29944	A34348	- - -	212	25
29944	A34348	- - -	212	33
29944	A35021	- - -	212	31
78500	A43275H1282	- - -	140	6
41947	A4739	4730-00-927-7272	35	16
41947	A4739	4730-00-927-7272	36	13
58536	AS2463-2-13	6240-00-617-0991	65	8
58536	A52463-2-13	6240-00-617-0991	66	5
91519	A7141-010	4810-01-345-9976	144	74
98410	B-101-12HD	5940-01-359-0244	91	19
98410	B-136-08HD	5940-01-368-6777	84	48
98410	B-140-38HD	- - -	82	18
98410	B-140-38HD	- - -	85	22
98410	B-140-38HD	- - -	88	10
98410	B-140-38HD	- - -	92	2
98410	B-140-38HD	- - -	246	7
OF5L2	B-2848	3040-01-346-9820	187	79
98410	B-318-56	5940-01-356-7928	84	52
98410	B-318-56	5940-01-356-7928	84	69
98410	B-318-56	5940-01-356-7928	91	4
72582	BAHP0095	- - -	37	8
72582	BAHP0200	- - -	37	12
11341	BA15AE00D0-13408	4820-01-366-1485	222	1
11341	BA15AE00D0-13408	- - -	222	1
13475	BD809990	2520-00-163-0713	99	20
13475	BD809990	2520-00-163-0713	102	3
28158	BE-22186	2510-01-153-2738	198	2
19422	BM11352-77	4730-00-193-0869	45	3
19422	BM11352-77	4730-00-193-0869	112	13
72661	BN-152	4730-01-328-2272	144	11
33287	BT-33-73F	6635-01-093-3710	253	5
3Z048	BTT43	5320-01-351-5621	166	1
32048	BTT43	5320-01-351-5621	235	14
27182	BZ-223024	5305-01-372-2565	201	30
27182	BZ-223024	5305-01-372-2565	201	71
11873	B109-1693-4	6150-01-367-0867	60	28
11873	B109-1693-6	6150-01-356-5940	60	27
11873	B109-1693-7	6150-01-356-5939	60	40
80204	B1821BH025C050N	5305-00-071-2506	57	4

Section IV. NATIONAL STOCK NUMBER AND PART NUMBER INDEX

PART NUMBER INDEX

CAGE	PART NUMBER	STOCK NUMBER	FIGURE NO	ITEM NO
80204	B1821BH025C050N	5305-00-071-2506	234	3
80204	B1821BH025C075N	5305-00-068-0508	12	21
80204	B1821BH025C075N	5305-00-068-0508	108	22
80204	B1821BH025C100N	5305-00-225-3843	34	13
80204	B1821BH025C100N	5305-00-225-3843	199	40
80204	B1821BH025C125N	5305-00-068-0509	32	32
80204	B1821BH025C150N	5305-00-071-2509	108	66
80204	B1821BH025C150N	5305-00-071-2509	202	44
80204	B1821BH025C175N	5305-00-071-2510	41	11
80204	B1821BH025C175N	5305-00-071-2510	78	7
80204	B1821BH025C175N	5305-00-071-2510	245	5
80204	81821BH025C225N	5305-00-071-2512	118	5
80204	81821BH025C250N	5305-00-071-2513	108	3
80204	B1821BH025C250N	5305-00-071-2513	108	70
80204	B1821BH025C300N	5305-00-071-2515	108	69
80204	B1821BH025C300N	5305-00-071-2515	109	6
80204	B1821BH025F138N	5305-00-267-8955	32	10
80204	B1821BH025F138N	5305-00-267-8955	234	29
80204	B1821BH031C075N	5306-00-226-4825	41	9
80204	B1821BH031C075N	5306-00-226-4825	43	15
80204	B1821BH031C075N	5306-00-226-4825	52	24
80204	B1821BH031C075N	5306-00-226-4825	54	23
80204	B1821BH031C075N	5306-00-226-4825	78	5
80204	B1821BH031C075N	5306-00-226-4825	107	4
80204	B1821BH031C075N	5306-00-226-4825	233	41
80204	B1821BH031C088N	5306-00-226-4826	18	13
80204	B1821BH031C200N	5306-00-226-4833	94	10
80204	B1821BH031C250N	5306-00-226-4835	32	21
80204	B1821BH031C400N	5306-00-226-4841	118	12
80204	B1821BH031C400N	5306-00-226-4841	149	26
80204	B1821BH031F063N	5306-00-050-1237	80	8
80204	B1821BH038C050N	5305-00-802-2764	40	19
80204	B1821BH038C075D	5305-00-115-9526	65	12
80204	B1821BH038C075D	5305-00-115-9526	112	62
80204	B1821BH038C075D	5305-00-115-9526	214	9
80204	B1821BH038C100D	5305-00-942-2196	15	19
80204	B1821BH038C125N	5305-00-068-0511	8	13
80204	B1821BH038C125N	5305-00-068-0511	13	17
80204	B1821BH038C125N	5305-00-068-0511	20	16
80204	B1821BH038C125N	5305-00-068-0511	33	10
80204	B1821BH038C125N	5305-00-068-0511	211	30
80204	B1821BH038C125N	5305-00-068-0511	216	20
80204	B1821BH038C125N	5305-00-068-0511	217	49
80204	B1821BH038C150N	5305-00-725-2317	186	17
80204	B1821BH038C150N	5305-00-725-2317	191	27
80204	B1821BH038C175N	5305-00-821-3869	179	20
80204	B1821BH038C175N	5305-00-821-3869	222	9
80204	B1821BH038C200N	5305-00-782-9489	30	18
80204	B1821BH038C200N	5305-00-782-9489	170	6
80204	B1821BH038C200N	5305-00-782-9489	173	12
80204	B1821BH038C200N	5305-00-782-9489	174	9
80204	B1821BH038C200N	5305-00-782-9489	175	10
80204	B1821BH038C200N	5305-00-782-9489	186	15
80204	B1821BH038C200N	5305-00-782-9489	234	5
80204	B1821BH038C225N	5305-00-638-8920	79	1
80204	B1821BH038C225N	5305-00-638-8920	217	64
80204	B1821BH038C225N	5305-00-638-8920	240	14
80204	B1821BH038C225N	5305-00-638-8920	244	7
80204	B1821BH038F125N	5305-00-269-3238	95	10
80204	B1821BH044C100N	5305-00-071-1786	210	49
80204	B1821BH044C100N	5305-00-071-1786	212	28

Section IV. NATIONAL STOCK NUMBER AND PART NUMBER INDEX

PART NUMBER INDEX

CAGE	PART NUMBER	STOCK NUMBER	FIGURE NO	ITEM NO
80204	B1821BH044C113N	5305-00-071-1787	3	35
80204	B1821BH044C125N	5305-00-071-1788	204	17
80204	B1821BH044C125N	5305-00-071-1788	210	43
80204	B1821BH044C125N	5305-00-071-1788	211	43
80204	B1821BH044C125N	5305-00-071-1788	212	34
80204	B1821BH044C150N	5305-00-071-2055	47	4
80204	B1821BH044C150N	5305-00-071-2055	51	18
80204	B1821BH044C150N	5305-00-071-2055	53	6
80204	B1821BH044C150N	5305-00-071-2055	97	9
80204	B1821BH044C150N	5305-00-071-2055	210	46
80204	81821BH044C175N	5305-00-071-2056	203	9
80204	B1821BH044C275N	5305-00-071-2060	217	1
80204	B1821BH050C113L	5306-01-330-9746	226	10
80204	B1821BH050C113N	5305-00-732-0511	114	8
80204	B1821BH050C113N	5305-00-732-0511	183	53
80204	B1821BH050C125N	5305-00-071-2067	114	86
80204	B1821BH050C125N	5305-00-071-2067	155	3
80204	B1821BH050C125N	5305-00-071-2067	180	10
80204	B1821BH050C125N	5305-00-071-2067	236	32
80204	B1821BH050C150N	5305-00-071-2069	114	24
80204	B1821BH050C150N	5305-00-071-2069	114	60
80204	B1821BH050C150N	5305-00-071-2069	114	78
80204	B1821BH050C150N	5305-00-071-2069	180	1
80204	B1821BH050C150N	5305-00-071-2069	181	13
80204	B1821BH050C150N	5305-00-071-2069	216	13
80204	B1821BH050C150N	5305-00-071-2069	241	10
80204	B1821BH050C175N	5305-00-071-2070	51	10
80204	B1821BH050C175N	5305-00-071-2070	114	14
80204	B1821BH050C175N	5305-00-071-2070	241	18
80204	B1821BH050C175N	5305-00-071-2070	242	22
80204	B1821BH050C200N	5305-00-071-2071	220	56
80204	B1821BH050C225N	5305-00-071-2072	51	6
80204	B1821BH050C250N	5305-00-071-2073	188	1
80204	B1821BH050C300N	5305-00-071-2075	8	10
80204	B1821BH050C325N	5305-00-071-2076	9	23
80204	B1821BH050C400N	5305-00-071-2079	48	8
80204	B1821BH050C500N	5305-00-071-2083	241	15
80204	B1821BH050C600N	5305-01-032-2312	51	14
80204	B1821BH050C600N	5305-01-032-2312	53	7
80204	B1821BH050F175N	5305-00-719-5235	191	12
80204	B1821BH063C150N	5305-00-724-7220	19	6
80204	B1821BH063C150N	5305-00-724-7220	113	4
80204	B1821BH063C350N	5305-00-724-7247	177	13
80204	B1821BH063C350N	5305-00-724-7247	178	4
80204	B1821BH075C200N	5305-00-938-1539	97	12
80204	B1821BH075C225N	5305-00-900-0576	216	15
80204	B1821BH075C550N	5305-00-947-4363	217	61
80204	B1821BH088C200N	5305-00-964-0508	187	69
80204	B1821BH088C250N	5305-00-905-2700	223	11
19200	B271406C	3110-00-100-6149	104	44
62161	83040	2530-01-349-2058	163	1
81361	B5-19-1829	4240-00-007-9453	250	10
81361	85-19-1831	5340-00-595-5208	250	14
88907	B54-32780	4730-00-278-2523	11	2
88907	B54-32780	4730-00-278-2523	157	43
88907	B54-32780	4730-00-278-2523	158	12
88907	B54-32780	4730-00-278-2523	244	25
79227	B580-1/2IN.	4820-00-417-1120	35	17
79227	B580-1/2IN.	4820-00-417-1120	36	12
72464	B6747	2590-01-165-0763	35	3
72464	B6747	2590-01-165-0763	36	5

Section IV. NATIONAL STOCK NUMBER AND PART NUMBER INDEX

PART NUMBER INDEX

CAGE	PART NUMBER	STOCK NUMBER	FIGURE NO	ITEM NO
73439	B71-04360-011	5305-01-354-5761	83	26
73439	B71-04360-011	5305-01-354-5761	229	2
93907	B71-09444-002	5305-01-354-5776	202	15
OF5L2	C-10288-2	2530-01-345-3020	198	5
OF5L2	C-10289-2	2530-01-346-4614	198	17
OF5L2	C-10289-3	2530-01-356-4750	198	16
OF5L2	C-10289-4	2530-01-344-9426	198	3
OF5L2	C-10443	2510-01-337-4119	194	5
82484	C-1100-2-20	2540-01-262-7708	227	28
06721	C-11472-J	- - -	157	17
06721	C-11472-J	- - -	160	6
OF5L2	C-11953	5340-01-341-3206	187	81
82484	C-1421-3	- - -	227	22
82484	C-1423	- - -	227	21
98410	C-330-14	5940-00-050-6215	82	17
98410	C-330-56	5940-00-113-9819	84	51
98410	C-330-56	5940-00-113-9819	84	66
98410	C-336-8	- - -	84	24
98410	C-340-38	5940-00-113-9820	86	62
98410	C-340-38	5940-00-113-9820	88	11
75037	C-50-501	5940-01-147-8532	244	13
82484	C-971-1	5305-01-210-1645	227	29
82484	C-972	5310-01-210-7427	227	27
1C645	CAO-30-005	2990-01-357-8784	244	26
71468	CA3102R-12S-3S-F	5935-00-435-6743	85	17
71468	CA3102R-12S-3S-F	5935-00-435-6743	86	2
76005	CB-1121-4	5340-01-166-8112	43	13
76005	CB-1124-2	5340-01-160-5937	199	15
76005	CBA24-500	3120-01-118-8821	43	31
55561	CIR00RV-32-22S-F	5935-01-102-7124	91	12
55561	CIR10SL-TF-T32	5340-01-361-2572	90	23
54035	CKC	- - -	221	2
54035	CKCB-XEN	4820-01-344-5603	221	1
61510	CKE42A	5310-00-375-0518	32	4
76377	CL64	5120-01-366-8744	253	10
75272	COV-1913	5340-01-298-3216	37	46
75272	COV-1913	5340-01-298-3216	83	15
75272	COV-1913	5340-01-298-3216	89	10
75272	COV-1913	5340-01-298-3216	150	22
75272	COV-1913	5340-01-298-3216	165	14
75272	COV-2113	5340-00-404-4100	83	8
75272	COV-2113	5340-00-404-4100	184	45
75272	COV-2915	5340-01-354-9646	11	10
75272	COV-2915	5340-01-354-9646	184	41
75272	COV-3313	5340-01-081-3419	37	28
75272	COV-3313	5340-01-081-3419	112	60
75272	COV-3313	5340-01-081-3419	150	28
75272	COV-3313	5340-01-081-3419	151	42
75272	COV-3313	5340-01-081-3419	162	43
75272	COV-3313	5340-01-081-3419	165	18
75272	COV-3313	5340-01-081-3419	228	18
75272	COV050971	5340-01-038-9481	70	3
75272	COV0713	5340-01-029-9172	89	4
75272	COV0713	5340-01-029-9172	228	22
75272	COV0713	5340-01-029-9172	244	34
75272	COV0913	5340-00-404-4169	19	3
75272	COV0913	5340-00-404-4169	43	8
75272	COV0913	5340-00-404-4169	150	31
75272	COV0913	5340-00-404-4169	252	1
75272	COV1313	5340-00-404-4101	17	18
75272	COV1313	5340-00-404-4101	89	1

Section IV. NATIONAL STOCK NUMBER AND PART NUMBER INDEX

PART NUMBER INDEX

CAGE	PART NUMBER	STOCK NUMBER	FIGURE NO	ITEM NO
75272	COV1313	5340-00-404-4101	97	1
75272	COV1313	5340-00-404-4101	150	25
75272	COV1713	5340-00-404-4098	50	6
75272	COV1713	5340-00-404-4098	83	6
75272	COV1713	5340-00-404-4098	89	14
75272	COV1713	5340-00-404-4098	150	16
75272	COV1713	5340-00-404-4098	155	32
75272	COV1713	5340-00-404-4098	162	45
75272	COV1713	5340-00-404-4098	165	20
75272	COV1713	5340-00-404-4098	228	12
75272	COV1713	5340-00-404-4098	244	48
75272	COV1713	5340-00-404-4098	250	12
19207	CPR104420-4	4720-01-009-9058	BULK	60
7Z588	CT 400L	4730-01-329-9146	44	15
7Z580	CT-300L	4730-01-207-5985	44	4
7Z588	CT-9410	4730-01-398-8329	50	4
7Z588	CT-9410	4730-01-398-8329	228	9
54846	CV3-10-P-0-3	4820-01-365-2841	182	11
40501	CO5001	2930-01-353-3015	43	26
40501	CO5481	2930-01-354-2802	42	3
40501	CO5772	2540-01-354-0590	207	20
40501	CO5772	2540-01-354-0590	208	19
40501	CO5812	2815-01-354-2799	204	14
40501	CO5834	2815-01-354-2798	204	16
40501	CO6479	2540-01-377-3131	209	6
40501	CO6676	2930-01-377-3045	43	23
59730	C123	5940-01-322-6355	84	53
59730	C123	5940-01-322-6355	84	93
59730	C123	5940-01-322-6355	86	63
81361	C5-19-1175	4240-00-866-1825	250	44
81361	C5-19-1893-30	4720-00-004-8249	250	16
09332	C8-20R	5315-00-355-4535	202	64
89513	C95A37	5305-01-066-1825	119	7
89513	C95A37	5305-01-066-1825	121	7
89513	C95A37	5305-01-066-1825	122	7
OF5L2	D-11952-1	- - -	198	10
OF5L2	D-11952-2	- - -	198	10
OF5L2	D-12129-1	2510-01-339-8595	187	98
OF5L2	D-12129-2	2510-01-356-3608	187	100
OF5L2	D-12140	- - -	198	10
OF5L2	D-12305-1	2510-01-341-0154	187	78
OF5L2	D-12305-2	2510-01-341-0155	187	70
62161	D-528250	5306-01-375-4165	163	3
62161	D-528251	5310-01-375-1243	163	2
60380	DB-50426	3110-00-425-1801	52	29
60380	DB-50426	3110-00-425-1801	54	28
72582	DD122486	4730-01-338-2127	33	9
28520	DP-1250-2740	5340-01-155-8040	199	13
28520	DP-1750-2773	- - -	60	13
28520	DP-437-2633	5340-00-837-9912	83	7
28520	DP-750-2683	5340-01-156-0021	60	12
06721	DQ-6025	4730-01-417-3197	157	KIT
41625	D301861-003-088.	2590-01-368-9981	116	10
10988	D33028	4820-00-337-3912	124	4
10988	D33028	4820-00-337-3912	129	2
10988	D33028	4820-00-337-3912	130	2
10988	D33028	4820-00-337-3912	131	5
80072	D346-177	5330-00-364-3550	6	12
81361	D5-19-1754	4240-00-565-6059	250	46
81361	D5-19-2350	4240-00-828-3952	250	26
81361	D5-19-2353	4240-01-026-3112	250	40

Section IV. NATIONAL STOCK NUMBER AND PART NUMBER INDEX

PART NUMBER INDEX

CAGE	PART NUMBER	STOCK NUMBER	FIGURE NO	ITEM NO
82484	E-008-027	2540-01-355-7810	227	6
82484	E-013-001	6210-01-345-6315	58	9
82484	E-013-001	6210-01-345-6315	60	32
82484	E-013-002	6220-01-355-0001	58	10
82484	E-013-005	6240-01-355-0043	58	40
82484	E-013-005	6240-01-355-0043	229	1
82484	E-013-005	6240-01-355-0043	249	6
82484	E-100-016	5930-01-357-3033	58	17
82484	E-100-017	5930-01-357-3034	58	22
82484	E-100-017	5930-01-357-3034	60	48
82484	E-100-018	5930-01-344-4634	58	20
82484	E-100-019	5930-01-350-9498	58	28
82484	E-100-020	5930-01-351-3682	58	14
82484	E-100-020	5930-01-351-3682	60	33
82484	E-100-027	5930-01-350-9499	58	67
82484	E-100-031	5930-01-377-3537	60	36
82484	E-100-003	- - -	227	7
82484	E-131-001	6220-01-354-7462	58	11
45152	EE-47125	4730-01-357-3438	244	20
87946	EEE16P	3130-01-157-0950	170	25
45152	EE100813	5305-01-346-1582	151	15
45152	EE100813	5305-01-346-1582	158	19
45152	EE102846	4720-01-087-2121	BULK	31
45152	EE102853	- - -	165	10
45152	EE105327	- - -	60	47
45152	EE36884	3120-00-202-0685	193	6
45152	EE41398	- - -	BULK	57
45152	EE45293	5310-00-834-8734	114	105
87946	E16P	- - -	170	27
78500	E75502823	- - -	136	60
78500	E75502824	- - -	136	60
78500	E75502825	- - -	136	60
78500	E15502835	- - -	126	8
78500	E75502835	- - -	136	53
78500	E75502835	- - -	137	27
78500	E75502835	- - -	130	5
78500	E75502836	- - -	126	8
78500	E75502836	- - -	136	53
78500	E75502836	- - -	137	27
78500	E75502836	- - -	130	5
78500	E75502837	- - -	126	8
78500	E75502837	- - -	136	53
78500	E75502837	- - -	137	27
78500	E75502837	- - -	138	5
78500	E75502830	- - -	126	8
78500	E75502838	- - -	136	53
78500	E75502838	- - -	137	27
78500	E75502838	- - -	130	5
78500	E75502839	- - -	126	3
78500	E75502839	- - -	137	50
70500	E75502839	- - -	138	3
78500	E75502840	- - -	126	3
78500	E75502840	- - -	137	50
78500	E75502840	- - -	138	3
78500	E75502841	- - -	126	3
78500	E75502841	- - -	137	50
78500	E75502841	- - -	130	3
78500	E75502842	- - -	126	3
78500	E75502842	- - -	137	50
78500	E75502842	- - -	138	3
78500	E75502843	- - -	126	3

Section IV. NATIONAL STOCK NUMBER AND PART NUMBER INDEX

PART NUMBER INDEX

CAGE	PART NUMBER	STOCK NUMBER	FIGURE NO	ITEM NO
78500	E75502843	- - -	137	50
78500	E75502843	- - -	130	3
78500	E75502844	- - -	126	3
78500	E75502844	- - -	137	50
78500	E75502844	- - -	138	3
78500	E75502845	- - -	126	3
78500	E75502845	- - -	137	50
78500	E75502845	- - -	138	3
78500	E75502886	- - -	126	2
78500	E75502886	- - -	138	2
78500	B75502887	- - -	126	2
78500	E75502887	- - -	137	40
78500	E75502887	- - -	138	2
78500	E75502888	- - -	126	2
78500	E75502888	- - -	137	48
78500	E75502888	- - -	138	2
78500	E75502889	- - -	126	2
78500	E75502889	- - -	137	48
78500	E75502809	- - -	138	2
78500	E75502890	- - -	126	2
78500	E75502890	- - -	137	48
78500	E75502890	- - -	130	2
78500	E75502891	- - -	126	2
78500	E75502891	- - -	137	48
78500	E75502891	- - -	138	2
78500	E75502892	- - -	137	48
78500	E75502893	- - -	137	48
78500	E75502894	- - -	137	40
78500	E75503119	- - -	120	23
78500	E75503119	- - -	139	23
78500	E75503132	- - -	136	44
78500	E75503132	- - -	137	53
78500	E75503133	- - -	136	44
78500	E75503133	- - -	137	53
78500	E75503134	- - -	136	44
78500	E75503134	- - -	137	53
78500	E75503136	- - -	137	50
78500	E75503137	- - -	137	58
78500	E75503342	- - -	137	58
78500	E75503420	- - -	137	50
78500	E75503421	- - -	137	58
78500	E75503422	- - -	137	58
78500	E75503423	- - -	137	50
78500	E75503462	- - -	120	16
78500	E75503462	- - -	139	16
78500	E75503475	- - -	137	6
78500	E75503476	- - -	137	6
78500	E75503477	- - -	137	6
78500	E75503478	- - -	137	6
78500	E75503479	- - -	137	6
78500	E75503557	- - -	136	31
78500	E75503558	- - -	136	31
78500	E75503559	- - -	136	31
78500	E75503729	5330-01-344-8263	126	20
78500	E75503729	5330-01-344-8263	136	5
78500	E75503729	5330-01-344-8263	136	74
78500	E75503729	5330-01-344-8263	137	9
78500	E75503729	5330-01-344-8263	137	45
78500	E75503729	5330-01-344-8263	138	20
78500	E75503731	- - -	128	17
78500	E75503731	- - -	139	17

Section IV. NATIONAL STOCK NUMBER AND PART NUMBER INDEX

PART NUMBER INDEX

CAGE	PART NUMBER	STOCK NUMBER	FIGURE NO	ITEM NO
78500	E88350250	5340-01-344-2606	127	8
78500	E88510201	- - -	128	6
78500	E88510201	- - -	139	6
78500	E88510202	- - -	128	6
78500	E88510202	- - -	139	6
78500	E88510203	- - -	128	6
78500	E88510203	- - -	139	6
78500	E88510204	- - -	120	6
78500	E88510204	- - -	139	6
78500	E88510205	- - -	128	6
78500	B88510205	- - -	139	6
78500	E88510206	- - -	128	7
78500	E88510206	- - -	139	7
78500	E88510209	- - -	128	9
78500	E88510209	- - -	139	9
78940	F-223C31K074	5340-01-346-2475	30	17
01276	FA1777EEE0636	4720-01-346-3944	37	2
17204	FB0052	2990-01-336-8214	41	14
01276	FC184-06	4720-01-074-8373	BULK	19
01276	FC300-04	4720-01-067-6472	BULK	34
01276	FC300-06	4720-00-717-1621	BULK	10
01276	FC350-04	4720-01-090-1675	BULK	36
01276	FC350-06	4720-01-211-9457	BULK	37
01276	FC350-08	4720-00-403-0049	BULK	38
01276	FC350-10	4720-01-168-2658	BULK	20
01276	FC350-12	4720-01-124-9358	BULK	21
01276	FC350-16	4720-01-210-6912	BULK	22
55719	FC48A	5120-01-335-1139	253	7
55719	FC88A	5120-01-335-1114	253	8
01276	FD-15-1000-04	4020-01-298-8416	111	7
01276	FD15-1025-04	4820-01-380-1257	237	1
01276	FD40-1000-06-06	4730-01-342-3451	146	44
01276	FF1010-2420S	4730-01-244-6029	184	73
01276	FF1365-041616S	4730-01-354-0333	112	44
00624	FF1852T-0404S	4730-01-269-9539	182	33
01276	FF1852T-0012S	4730-01-281-0980	185	20
01276	FF1852T-0816S	4730-01-338-2123	184	59
01276	FF1861T-2020S	4730-01-380-1093	184	78
01276	FF1865T-1010S	4730-01-328-0605	184	64
01276	FF1868T-0404S	4730-01-280-8351	185	8
01276	FF1068T-0808S	4730-01-269-2404	182	21
01276	FF1868T-0008S	4730-01-269-2404	184	19
01276	FF1868T-1010S	4730-01-338-2124	184	70
01276	FF1868T-2020S	4730-01-281-0989	184	76
01276	FF1898T-1616S	4730-01-338-2118	184	29
01276	FF2031T-0808S	4730-01-369-5188	253	92
01276	FF2031T-1008S	4730-01-338-2114	184	25
01276	FF2068T-0808S	4730-01-345-1062	182	24
01276	FF2068T-1008S	4730-01-346-9736	185	17
01276	FF2068T-1212S	4730-01-351-1581	184	56
01276	FF2068T-1616S	4730-01-339-5120	184	53
01276	FF2068T-2020S	4730-01-338-2125	184	48
01276	FF2098T-0808S	- - -	184	62
01276	FF2098T-1212S	4730-01-281-0964	185	15
01276	FF2114T-1010S	- - -	184	67
01276	FF2227T-0808S	4730-01-339-5119	184	1
01276	FF9446-12	5330-01-115-8226	221	16
01276	FF9446-14	5330-01-269-8580	182	35
01276	FF9446-14	5330-01-269-8580	184	3
01276	FF9446-14	5330-01-269-8580	184	11
01276	FF9446-14	5330-01-269-8580	184	20

Section IV. NATIONAL STOCK NUMBER AND PART NUMBER INDEX

PART NUMBER INDEX

CAGE	PART NUMBER	STOCK NUMBER	FIGURE NO	ITEM NO
01276	FF9446-14	5330-01-269-8580	184	60
01276	FF9446-14	5330-01-269-8580	184	63
01276	FF9446-14	5330-01-269-8580	185	10
01276	FF9446-14	5330-01-269-8580	185	19
01276	FF9446-18	5330-01-092-5503	182	23
01276	FF9446-18	5330-01-092-5503	182	26
01276	FF9446-18	5330-01-092-5503	182	31
01276	FF9446-18	5330-01-092-5503	184	57
01276	FF9446-18	5330-01-092-5503	185	14
01276	FF9446-18	5330-01-092-5503	185	16
01276	FF9446-18	5330-01-092-5503	185	22
01276	FF9446-21	5330-01-269-4323	184	30
01276	FF9446-21	5330-01-269-4323	184	55
01276	FF9446-25	5330-01-269-6152	184	50
01276	FF9446-25	5330-01-269-6152	184	77
01276	FF9446-25	5330-01-269-6152	184	79
01276	FK1268EEE0154	4720-01-378-3130	185	7
01276	FL1941HHH0245	4720-01-339-0348	184	12
01276	FL2260MMM0112	4720-01-367-9983	155	10
29944	F07582	2540-01-355-7700	211	33
29944	F07583	2540-01-355-7701	212	24
29944	F07584	2540-01-355-7702	212	30
29944	F08497	- - -	210	41
29944	F08498	- - -	210	42
44185	F101680	5340-01-146-6910	58	70
44185	F101680	5340-01-146-6910	150	23
44185	F101680	5340-01-146-6910	151	16
29944	F10404	2540-01-355-6233	210	36
53790	GAH20-1/4 NPT-V	4730-01-368-1207	253	89
86510	GB-225	5325-00-276-4205	186	6
53790	GD-DS3	5340-01-172-1566	184	17
63097	GPV-0510-88	4320-01-132-4882	118	1
81348	GP3STYLXYRACLO/	2610-01-334-2694	168	1
98963	GRP-95-182	4930-01-164-6109	159	11
98963	GRP-95-942	5330-01-223-4330	159	KIT
82484	GS-2655	5340-01-365-3144	227	KIT
82484	GS-2736	2540-01-354-0572	227	12
82484	GS-2905	- - -	227	15
82484	GS-2906	3040-01-354-2800	227	14
82484	GW-62	5340-01-355-5257	227	38
82484	GW24-1	4730-01-209-0844	227	26
10988	G13824	5330-00-725-1511	114	33
59549	H-350	2940-01-208-9019	50	11
OKAW7	HB90SH	2530-01-353-3010	169	10
07382	HC-6	4730-01-219-2049	227	31
11139	HDC16-6	- - -	84	98
11139	HD10-6-12P	- - -	84	97
29510	HD3675	4820-00-330-3284	149	41
53790	HFF20-096	4720-01-368-7560	253	75
99103	HI-1612	4730-01-130-4353	244	31
99103	HI-64	4730-01-028-9196	43	12
99103	HI-64	4730-01-028-9196	45	5
99103	HI108	4730-00-406-6990	18	20
99103	HI108	4730-00-406-6990	45	27
91816	HV22-29	4820-01-337-2027	17	14
91816	HV22-29	4820-01-337-2027	184	37
83014	H360-13-12	5340-01-164-6472	83	24
83014	H360-4-2	5340-01-151-8391	68	7
83014	H360-4-2	5340-01-151-8391	83	18
83014	H360K2593	5340-01-419-1315	83	25
60038	H414242-H414210	3110-00-227-2340	114	93

Section IV. NATIONAL STOCK NUMBER AND PART NUMBER INDEX

PART NUMBER INDEX

CAGE	PART NUMBER	STOCK NUMBER	FIGURE NO	ITEM NO
SO172	IN4007	5961-01-238-4989	86	47
34345	ITQ-R7-500-25G	6620-01-300-9499	90	2
33287	J 28489	5110-01-150-9755	253	201
33287	J 33079	5120-01-159-1736	253	235
33287	J 38500-A	4910-01-343-3508	253	21
33287	J 38500-1	4910-01-383-3489	253	22
33287	J 38500-2	6150-01-353-9708	253	23
33287	J-21520	5120-00-999-8617	253	153
33287	J-22525-B	5100-00-596-0541	253	175
33287	J-23738-A	4310-01-115-1407	253	147
33287	J-23987-B	6685-01-061-4253	253	145
33287	J-24195	5120-01-116-6048	253	220
33287	J-24197	5120-01-115-1160	253	267
33287	J-24202-1A	5120-01-054-4042	253	58
33287	J-24208-25	4910-01-158-4001	253	217
33287	J-24209	5120-01-115-1159	253	243
33287	J-24218-2	5120-01-115-1158	253	193
33287	J-24221	5120-01-115-1156	253	234
33287	J-24310	5120-01-115-1165	253	211
33287	J-24315-1	5315-01-141-9458	253	198
33287	J-24365	5120-01-116-6049	253	218
33287	J-25007-4	5120-01-385-2795	253	222
33287	J-26282	5120-01-115-1161	253	212
33287	J-29198-3	5210-01-133-6888	253	227
33287	J-38500-60A	- - -	253	25
33287	J-39929-A	5340-01-384-6264	253	268
76005	J-7165-1	5340-00-572-8604	1	4
76005	J-7165-1	5340-00-572-8604	113	5
33287	J-8433-1	5120-01-143-4492	253	228
33287	J-8932-B	5120-00-019-5232	253	29
33287	J1126	5315-01-165-1469	253	195
33287	J1508-E	5180-00-219-8407	253	34
33287	J1508-10A	5120-00-494-1770	253	39
33287	J1508-13	5120-01-048-1385	253	35
33287	J1508-14	4730-01-281-9284	253	38
33287	J1508-15	5140-01-283-0582	253	40
33287	J1508-8	5120-00-970-9030	253	36
33287	J1508-9	5120-00-970-9031	253	37
33287	J1902-B	5120-00-219-8397	253	144
33287	J1927-01	5120-00-629-9781	253	192
33287	J21112-B	4910-01-176-4230	253	30
33287	J21112-2	5120-01-224-4880	253	31
33287	J22062-01	4910-00-456-7620	253	28
33287	J22214-4	5305-01-142-9397	253	219
33287	J22525-1	5110-00-785-1016	253	182
33287	J22525-3	5110-01-048-2199	253	183
33287	J23019	5120-01-130-8864	253	135
33287	J23479-492	5120-01-352-5531	253	155
33287	J23738-2	4720-01-300-5879	253	146
33287	J23738-3	4730-01-301-2948	253	149
33287	J23762-A	5120-00-127-7757	253	164
33287	J23987-2	5210-01-061-4254	253	148
33287	J24196	5120-01-115-1157	253	270
33287	J24200	5120-01-048-3124	253	236
33287	J24200-1	5120-01-359-2757	253	237
33287	J24200-2	5120-01-048-3126	253	238
33287	J24201	4910-01-158-3986	253	207
33287	J24202-4	5120-01-054-4048	253	57
33287	J24204	5120-01-048-3129	253	229
33287	J24204-1	5120-01-048-3130	253	230
33287	J24204-2	5120-01-048-2158	253	231

Section IV. NATIONAL STOCK NUMBER AND PART NUMBER INDEX

PART NUMBER INDEX

CAGE	PART NUMBER	STOCK NUMBER	FIGURE NO	ITEM NO
33287	J24204-3	5120-01-048-2159	253	232
33287	J24208-D	5120-01-116-5016	253	213
33287	J24208-1	5305-01-157-7274	253	215
33287	J24208-2	5365-01-158-4000	253	214
33287	J24208-3	4910-01-158-3972	253	216
33287	J24210	5120-01-048-2156	253	233
33287	J24216-01	5120-01-048-2157	253	239
33287	J24219	5120-01-048-2160	253	271
33287	J24315	5120-01-115-1163	253	194
33287	J24315-2	5315-01-158-3973	253	199
33287	J24315-3	5315-01-158-3942	253	200
33287	J24357	5120-01-048-3118	253	154
33287	J24408-A	5306-01-338-6292	253	272
33287	J24412-2	5120-01-048-3128	253	277
33287	J24447	5120-01-054-4054	253	221
33287	J24460-01	4910-01-170-4928	253	19
33287	J24563-A	4910-01-158-3982	253	157
33287	J24563-11	5305-01-159-8122	253	161
33287	J24563-12	5120-01-157-6154	253	159
33287	J24563-4	4910-01-157-6153	253	158
33287	J24563-6	3040-01-157-6155	253	160
33287	J24565-02	5340-01-158-3984	253	163
33287	J24599	5220-01-028-1109	253	150
33287	J24748	5315-01-162-3630	253	27
33287	J24857-A	5120-01-048-3119	253	156
33287	J24898	5210-01-174-4498	253	138
33287	J24898-1	5210-01-172-2398	253	139
33287	J24898-4	5210-01-181-9451	253	140
33287	J24898-5	5210-01-172-2397	253	141
33287	J25257	5120-01-033-8902	253	142
33287	J25275	5120-01-048-2180	253	136
33287	J25502	5220-01-348-1638	253	61
33287	J25521	5220-01-167-4281	253	184
33287	J25525-4	5140-01-355-0861	253	181
33287	J25562	5120-01-158-3946	253	273
33287	J26598-A	4910-01-158-3996	253	223
33287	J26899	4910-01-158-3969	253	240
33287	J26899-1	5120-01-358-0745	253	241
33287	J26901-A	5120-01-185-6811	253	224
33287	J26997-A	4910-01-158-3970	253	208
33287	J26997-1	4910-01-171-4507	253	209
33287	J26997-2	3040-01-203-5235	253	210
33287	J28454	4910-01-158-3985	253	165
33287	J28454-1	4910-01-157-6156	253	166
33287	J28454-2	4910-01-157-6168	253	167
33287	J28454-21	4910-01-157-6157	253	173
33287	J28454-23	4910-01-157-6158	253	174
33287	J28454-3	4910-01-159-1806	253	168
33287	J28454-4	4910-01-157-6167	253	169
33287	J28454-5	5310-01-156-6244	253	170
33287	J28454-8	4910-01-157-6159	253	171
33287	J28454-9	4910-01-157-6160	253	172
33287	J28489-1	5110-01-159-1807	253	202
33287	J28489-2	5110-01-159-1808	253	203
33287	J28489-3	5110-01-159-1809	253	204
33287	J28489-4	5110-01-159-1810	253	205
33287	J28489-6	5315-01-162-3638	253	206
33287	J28507	5120-01-371-3269	253	265
33287	J28525	4910-01-158-3971	253	225
33287	J28557	5120-01-117-2523	253	274
33287	J29003-A	4910-01-170-4929	253	20

Section IV. NATIONAL STOCK NUMBER AND PART NUMBER INDEX

PART NUMBER INDEX

CAGE	PART NUMBER	STOCK NUMBER	FIGURE NO	ITEM NO
33287	J29109	4910-00-808-3372	253	133
33287	J29196	6635-01-170-5001	253	191
33287	J29917	5120-01-354-7622	253	6
33287	J3174-02	5210-00-671-2275	253	111
33287	J33001	5120-01-158-3991	253	69
33287	J33095	5120-01-353-2534	253	14
33287	J33765	5120-01-297-2481	253	275
33287	J33850	4910-00-146-9624	253	134
33287	J3387-2	5315-01-151-1106	253	196
33287	J34729	5120-01-343-1001	253	9
33287	J34930-A	- - -	253	59
33287	J35123	5120-01-355-0844	253	16
33287	J35547	5140-01-355-3013	253	15
33287	J35606	5120-01-355-4178	253	18
33287	J35688	5120-01-355-0845	253	13
33287	J35689-A	5120-01-357-2937	253	17
33287	J35787-A	5180-01-315-6606	253	130
33287	J35787-1A	5120-01-312-8672	253	131
33287	J35787-2	4910-01-299-9289	253	132
33287	J38500-750	4940-01-367-4657	253	24
33287	J38858	5120-01-365-4079	253	263
33287	J39815	5120-01-343-1001	253	9
33287	J39911	4910-01-385-6779	253	269
33287	J39938	5120-01-386-5999	253	106
33287	J39939	5120-01-386-5988	253	108
33287	J41112	5120-01-355-0857	253	242
33287	J41115	5120-01-355-6571	253	62
33287	J4239	5120-00-336-0445	253	33
33287	J4558-3	5305-01-355-9436	253	105
33287	J4558-6	5310-01-355-9949	253	107
33287	J4871	5120-00-740-3345	253	103
33287	J4871-2	5120-01-358-1280	253	104
81343	J512	4730-00-289-1251	163	27
33287	J5286-8	5120-00-785-1017	253	179
33287	J5347-B	5210-01-070-4543	253	137
33287	J5438-01	5210-00-116-1631	253	110
33287	J6125-1B	5120-01-112-2165	253	278
33287	J6270-13	5120-01-165-6810	253	124
33287	J6270-14	4910-01-158-3993	253	126
33287	J6270-15	4910-01-171-8243	253	127
33287	J6270-17	4910-01-171-2274	253	128
33287	J6270-2	5120-01-048-1387	253	119
33287	J6270-28	5120-00-070-1021	253	129
25341	J6270-29	4910-01-205-8754	253	118
33287	J6270-3	5120-01-048-1388	253	120
25341	J6270-30	5305-01-205-8753	253	117
33287	J6270-31	5120-00-070-1014	253	114
25341	J6270-37	4910-01-205-2158	253	116
33287	J6270-38	4910-01-213-8596	253	115
33287	J6270-4	5120-00-070-1016	253	121
33287	J6270-5	5120-00-070-1017	253	122
33287	J6270-6	5120-00-070-1018	253	123
33287	J6210-8	4910-01-157-6164	253	125
33287	J6270G	5180-00-611-7945	253	113
33287	J6692-A	4910-01-355-7815	253	95
33287	J6889-1	5315-01-162-3637	253	197
33287	J7079-2	5120-00-977-5578	253	4
33287	J7091-01	5120-00-999-8614	253	250
33287	J7091-2	5120-01-048-3120	253	251
33287	J7091-3	5120-01-048-1383	253	252
33287	J7091-4	5120-01-048-1384	253	253

Section IV. NATIONAL STOCK NUMBER AND PART NUMBER INDEX

PART NUMBER INDEX

CAGE	PART NUMBER	STOCK NUMBER	FIGURE NO	ITEM NO
33287	J7091-5	5120-01-048-3121	253	254
33287	J7125	5140-01-357-2938	253	97
33287	J7334-E	4910-01-148-1236	253	94
33287	J7453	5120-00-999-8615	253	255
33287	J7455-A	5120-01-297-2397	253	185
33287	J7455-1	5120-01-355-3014	253	186
33287	J7455-3	4910-01-157-6150	253	188
33287	J7455-4	4910-00-918-0583	253	190
33287	J7455-7	4910-01-157-6166	253	187
33287	J7455-82	5315-01-355-1356	253	189
33287	J7482	5120-00-999-8616	253	151
33287	J7872	5210-00-402-9619	253	98
33287	J7872-1	4910-01-158-3977	253	99
33287	J7872-2	4910-01-158-3976	253	100
33287	J7872-3	4910-01-158-3978	253	101
33287	J7915-C	4910-01-205-2187	253	96
33287	J7932	5120-00-733-8890	253	143
33287	J8001-3	5210-01-167-4284	253	102
33287	J8092	5120-00-677-2259	253	226
33287	J8129	4910-00-779-6832	253	112
33287	J8165-2	4910-00-779-7103	253	249
33287	J8501	5120-00-937-7267	253	276
33287	J8550	5120-00-977-5579	253	3
33287	J9727-5	5120-01-226-9237	253	32
33287	J9783	5120-00-936-4377	253	60
06721	KN-20900	5355-01-372-8692	154	KIT
06721	KN-20901	5355-01-372-8693	154	KIT
78500	K235	5315-01-092-1953	140	7
78500	K235	5315-01-092-1953	141	5
78500	K2416	5315-00-010-3389	140	8
78500	K2416	5315-00-010-3389	141	6
10988	K620039	3110-00-902-4269	100	26
77640	L-10-BTS-5400-X-	5306-01-344-2044	128	32
77640	L-10-BTS-5400-X-	5306-01-344-2044	139	31
77640	L-10-MNS-500-X-1	5310-01-345-2350	128	28
77640	L-10-MNS-500-X-1	5310-01-345-2350	139	30
98349	L-20-RE-7-A-11	5340-01-354-3598	202	41
78950	L-541B65K090	4730-01-348-6274	30	12
55719	LAW124A	5120-01-024-0168	253	70
60827	LE-10	4330-01-104-6341	237	9
60038	LM48510	3110-00-586-8306	172	5
60038	LM48548	3110-00-586-8305	172	6
61112	LP-1779	5930-01-129-1159	40	9
78280	LP-3239-120	4720-01-086-8667	40	13
78280	LP-482-1	4730-00-057-0650	40	17
78280	LP2299	5340-00-420-9813	40	8
61349	LO51275	5310-01-244-8747	249	4
82484	L1/3B4/3/22.31	3040-01-354-5567	227	1
82484	L1/3D3/3/22.31	3040-01-355-0629	227	13
60038	L44610	3110-00-827-8648	171	8
60038	L44643	3110-00-827-8646	171	9
34623	MA207-21681	4330-01-085-6291	240	11
00736	MBGFPM	2520-00-395-7722	114	98
54846	MCD-3893	- - -	182	1
40501	MC5294	9330-01-355-4062	BULK	7
81349	MIL-B-43436/1-4	9905-01-050-3055	162	37
98410	MMFA	5940-00-276-0678	59	17
5F485	MR172X	5680-01-167-1137	BULK	74
96906	MS14315-1XA	4730-00-196-0930	76	12
96906	MS14315-1XA	4730-00-196-0930	90	8
96906	MS514315-1XA	4730-00-196-0930	144	58

Section IV. NATIONAL STOCK NUMBER AND PART NUMBER INDEX

PART NUMBER INDEX

CAGE	PART NUMBER	STOCK NUMBER	FIGURE NO	ITEM NO
96906	MS14315-1XA	4730-00-196-0930	146	33
96906	MS14315-4	4730-00-817-6578	18	22
96906	MS14315-4	4730-00-817-6578	38	12
96906	MS14315-4	4730-00-817-6578	149	39
96906	MS14315-4	4730-00-817-6578	158	22
96906	MS15001-1	4730-00-050-4203	119	3
96906	MS15001-1	4730-00-050-4203	120	3
96906	MS15001-1	4730-00-050-4203	121	3
96906	MS15001-1	4730-00-050-4203	122	3
96906	MS15001-1	4730-00-050-4203	123	3
96906	MS15001-1	4730-00-050-4203	170	14
96906	MS15001-1	4730-00-050-4203	173	4
96906	MS15001-1	4730-00-050-4203	173	7
96906	MS15001-1	4730-00-050-4203	174	4
96906	MS15001-1	4730-00-050-4203	175	4
96906	MS15001-1	4730-00-050-4203	175	8
96906	MS15001-1	4730-00-050-4203	175	15
96906	MS15001-1	4730-00-050-4203	175	19
96906	MS15001-1	4730-00-050-4203	189	6
96906	MS15001-1	4730-00-050-4203	226	6
96906	MS15002-1	4730-00-172-0010	177	2
96906	MS15002-1	4730-00-172-0010	178	10
96906	MS15002-3	4730-00-172-0015	170	3
96906	MS15002-3	4730-00-172-0015	170	9
96906	MS15003-1	4730-00-050-4208	193	8
96906	MS15004-3	4730-00-172-0042	179	17
96906	MS15795-820	5310-00-614-3505	1	2
96906	MS15795-820	5310-00-614-3505	43	29
96906	MS15795-820	5310-00-614-3505	113	3
96906	Ms15795-820	5310-00-614-3505	202	66
96906	MS15795-908	5310-00-045-5207	90	30
96906	MS16562-39	5315-00-844-6796	108	36
96906	MS16624-4087	5365-00-514-0393	250	15
96906	MS16625-1175	5365-00-804-5827	181	63
96906	MS16627-1137	5325-00-559-7574	143	34
96906	MS16995-48B	5305-01-004-9517	220	14
96906	MS16995-56	5305-00-988-7837	253	55
96906	MS16995-68	5305-00-988-7842	253	56
96906	MS16995-70	5305-00-225-9450	253	54
96906	MS16995-79B	5305-01-259-7746	220	38
96906	MS16995-98	5305-00-962-8617	253	53
96906	MS17795-176	3120-00-287-6437	114	75
96906	MS18154-59	5305-01-010-2362	66	1
96906	MS19059-1018	3110-00-679-6794	108	60
96906	MS19059-2414	3110-00-100-6151	219	28
96906	MS19078-5	3110-00-155-6586	32	59
96906	MS20659-103	5940-00-113-3143	190	24
96906	MS20659-104	5940-00-107-1481	84	8
96906	MS20659-104	5940-00-107-1481	84	13
96906	MS20659-104	5940-00-107-1481	84	33
96906	MS20659-106	5940-00-113-9819	84	19
96906	MS20659-106	5940-00-113-9819	84	26
96906	MS20659-106	5940-00-113-9819	84	29
96906	MS20659-108	5940-00-115-2674	84	2
96906	MS20659-129	5940-00-114-1314	86	61
96906	MS20659-131	5940-00-115-4991	84	5
96906	MS20659-132	5940-00-115-2679	81	5
96906	MS20659-132	5940-00-115-2679	81	9
96906	MS20659-132	5940-00-115-2679	81	26
96906	MS20659-132	5940-00-115-2679	81	31
96906	MS20659-145	5940-00-115-4996	81	19

Section IV. NATIONAL STOCK NUMBER AND PART NUMBER INDEX

PART NUMBER INDEX

CAGE	PART NUMBER	STOCK NUMBER	FIGURE NO	ITEM NO
96906	MS20659-145	5940-00-115-4996	81	24
96906	MS20659-163	5940-00-113-3145	82	21
96906	MS20659-163	5940-00-113-3145	86	24
96906	MS20659-163	5940-00-113-3145	88	26
96906	MS20822-10	4730-00-231-3014	117	4
96906	MS20822-10	4730-00-231-3014	147	9
96906	MS20822-10	4730-00-231-3014	151	8
96906	MS20822-10	4730-00-231-3014	155	16
96906	MS20822-10	4730-00-231-3014	165	13
96906	MS20822-4	4730-00-231-4009	112	1
96906	MS20822-4	4730-00-231-4009	155	12
96906	MS20913-1S	4730-00-221-2136	114	110
96906	MS20913-2S	4730-00-221-2137	114	13
96906	MS20913-2S	4730-00-221-2137	114	39
96906	MS20913-4S	4730-00-221-2139	118	11
96906	MS20913-4S	4730-00-221-2139	184	22
96906	MS20913-6S	4730-00-221-2140	114	68
96906	MS20913-6S	4730-00-221-2140	241	16
96906	MS20913-6S	4730-00-221-2140	242	20
96906	MS20913-6S	4730-00-221-2140	243	22
96906	MS20995-C41	9505-00-331-3275	BULK	78
96906	MS21044D3	- - -	143	15
96906	MS21045-7	5310-00-274-9364	22	3
96906	MS21318-13	5305-00-253-5609	235	6
96906	MS21318-20	5305-00-253-5614	190	23
96906	MS21318-20	5305-00-253-5614	235	21
96906	MS21318-48	5305-00-253-5627	241	22
96906	MS21318-48	5305-00-253-5627	242	28
96906	MS21318-48	5305-00-253-5627	243	25
96906	MS21322-38	5340-00-898-2083	239	14
96906	MS21322-50	5340-00-144-6653	238	12
96906	MS21333-125	5340-00-725-5280	43	19
96906	MS21333-125	5340-00-725-5280	83	11
96906	MS21333-125	5340-00-725-5280	89	6
96906	MS21333-125	5340-00-725-5280	227	33
96906	MS21333-126	5340-00-053-8994	37	29
96906	MS21333-2	5340-00-778-2738	229	11
96906	MS21333-2	5340-00-778-2738	233	9
96906	MS21333-59	5340-00-720-6213	37	32
96906	MS21333-79	5340-00-922-6301	83	17
96906	MS21333-79	5340-00-922-6301	89	8
96906	MS21333-79	5340-00-922-6301	112	50
96906	MS21333-79	5340-00-922-6301	150	26
96906	MS21333-91	5340-00-562-2925	165	25
96906	MS24523-22	5930-00-683-1628	87	6
96906	MS24523-22	5930-00-683-1628	244	39
96906	MS24523-30	5930-00-683-1626	87	5
96906	MS24524-22	5930-00-655-4247	90	25
96906	MS24587-5	4730-00-842-2201	112	29
96906	MS24619-39	5305-00-052-9976	144	103
96906	MS24629-46	5305-00-855-0957	83	20
96906	MS24665-283	5315-00-842-3044	94	7
96906	MS24665-291	5315-00-019-0777	143	41
96906	MS24665-291	5315-00-019-0777	143	44
96906	MS24665-353	5315-00-839-5822	116	19
96906	MS24665-353	5315-00-839-5822	142	12
96906	MS24665-353	5315-00-839-5822	142	24
96906	MS24665-353	5315-00-839-5822	191	43
96906	MS24665-353	5315-00-839-5822	202	69
96906	MS24665-360	5315-00-298-1499	177	9
96906	MS24665-360	5315-00-298-1499	178	13

Section IV. NATIONAL STOCK NUMBER AND PART NUMBER INDEX

PART NUMBER INDEX

CAGE	PART NUMBER	STOCK NUMBER	FIGURE NO	ITEM NO
96906	MS24665-418	5315-00-187-9549	201	16
96906	MS24665-418	5315-00-187-9549	201	23
96906	MS24665-418	5315-00-187-9549	201	86
96906	MS24665-418	5315-00-187-9549	201	88
96906	MS24665-493	5315-00-018-7988	191	17
96906	MS24665-624	5315-00-059-0217	203	10
96906	MS24665-625	5315-00-209-7273	191	44
96906	MS24665-627	5315-00-013-7308	128	25
96906	MS24665-627	5315-00-013-7308	139	25
96906	MS24665-627	5315-00-013-7308	191	40
96906	MS24665-629	5315-00-234-1848	189	11
96906	MS24665-688	5315-00-234-1673	191	35
96906	MS24665-90	5315-00-239-8022	202	58
96906	MS24680-7	5310-01-276-6697	234	32
96906	MS25036-125	5940-00-557-4338	81	7
96906	MS25036-125	5940-00-557-4338	81	15
96906	MS25036-157	5940-00-143-4777	246	9
96906	MS25043-12DA	5935-00-238-6419	83	23
96906	MS27183-10	5310-00-809-4058	6	18
96906	MS27183-10	5310-00-809-4058	27	11
96906	MS27183-10	5310-00-809-4058	41	58
96906	MS27183-10	5310-00-809-4058	60	45
96906	MS27183-10	5310-00-809-4058	83	14
96906	MS27183-10	5310-00-809-4058	108	67
96906	MS27183-10	5310-00-809-4058	116	13
96906	MS27183-10	5310-00-809-4058	144	45
96906	MS27183-10	5310-00-809-4058	158	20
96906	MS27183-10	5310-00-809-4058	182	36
96906	MS27183-10	5310-00-809-4058	196	4
96906	MS27183-10	5310-00-809-4058	199	39
96906	MS27183-10	5310-00-809-4058	199	45
96906	MS27183-10	5310-00-809-4058	200	72
96906	MS27183-10	5310-00-809-4058	202	18
96906	MS27183-10	5310-00-809-4058	232	27
96906	MS27183-10	5310-00-809-4058	252	6
96906	MS27183-12	5310-00-081-4219	41	55
96906	MS27183-12	5310-00-081-4219	43	16
96906	MS27183-12	5310-00-081-4219	43	25
96906	MS27183-12	5310-00-081-4219	63	16
96906	MS27183-12	5310-00-081-4219	149	5
96906	MS27183-12	5310-00-081-4219	170	32
96906	MS27183-12	5310-00-081-4219	172	22
96906	MS27183-12	5310-00-081-4219	202	35
96906	MS27183-12	5310-00-081-4219	210	12
96906	MS27183-12	5310-00-081-4219	233	39
96906	MS27183-12	5310-00-081-4219	242	13
96906	MS27183-12	5310-00-081-4219	243	12
96906	MS27183-14	5310-00-080-6004	15	2
96906	MS27183-14	5310-00-080-6004	20	2
96906	MS27183-14	5310-00-080-6004	30	22
96906	MS27183-14	5310-00-080-6004	37	35
96906	MS27183-14	5310-00-080-6004	63	26
96906	MS27183-14	5310-00-080-6004	67	10
96906	MS27183-14	5310-00-080-6004	79	2
96906	MS27183-14	5310-00-080-6004	146	25
96906	MS27183-14	5310-00-080-6004	202	5
96906	MS27183-14	5310-00-080-6004	210	35
96906	MS27183-14	5310-00-080-6004	214	11
96906	MS27183-14	5310-00-080-6004	234	22
96906	MS27183-14	4310-00-080-6004	240	15
96906	MS27183-14	5310-00-080-6004	244	5

Section IV. NATIONAL STOCK NUMBER AND PART NUMBER INDEX

PART NUMBER INDEX

CAGE	PART NUMBER	STOCK NUMBER	FIGURE NO	ITEM NO
96906	MS27183-15	5310-00-809-4061	97	10
96906	MS27183-15	5310-00-809-4061	162	18
96906	MS27183-15	5310-00-809-4061	210	44
96906	MS27183-15	5310-00-809-4061	211	44
96906	MS27183-15	5310-00-809-4061	212	22
96906	MS27183-16	5310-00-809-4085	47	2
96906	MS27183-17	5310-00-809-5997	51	13
96906	MS27183-17	5310-00-809-5997	53	13
96906	MS27183-17	5310-00-809-5997	71	15
96906	MS27183-17	5310-00-809-5997	78	25
96906	MS27183-17	5310-00-809-5997	114	23
96906	MS27183-17	5310-00-809-5997	183	52
96906	MS27183-17	5310-00-809-5997	188	2
96906	MS27183-17	5310-00-809-5997	202	57
96906	MS27183-17	5310-00-809-5997	202	67
96906	MS27183-17	5310-00-809-5997	220	53
96906	MS27183-17	5310-00-809-5997	223	7
96906	MS27183-17	5310-00-809-5997	241	7
96906	MS27183-18	5310-00-809-5998	15	14
96906	MS27183-18	5310-00-809-5998	114	79
96906	MS27183-18	5310-00-809-5998	180	3
96906	MS27183-18	5310-00-809-5998	181	14
96906	MS27183-18	5310-00-809-5998	242	7
96906	MS27183-18	5310-00-809-5998	243	9
96906	MS27183-23	5310-00-809-8533	114	30
96906	MS27183-23	5310-00-809-8533	187	103
96906	MS27183-7	5310-00-809-8544	63	23
96906	MS27183-7	5310-00-809-8544	69	2
96906	MS27183-7	5310-00-809-a544	202	16
96906	MS27183-7	5310-00-809-8544	245	13
96906	MS27183-9	5310-00-823-8804	234	18
96906	MS27426-31258	5325-00-935-5995	49	35
96906	MS28775-258	5330-01-114-9226	217	66
96906	MS28775-358	5330-01-113-2084	217	52
96906	MS28778-2	5330-00-803-7208	238	2
71468	MS3106F-12	- - -	85	18
96906	MS3106F-12S	- - -	73	9
96906	MS3217-1137	5365-00-174-8678	225	14
96906	MS3471W14-5S	5935-01-229-7200	88	13
96906	MS35190-269	5305-00-957-6272	68	2
96906	MS35190-269	5305-00-957-6272	68	13
96906	MS35190-269	5305-00-957-6272	69	8
96906	MS35190-269	5305-00-957-6272	70	9
96906	MS35190-272	5305-00-088-8332	201	27
96906	MS35190-272	5305-00-088-8332	201	81
96906	MS35190-288	5305-00-958-5245	110	11
96906	MS35190-288	5305-00-958-5245	167	33
96906	MS35206-226	5305-00-984-4983	77	2
96906	MS35206-220	5305-00-984-4988	83	19
96906	MS35206-228	5305-00-984-4988	167	4
96906	MS35206-236	5305-00-984-6223	58	57
96906	MS35206-236	5305-00-984-6223	72	12
96906	MS35206-241	5305-00-984-6189	144	66
96906	MS35206-242	5305-00-889-3002	60	30
96906	MS35206-243	5305-00-984-6191	56	28
96906	MS35206-243	5305-00-984-6191	60	1
96906	MS35206-245	5305-00-984-6193	94	35
96906	MS35206-247	5305-00-984-6195	250	41
96906	MS35206-249	5305-00-984-6197	60	2
96906	MS35206-249	5305-00-984-6197	90	22
96906	MS35206-263	5305-00-984-6210	60	15

Section IV. NATIONAL STOCK NUMBER AND PART NUMBER INDEX

PART NUMBER INDEX

CAGE	PART NUMBER	STOCK NUMBER	FIGURE NO	ITEM NO
96906	MS35206-263	5305-00-984-6210	201	3
96906	MS35206-263	5305-00-984-6210	201	51
96906	MS35206-263	5305-00-984-6210	205	9
96906	MS35206-263	5305-00-984-6210	206	4
96906	MS35206-263	5305-00-984-6210	245	17
96906	MS35206-263	5305-00-984-6210	250	53
96906	MS35206-264	5305-00-984-6211	60	38
96906	MS35206-264	5305-00-984-6211	144	106
96906	MS35206-264	5305-00-984-6211	166	9
96906	MS35206-265	5305-00-984-6212	41	2
96906	MS35206-265	5305-00-984-6212	69	10
96906	MS35206-267	5305-00-984-6214	69	9
96906	MS35206-267	5305-00-984-6214	78	21
96906	MS35206-267	5305-00-984-6214	245	14
96906	MS35206-268	5305-00-984-6215	162	27
96906	MS35206-281	5305-00-988-1725	161	4
96906	MS35206-281	5305-00-988-1725	202	19
96906	MS35206-285	5305-00-988-1171	202	23
96906	MS35207-261	5305-00-990-6444	167	12
96906	MS35215-53	5305-00-206-2508	90	28
96906	MS35307-340	5306-00-816-5272	202	36
96906	MS35307-417	5305-00-616-6375	14	1
96906	MS35307-424	5305-00-225-3661	2	10
96906	MS35309-359	5305-00-834-1810	90	31
96906	MS35333-41	5310-00-167-0721	239	26
96906	MS35333-42	5310-00-595-7237	90	21
96906	MS35333-43	5310-00-685-3228	93	38
96906	MS35333-46	5310-00-543-4385	151	49
96906	MS35333-47	5310-00-550-3714	151	6
96906	MS35333-48	5310-00-660-1819	165	5
96906	MS35335-31	5310-00-596-7693	60	29
96906	MS35335-32	5310-00-596-7691	167	13
96906	MS35335-32	5310-00-596-7691	232	11
96906	MS35335-32	5310-00-596-7691	233	3
96906	MS35338-100	5310-00-261-8278	90	29
96906	MS35338-103	5310-00-184-8971	90	32
96906	MS35338-41	5310-00-045-4007	72	3
96906	MS35338-41	5310-00-045-4007	167	3
96906	MS35338-42	5310-00-045-3299	43	6
96906	MS35338-42	5310-00-045-3299	58	38
96906	MS35338-42	5310-00-045-3299	58	42
96906	MS35338-42	5310-00-045-3299	58	45
96906	MS35338-42	5310-00-045-3299	58	48
96906	MS35338-42	5310-00-045-3299	58	51
96906	MS35338-42	5310-00-045-3299	58	54
96906	MS35338-42	5310-00-045-3299	58	60
96906	MS35338-42	5310-00-045-3299	58	63
96906	MS35338-42	5310-00-045-3299	76	9
96906	MS35338-42	5310-00-045-3299	144	67
96906	MS35338-42	5310-00-045-3299	250	42
96906	MS35338-43	5310-00-045-3296	43	4
96906	MS35338-43	5310-00-045-3296	75	4
96906	MS35338-43	5310-00-045-3296	76	6
96906	MS35338-43	5310-00-045-3296	76	15
96906	MS35338-44	5310-00-582-5965	12	22
96906	MS35338-44	5310-00-582-5965	16	10
96906	MS35338-44	5310-00-582-5965	28	8
96906	MS35338-44	5310-00-582-5965	52	26
96906	MS35338-44	5310-00-582-5965	54	25
96906	MS35338-44	5310-00-582-5965	57	1
96906	MS35338-44	5310-00-582-5965	64	13

Section IV. NATIONAL STOCK NUMBER AND PART NUMBER INDEX

PART NUMBER INDEX

CAGE	PART NUMBER	STOCK NUMBER	FIGURE NO	ITEM NO
96906	MS35338-44	5310-00-582-5965	64	15
96906	MS35338-44	5310-00-582-5965	94	11
96906	MS35338-44	5310-00-582-5965	144	44
96906	MS35338-44	5310-00-582-5965	196	2
96906	MS35338-44	5310-00-582-5965	199	27
96906	MS35338-44	5310-00-582-5965	220	13
96906	MS35338-44	5310-00-582-5965	227	40
96906	MS35338-44	5310-00-582-5965	232	26
96906	MS35338-44	5310-00-582-5965	234	10
96906	MS35338-44	5310-00-582-5965	250	28
96906	MS35338-45	5310-00-407-9566	15	10
96906	MS35338-45	5310-00-407-9566	18	12
96906	MS35338-45	5310-00-407-9566	32	13
96906	MS35338-45	5310-00-407-9566	40	10
96906	MS35338-45	5310-00-407-9566	41	54
96906	MS35338-45	5310-00-407-9566	42	19
96906	MS35338-45	5310-00-407-9566	50	1
96906	MS35338-45	5310-00-407-9566	52	23
96906	MS35338-45	5310-00-407-9566	54	22
96906	MS35338-45	5310-00-407-9566	63	15
96906	MS35338-45	5310-00-407-9566	80	7
96906	MS35338-45	5310-00-407-9566	94	14
96906	MS35338-45	5310-00-407-9566	114	63
96906	MS35338-45	5310-00-407-9566	116	9
96906	MS35338-45	5310-00-407-9566	116	16
96906	MS35338-45	5310-00-407-9566	118	13
96906	MS35338-45	5310-00-407-9566	155	4
96906	MS35338-45	5310-00-407-9566	156	60
96906	MS35338-45	5310-00-407-9566	170	33
96906	MS35338-45	5310-00-407-9566	202	26
96906	MS35338-45	5310-00-407-9566	220	27
96906	MS35338-45	5310-00-407-9566	233	40
96906	MS35338-45	5310-00-407-9566	242	12
96906	MS35338-45	5310-00-407-9566	243	11
96906	MS35338-46	5310-00-637-9541	30	19
96906	MS35338-46	5310-00-637-9541	40	20
96906	MS35338-46	5310-00-637-9541	41	25
96906	MS35338-46	5310-00-637-9541	51	2
96906	MS35338-46	5310-00-637-9541	57	12
96906	MS35338-46	5310-00-637-9541	63	25
96906	MS35338-46	5310-00-637-9541	65	11
96906	MS35338-46	5310-00-637-9541	66	2
96906	MS35338-46	5310-00-637-9541	67	7
96906	MS35338-46	5310-00-637-9541	74	16
96906	MS35338-46	5310-00-637-9541	79	5
96906	MS35338-46	5310-00-637-9541	112	63
96906	MS35338-46	5310-00-637-9541	115	8
96906	MS35338-46	5310-00-637-9541	143	3
96906	MS35330-46	5310-00-637-9541	146	28
96906	MS35338-46	5310-00-637-9541	170	23
96906	MS35338-46	5310-00-637-9541	186	12
96906	MS35338-46	5310-00-637-9541	191	28
96906	MS35338-46	5310-00-637-9541	202	3
96906	MS35338-46	5310-00-637-9541	204	4
96906	MS35338-46	5310-00-637-9541	211	31
96906	MS35338-46	5310-00-637-9541	214	10
96906	MS35338-46	5310-00-637-9541	216	6
96906	MS35338-46	5310-00-637-9541	217	22
96906	MS35338-46	5310-00-637-9541	220	39
96906	MS35338-46	5310-00-637-9541	222	8
96906	MS35338-46	5310-00-637-9541	223	6

Section IV. NATIONAL STOCK NUMBER AND PART NUMBER INDEX

PART NUMBER INDEX

CAGE	PART NUMBER	STOCK NUMBER	FIGURE NO	ITEM NO
96906	MS35338-46	5310-00-637-9541	240	18
96906	MS35338-46	5310-00-637-9541	244	4
96906	MS35338-47	5310-00-209-0965	2	8
96906	MS35338-47	5310-00-209-0965	8	3
96906	MS35338-47	5310-00-209-0965	9	2
96906	MS35338-47	5310-00-209-0965	33	13
96906	MS35338-47	5310-00-209-0965	34	26
96906	MS35338-47	5310-00-209-0965	45	34
96906	MS35338-47	5310-00-209-0965	47	3
96906	MS35338-47	5310-00-209-0965	51	17
96906	MS35338-47	5310-00-209-0965	53	5
96906	MS35338-47	5310-00-209-0965	57	8
96906	MS35338-47	5310-00-209-0965	162	17
96906	MS35338-47	5310-00-209-0965	180	11
96906	MS35338-47	5310-00-209-0965	210	48
96906	MS35338-47	5310-00-209-0965	211	48
96906	MS35338-47	5310-00-209-0965	212	29
96906	MS35338-47	5310-00-209-0965	217	2
96906	MS35338-48	5310-00-584-5272	2	9
96906	MS35338-48	5310-00-584-5272	4	7
96906	MS35338-48	5310-00-584-5272	8	7
96906	MS35338-48	5310-00-584-5272	9	18
96906	MS35338-48	5310-00-584-5272	15	22
96906	MS35338-48	5310-00-584-5272	41	49
96906	MS35338-48	5310-00-584-5272	43	10
96906	MS35338-48	5310-00-584-5272	48	22
96906	MS35338-48	5310-00-584-5272	51	4
96906	MS35338-48	5310-00-584-5272	53	12
96906	MS35338-48	5310-00-584-5272	56	8
96906	MS35338-48	5310-00-584-5272	71	14
96906	MS35338-48	5310-00-584-5272	95	43
96906	MS35338-48	5310-00-584-5272	100	13
96906	MS35338-48	5310-00-584-5272	101	3
96906	MS35338-48	5310-00-584-5272	114	9
96906	MS35338-48	5310-00-584-5272	155	2
96906	MS35338-48	5310-00-584-5272	180	2
96906	MS35338-48	5310-00-584-5272	187	27
96906	MS35338-48	5310-00-584-5272	193	5
96906	MS35338-48	5310-00-584-5272	207	2
96906	MS35338-48	5310-00-584-5272	208	3
96906	MS35338-48	5310-00-584-5272	216	24
96906	MS35338-48	5310-00-584-5272	220	29
96906	MS35338-48	5310-00-584-5272	220	52
96906	MS35338-48	5310-00-584-5272	236	27
96906	MS35336-48	5310-00-584-5272	241	6
96906	MS35338-48	5310-00-584-5272	242	5
96906	MS35338-48	5310-00-584-5272	243	8
96906	MS35338-49	5310-00-167-0680	236	30
96906	MS35338-50	5310-00-820-6653	2	12
96906	MS35338-50	5310-00-820-6653	4	14
96906	MS35338-50	5310-00-820-6653	19	5
96906	MS35338-50	5310-00-820-6653	48	10
96906	MS35338-50	5310-00-820-6653	55	2
96906	MS35338-50	5310-00-820-6653	97	5
96906	MS35338-50	5310-00-820-6653	177	11
96906	MS35338-50	5310-00-820-6653	178	2
96906	MS35338-50	5310-00-820-6653	179	15
96906	MS35338-50	5310-00-820-6653	179	34
96906	MS35338-51	5310-00-584-7888	51	8
96906	MS35338-51	5310-00-584-7888	53	4
96906	M835338-51	5310-00-584-7888	97	13

Section IV. NATIONAL STOCK NUMBER AND PART NUMBER INDEX

PART NUMBER INDEX

CAGE	PART NUMBER	STOCK NUMBER	FIGURE NO	ITEM NO
96906	MS35338-51	5310-00-584-7888	216	17
96906	MS35338-51	5310-00-584-7888	217	60
96906	MS35338-52	5310-00-754-2005	223	13
96906	MS35338-63	5310-00-274-8715	41	56
96906	MS35338-63	5310-00-274-8715	83	13
96906	MS35338-63	5310-00-274-8715	112	7
96906	MS35338-63	5310-00-274-8715	252	7
96906	MS35338-8	5310-00-261-7340	2	5
96906	MS35338-8	5310-00-261-7340	8	12
96906	MS35338-8	5310-00-261-7340	9	7
96906	MS35338-8	5310-00-261-7340	13	8
96906	MS35338-8	5310-00-261-7340	15	4
96906	MS35338-8	5310-00-261-7340	17	2
96906	MS35338-8	5310-00-261-7340	18	23
96906	MS35338-8	5310-00-261-7340	25	2
96906	MS35338-8	5310-00-261-7340	37	31
96906	MS35338-8	5310-00-261-7340	45	1
96906	MS35338-8	5310-00-261-7340	179	19
96906	MS35387-1	9905-00-205-2795	231	5
96906	MS35387-2	9905-00-202-3639	231	2
96906	MS35420-1	6220-00-752-5992	68	15
96906	MS35421-1	6220-00-299-7425	68	4
96906	MS35421-1	6220-00-299-7425	69	7
96906	MS35421-2	6220-00-299-7426	70	8
96906	MS35422-1	- - -	68	3
96906	MS35422-1	- - -	68	14
96906	MS35422-1	- - -	69	5
96906	MS35422-1	- - -	70	6
96906	MS35423-3	6220-00-113-0986	68	1
96906	MS35423-3	6220-00-113-0986	69	3
96906	MS35423-4	6220-00-741-1843	70	4
96906	MS35424-1	6220-00-577-3435	68	12
96906	MS35489-27	5325-00-290-1960	83	1
96906	MS35489-46	5325-00-185-0001	60	42
96906	MS35489-46	5325-00-185-0001	116	24
96906	MS35489-46	5325-00-185-0001	169	15
96906	MS35489-46	5325-00-185-0001	228	8
96906	MS35489-49	5325-00-276-5954	80	12
96906	MS35489-49	5325-00-276-5954	245	15
96906	MS35489-81	5325-00-270-8889	78	26
96906	MS35649-103	5310-00-852-8593	60	3
96906	MS35649-103	5310-00-852-8593	75	3
96906	MS35649-103	5310-00-852-8593	76	7
96906	MS35649-103	5310-00-852-8593	76	16
96906	MS35649-205	5310-00-934-9764	43	3
96906	MS35649-262	5310-00-934-9747	72	2
96906	MS35649-282	5310-00-934-9757	58	39
96906	MS35649-282	5310-00-934-9757	58	43
96906	MS35649-282	5310-00-934-9757	58	46
96906	MS35649-282	5310-00-934-9757	58	49
96906	MS35649-282	5310-00-934-9757	58	52
96906	MS35649-282	5310-00-934-9757	58	55
96906	MS35649-282	5310-00-934-9757	58	61
96906	MS35649-282	5310-00-934-9757	58	64
96906	MS35649-282	5310-00-934-9757	76	10
96906	MS35690-604	5310-00-655-9544	41	42
96906	MS35690-604	5310-00-655-9544	78	11
96906	MS35690-604	5310-00-655-9544	79	6
96906	MS35690-604	5310-00-655-9544	146	29
96906	MS35690-604	5310-00-655-9544	202	4
96906	MS35690-604	5310-00-655-9544	212	17

Section IV. NATIONAL STOCK NUMBER AND PART NUMBER INDEX

PART NUMBER INDEX

CAGE	PART NUMBER	STOCK NUMBER	FIGURE NO	ITEM NO
96906	MS35690-604	5310-00-655-9544	244	3
96906	MS35690-604	5310-00-655-9544	245	9
96906	MS35691-37	5310-00-834-8734	114	107
96906	MS35691-49	5310-00-851-2677	210	15
96906	MS35691-49	5310-00-851-2677	211	12
96906	MS35691-93	5310-00-997-6903	198	15
96906	MS35751-15	5306-00-702-6344	190	11
96906	MS35763-1033	5306-00-842-8223	7	8
96906	MS35763-1033	5306-00-842-8223	23	3
96906	MS35764-1297	5306-01-052-2402	98	16
96906	MS35810-36	5315-00-842-3154	116	18
96906	MS35810-36	5315-00-842-3154	202	68
96906	MS35842-11	4730-00-908-3194	116	23
96906	MS39230-3	4730-00-253-4413	114	97
96906	MS39230-3	4730-00-253-4413	240	22
96906	MS45904-60	5310-00-080-9786	60	16
96906	MS45904-76	5310-00-061-1258	199	7
96906	MSS1066RC48-3	3030-00-569-9376	48	20
96906	MS51095-416	5305-00-964-0589	95	44
96906	MS51095-416	5305-00-964-0589	101	4
96906	MS51317-4	6220-00-947-7535	74	5
96906	MS51500A16	4730-00-718-2621	155	11
96906	MS51500A16	4730-00-718-2621	156	58
96906	MS51500A16-12	4730-00-021-1802	155	9
96906	MS51500A6	4730-00-995-1559	48	12
96906	MS51500A6-2	4730-00-803-5776	112	27
96906	MS51500A8-4	4730-00-441-8700	158	21
96906	MS51501A4	4730-00-825-7304	144	19
96906	MS51504A16-12	4730-00-231-3018	43	34
96906	MS51504A4-4	4730-00-877-8997	112	36
96906	MS51504A4-4	4730-00-877-8997	155	15
96906	MS51504A5	4730-00-489-2492	112	30
96906	MS51504A6-8S	4730-00-947-6104	151	36
96906	MS51504A8-8	4730-00-273-6686	117	8
96906	MS51504A8-8	4730-00-273-6686	148	6
96906	MS51504A8-8	4730-00-273-6686	155	23
96906	MS51506B8-8	4730-00-735-0815	149	30
96906	MS51506B8-8	4730-00-735-0815	162	14
96906	MS51508A6-8	4730-01-173-8341	151	25
96906	MS51508B12	4730-01-028-8147	167	44
96906	MS51508B5-4	4730-00-113-0567	112	14
96906	MS51509A6	4730-01-220-9160	151	48
96906	MS51523A10	4730-01-024-0915	253	82
96906	MS51523A12	4730-01-104-7503	253	86
96906	MS51523A6	4730-00-618-5381	253	78
96906	MS51527A16	4730-00-840-7236	111	11
96906	MS51527A16	4730-00-840-7236	112	42
96906	MS51532B12	4730-00-647-3311	19	16
96906	MS51848-12	5310-00-688-2195	217	38
96906	MS51848-14	5310-00-171-1735	219	1
96906	MS51849-55	5305-00-115-9934	43	5
96906	MS51849-75C	5305-01-355-4947	211	34
96906	MS51049-75C	5305-01-355-4947	212	35
96906	MS51851-126	5305-01-101-3312	238	36
96906	MS51861-45	5305-00-432-4201	68	11
96906	MS51861-45	5305-00-432-4201	70	2
96906	MS51861-47	5305-00-432-4203	199	20
96906	MS51861-47	5305-00-432-4203	200	3
96906	MS51871-1	5305-01-084-6067	61	10
96906	MS51871-1	5305-01-084-6067	72	13
96906	MS51871-1	5305-01-084-6067	150	30

Section IV. NATIONAL STOCK NUMBER AND PART NUMBER INDEX

PART NUMBER INDEX

CAGE	PART NUMBER	STOCK NUMBER	FIGURE NO	ITEM NO
96906	MS51871-1	5305-01-084-6067	210	2
96906	MS51871-1	5305-01-084-6067	227	5
96906	MS51871-1	5305-01-084-6067	247	7
96906	MSS1922-1	5310-00-088-1251	73	8
96906	MS51922-21	5310-00-959-1488	33	4
96906	MS51922-37	5310-00-067-9507	35	21
96906	MS51922-37	5310-00-067-9507	36	15
96906	MS51922-9	5310-00-984-3806	202	38
96906	MS51943-31	5310-00-061-4650	41	7
96906	MS51943-37	5310-00-241-6659	203	7
96906	MS51943-37	5310-00-241-6659	204	6
96906	MS51943-37	5310-00-241-6659	210	45
96906	MS51943-37	5310-00-241-6659	211	42
96906	MS51943-37	5310-00-241-6659	212	21
96906	MS51943-46	5310-00-935-3569	189	10
96906	MS51952-2	4730-00-277-5553	112	22
96906	MS51952-2	4730-00-277-5553	144	110
96906	MS51953-101	4730-00-196-1505	244	28
96906	MS51967-12	5310-00-896-0903	162	16
96906	MS51967-14	5310-00-768-0318	51	3
96906	MS51967-14	5310-00-768-0318	187	28
96906	MS51967-14	5310-00-768-0318	193	4
96906	MS51967-14	5310-00-768-0318	216	37
96906	MS51967-14	5310-00-768-0318	236	26
96906	MS51967-14	5310-00-768-0318	241	5
96906	MS51967-14	5310-00-768-0318	242	6
96906	MS51967-14	5310-00-768-0318	243	7
96906	MS51967-17	5310-00-763-8913	236	29
96906	MS51967-2	5310-00-761-6882	32	33
96906	MS51967-2	5310-00-761-6882	112	8
96906	MS51967-2	5310-00-761-6882	190	10
96906	MS51967-2	5310-00-761-6882	200	73
96906	MS51967-2	5310-00-761-6882	240	7
96906	MS51967-2	5310-00-761-6882	250	29
96906	MS51967-2	5310-00-761-6882	252	8
96906	MS51967-20	5310-00-763-8920	177	10
96906	MS51967-20	5310-00-763-8920	178	1
96906	MS51967-23	5310-00-763-8921	51	9
96906	MS51967-23	5310-00-763-8921	53	2
96906	MS51967-23	5310-00-763-8921	216	18
96906	MS51967-26	5310-00-880-8186	223	14
96906	MS51967-5	5310-00-880-7744	42	20
96906	MS51967-5	5310-00-880-7744	60	4
96906	MS51967-5	5310-00-880-7744	170	34
96906	MS51967-5	5310-00-880-7744	239	27
96906	MS51967-5	5310-00-880-7744	242	11
96906	MS51967-5	5310-00-880-7744	243	10
96906	MS51967-8	5310-00-732-0558	20	10
96906	MS51967-8	5310-00-732-0558	30	20
96906	MS51967-8	5310-00-732-0558	37	30
96906	MS51967-8	5310-00-732-0558	67	8
96906	MS51967-8	5310-00-732-0558	186	11
96906	MS51967-8	5310-00-732-0558	216	7
96906	MS51967-9	5310-00-761-0654	222	7
96906	MS51968-14	5310-00-732-0560	35	26
96906	MS51968-14	5310-00-732-0560	36	20
96906	MS51968-14	5310-00-732-0560	71	13
96906	MS51968-2	5310-00-768-0319	64	12
96906	MS51968-2	5310-00-768-0319	64	16
96906	MS51968-2	5310-00-768-0319	234	11
96906	MS51968-26	5310-00-763-8912	193	2

Section IV. NATIONAL STOCK NUMBER AND PART NUMBER INDEX

PART NUMBER INDEX

CAGE	PART NUMBER	STOCK NUMBER	FIGURE NO	ITEM NO
96906	MS51968-35	5310-00-761-6871	191	16
96906	MS51968-5	5310-00-880-7746	60	7
96906	MS51968-5	5310-00-880-7746	115	4
96906	MS51968-8	5310-00-732-0559	9	39
96906	MS51968-8	5310-00-732-0559	15	3
96906	MS51968-8	5310-00-732-0559	18	24
96906	MS51968-8	5310-00-732-0559	51	1
96906	MS51975-28	5305-00-914-4171	223	4
96906	MS51975-29	5305-00-939-0660	216	11
96906	MS51988-7	5310-00-930-8214	223	5
96906	MS51988-7	5310-00-930-8214	240	19
96906	MS52000-3	5330-00-939-0666	85	16
96906	MS52125-1	6220-00-134-9098	66	3
96906	MS52126-1	6220-01-343-7564	65	1
96906	MS75004-1	5940-00-549-6581	79	4
96906	MS75004-1	5940-00-549-6581	244	9
96906	MS75004-2	5940-00-549-6583	79	7
96906	MS75004-2	5940-00-549-6583	244	6
96906	MS75021-2	5935-00-846-3884	88	29
96906	MS90725-109	5305-00-044-4153	207	3
96906	MS90725-109	5305-00-044-4153	208	4
96906	MS90725-109	5305-00-044-4153	216	23
96906	MS90725-109	5305-00-044-4153	220	30
96906	MS90725-109	5305-00-044-4153	238	11
96906	MS90725-113	5305-01-325-8388	242	15
96906	MS90725-113	5305-01-325-8388	243	14
96906	MS90725-127	5305-00-071-1780	242	19
96906	MS90725-127	5305-00-071-1780	243	21
96906	MS90725-14	5305-00-071-2237	52	25
96906	MS90725-14	5305-00-071-2237	54	24
96906	MS90725-14	5305-00-071-2237	73	6
96906	MS90725-14	5305-00-071-2237	112	15
96906	MS90725-34	5306-00-225-8499	220	26
96906	MS90725-34	5306-00-225-8499	242	16
96906	MS90725-34	5306-00-225-8499	243	18
96906	MS90725-36	5306-01-075-8519	42	9
96906	MS90725-36	5306-01-075-8519	50	2
96906	MS90725-36	5306-01-075-8519	155	5
96906	MS90725-36	5306-01-075-8519	163	35
96906	MS90725-38	5306-00-225-8502	202	27
96906	MS90725-43	5305-00-225-8507	114	62
96906	MS90725-6	5305-00-068-0502	41	57
96906	MS90725-6	5305-00-068-0502	56	6
96906	MS90725-6	5305-00-068-0502	199	23
96906	MS90725-6	5305-00-068-0502	210	17
96906	MS90725-6	5305-00-068-0502	211	25
96906	MS90725-6	5305-00-068-0502	212	3
96906	MS90725-6	5305-00-068-0502	227	39
96906	MS90725-6	5305-00-068-0502	232	25
96906	MS90725-60	5305-00-269-3211	57	13
96906	MS90725-60	5305-00-269-3211	74	17
96906	MS90725-60	5305-00-269-3211	115	7
96906	MS90725-60	5305-00-269-3211	143	4
96906	MS90725-60	5305-00-269-3211	204	12
96906	MS90725-60	5305-00-269-3211	217	32
96906	MS90725-60	5305-00-269-3211	223	23
96906	MS90725-60	5305-00-269-3211	234	21
96906	MS90725-67	5305-00-269-3217	15	17
96906	MS90725-67	5305-00-269-3217	20	1
96906	MS90725-68	5305-00-269-3218	146	24
96906	MS90725-68	5305-00-269-3218	240	26

Section IV. NATIONAL STOCK NUMBER AND PART NUMBER INDEX

PART NUMBER INDEX

CAGE	PART NUMBER	STOCK NUMBER	FIGURE NO	ITEM NO
96906	MS90725-75	5305-00-269-3225	63	24
96906	MS90725-8	5305-00-225-3843	83	12
96906	MS90725-94	5305-00-069-5578	210	6
96906	MS90725-96	5305-00-069-5580	212	23
96906	MS90725-99	5305-00-069-5583	41	40
96906	MS90726-107	5305-00-716-8192	242	24
96906	MS90726-109	5305-00-226-7767	41	50
96906	MS90726-169	5305-00-726-2556	167	11
96906	MS90726-33	5306-00-225-9088	15	11
96906	MS90726-61	5305-00-269-2804	20	11
96906	MS90726-87	5305-00-709-8523	211	47
96906	MS90727-108	5305-00-990-0695	243	16
96906	MS90727-168	5305-00-726-2555	177	4
96906	MS90727-168	5305-00-726-2555	178	12
96906	MS90727-191	5305-00-948-0803	189	7
96906	MS90727-5	5305-00-267-8953	57	2
98963	MTP-95-551	4330-01-026-6371	159	KIT
35510	M001094187	2920-01-337-5152	56	1
81349	M13516/7BII-150	5925-00-775-1717	57	6
81349	M23053/5-102-0	5970-00-812-2968	BULK	14
81349	M23053/5-106-0	5970-00-815-1295	BULK	15
81349	M24135/10-05	4720-00-051-4712	BULK	24
81349	M24243/1-B403	5320-00-904-4136	244	40
81349	M25988/1-246	5330-01-189-6351	67	4
98963	M30-04-Q20	2940-01-363-8988	159	1
26233	M4DS518-16P	5306-01-081-9985	156	43
66295	M7S	4730-00-497-6589	44	1
06721	N-10949-F	- - -	157	40
06721	N-10949-F	- - -	160	28
06721	N-11728-BC	- - -	157	39
06721	N-11728-BC	- - -	160	27
06721	N-11728-GP	- - -	157	15
06721	N-11728-GP	- - -	160	4
06721	N-11728-GT	- - -	157	37
06721	N-11728-GT	- - -	160	26
06721	N-11728-GX	- - -	156	23
06721	N-11728-JC	- - -	156	40
06721	N-11728-PT	- - -	156	7
06721	N-11728-ST	- - -	157	21
06721	N-11728-ST	- - -	160	10
06721	N-11728-SV	- - -	157	23
06721	N-11728-SV	- - -	160	12
06721	N-11728-SZ	- - -	157	22
06721	N-11728-SZ	- - -	160	11
06721	N-11728-Y	- - -	156	35
06721	N-1178-BB	4820-01-367-9902	157	13
06721	N-1178-BB	4820-01-367-9902	160	2
06721	N-1199-BJ	- - -	235	5
06721	N-12106-H	5340-01-369-0978	156	50
06721	N-12106-J	- - -	156	17
06721	N-13552-AD	4810-01-368-0058	157	14
06721	N-13552-AD	4810-01-368-0058	160	3
63900	N-1374-R	4710-01-425-2122	163	28
63900	N-1374L	4720-01-357-5666	163	28
06721	N-14514-AA	- - -	154	5
06721	N-14514-AB	- - -	154	4
06721	N-20405-NA	- - -	145	15
06721	N-20405-NA	- - -	162	1
06721	N-20405-PA	- - -	145	14
06721	N-20405-PA	- - -	162	3
06721	N-21048-N	4310-01-338-4523	156	26

Section IV. NATIONAL STOCK NUMBER AND PART NUMBER INDEX

PART NUMBER INDEX

CAGE	PART NUMBER	STOCK NUMBER	FIGURE NO	ITEM NO
06721	N-21048-P	4310-01-338-2367	156	26
06721	N-3952-S	2530-01-337-4165	156	31
06721	N-4400-D	2530-01-362-1613	154	1
06721	N-50006-D	2530-01-336-9565	161	3
06721	N-50011-C	4730-01-339-8584	157	12
06721	N-50020-A	2530-01-346-6340	149	4
06721	N-50023-B	4730-01-367-5486	160	1
06721	N-50028-A	2530-01-337-3829	156	1
80205	NAS1351-3-6	5305-00-477-4671	56	62
80205	NAS1351-6-16P	5305-00-235-1669	63	31
80205	NAS1352-8-24P	5305-00-159-1432	114	20
78500	NA1205A2315	5330-01-344-0635	164	9
78500	NA1205V1556	5330-01-344-0636	140	15
78500	NA1205V1556	5330-01-344-0636	141	12
78500	NA1205W2259	5330-01-345-4712	164	8
78500	NA13102B4370	2530-01-355-0638	128	24
78500	NA13102C4371	2530-01-354-2945	139	24
78500	NA13299Q6413	5340-01-350-7073	141	15
78500	NA133275X518	2530-01-342-8793	140	6
78500	NA133275X518	2530-01-342-8793	141	3
78500	NA3102B4370	- - -	128	29
78500	NA3102C4371	- - -	139	32
78500	NA3260F1384	2520-01-354-9238	136	71
78500	NA3260F1384	2520-01-354-9238	137	41
78500	NA3260H1386	2520-01-350-1718	126	17
78500	NA3260H1386	2520-01-350-1718	138	17
78500	NA3260K1415	2520-01-355-0618	136	3
78500	NS2812P2	5305-01-345-4927	141	35
60380	NTA4458JF44445JK	3110-01-056-3150	99	17
60380	NTA4458JF44445JK	3110-01-056-3150	99	23
60380	NTA6074	- - -	98	21
60380	NTA6074	- - -	102	16
78500	NWA18	5310-01-344-8254	141	34
78500	N1199N1860	4730-01-348-9511	128	5
78500	N1199N1860	4730-01-348-9511	128	31
78500	N1199N1860	4730-01-348-9511	128	34
78500	N1199N1860	4730-01-348-9511	139	5
78500	N1199N1860	4730-01-348-9511	139	28
78500	N1199N1860	4730-01-348-9511	139	34
78500	N1199N1860	4730-01-348-9511	140	5
78500	N1199N1860	4730-01-348-9511	140	17
78500	N1199N1860	4730-01-348-9511	141	4
78500	N1199N1860	4930-01-348-9511	141	14
78500	N1225B496	5365-01-344-0665	140	32
78500	N1225B496	5365-01-344-0665	141	31
78500	N1225N378	5365-01-344-0666	140	16
78500	N1225N378	5365-01-344-0666	141	13
78500	N1229N2250	5360-01-344-0806	140	20
78500	N1229N2250	5360-01-344-0806	141	19
78500	N1229N4408	5365-01-344-2598	164	11
78500	N1229Q2851	5325-01-344-0808	140	12
78500	N1229Q2851	5325-01-344-0808	141	1
78500	N1229S2697	5310-01-344-5939	140	14
78500	N1229S2697	5310-01-344-5939	141	10
78500	N1229X2936	5310-01-344-5940	140	13
78500	N1229X2936	5310-01-344-5940	141	2
78500	N1259N274	5315-01-344-0714	140	31
78500	N1259N274	5315-01-344-0714	141	30
06721	N13440DR	4820-01-342-0634	239	2
06721	N13526H	4820-00-633-3523	145	8

Section IV. NATIONAL STOCK NUMBER AND PART NUMBER INDEX

PART NUMBER INDEX

CAGE	PART NUMBER	STOCK NUMBER	FIGURE NO	ITEM NO
06721	N13526H	4820-00-633-3523	149	14
06721	N13526J	4820-01-103-9641	146	12
78500	N177951024	5330-01-345-4721	141	16
78500	N1779R18	5315-01-344-0715	140	27
78500	N1779R18	5315-01-344-0715	141	26
78500	N19X1075	5305-01-344-4286	140	29
78500	N19X1075	5305-01-344-4286	141	28
78500	N2210P6932	2530-01-344-8434	140	21
78500	N2210Q6933	2530-01-344-8433	140	21
78500	N2210R6830	2530-01-346-6569	141	20
78500	N2210R6934	2530-01-345-1192	140	21
78500	N2210S6831	2530-01-346-6568	141	20
78500	N2210S6935	2530-01-346-0724	140	21
78500	N2245B1120	5330-01-344-0638	164	10
78500	N2245D1070	5365-01-345-5999	164	7
78500	N2258D1226	5360-01-351-2697	140	30
78500	N2258D1226	5360-01-351-2697	141	29
78500	N2258Q615	5360-01-344-8446	140	19
78500	N2258Q615	5360-01-344-8446	141	18
78500	N2297H6118	- - -	126	19
78500	N2297H6119	- - -	137	11
78500	N2297H6118	- - -	138	19
06721	N30190DA	2530-01-222-8795	156	63
78500	N3105B210	5340-01-344-4541	140	28
78500	N3105B210	5340-01-344-4541	141	27
78500	N3211Z5330	2530-01-344-5773	140	18
78500	N3211Z5330	2530-01-344-5773	141	17
78500	N3219D4970	2530-01-342-2981	164	14
78940	O-615C46XA	5330-01-348-8345	30	14
78940	O-952A65XA	5310-01-349-9606	30	16
98624	OS-4546	5340-01-355-5159	35	27
98624	OS5416	2910-01-356-0964	35	2
98624	OS5600	5340-01-355-6869	35	25
98624	OS5600	5340-01-355-6869	36	19
98624	OS6208	2910-01-356-0965	36	4
83058	PC 47516	5305-01-222-4344	116	12
72502	PC-93234-107	- - -	29	12
72582	PC-93234-137	- - -	29	14
72582	PC-93234-150	- - -	29	13
72502	PC-93234-506	- - -	29	11
59549	PFC-8A	- - -	50	12
61424	PFT-10B-GRN-250	4720-01-352-3748	BULK	61
61424	PFT-10B-RED-250	4720-01-352-3749	BULK	62
61424	PFT-4A-GRN	4720-01-288-1950	BULK	64
61424	PFT-4A-RED	4720-01-294-7228	BULK	65
61424	PFT-6B-GRN	4720-01-349-1970	BULK	66
61424	PFT-6B-RED	4720-01-287-9313	BULK	67
61424	PFT-6B-YEL	4720-01-293-1827	BULK	68
87373	PFT-8B-BLK-250	- - -	BULK	69
87373	PFT-8B-GRN-500	- - -	BULK	70
87373	PFT-8B-RED-500	- - -	BULK	71
55719	PPM408	5120-01-380-6433	253	264
54846	PTS2-10X-0-40	4820-01-377-3044	192	2
0KAW7	PTT2	6150-01-369-9590	169	11
79597	PVE1919R-07-06-0	2530-01-354-8919	181	1
18265	P14-9099	4820-01-197-1880	30	26
82485	P30005-1	- - -	74	25
82485	P376-S	- - -	74	35
82485	P377	- - -	74	20
02485	P388M	- - -	74	18
82485	P401	- - -	74	32

Section IV. NATIONAL STOCK NUMBER AND PART NUMBER INDEX

PART NUMBER INDEX

CAGE	PART NUMBER	STOCK NUMBER	FIGURE NO	ITEM NO
80212	P426	5940-00-050-6213	84	31
82485	P491S	- - -	74	22
82485	P540	- - -	74	24
82485	P543	- - -	74	28
02405	P8941S	- - -	74	23
82485	P8943-S	- - -	74	27
93061	Q-HB-6383	4730-01-121-2844	44	3
93061	Q-HB-6383	4730-01-121-2844	244	21
76700	Q-53024	- - -	186	14
76700	Q-53087	5340-01-338-2909	196	16
76700	Q-53127	- - -	186	13
76700	Q-53128	5340-01-340-8470	186	10
76700	Q-53238	- - -	186	18
76700	Q-56636	6680-01-339-8291	186	2
76700	Q-62489	5310-01-339-0953	186	7
76700	Q-63259	5360-01-364-1102	186	5
76700	Q-80132	- - -	186	3
76700	Q-81988	- - -	186	9
78280	QA1-1TC	2910-01-067-6576	40	12
55719	QC2R100	5120-01-355-1736	253	12
55719	QJR3250A	5120-01-355-1740	253	11
78200	QK-2107-C49	2910-01-375-0338	40	1
78280	QS-11811	5330-01-058-3788	40	3
78280	QS-1199	6685-01-355-3550	40	4
78280	QS4-4TC	2910-01-080-7248	40	18
82942	R-422-N	5330-01-198-3521	BULK	11
55719	RCL30	5120-01-192-9428	253	266
78500	REBC16S	5340-01-161-6344	120	13
78500	REBC16S	5340-01-161-6344	123	13
74410	RK-65024-1	- - -	191	KIT
06721	RN-26-EG	4310-01-283-9655	156	KIT
06721	RN-60	4440-01-348-6358	157	KIT
06721	RN-60-A	4440-01-337-7324	157	KIT
06721	RN-60-F	4820-01-330-2502	157	KIT
06721	RN-60-T	5330-01-377-2461	160	KIT
06721	RN-60-V	5330-01-377-2460	160	KIT
06721	RNT-26-H	4310-01-375-3670	156	KIT
06721	RNT26A	4310-01-231-2807	156	KIT
06721	RNT26C	4310-01-227-4720	156	KIT
80756	RRT206	5365-00-768-8563	236	2
06090	RT-3NO.2	- - -	BULK	12
06090	RT-3NO.2-1	- - -	59	15
06090	RT-3NO.2-1	- - -	59	20
06090	RT-3NO.2-1	- - -	82	19
06090	RT-3NO.2-1	- - -	84	74
06090	RT-3NO.2-1	- - -	86	28
06090	RT-3NO.2-2	- - -	84	42
06090	RT-3NO.2-2	- - -	86	65
06090	RT-3NO.2-2	- - -	88	12
06090	RT1301X3-8RED	5970-00-964-6409	BULK	17
06090	RT1301X3-8RED	5970-00-964-6409	BULK	18
97286	RV3109	- - -	140	23
97286	RV3109	- - -	141	22
58470	R384-02CP	4820-01-346-1090	144	77
81958	S-1749-2113	5930-00-994-9360	144	89
82484	S-2280-1	- - -	227	20
78500	S-268-1	5306-01-084-5390	170	22
82484	S-2756	- - -	227	19
82484	S-2757	- - -	227	18
1E069	S-2916	- - -	163	24
82484	S-3116	- - -	227	16

Section IV. NATIONAL STOCK NUMBER AND PART NUMBER INDEX

PART NUMBER INDEX

CAGE	PART NUMBER	STOCK NUMBER	FIGURE NO	ITEM NO
18076	S-340-N-36	5340-01-363-7414	31	5
18076	S-340-N-36	5340-01-363-7414	155	38
1E069	S-3613	- - -	163	23
82484	S-4034	5340-01-353-6393	227	4
82484	S-929	- - -	227	17
0F5L2	SA-1000-3	- - -	194	4
0F5L2	SA-1000-34	- - -	198	12
0F5L2	SA-1300-4	- - -	194	2
0F5L2	SA-1600-4	- - -	194	3
78388	SA-3937	6125-01-341-5073	76	1
0F5L2	SA-8900-7	- - -	198	11
37581	SA516-1	2590-01-341-5174	220	57
37581	SA516-7	5315-01-374-9902	220	59
37581	SA516-8	4010-01-415-8700	216	3
78500	SA75500858	5330-01-350-6007	125	3
78500	SA75500858	5330-01-350-6007	125	5
78500	SA75500858	5330-01-350-6007	127	10
78500	SA75500858	5330-01-350-6007	132	3
78500	SA75500858	5330-01-350-6007	132	5
78500	SA75500858	5330-01-350-6007	133	3
78500	SA75500858	5330-01-350-6007	133	5
78500	SA75500858	5330-01-350-6007	134	3
78500	SA75500858	5330-01-350-6007	134	5
78500	SA75500858	5330-01-350-6007	136	40
78500	SA75503674	5305-01-345-2385	127	19
4N361	SA86010008	5365-01-344-6846	137	KIT
78500	SA88510252	5330-01-354-4218	128	KIT
78500	SA88510253	5330-01-345-0157	128	KIT
35510	SBC-4401F-1	5945-01-400-1469	60	5
15819	SC.142-1/4701-89	5340-01-419-2946	144	6
06090	SCL3/8-1	- - -	59	30
06090	SCL3/8-1	- - -	86	3
06090	SCL3/8-14	- - -	86	33
06090	SCL3/8-2	- - -	59	8
06090	SCL3/8-2	- - -	82	12
06090	SCL3/8-2	- - -	84	47
06090	SCL3/8-2	- - -	84	67
06090	SCL3/8-2	- - -	85	11
06090	SCL3/8-2	- - -	86	23
06090	SCL3/8-2	- - -	86	60
06090	SCL3/8-2	- - -	88	8
06090	SCL3/8-2	- - -	91	2
06090	SCL3/8-2	- - -	92	3
06090	SCL3/8-2	- - -	246	6
06090	SCL3/8-9	- - -	86	22
37942	SC616J	6350-01-119-1233	77	3
90201	SC628	6350-00-102-4210	77	1
54846	SK2-10V-4	5330-01-377-1998	182	KIT
72962	SN-104-NM-22	5310-00-208-1918	41	5
72962	SN-104-NM-22	5310-00-208-1918	69	1
72962	SN-104-NM-22	5310-00-208-1918	78	20
72962	SN-104-NM-22	5310-00-208-1918	80	11
72962	SN-104-NM-22	5310-00-208-1918	162	26
72962	SN-104-NM-22	5310-00-208-1918	201	19
72962	SN-104-NM-22	5310-00-208-1918	201	57
72962	SN-104-NM-22	5310-00-208-1918	245	12
06721	SN-3711-AL	4310-01-375-3669	156	KIT
06721	SN-3711-T	4310-01-375-3668	156	KIT
15513	SP870911-4	5980-01-369-7619	68	17
06383	SSC2S-S10-C	5975-01-047-0069	83	21
0C7Z2	SV08-31	4810-01-356-4018	218	11

Section IV. NATIONAL STOCK NUMBER AND PART NUMBER INDEX

PART NUMBER INDEX

CAGE	PART NUMBER	STOCK NUMBER	FIGURE NO	ITEM NO
15434	S1059	4730-00-287-1614	196	10
18076	S344G12	5340-01-365-9712	79	9
28968	S492-8	5310-00-924-5923	234	12
27182	S701ESXXZN0T	- - -	213	3
27182	S701ESXXZN0T	- - -	214	4
27182	S85DCHXXZNXX	5340-01-368-1370	201	31
27182	S85DCHXXZNXX	5340-01-368-1370	201	70
27182	S8522RAXCRKT	2540-01-392-6593	201	29
71724	T-560-0330-001	3040-01-341-2340	114	61
01347	TA330-10-10-R	4820-01-204-8364	241	2
01347	TA330-10-10-R	4820-01-204-8364	242	2
01347	TA330-10-10-R	4820-01-204-8364	243	2
84971	TA720S24	5340-00-224-1204	44	8
84971	TA720S24	5340-00-224-1204	81	1
84971	TA720S24	5340-00-224-1204	150	20
84971	TA720S24	5340-00-224-1204	184	46
84971	TA720S24	5340-00-224-1204	185	24
84971	TA720S24	5340-00-224-1204	244	22
06623	TCB-4B	5340-01-340-5384	187	25
53790	TCM20-1 JIC-V	4730-01-368-7586	253	83
53790	TCM20-1/4 JIC-V	4730-01-368-1033	253	79
53790	TCM20-1/8NPT-V	4730-01-357-4785	253	76
53790	TCM20-3/4 JIC-V	4730-01-368-7587	253	85
53790	TCM20-3/8 JIC-V	4730-01-368-7589	253	77
53790	TCM20-5/8 JIC-V	4730-01-368-7590	253	81
82458	TLA-3816-GRC	5310-01-222-9097	90	20
82458	TLA-3816-GRC	5310-01-222-9097	170	7
82458	TLA-3816-S-GRC	5310-01-222-9097	173	11
82458	TLA-3816-S-GRC	5310-01-222-9097	174	10
82458	TLA-3816-S-GRC	5310-01-222-9097	175	11
0KS39	TLA-5811-S-GRC	5310-01-082-6166	1	5
0KS39	TLA-5811-S-GRC	5310-01-082-6166	43	28
74410	TLN-1500	4910-01-061-5594	253	2
01599	TM-1B	5310-01-349-0760	190	21
70040	TP916L	2910-01-333-9841	39	2
82458	T893R	5310-01-288-1116	19	4
82458	T893R	5310-01-288-1116	30	21
82458	T893R	5310-01-288-1116	37	45
82458	T893R	5310-01-288-1116	38	6
82458	T893R	5310-01-288-1116	41	44
82458	T893R	5310-01-288-1116	70	10
82458	T893R	5310-01-288-1116	71	1
82458	T893R	5310-01-288-1116	78	15
82458	T893R	5310-01-288-1116	78	36
82458	T893R	5310-01-288-1116	89	12
82458	T893R	5310-01-288-1116	97	16
82458	T893R	5310-01-288-1116	112	51
82458	T893R	5310-01-288-1116	145	17
82458	T893R	5310-01-288-1116	146	8
82458	T893R	5310-01-288-1116	147	4
82458	T893R	5310-01-288-1116	157	11
82458	T893R	5310-01-288-1116	158	7
82458	T893R	5310-01-288-1116	162	44
82458	T893R	5310-01-288-1116	169	23
82458	T893R	5310-01-288-1116	184	8
82458	T893R	5310-01-288-1116	184	44
82458	T893R	5310-01-288-1116	186	20
82458	T893R	5310-01-288-1116	187	13
82458	T893R	5310-01-288-1116	190	13
82458	T893R	5310-01-288-1116	202	11
82458	T893R	5310-01-288-1116	204	2

Section IV. NATIONAL STOCK NUMBER AND PART NUMBER INDEX

PART NUMBER INDEX

CAGE	PART NUMBER	STOCK NUMBER	FIGURE NO	ITEM NO
82458	T893R	5310-01-288-1116	207	6
82458	T893R	5310-01-288-1116	207	17
82458	T893R	5310-01-288-1116	208	6
82458	T893R	5310-01-288-1116	208	20
82458	T893R	5310-01-288-1116	210	9
82458	T893R	5310-01-288-1116	211	23
82458	T893R	5310-01-288-1116	212	20
82458	T893R	5310-01-288-1116	214	6
82458	T893R	5310-01-288-1116	215	9
82458	T893R	5310-01-288-1116	223	24
82458	T893R	5310-01-288-1116	226	20
82458	T893R	5310-01-288-1116	244	14
82458	T893R	5310-01-288-1116	251	4
77640	UC35117	2530-01-337-4104	169	4
3T986	V-1161	- - -	43	20
17875	VS-1086	2640-01-354-9424	163	36
17875	VS-1087-4	5330-01-371-5119	163	29
17875	VS-1087-4	5330-01-371-5119	163	37
09990	V404PH-10-6	4820-01-253-2787	50	3
09990	V404PH-10-6	4820-01-253-2787	240	23
78500	V75000612	5340-01-345-0544	126	21
78500	V75000612	5340-01-345-0544	138	21
78500	V75000619	5305-01-346-0419	133	6
78500	V75000720	5305-01-345-4653	132	6
78500	V75450419	5340-01-345-5588	136	10
78500	V75450429	5360-01-345-4558	136	16
78500	V75450490	2520-01-345-5937	136	15
78500	V75450491	4320-01-346-1738	136	42
78500	V75450506	3120-01-345-3805	136	17
78500	V75450508	3040-01-346-1761	136	12
78500	V75500074	5305-01-346-0418	136	21
78500	V75500074	5305-01-346-0418	227	3
78500	V75500088	5306-01-345-5483	136	8
78500	V75500180	5305-01-345-4656	137	13
78500	V75500193	5306-01-345-6681	136	22
78500	V75500302	5340-01-345-6592	136	11
78500	V75500381	5365-01-344-6920	126	23
78500	V75500381	5365-01-344-6920	133	9
78500	V75500381	5365-01-344-6920	138	25
78500	V75500427	5306-01-346-1445	126	12
78500	V75500427	5306-01-346-1445	136	47
78500	V75500427	5306-01-346-1445	137	29
78500	V75500427	5306-01-346-1445	138	12
78500	V75500659	5310-01-344-8088	136	9
78500	V75500945	5307-01-350-8239	132	10
78500	V75500945	5307-01-350-8239	133	10
78500	V75501107	5310-01-344-6739	136	76
78500	V75501125	5325-01-344-8448	136	25
78500	V75501260	5315-01-345-6573	136	65
78500	V75501304	5310-01-354-2515	126	24
78500	V75501304	5310-01-354-2515	132	8
78500	V75501304	5310-01-354-2515	133	8
78500	V75501304	5310-01-354-2515	137	15
78500	V75501304	5310-01-354-2515	138	23
78500	V75501774	5365-01-344-6890	136	29
78500	V75501903	4730-01-345-0734	137	8
78500	V75502062	5305-01-345-4654	137	36
78500	V75502062	5305-01-345-4654	137	39
78500	V75502102	5310-01-344-6280	136	2
78500	V75502102	5310-01-344-6280	136	73
78500	V75502102	5310-01-344-6280	137	12

Section IV. NATIONAL STOCK NUMBER AND PART NUMBER INDEX

PART NUMBER INDEX

CAGE	PART NUMBER	STOCK NUMBER	FIGURE NO	ITEM NO
78500	V75502102	5310-01-344-6280	137	40
78500	V75502646	5305-01-345-2446	126	13
78500	V75502646	5305-01-345-2446	136	54
78500	V75502646	5305-01-345-2446	137	32
78500	V75502646	5305-01-345-2446	138	15
78500	V75502787	5330-01-354-4160	137	3
78500	V75502793	5305-01-345-4655	137	43
78500	V75502830	5310-01-344-6738	126	25
78500	V75502830	5310-01-344-6738	132	7
78500	V75502830	5310-01-344-6738	133	7
78500	V75502830	5310-01-344-6738	137	14
78500	V75502830	5310-01-344-6738	138	24
78500	V75502875	5307-01-345-4640	132	9
78500	V75502875	5307-01-345-4640	137	16
78500	V75502879	5306-01-345-2424	126	26
78500	V75502879	5306-01-345-2424	138	22
78500	V75502934	5305-01-350-1877	136	67
78500	V75502945	- - -	126	22
78500	V75502945	- - -	138	26
78500	V75503039	5365-01-345-1088	125	2
78500	V75503039	5365-01-345-1088	127	11
78500	V75503039	5365-01-345-1088	132	2
78500	V75503039	5365-01-345-1088	133	2
78500	V75503039	5365-01-345-1088	134	2
78500	V75503039	5365-01-345-1088	136	41
78500	V75503040	5305-01-346-0417	136	43
78500	V75503069	5305-01-346-1581	140	33
78500	V75503135	5305-01-345-2379	137	57
78500	V75503336	5310-01-344-6740	141	33
78500	V75503406	5306-01-345-2426	136	18
78500	V75503408	5305-01-345-3742	127	7
78500	V75503428	5365-01-355-9480	125	4
78500	V75503428	5365-01-355-9480	132	4
78500	V75503428	5365-01-355-9480	133	4
78500	V75503428	5365-01-355-9480	134	4
78500	V75503452	5305-01-345-6761	135	3
78500	V75503486	5330-01-344-8935	128	8
78500	V75503486	5330-01-344-8935	139	8
78500	V75503555	5305-01-345-2378	136	19
78500	V75503560	5365-01-345-5537	136	61
78500	V75503561	5310-01-344-6313	136	64
78500	V75503563	5365-01-344-4387	136	37
78500	V75503564	5305-01-345-4645	141	32
78500	V75503596	5330-01-350-2906	164	3
78500	V75503628	5325-01-345-2353	136	36
78500	V75503630	5307-01-345-6707	136	77
78500	V75503648	5310-01-346-4257	127	17
78500	V75503651	5305-01-345-4646	141	32
78500	V75503655	5306-01-350-0629	128	3
78500	V75503655	5306-01-350-0629	139	3
78500	V75503659	5315-01-344-9223	128	10
78500	V75503659	5315-01-344-9223	139	10
78500	V75503660	5325-01-344-2599	140	1
78500	V75503661	5330-01-344-0637	140	3
78500	V75503665	5305-01-346-7724	128	12
78500	V75503665	5305-01-346-7724	139	12
78500	V75503669	5306-01-345-2425	128	15
78500	V75503669	5306-01-345-2425	139	15
78500	V75503711	5307-01-353-6180	164	12
78500	V75503712	5307-01-353-6181	164	13
78500	V75503714	- - -	128	21

Section IV. NATIONAL STOCK NUMBER AND PART NUMBER INDEX

PART NUMBER INDEX

CAGE	PART NUMBER	STOCK NUMBER	FIGURE NO	ITEM NO
78500	V75503714	- - -	139	21
78500	V75503716	5310-01-357-3768	127	12
78500	V75503717	5310-01-354-0232	127	13
78500	V75600337	5315-01-344-5994	136	56
78500	V75600337	5315-01-344-5994	137	34
78500	V75600526	3110-01-345-3803	136	75
78500	V75600526	3110-01-345-3803	137	5
78500	V75600528	3110-01-052-0061	136	30
78500	V75650103	3110-01-345-3804	136	45
78500	V75650103	3110-01-345-3804	137	54
78500	V75650151	3110-01-343-1796	164	4
78500	V75650169	3110-01-273-0041	126	7
78500	V75650169	3110-01-273-0041	136	52
78500	V75650169	3110-01-273-0041	137	26
78500	V75650169	3110-01-273-0041	138	6
78500	V75700688	5340-01-344-8462	128	27
78500	V75700688	5340-01-344-8462	139	29
78500	V75700689	5310-01-345-3757	128	26
78500	V75700689	5310-01-345-3757	139	26
78500	V75750400	2520-01-352-9164	128	19
78500	V75750400	2520-01-352-9164	139	19
78500	V75750401	4730-01-355-8938	128	20
78500	V75750401	4730-01-355-8938	139	20
78500	V75750402	2520-01-350-7685	128	18
78500	V75750402	2520-01-350-7685	139	18
78500	V75750403	2520-01-387-5823	128	22
78500	V75750403	2520-01-387-5823	139	22
78500	V86004305	2520-01-343-3446	126	1
78500	V86004305	2520-01-343-3446	138	1
78500	V86010009	5365-01-344-6847	137	KIT
78500	V86010010	5365-01-344-4425	137	KIT
78500	V86010012	5365-01-344-6848	126	KIT
78500	V86010048	5310-01-345-2637	137	KIT
78500	V86010049	5365-01-350-3080	137	KIT
78500	V86010079	5365-01-345-2639	137	KIT
78500	V86010080	5365-01-345-3969	136	KIT
78500	V86010081	5365-01-345-3962	136	KIT
78500	V86015447	2520-01-343-0791	136	1
78500	V86015448	2520-01-343-0792	137	17
78500	V86020076	5365-01-345-0228	128	KIT
78500	V86030109	2530-01-349-7860	135	1
78500	V87022530	- - -	125	1
78500	V87022531	- - -	134	1
78500	V87024517	- - -	132	1
78500	V87024518	- - -	133	1
78500	V88100008	5340-01-344-5624	137	35
78500	V88100014	5310-01-344-6274	126	10
78500	V88100014	5310-01-344-6274	136	49
78500	V88100014	5310-01-344-6274	137	31
78500	V88100014	5310-01-344-6274	138	11
78500	V88100015	5340-01-351-9217	126	11
78500	V88100015	5340-01-351-9217	136	48
78500	V88100015	5340-01-351-9217	137	30
78500	V88100015	5340-01-351-9217	138	13
78500	V88100084	3040-01-361-5155	126	9
78500	V88100084	3040-01-361-5155	138	9
78500	V88110428	3020-01-348-1542	126	6
78500	V88110428	3020-01-348-1542	138	7
78500	V88110444	3020-01-345-2996	136	51
78500	V88110449	2520-01-345-2657	137	25
78500	V88130017	3120-01-346-7757	126	4

Section IV. NATIONAL STOCK NUMBER AND PART NUMBER INDEX

PART NUMBER INDEX

CAGE	PART NUMBER	STOCK NUMBER	FIGURE NO	ITEM NO
78500	V88130017	3120-01-346-7757	138	4
78500	V83140038	5310-01-344-6279	126	16
78500	V88140038	5310-01-344-6279	137	46
78500	V88140038	5310-01-344-6279	138	16
78500	V88150015	5315-01-344-4420	137	20
78500	V88150021	5360-01-345-2728	137	19
78500	V88151001	2520-01-345-1119	137	18
78500	V88152007	5930-01-396-5427	137	56
78500	V88210027	5340-01-345-5589	137	44
78500	V88210043	5340-01-344-4391	137	7
78500	V88210046	3040-01-351-5967	137	28
78500	V88210048	3040-01-350-3889	137	38
78500	V88210072	3130-01-346-3951	136	55
78500	V88210073	3110-01-345-4734	136	14
78500	V88210083	3130-01-345-4735	136	68
78500	V88210088	3040-01-350-0058	137	4
78500	V88210094	- - -	136	39
78500	V88220010	2530-01-350-0076	137	49
78500	V88220031	2520-01-345-4041	137	2
78500	V88220036	3020-01-346-1856	136	46
78500	V88220037	3040-01-346-1762	136	69
78500	V88220042	3040-01-344-9230	136	27
78500	V88245014	3010-01-345-5936	137	52
78500	V88245034	2520-01-345-3015	137	1
78500	V88245046	2520-01-346-0735	136	66
78500	V88250001	3010-01-346-3232	137	21
78500	V88250002	3010-01-345-4040	137	23
78500	V88250004	5315-01-345-1096	137	22
78500	V88350133	3020-01-345-1131	127	6
78500	V88350180	5330-01-344-0639	164	1
78500	V88350220	2920-01-345-1198	136	23
78500	V88350222	5310-01-345-5495	136	33
78500	V88350223	3020-01-345-1133	136	34
78500	V88350241	5310-01-346-0138	127	2
78500	V88350242	5310-01-344-5937	127	3
78500	V88350243	5365-01-344-6016	127	4
78500	V88350245	5365-01-344-5986	121	5
78500	V88401239	2530-01-346-3196	164	2
78500	V88412048	3010-01-345-1121	136	24
78500	V88412056	2835-01-355-1918	127	1
78500	V88412060	2835-01-347-5915	136	32
78500	V88423321	3020-01-346-1855	136	26
78500	V88423322	3010-01-346-2878	127	9
78500	V88500312	2530-01-346-4726	128	11
78500	V88500312	2530-01-346-4726	139	11
78500	V88500314	2530-01-345-2024	128	11
78500	V88500314	2530-01-345-2024	139	11
78500	V88510254	5365-01-344-6849	128	4
78500	V88510254	5365-01-344-6849	128	KIT
78500	V88510254	5365-01-344-6849	139	4
78500	V88510255	5340-01-363-4243	128	13
78500	V88510255	5340-01-363-4243	139	13
78500	V88520015	3130-01-344-4407	141	11
78500	V88520023	5310-01-345-2500	140	2
78500	V88520024	3120-01-344-0661	140	4
78500	V88550187	2530-01-345-5964	128	1
78500	V88550189	2530-01-346-3255	128	2
78500	V88550212	2530-01-345-1219	139	2
78500	V88550215	2530-01-346-4543	139	1
78500	V88700131	2520-01-342-8499	135	2
78500	V88900180	2530-01-346-3197	136	62

Section IV. NATIONAL STOCK NUMBER AND PART NUMBER INDEX

PART NUMBER INDEX

CAGE	PART NUMBER	STOCK NUMBER	FIGURE NO	ITEM NO
78500	V88900184	4710-01-346-0526	136	38
78500	V88900185	2530-01-411-7534	136	20
78500	V88900207	5310-01-344-6312	136	6
78500	V88900213	5330-01-342-7860	164	6
78500	V88900221	5365-01-347-5319	136	70
78500	V88900227	2815-01-346-3203	136	28
81348	W-L-00111/60	6240-00-155-8717	68	5
81348	W-L-00111/60	6240-00-155-8717	69	6
81348	W-L-00111/60	6240-00-155-8717	70	7
81348	W-L-00111/66	6240-00-143-3159	65	2
81348	W-L-00111/66	6240-00-143-3159	66	4
78940	W-250D59S	2940-01-350-1680	30	15
52167	WC0412PB	5306-01-287-5714	19	2
52167	WC0412PB	5306-01-287-5714	30	27
52167	WC0412PB	5306-01-287-5714	38	4
52167	WC0412PB	5306-01-287-5714	38	7
52167	WC0412PB	5306-01-287-5714	89	11
52167	WC0412PB	5306-01-287-5714	97	2
52167	WC0412PB	5306-01-287-5714	112	52
52167	WC0412PB	5306-01-287-5714	145	16
52167	WC0412PB	5306-01-287-5714	146	36
52167	WC0412PB	5306-01-287-5714	157	5
52167	WC0412PB	5306-01-287-5714	158	6
52167	WC0412PB	5306-01-287-5714	162	41
52167	WC0412PB	5306-01-287-5714	186	21
52167	WC0412PB	5306-01-287-5714	199	8
52167	WC0412PB	5306-01-287-5714	204	3
52167	WC0412PB	5306-01-287-5714	207	14
52167	WC0412PB	5306-01-287-5714	212	19
52167	WC0412PB	5306-01-287-5714	214	7
52167	WC0412PB	5306-01-287-5714	215	6
52167	WC0412PB	5306-01-287-5714	226	22
52167	WC0412PB	5306-01-287-5714	244	15
52167	WC0414PB	5306-01-287-5715	30	24
52167	WC0414PB	5306-01-287-5715	41	43
52167	WC0414PB	5306-01-287-5715	70	12
52167	WC0414PB	5306-01-287-5715	71	18
52167	WC0414PB	5306-01-287-5715	146	31
52167	WC0414PB	5306-01-287-5715	147	2
52167	WC0414PB	5306-01-287-5715	157	3
52167	WC0414PB	5306-01-287-5715	169	21
52167	WC0414PB	5306-01-287-5715	184	33
52167	WC0414PB	5306-01-287-5715	184	42
52167	WC0414PB	5306-01-287-5715	187	10
52167	WC0414PB	5306-01-287-5715	190	7
52167	WC0414PB	5306-01-287-5715	202	12
52167	WC0414PB	5306-01-287-5715	204	5
52167	WC0414PB	5306-01-287-5715	207	4
52167	WC0414PB	5306-01-287-5715	208	2
52167	WC0414PB	5306-01-287-5715	223	29
52167	WC0414PB	5306-01-287-5715	226	21
52167	WC0414PB	5306-01-287-5715	244	35
72962	WC066	5310-00-071-8933	186	4
52167	WG0412TB	5305-01-156-9457	146	7
52167	WG0412TB	5305-01-156-9457	190	15
52167	WG0412TB	5305-01-156-9457	202	51
52167	WG0412TB	5305-01-156-9457	203	1
52167	WG0412TB	5305-01-156-9457	210	27
52167	WH0612TB	5305-01-357-4683	215	14
52167	WH0616TB	5305-01-150-7736	35	22
52167	WH0616TB	5305-01-150-7736	36	16

Section IV. NATIONAL STOCK NUMBER AND PART NUMBER INDEX

PART NUMBER INDEX

CAGE	PART NUMBER	STOCK NUMBER	FIGURE NO	ITEM NO
52167	WH0616TB	5305-01-150-7736	41	21
52167	WH0616TB	5305-01-150-7736	94	17
52167	WH0616TB	5305-01-150-7736	112	5
52167	WH0616TB	5305-01-150-7736	155	8
52167	WH0616TB	5305-01-150-7736	170	21
52167	WH0616TB	5305-01-150-7736	176	5
52167	WH0616TB	5305-01-150-7736	180	15
52167	WH0616TB	5305-01-150-7736	184	14
52167	WH0616TB	5305-01-150-7736	187	49
52167	WH0616TB	5305-01-150-7736	190	20
52167	WH0616TB	5305-01-150-7736	207	26
52167	WH0616TB	5305-01-150-7736	208	28
52167	WH0616TB	5305-01-150-7736	213	9
52167	WH0616TB	5305-01-150-7736	215	10
52167	WH0616TB	5305-01-150-7736	224	1
72413	WII-358-6960	5340-01-059-1890	41	45
60380	WJ162112	3110-00-448-7372	104	19
60380	WJ485424	3110-00-842-5207	114	53
11331	WM775B	2520-01-073-4118	112	37
11331	WM778A	4820-01-132-0583	146	46
11331	WM778A	4820-01-132-0583	149	36
81348	WW-P-471BDQBUEB	4730-00-202-6668	17	16
81348	WW-P-471BDQBUEB	4730-00-202-6668	90	3
21335	W205PPFS50191	3110-00-066-8196	52	35
21335	W205PPFS50191	3110-00-066-8196	54	34
73540	X-3826	2930-01-337-0202	42	7
74410	XA-FW-108-D	5315-01-200-1520	191	39
74410	XA-FW-128	5360-01-198-8242	191	9
74410	XA-FW-137	2510-01-198-9655	191	6
74410	XA-FW-138	5340-01-251-6446	191	42
74410	XA-FW104-0	2510-01-327-0539	191	8
74410	XA-0781	5340-01-338-4319	191	25
74410	XA-0784	3110-01-338-3944	191	23
74410	XA-0786	3110-01-338-3945	191	24
74410	XA-1005-FDS	5340-01-244-7965	191	14
74410	XA-1016	5315-01-199-2095	191	41
74410	XA-1028-2	5360-01-198-8080	191	7
74410	XA-1104	5340-01-199-9598	191	11
74410	XA-1117-13	5340-01-244-7968	191	38
74410	XA-1584-2	5315-01-242-2909	191	22
74410	XA-1589-1	4730-01-246-6006	191	31
74410	XA-1591-1	3120-01-242-0822	191	32
74410	XA-1594	2510-01-241-6072	191	30
74410	XA-1595-A	3130-01-338-3948	191	20
74410	XA-1596	3120-01-242-0821	191	21
74410	XA-199	4010-01-293-1710	189	15
74410	XA-782	5310-01-242-5851	191	37
81361	XADS-19-2353	- - -	250	43
74410	XAFW2080	- - -	191	34
29944	XAF10404	- - -	210	40
78500	XANA3260H1386	- - -	126	18
78500	XANA3260H1386	- - -	138	18
98624	XA02380	- - -	75	6
29944	XA07582	- - -	211	41
61712	XA1 711 007 155	- - -	58	4
35510	XA101136	- - -	52	28
35510	XA101136	- - -	54	27
0N0J4	XA10114023	- - -	166	5
45152	XA1234	- - -	72	11
78500	XA13222E2033	- - -	140	26
78500	XA13222E2033	- - -	141	25

Section IV. NATIONAL STOCK NUMBER AND PART NUMBER INDEX

PART NUMBER INDEX

CAGE	PART NUMBER	STOCK NUMBER	FIGURE NO	ITEM NO
45152	XA1888410	- - -	72	9
78940	XA218D4	- - -	30	13
72582	XA23503510	- - -	43	7
0EJ14	XA3550-G	- - -	239	25
24234	XA360480	- - -	232	8
24234	XA360480	- - -	233	26
94222	XA37-99-192-50	- - -	202	21
0NOJ4	XA4120	- - -	163	17
0NOJ4	XA5000	- - -	163	21
0NOJ4	XA50003031	- - -	167	6
0NOJ4	XA50003032	- - -	167	10
0NOJ4	XA50003033	- - -	167	8
0NOJ4	XA50003034	- - -	167	9
0NOJ4	XA50003061	- - -	167	19
0NOJ4	XA50003062	- - -	167	20
0NOJ4	XA50003063	- - -	167	17
0NOJ4	XA50003064	- - -	167	18
0NOJ4	XA50003065	- - -	167	16
0NOJ4	XA50004120	- - -	163	14
98624	XA5361	- - -	36	1
98624	XA5416	- - -	35	7
06853	XA550604	- - -	62	3
78500	XA86004273	- - -	126	14
78500	XA86004273	- - -	138	14
78500	XA88100084	- - -	126	15
78500	XA88100084	- - -	138	10
78500	XA88210046	- - -	137	37
78500	XA88210072	- - -	136	58
78500	XA88245014	- - -	137	55
78500	XA88401239	- - -	164	5
78500	XA88423322	- - -	127	15
72447	XA901989	- - -	226	15
72447	XA906775	- - -	226	7
74410	XB-FW-25	5310-01-199-3419	191	18
74410	XB-H-38	4730-01-082-7174	191	19
74410	XB-HNH-58-C	5310-01-399-9463	191	5
74410	XB-T-49	5310-01-199-9467	191	13
74410	XB-02949	3120-01-338-6710	191	15
74410	XB-1007	5360-00-427-0762	191	10
74410	XB-119-1	5315-01-153-1451	189	2
74410	XB-128	5305-00-486-5292	189	16
74410	XB-2001	5305-01-210-2173	191	2
74410	XB-21-S-250-1250	- - -	191	26
74410	XB-403	5360-01-198-8081	191	3
74410	XB-70	5365-01-242-3133	191	33
74410	XB-771-1	5310-01-336-6681	189	12
74410	XB-780-I	5310-01-242-5734	191	36
81361	XBD5-19-2353	- - -	250	45
78500	XB88210046	- - -	137	33
78500	XB88210072	- - -	136	57
74410	XD-3123-1	2510-01-198-0858	191	4
76377	XE12	5120-01-374-3234	253	262
76110	X187	5340-00-761-8959	151	5
64104	Y18697K	5310-00-095-4383	229	17
8E515	Z053095777	5330-01-304-3453	56	14
35510	Z082095771	5970-01-308-5176	56	18
35510	Z095095925	3120-01-304-3540	56	67
35510	Z095095929	3120-01-304-8571	56	32
35510	Z106005179	5305-00-777-2284	52	22
35510	Z106005179	5305-00-777-2284	54	21
53867	0 332 204 133	5945-01-351-4694	60	17

Section IV. NATIONAL STOCK NUMBER AND PART NUMBER INDEX

PART NUMBER INDEX

CAGE	PART NUMBER	STOCK NUMBER	FIGURE NO	ITEM NO
53867	0 332 204 204	5945-01-351-4693	60	19
78940	0-540A66	5310-01-367-4138	30	1
78940	0-629A162	- - -	30	2
75078	00-009505	- - -	26	16
75078	00-011930	4820-01-337-7461	26	9
75078	00-016749	6150-01-359-7345	26	28
29944	00041	5365-01-433-1005	210	47
75078	001023	5325-01-087-8727	26	19
75078	001026	5310-01-157-3762	26	6
75078	001031	5305-01-186-7042	26	7
75078	001081	5330-01-086-1013	26	3
75078	001082	5330-01-085-3105	26	4
56161	001083	5330-01-086-6196	26	5
75078	001265	5305-01-173-5038	26	18
75078	001287	5306-01-183-1235	26	26
75078	001288	5360-01-174-3821	26	21
75078	001318	4730-01-182-4430	26	23
75078	001332	5330-01-173-6825	26	27
75078	001340	5310-00-840-5785	26	25
75078	001341	5305-01-184-7693	26	24
75078	001492	5305-01-145-8384	26	13
75078	002221	2815-01-172-6794	26	12
78222	0031522K	4320-01-341-2420	179	5
75078	003329	4320-01-157-3817	26	14
75078	003330	2815-01-173-4221	12	7
75078	003337	2990-01-157-3756	26	15
75078	003669	2815-01-173-4222	26	17
75078	007076	- - -	26	8
75078	007500	5360-01-145-7555	26	11
75078	007620	5340-01-182-9267	26	20
75078	009442	2815-01-172-0420	26	22
75078	011434	5360-01-209-8802	26	10
75078	012474	2815-01-207-2493	26	1
75078	013591	2815-01-338-3055	26	1
79597	02-102372	- - -	181	15
79597	02-102446	- - -	181	15
79597	02-151804	2530-01-387-4062	183	1
84659	02-23-00119-150	- - -	171	14
84659	02-23-00121-150	3040-01-158-9345	171	3
84659	02-23-00141-022	- - -	172	11
84659	02-23-01251-022	3010-01-344-9235	172	KIT
84659	02-23-01260-150	3010-01-102-2040	171	KIT
16476	02025-00	6685-01-085-2914	76	13
77640	020275	5305-01-354-0205	61	2
16476	02090-13	6685-01-290-0284	76	5
84659	0221-08669-1126	2520-01-344-9423	172	1
84659	0221-08897-1126	2520-01-338-6071	171	1
84659	0223-00120-150	3040-01-338-2354	171	15
84659	0223-00210-022	- - -	172	10
84659	0223-00211-022	- - -	172	17
84659	0223-00218-022	- - -	172	13
84659	0223-00408-011	3020-01-338-4543	171	12
84659	0223-00870-150	- - -	171	5
84659	0223-01030-011	- - -	171	13
84659	0225-11042-1126	- - -	172	16
84659	0225-11378-1126	- - -	172	7
84659	0225-11564-11XA	- - -	171	7
84659	0225-11564-1126	- - -	171	7
84659	0225-11565-11XA	- - -	171	19
84659	0225-11565-1126	- - -	171	19
27737	0243016	3110-00-811-0888	225	12

Section IV. NATIONAL STOCK NUMBER AND PART NUMBER INDEX

PART NUMBER INDEX

CAGE	PART NUMBER	STOCK NUMBER	FIGURE NO	ITEM NO
16476	02582-15	5930-01-336-2926	76	17
77640	026115	5310-00-084-3916	169	5
06968	0268	5330-01-248-1401	BULK	43
74687	028-561	5340-01-092-1637	41	3
74687	028-561	5340-01-092-1637	78	22
74687	028-561	5340-01-092-1637	245	16
77640	029085	5340-00-103-5513	169	2
77060	0297 7045	5935-01-355-8822	85	26
77060	02989641	2920-01-351-8217	86	37
20076	03-18930-95	5307-01-348-7046	163	5
71468	030-2196-001	5315-01-156-6314	91	6
3D754	031-00757	2590-01-354-8114	203	4
71468	031-1267-000	5999-01-114-7574	86	20
3D754	034-01503	- - -	203	5
3D754	034-01504	- - -	203	5
56878	04007	5305-01-167-4054	63	28
0U276	042540	6680-01-339-8290	97	15
78422	0441082	6220-01-294-4533	93	51
11139	0460-220-1231	- - -	84	99
20076	05-09496-00	2530-01-368-0162	163	6
20076	05-09497-00	2530-01-368-1558	163	8
77060	05297062	5999-01-351-4873	86	38
0ACY8	056-2-AM	4320-01-356-7822	220	51
98963	06-574-004	- - -	159	5
73540	0601-38260	5330-01-352-7495	42	12
73540	0617-03106	4720-01-287-9321	42	21
16476	07076-79	6620-01-290-2973	58	37
78422	0727020	6220-01-373-1396	73	4
93389	07533M	5130-01-366-0376	253	71
16476	07556-89	6685-01-341-9124	58	41
16476	07556-90	6685-01-342-1794	58	62
16476	07556-91	6685-01-356-2196	58	44
16476	07556-92	6680-01-339-8260	58	59
16476	07583-17	6620-01-355-4339	58	47
16476	07583-18	6625-01-356-1447	58	50
06721	08W12012	5306-01-213-9938	156	49
06721	08W12012	5306-01-213-9938	235	4
06721	08W12014	- - -	156	12
06721	08W12028	- - -	156	5
06721	08W12036	5305-01-336-2006	156	8
06721	08W12448	5305-01-245-0082	156	16
06721	08W12814	5305-01-336-2007	156	48
78222	0856001	5315-00-173-8508	179	10
78222	0856121	- - -	179	23
73540	0892-28497	6220-01-291-4360	42	22
78222	0924222K	5340-01-340-8426	179	13
59197	1 711 007 155	6680-01-337-9312	58	1
11757	1-P-437	- - -	225	31
30780	1-2CD	4730-00-081-8313	35	19
30780	1-2CD	4730-00-081-8313	36	10
96039	1-4-20X3-4	5305-00-885-9796	156	21
11341	1A9350	- - -	222	3
01276	1C00107KMN0934A	4720-01-378-7976	185	5
01276	1C00125JJ0920A	4720-01-378-3805	185	6
01276	1C00926HHH0164A	4720-01-378-3017	185	2
01276	1C00926HHH0190A	4720-01-378-4326	185	4
01276	1C00926HHH0704A	4720-01-378-3995	185	1
01276	1C00926HHH1774A	4720-01-380-0925	185	3
01276	1C03465HHH0200A	4720-01-380-1067	184	39
11341	1V0113	- - -	222	5
11341	1V1703	3040-01-211-2255	222	2

Section IV. NATIONAL STOCK NUMBER AND PART NUMBER INDEX

PART NUMBER INDEX

CAGE	PART NUMBER	STOCK NUMBER	FIGURE NO	ITEM NO
30780	1X3/8PTRB	4730-01-302-1692	45	31
7H161	10-28-97	- - -	170	12
77820	10-33644	5999-00-485-8954	88	30
77820	10-33644	5999-00-485-8954	162	39
72447	10-4-1183	5340-01-236-9463	170	17
72447	10-4-1183	5340-01-236-9463	173	10
72447	10-4-1183	5340-01-236-9463	175	21
72447	10-4-371	3010-01-085-6934	170	5
72447	10-4-371	3010-01-085-6934	170	11
72447	10-4-371	3010-01-085-6934	173	2
72447	10-4-371	3010-01-085-6934	175	2
72447	10-4-371	3010-01-085-6934	175	13
7H161	10-4-391	2520-01-339-0534	174	2
81343	10-8 100202BA	4730-01-102-4123	144	40
81343	10-8 100202BA	4730-01-102-4123	146	3
81343	10-8 100202BA	4730-01-102-4123	147	10
81343	10-8 100202BA	4730-01-102-4123	148	7
81343	10-8 100202BA	4730-01-102-4123	149	13
81343	10-8 100202BA	4730-01-102-4123	195	8
7H161	10-82-121-18X	- - -	170	16
7H161	10-82-121-4X	- - -	173	9
7H161	10-82-121-40X	- - -	175	5
7H161	10-82-121-40X	- - -	175	16
7H161	10-82-131-110X	- - -	170	2
75535	10-83222	5315-01-425-5369	216	4
72447	10-86-28X	5340-01-253-2964	170	13
72447	10-86-28X	5340-01-253-2964	173	6
72447	10-86-28X	5340-01-253-2964	175	6
72447	10-86-28X	5340-01-253-2964	175	17
7H161	10-86-38	- - -	170	15
7H161	10-86-38	- - -	173	8
7H161	10-86-38	- - -	175	7
7H161	10-86-38	- - -	175	18
06721	100455-V	- - -	156	6
85757	10050	- - -	94	27
8H581	100650	- - -	52	8
06721	100691-D	- - -	156	3
06721	100696-E	- - -	157	33
06721	100696-E	- - -	160	22
06721	100696-R	- - -	160	19
35510	100722	2920-01-337-5252	54	43
60602	10074	- - -	94	21
60602	10085-2	5315-01-354-2378	94	8
06721	100864-BP	- - -	156	21
06721	101012-A	- - -	156	11
60602	10107-1	- - -	94	39
06721	101077-F	- - -	156	14
30226	101078	5365-01-355-9981	234	7
30226	101089	5310-01-354-2509	234	26
60602	10109	- - -	94	42
09704	101104	5340-01-353-6104	210	13
35510	101136	5910-01-369-8008	52	27
35510	101136	5910-01-369-8008	54	26
0N0J4	10114023	2520-01-356-0838	166	2
35510	101147	5340-01-367-9134	52	20
35510	101147	5340-01-367-9134	54	20
0N0J4	10117043	4730-01-355-7710	167	1
09704	101196	5355-01-269-8416	210	16
09704	101196	5355-01-269-8416	211	11
60602	10121	- - -	94	43
80201	10124	- - -	171	11

Section IV. NATIONAL STOCK NUMBER AND PART NUMBER INDEX

PART NUMBER INDEX

CAGE	PART NUMBER	STOCK NUMBER	FIGURE NO	ITEM NO
35510	101281	5910-01-418-9633	52	32
35510	101281	5910-01-418-9633	54	31
35510	101282	- - -	52	47
35510	101282	- - -	54	46
30226	101363	5310-01-354-7683	234	27
60602	10166	- - -	94	23
60602	10166	- - -	94	36
30226	101955	5310-01-354-7680	234	23
64959	102017	5310-00-205-9721	43	11
64959	102017	5310-00-205-9721	78	30
64959	102017	5310-00-205-9721	251	2
06853	102166	2530-01-147-9995	147	1
09704	102186	5340-01-353-6105	211	21
06721	102368-BK	- - -	156	34
06721	102368-BP	- - -	156	30
06721	102368-BT	- - -	156	18
06721	102368-BW	- - -	156	10
06721	102368-BZ	- - -	156	2
06721	102368-CD	- - -	156	45
06721	102368-CG	- - -	156	51
06721	102375-B	- - -	156	24
06721	102375-C	- - -	156	24
06721	102376	- - -	156	28
06721	102378-A	- - -	156	41
30226	102379	5310-01-354-2510	234	20
16476	102394	6680-01-417-3315	75	1
09704	102475	5340-01-354-2452	211	14
06721	102538-A	- - -	156	46
06721	102542	5340-01-336-0679	156	36
09704	102582	- - -	212	7
09704	102583	- - -	212	4
09704	102584	2540-01-368-8006	212	8
09704	102585	2540-01-368-7627	212	8
06721	102642	- - -	157	24
06721	102642	- - -	160	13
06721	102643	- - -	157	34
06721	102643	- - -	160	23
06721	102644	- - -	157	38
06721	102644	- - -	160	31
06721	102651	- - -	157	41
06721	102651	- - -	160	29
30226	102659	5310-01-377-1611	234	19
06721	102664-A	- - -	157	30
06721	102680-D	- - -	154	3
30226	102695	- - -	234	28
60602	10271	5310-01-354-0225	94	15
09704	102954	5340-01-367-6394	212	15
09704	102955	5340-01-386-2116	212	15
06853	103028	5945-01-162-0511	148	2
09704	103516	5340-01-433-8942	210	14
79597	10358	5305-01-377-2001	181	40
79597	10358	5305-01-377-2001	183	19
72582	103709	5315-00-010-3709	28	14
78222	103868	- - -	179	31
92679	103870	4730-00-443-8376	101	12
9G527	104-2020-9.6	4320-01-356-4014	219	3
45152	1041908-17	- - -	144	102
45152	104492A	5310-01-144-1652	113	7
45152	104492A	5310-01-144-1652	199	2
56161	10501757	5305-01-155-5439	127	16
55752	10503	5330-01-355-4860	38	22

Section IV. NATIONAL STOCK NUMBER AND PART NUMBER INDEX

PART NUMBER INDEX

CAGE	PART NUMBER	STOCK NUMBER	FIGURE NO	ITEM NO
45152	10516FX	6145-01-114-8001	BULK	75
45152	105503BU	2510-01-345-3976	193	9
57733	105591	3040-01-144-8220	114	47
85757	10612	- - -	94	30
16760	1073	4730-00-254-6227	29	6
45152	107487B	5315-01-347-9332	193	11
0EJ14	10760-G	3020-01-340-7145	217	33
85757	10822-1	- - -	94	24
85757	10822-1	- - -	94	40
0EJ14	10848-G	- - -	235	9
19207	10881892	5120-00-711-1920	253	178
19207	10881893	4940-00-711-1918	253	176
19207	10881896	4940-00-711-1919	253	177
19207	10881907	5110-00-294-4606	253	180
85757	10889-1	- - -	94	25
85757	10889-1	- - -	94	41
19207	10890481	8105-00-477-3716	241	19
19207	10890481	8105-00-477-3716	242	25
19207	10890481	8105-00-477-3716	243	6
19207	10892331	5310-00-880-0626	207	13
19207	10892331	5310-00-880-0626	208	12
19207	10906697	6685-00-618-1822	241	20
19207	10906697	6685-00-618-1822	242	26
19207	10906697	6685-00-618-1822	243	24
19207	10919987	5120-00-733-8880	253	152
18876	10939520	1095-00-455-5903	247	6
54846	11-014	- - -	182	14
96652	11-241	5315-01-156-8848	190	4
80996	1102 1/2	4730-01-285-6174	184	24
71468	110238-0040	5940-01-316-4411	86	19
45152	110310A	5310-01-159-8178	35	20
45152	110310A	5310-01-159-8178	36	14
45152	110310A	5310-01-159-8178	41	19
45152	110310A	5310-01-159-8178	94	16
45152	110310A	5310-01-159-8178	112	17
45152	110310A	5310-01-159-8178	155	7
45152	110310A	5310-01-159-8178	162	6
45152	110310A	5310-01-159-8178	170	18
45152	110310A	5310-01-159-8178	174	7
45152	110310A	5310-01-159-8178	176	3
45152	110310A	5310-01-159-8178	180	13
45152	110310A	5310-01-159-8178	187	51
45152	110310A	5310-01-159-8178	207	27
45152	110310A	5310-01-159-8178	208	30
45152	110310A	5310-01-159-8178	213	7
45152	110310A	5310-01-159-8178	215	11
45152	110310A	5310-01-159-8178	224	2
45152	110311A	5310-01-111-0645	1	6
45152	110311A	5310-01-111-0645	78	28
45152	110311A	5310-01-111-0645	113	8
45152	110311A	5310-01-111-0645	187	14
45152	110311A	5310-01-111-0645	192	2
45152	110311A	5310-01-111-0645	198	4
45152	110311A	5310-01-111-0645	199	5
45152	110311A	5310-01-111-0645	202	7
45152	110311A	5310-01-111-0645	207	21
45152	110312A	5310-01-150-5918	78	32
45152	110312A	5310-01-150-5918	187	8
45152	110312A	5310-01-150-5918	191	46
45152	110312A	5310-01-150-5918	192	8
45152	110312A	5310-01-150-5918	197	5

Section IV. NATIONAL STOCK NUMBER AND PART NUMBER INDEX

PART NUMBER INDEX

CAGE	PART NUMBER	STOCK NUMBER	FIGURE NO	ITEM NO
45152	110312A	5310-01-150-5918	213	12
45152	110312A	5310-01-150-5918	223	20
45152	110995A	5305-01-161-5501	185	27
45152	111219A	5365-01-159-8596	162	7
45152	111314A	5305-01-156-5442	41	22
45152	111314A	5305-01-156-5442	170	20
45152	111314A	5305-01-156-5442	174	8
45152	111314A	5305-01-156-5442	176	4
45152	111314A	5305-01-156-5442	215	15
45152	111316A	5306-01-106-7496	187	3
45152	111316A	5306-01-106-7496	192	7
45152	111317A	5305-01-147-9723	187	37
45152	111317A	5305-01-147-9723	202	65
45152	111319A	5305-01-196-8088	187	21
45152	111320A	5305-01-149-1934	78	33
45152	111320A	5305-01-149-1934	187	6
45152	111320A	5305-01-149-1934	191	47
45152	111320A	5305-01-149-1934	192	9
45152	111320A	5305-01-149-1934	223	22
45152	111453A	5305-01-150-4830	187	71
45152	111453A	5305-01-150-4830	198	8
45152	111454A	5305-01-149-1935	114	3
45152	111454A	5305-01-149-1935	187	77
45152	111454A	5305-01-149-1935	213	10
45152	111472A	5305-01-355-8779	187	24
45152	111500-A	4730-01-082-1017	144	90
70485	1128A	- - -	116	24
0EJ14	11318	3120-01-170-6062	217	25
78222	1132595	- - -	179	7
0EJ14	11372	3120-01-160-1884	217	26
11139	114017	5935-01-174-1235	84	100
58864	1143	5305-01-174-3416	219	2
0EJ14	11443	5340-01-220-1293	217	20
72582	11504603	5305-01-336-6757	63	9
72582	11504972	5306-01-129-6701	63	7
45152	115217A	5306-01-156-5429	1	7
45152	115217A	5306-01-156-5429	187	23
45152	115217A	5306-01-156-5429	192	6
45152	115217A	5306-01-156-5429	207	28
45152	115289A	5306-01-150-5884	78	41
45152	115289A	5306-01-150-5884	187	40
45152	115303A	5310-01-155-1905	202	49
45152	115303A	5310-01-155-1905	210	25
45152	115304A	5306-01-155-9765	41	24
45152	115304A	5306-01-155-9765	48	26
45152	115304A	5306-01-155-9765	162	20
45152	115304A	5306-01-155-9765	202	52
45152	115304A	5306-01-155-9765	208	29
45152	115304A	5306-01-155-9765	213	1
45152	115305A	5306-01-156-8678	199	30
45152	115306A	5305-01-165-3297	169	19
45152	115307A	5310-01-151-1036	78	10
45152	115307A	5310-01-151-1036	93	64
45152	115307A	5310-01-151-1036	111	1
45152	115307A	5310-01-151-1036	169	6
45152	115307A	5310-01-151-1036	190	14
45152	115307A	5310-01-151-1036	203	3
45152	115307A	5310-01-151-1036	210	28
45152	115307A	5310-01-151-1036	245	7
0EJ14	11535-G	- - -	217	4
45152	115490A	5306-01-211-6044	187	93

Section IV. NATIONAL STOCK NUMBER AND PART NUMBER INDEX

PART NUMBER INDEX

CAGE	PART NUMBER	STOCK NUMBER	FIGURE NO	ITEM NO
80204	1156	6240-00-924-7526	67	3
0EJ14	11603-G	- - -	217	8
19207	11630581	5340-00-455-5899	247	4
19207	11630594	2590-00-264-8828	247	8
19207	11639519-1	5330-00-463-0200	65	9
19207	11639519-2	5330-00-462-0907	66	7
19207	11639522	- - -	66	10
19207	11639524	2590-01-030-3763	66	11
19207	11639537	6220-01-108-5105	66	6
19207	11639542	- - -	65	6
19207	11639543	2590-01-030-6625	65	3
19207	11639547	6220-01-368-1195	65	10
19207	11674728	5935-01-097-9974	80	6
40670	11682888	4730-00-244-9848	145	3
0EJ14	11688-G	3020-01-355-3363	217	15
29944	11711	5310-01-367-4133	211	36
29944	11711	5310-01-367-4133	212	37
24617	117212	5310-00-568-6077	101	21
72582	117296	5305-00-579-5818	32	50
45152	11757FX	9905-01-144-7858	114	66
0EJ14	11788	5315-01-356-4582	217	43
03514	11879-G	3020-01-357-5694	217	54
0EJ14	11892-G	5360-01-341-2867	217	67
0EJ14	11893-G	- - -	217	57
0EJ14	11894	3120-01-342-5773	217	29
45152	118941A	5305-01-156-5099	41	26
0EJ14	11951-G	3120-01-340-7022	217	68
45152	11951FX	4720-01-306-4526	162	24
52762	119900	2590-01-053-6441	162	23
94222	12-11017-11	5310-00-803-7789	205	12
94222	12-11064-42	5310-01-292-1413	205	23
94222	12-13-304-11	5305-01-270-2950	205	24
54846	12-910	- - -	182	13
66295	12HL	4730-01-209-3354	240	24
66295	12HL	4730-01-209-3354	250	11
71468	120-1868-000	5935-01-155-7391	91	14
71468	120-1870-000	5935-01-153-8291	86	18
30327	120B1-2X3-8	4730-00-277-6945	167	42
45152	120025A-60	- - -	79	13
77060	1201 0300	5975-01-339-9574	59	11
77060	1201 0300	5975-01-339-9574	59	24
77060	1201 0300	5975-01-339-9574	82	10
77060	1201 0300	5975-01-339-9574	84	59
77060	1201 0300	5975-01-339-9574	84	88
77060	1201 0300	5975-01-339-9574	85	28
77060	1201 0300	5975-01-339-9574	86	25
77060	1201 0300	5975-01-339-9574	88	22
77060	1201 0300	5975-01-339-9574	227	10
77060	12010182	5999-01-214-9682	40	6
77060	12010182	5999-01-214-9682	71	7
77060	12010182	5999-01-214-9682	72	6
77060	12010182	5999-01-214-9682	84	56
77060	12010182	5999-01-214-9682	84	63
77060	12010182	5999-01-214-9682	85	3
77060	12010182	5999-01-214-9682	86	15
77060	12010182	5999-01-214-9682	88	23
77060	12010182	5999-01-214-9682	91	10
77060	12010182	5999-01-214-9682	250	49
77060	12010293	5975-01-226-8078	40	5
77060	12010293	5975-01-226-8078	59	12
77060	12010293	5975-01-226-8078	59	28

Section IV. NATIONAL STOCK NUMBER AND PART NUMBER INDEX

PART NUMBER INDEX

CAGE	PART NUMBER	STOCK NUMBER	FIGURE NO	ITEM NO
77060	12010293	5975-01-226-8078	61	7
77060	12010293	5975-01-226-8078	71	6
77060	12010293	5975-01-226-8078	72	5
77060	12010293	5975-01-226-8078	82	9
77060	12010293	5975-01-226-8078	84	54
77060	12010293	5975-01-226-8078	84	64
77060	12010293	5975-01-226-8078	85	5
77060	12010293	5975-01-226-8078	86	14
77060	12010293	5975-01-226-8078	86	57
77060	12010293	5975-01-226-8078	88	20
77060	12010293	5975-01-226-8078	91	9
77060	12010293	5975-01-226-8078	92	5
77060	12010293	5975-01-226-8078	227	8
77060	12010293	5975-01-226-8078	250	50
77060	12010852	5935-01-351-0431	59	9
77060	12010852	5935-01-351-0431	59	23
77060	12010852	5935-01-351-0431	82	3
77060	12010852	5935-01-351-0431	84	38
77060	12010852	5935-01-351-0431	84	89
77060	12010852	5935-01-351-0431	86	26
77060	12010852	5935-01-351-0431	88	16
77060	12010973	5935-01-214-4163	82	13
77060	12010973	5935-01-214-4163	84	75
77060	12010973	5935-01-214-4163	85	13
77060	12010973	5935-01-214-4163	86	12
77060	12010973	5935-01-214-4163	86	55
77060	12010973	5935-01-214-4163	88	25
64678	12010996	5935-01-338-3532	85	19
64678	12010996	5935-01-338-3532	86	10
77060	12015193	5975-01-333-5974	59	14
77060	12015193	5975-01-333-5974	82	5
77060	12015193	5975-01-333-5974	84	40
77060	12015193	5975-01-333-5974	84	87
77060	12015193	5975-01-333-5974	85	4
77060	12015193	5975-01-333-5974	86	17
77060	12015193	5975-01-333-5974	86	70
77060	12015193	5975-01-333-5974	88	19
77060	12015323	5975-01-310-5011	38	17
77060	12015323	5975-01-310-5011	40	16
77060	12015323	5975-01-310-5011	59	29
77060	12015323	5975-01-310-5011	61	5
77060	12015323	5975-01-310-5011	76	2
77060	12015323	5975-01-310-5011	82	6
77060	12015323	5975-01-310-5011	84	58
77060	12015323	5975-01-310-5011	84	65
77060	12015323	5975-01-310-5011	85	14
77060	12015323	5975-01-310-5011	86	6
77060	12015323	5975-01-310-5011	86	53
77060	12015323	5975-01-310-5011	91	15
77060	12015323	5975-01-310-5011	112	11
77060	12015323	5975-01-310-5011	144	87
77060	12015791	5935-01-291-2814	61	3
77060	12015791	5935-01-291-2814	250	48
77060	12015792	5935-01-214-5259	38	19
77060	12015792	5935-01-214-5259	40	7
77060	12015792	5935-01-214-5259	40	14
77060	12015792	5935-01-214-5259	61	8
77060	12015792	5935-01-214-5259	71	8
77060	12015792	5935-01-214-5259	72	7
77060	12015792	5935-01-214-5259	76	4
77060	12015792	5935-01-214-5259	84	57

Section IV. NATIONAL STOCK NUMBER AND PART NUMBER INDEX

PART NUMBER INDEX

CAGE	PART NUMBER	STOCK NUMBER	FIGURE NO	ITEM NO
77060	12015792	5935-01-214-5259	88	24
77060	12015792	5935-01-214-5259	91	17
77060	12015792	5935-01-214-5259	112	9
77060	12015792	5935-01-214-5259	144	88
77060	12015793	5935-01-292-2336	86	4
77060	12015799	5935-01-213-1826	85	2
77060	12015799	5935-01-213-1826	86	16
77060	12015799	5935-01-213-1826	91	11
77060	12015799	5935-01-213-1826	94	44
77060	12015857	5940-01-342-3883	84	85
77060	12015917	5940-01-341-5576	84	96
77060	12015917	5940-01-347-5576	86	30
78222	1201822	3020-00-484-3520	179	9
77060	1202 0991	5935-01-351-4733	84	62
77060	1202 0991	5935-01-351-4733	86	27
77060	12020005	5935-01-320-1621	59	10
77060	12020005	5935-01-320-1621	59	26
77060	12020005	5935-01-320-1621	82	2
77060	12020005	5935-01-320-1621	84	37
77060	12020005	5935-01-320-1621	84	90
77060	12020005	5935-01-320-1621	88	17
77060	12020043	5935-01-336-9037	84	86
77060	12020116	5940-01-340-0587	85	8
77060	12020157	5940-01-359-0245	246	5
77060	12020219	5970-01-338-9425	84	83
77060	1203 3769	5935-01-336-7622	246	4
77060	1203 4051	5940-01-342-0712	38	18
77060	1203 4051	5940-01-342-0712	61	4
77060	1203 4051	5940-01-342-0712	76	3
77060	1203 4051	5940-01-342-0712	84	55
77060	1203 4051	5940-01-342-0712	84	95
77060	1203 4051	5940-01-342-0712	85	30
77060	1203 4051	5940-01-342-0712	86	5
77060	1203 4051	5940-01-342-0712	112	10
77060	1203 4051	5940-01-342-0712	144	86
77060	12034046	5940-01-357-0069	84	84
77060	12034047	5940-01-391-9982	85	9
77060	12034398	5935-01-336-6408	82	28
77060	12034413	5935-01-336-1792	82	26
24617	120383	5310-00-194-0743	56	35
77060	1204 0559	5940-01-340-0586	86	68
77060	12047680	5940-01-333-6368	82	27
77060	12047680	5940-01-333-6368	86	59
77060	1205 2816	- - -	86	71
0EJ14	12054-G	4810-01-356-8693	217	53
0EJ14	12055-G	3010-01-356-9852	217	50
0EJ14	12056-G	5340-01-357-3961	217	65
77060	1206 4754	5935-01-420-3713	85	6
77060	1206 5171	- - -	86	67
77060	1206 5172	5935-01-406-3802	84	101
77060	12064755	5935-01-426-4635	85	10
77060	12065249	- - -	84	103
77060	12065249	- - -	86	69
77060	12066317	5940-01-336-6544	86	66
45152	120699A	5305-01-080-4846	33	8
45152	120699A	5305-01-080-4846	111	5
77060	1207 7413	- - -	86	59
77060	12077411	5940-01-353-3175	82	22
77060	12077411	5940-01-353-3175	84	102
77060	1208 4586	5940-01-419-5877	85	7
64678	1208-9272	5935-01-337-0288	246	2

Section IV. NATIONAL STOCK NUMBER AND PART NUMBER INDEX

PART NUMBER INDEX

CAGE	PART NUMBER	STOCK NUMBER	FIGURE NO	ITEM NO
0EJ14	12083-G	3120-01-377-0332	220	41
77060	12089040	5940-01-234-7272	59	27
77060	12089040	5940-01-234-7272	82	4
77060	12089040	5940-01-234-7272	84	39
77060	12089040	5940-01-234-7272	84	77
77060	12089040	5940-01-234-7272	85	15
77060	12089040	5940-01-234-7272	86	11
77060	12089040	5940-01-234-7272	86	54
77060	12089188	5999-01-323-4929	40	15
77060	12089188	5999-01-323-4929	91	16
77060	12089305	5999-01-319-7394	59	13
77060	12089305	5999-01-319-7394	59	25
77060	12089305	5999-01-319-7394	61	6
77060	12089305	5999-01-319-7394	82	7
77060	12089305	5999-01-319-7394	04	60
77060	12089305	5999-01-319-7394	84	76
77060	12089305	5999-01-319-7394	85	12
77060	12089305	5999-01-319-7394	86	13
77060	12089305	5999-01-319-7394	86	56
77060	12089305	5999-01-319-7394	88	18
77060	12089305	5999-01-319-7394	92	6
77060	12089305	5999-01-319-7394	227	9
77060	12089306	5940-01-336-7095	82	8
77060	12089306	5940-01-336-7095	88	21
54846	121-5T	- - -	182	19
06721	12100	4820-00-116-2994	146	14
0EJ14	12118-G	- - -	217	27
77060	12124634	- - -	86	66
0EJ14	12149-G	- - -	217	48
0EJ14	12150-G	3020-01-340-7143	217	45
0EJ14	12151-G	3020-01-340-7146	217	58
0EJ14	12154-G	3010-01-341-0909	217	46
0EJ14	12165-G	5340-01-341-3471	217	31
0EJ14	12166-G	3020-01-340-7144	217	14
72031	121759-A	3950-01-154-6794	190	8
72031	121759-A	3950-01-154-6794	190	25
24617	122408	5305-01-006-2410	4	6
24617	122408	5305-01-006-2410	9	19
0EJ14	12254-G	5365-01-344-2524	220	33
19207	12258931-1	6680-01-114-7653	90	4
19207	12258932-2	6695-01-170-9955	90	5
19207	12258932-6	6695-01-170-9957	90	1
19207	12258933	6695-01-352-6569	90	11
19207	12258937-2	6625-01-175-2503	90	27
19207	12258938	5930-01-148-8874	90	16
0EJ14	12262-G	3120-01-344-0667	220	19
0EJ14	12267-G	3020-01-344-5896	220	21
19207	12267563	5360-01-074-8302	98	15
19207	12267582	5360-01-073-7831	108	27
19207	12267602	5315-01-004-4836	109	16
19207	12267808	5315-01-091-0784	104	15
19207	12287561-1	5306-01-083-5536	67	9
19207	12288013	5330-00-781-7774	225	35
0EJ14	12296-G	- - -	221	9
19207	12298661	5340-01-110-4036	30	3
19207	12298661	5340-01-110-4036	211	29
30327	123B3-8X1-4	4730-00-289-0232	146	47
30327	123B3-8X1-4	4730-00-289-0232	149	3
19207	12300804-2	2540-01-217-8300	189	4
0EJ14	12307-G	3020-01-344-5797	220	20
19207	12309272-15	4720-00-278-1109	63	20

Section IV. NATIONAL STOCK NUMBER AND PART NUMBER INDEX

PART NUMBER INDEX

CAGE	PART NUMBER	STOCK NUMBER	FIGURE NO	ITEM NO
19207	12313104	4720-00-807-8253	BULK	35
19207	12313104	4720-00-807-8253	BULK	37
45152	123268D	9340-01-171-4428	206	8
45152	123341A	5306-01-171-5897	113	1
45152	123341A	5306-01-171-5897	198	6
45152	123341A	5306-01-171-5897	199	1
45152	1233411	5306-01-171-5897	199	14
19207	12338078	2520-01-268-1051	241	3
19207	12338078	2520-01-268-1051	242	3
19207	12338078	2520-01-268-1051	243	3
19207	12357828	4810-01-080-7249	112	16
19207	12360850-2	6220-01-387-4250	66	9
19207	12360865-2	6220-01-423-9491	65	7
19207	12360870-1	6220-01-293-2627	66	8
19207	12360910-4	- - -	67	1
19207	12360911	- - -	67	5
5A910	12360914	6220-01-362-8262	67	2
19207	12370195	5306-01-150-7726	202	6
19207	12378328	8145-01-375-7046	241	1
19207	12379636	5120-01-355-3010	253	64
19207	12379637	5120-01-354-9449	253	259
19207	12379638	5120-01-354-9450	253	258
19207	12379639	5120-01-354-9452	253	257
19207	12379640	3830-01-349-7390	253	68
19207	12379641	5120-01-355-0858	253	67
19207	12379642	5120-01-355-0857	253	66
19207	12379644	5120-01-354-9451	253	65
19207	12379645	5120-01-354-9543	253	63
0EJ14	12403-G	- - -	216	22
0EJ14	12405	5315-01-341-3338	216	27
0EJ14	12406-G	5365-01-340-8659	216	29
0EJ14	12417-G	3040-01-356-8673	217	47
19207	12418344	5945-01-383-8377	60	11
0EJ14	12420-G	3040-01-356-8672	217	42
19207	12420036	- - -	241	14
0EJ14	12435-G	- - -	221	18
0EJ14	12436	4820-01-351-5773	221	14
19207	12436552	3990-01-425-2354	243	20
19207	12436555	8145-01-242-2584	243	1
19207	12436556	- - -	243	4
19207	12436557	5340-01-424-7943	243	5
19207	12436558	- - -	243	15
19207	12436559	5330-01-425-1424	243	17
19207	12436560	- - -	243	19
19207	12436561	7690-01-424-2498	243	23
19207	12436583	2815-01-354-2911	2	2
19207	12436584	2520-01-340-1592	96	2
19207	12436585	2520-01-353-2536	114	2
19207	12436586	2520-01-335-9831	124	1
19207	12436587	2520-01-341-2475	129	1
19207	12436588	2520-01-342-3858	130	1
19207	12436589	2520-01-340-1635	131	1
19207	12436590	3950-01-343-8926	216	1
19207	12436591	3950-01-335-9534	216	1
19207	12436593	8145-01-375-7047	242	1
45152	1244FX	6145-01-078-8103	BULK	76
19207	12440488	- - -	241	4
19207	12440489	8145-01-425-4417	241	13
19207	12440490	3990-01-417-7549	241	9
19207	12440491	5340-01-415-9616	241	8
19207	12440492	5330-01-415-9618	241	12

Section IV. NATIONAL STOCK NUMBER AND PART NUMBER INDEX

PART NUMBER INDEX

CAGE	PART NUMBER	STOCK NUMBER	FIGURE NO	ITEM NO
19207	12440493	5340-01-424-9479	241	11
19207	12440494	- - -	241	17
19207	12440500	- - -	242	4
19207	12440501	3990-01-417-7550	242	17
19207	12440502	3990-01-417-7548	242	10
19207	12440503	3990-01-417-7547	242	10
19207	12440504	5340-01-420-6623	242	8
19207	12440505	- - -	242	9
19207	12440506	5330-01-415-9620	242	23
19207	12440507	5340-01-415-9623	242	14
19207	12440507	5340-01-415-9623	243	13
19207	12440508	7690-01-416-6280	242	21
19207	12440509	3990-01-417-7025	242	18
19207	12440512	- - -	242	8
0EJ14	12444-G	3010-01-344-9252	220	42
10001	1244954-2	5310-00-074-1387	60	39
10001	1244954-2	5310-00-074-1387	90	24
45142	1245FX	6145-01-356-6378	BULK	44
78500	1245P1030	5340-01-314-2961	140	9
78500	1245P1030	5340-01-314-2961	141	7
72582	124543	5315-01-361-2554	25	10
45152	124623A-52	- - -	35	23
45152	124623A-52	- - -	36	17
45152	124661A	5340-01-155-4536	35	24
45152	124661A	5340-01-155-4536	36	18
0EJ14	12471-G	3020-01-344-6413	220	23
0EJ14	12472-G	3040-01-344-5858	220	8
0EJ14	12488-G	5340-01-341-3319	217	41
19207	12472145	- - -	7	41
0EJ14	12506-G	4820-01-344-5608	221	8
0EJ14	12526-G	4820-01-340-5611	218	1
45152	125865A-172	- - -	199	21
0EJ14	12615-G	3950-01-344-2829	216	25
45152	126308C	5340-01-346-2445	145	13
45152	126536A	5305-01-185-8668	187	86
93019	12664	2530-01-339-0552	178	5
93019	12669-7S	- - -	177	6
93019	12669-7S	- - -	178	8
45152	126699A	5340-01-340-4023	250	55
45152	126890A	5330-01-155-1938	201	39
45152	126890A	5330-01-155-1938	201	72
45152	126893B	9340-01-151-9132	201	6
45152	126893B	9340-01-151-9132	201	54
45152	126894C	5620-01-157-6910	201	45
45152	126894C	5620-01-157-6910	201	60
45152	126895B	5340-01-158-6318	201	33
45152	126895B	5340-01-158-6318	201	79
45152	126916B	2540-01-155-5836	201	48
45152	126916B	2540-01-155-5836	201	58
0EJ14	1270	5305-01-347-5242	221	13
0V4Z1	12715-061	5340-01-394-4483	146	43
45152	127419B	5330-01-340-8368	114	59
0EJ14	1279-P	5305-01-345-1702	221	12
04627	12815	4820-00-844-6744	43	33
04627	12815	4820-00-844-6744	44	18
45152	128757A	5310-01-157-0894	199	18
0EJ14	12880-G	- - -	220	35
82485	129	6240-01-396-5639	74	21
30327	129-B-08X24	4730-00-407-0571	144	116
30327	129-B-08X24	4730-00-407-0571	158	2
30327	129-B-08X24	4730-00-407-0571	195	4

Section IV. NATIONAL STOCK NUMBER AND PART NUMBER INDEX

PART NUMBER INDEX

CAGE	PART NUMBER	STOCK NUMBER	FIGURE NO	ITEM NO
0EJ14	12919-G	- - -	223	8
93019	12920	2530-01-361-3978	177	1
0EJ14	12920-G	3020-01-340-7126	216	2
0EJ14	12921-G	3020-01-341-0190	223	3
0EJ14	12925-G	3040-01-344-6397	220	24
0EJ14	12926-G	- - -	216	14
0EJ14	12927-G	9905-01-369-1678	235	10
0EJ14	12936-G	2835-01-356-3181	217	30
0EJ14	12937-G	3010-01-340-0446	217	35
0EJ14	12941-G	2590-01-341-3972	240	1
0EJ14	12954-G	5340-01-355-5254	223	21
0EJ14	12955-G	5340-01-341-3250	223	10
0EJ14	12956-G	5340-01-356-4796	223	1
0EJ14	12963	5340-01-344-2147	236	31
0EJ14	12964-G	- - -	235	12
0EJ14	12965-G	- - -	235	8
0EJ14	12966-G	- - -	235	7
0EJ14	12967-G	4730-01-365-2869	237	3
0EJ14	12969-G	2540-01-360-3373	220	37
0EJ14	12970-G	5340-01-356-6005	216	12
0EJ14	12971-G	- - -	240	10
0EJ14	12976-G	- - -	216	36
0EJ14	12977-G	5365-01-340-8607	223	12
0EJ14	12978-G	3120-01-341-6870	220	22
0EJ14	12979-G	2590-01-341-3944	223	2
0EJ14	12980-G	2590-01-341-7156	223	27
0EJ14	12981-G	2590-01-340-9448	223	15
0EJ14	12982-G	2590-01-341-7154	223	16
93019	12983-BNW(RH)	2530-01-361-3977	177	7
93019	12983-BNW(RH)	2530-01-361-3977	178	9
0EJ14	12983-G	2590-01-341-7155	223	17
93019	12985-HW(RH)	2530-01-362-3574	177	3
93019	12985-HW(RH)	2530-01-362-3574	178	6
54846	13-014	- - -	182	10
54846	13-015	- - -	182	9
54846	13-016	- - -	182	8
30076	1300741	4820-01-336-5509	228	11
13435	13013	5340-00-340-0980	190	1
0EJ14	13023-G	- - -	235	11
0EJ14	13024-G	- - -	217	11
0EJ14	13027	5680-01-349-8768	223	28
0EJ14	13030-G	5340-01-341-3249	240	8
0EJ14	13034-G	5340-01-367-6738	220	48
0EJ14	13035-G	- - -	220	47
45152	1306400	5305-01-341-4691	187	39
09704	130723	2540-01-153-8448	210	19
09704	130723	2540-01-153-8448	211	9
09704	130724	2540-01-264-2024	210	4
45152	1307840	5360-01-236-2072	41	37
0EJ14	13112-G	- - -	217	59
0EJ14	13151-G	- - -	220	55
0EJ14	13152-G	5340-01-433-8431	220	28
0EJ14	13153-G	- - -	220	32
45152	1316190W	5340-01-159-4403	187	5
0EJ14	13166-G	3040-01-368-7678	220	49
0EJ14	13168-G	3040-01-368-8196	220	16
0EJ14	13169-G	- - -	220	5
0EJ14	1317	5305-01-162-9718	217	21
0EJ14	13172-G	3020-01-368-7662	220	40
0EJ14	13174-G	- - -	220	46
0EJ14	13175-G	3040-01-368-0034	220	36

Section IV. NATIONAL STOCK NUMBER AND PART NUMBER INDEX

PART NUMBER INDEX

CAGE	PART NUMBER	STOCK NUMBER	FIGURE NO	ITEM NO
45152	1317660W	2510-01-155-7876	199	9
0EJ14	13177-G	- - -	235	13
45152	1317890	5365-01-143-7436	114	50
45152	1320090	5340-01-355-6870	146	26
45152	1320480	5307-01-154-9587	43	32
45152	1321570	5360-01-155-4565	201	13
45152	1321570	5360-01-155-4565	201	94
45152	1321590	5340-01-144-8237	114	64
45152	1324510	5305-01-157-5624	41	20
45152	1324510	5305-01-157-5624	199	24
45152	1324980	5305-01-155-3478	187	29
45152	1325610	2590-01-155-6742	70	2
45152	1325670	- - -	187	104
45152	1333170	5305-01-156-9457	93	63
45152	1333510	5310-01-340-5671	29	9
45152	1333510	5310-01-340-5671	41	12
45152	1333510	5310-01-340-5671	41	16
45152	1333510	5310-01-340-5671	43	18
45152	1333510	5310-01-340-5671	62	5
45152	1333510	5310-01-340-5671	71	9
45152	1333510	5310-01-340-5671	70	3
45152	1333510	5310-01-340-5671	79	10
45152	1333510	5310-01-340-5671	80	9
45152	1333510	5310-01-340-5671	89	7
45152	1333510	5310-01-340-5671	89	17
45152	1333510	5310-01-340-5671	143	6
45152	1333510	5310-01-340-5671	144	60
45152	1333510	5310-01-340-5671	145	11
45152	1333510	5310-01-340-5671	146	49
45152	1333510	5310-01-340-5671	147	11
45152	1333510	5310-01-340-5671	148	1
45152	1333510	5310-01-340-5671	149	6
45152	1333510	5310-01-340-5671	150	34
45152	1333510	5310-01-340-5671	151	7
45152	1333510	5310-01-340-5671	155	35
45152	1333510	5310-01-340-5671	162	11
45152	1333510	5310-01-340-5671	163	25
45152	1333510	5310-01-340-5671	172	20
45152	1333510	5310-01-340-5671	184	7
45152	1333510	5310-01-340-5671	187	18
45152	1333510	5310-01-340-5671	202	37
45152	1333510	5310-01-340-5671	203	13
45152	1333510	5310-01-340-5671	204	11
45152	1333510	5310-01-340-5671	207	19
45152	1333510	5310-01-340-5671	208	17
45152	1333510	5310-01-340-5671	209	4
45152	1333510	5310-01-340-5671	215	5
45152	1333510	5310-01-340-5671	235	41
45152	1333510	5310-01-340-5671	244	43
45152	1333510	5310-01-340-5671	245	1
45152	1334130	5365-01-156-4160	201	12
45152	1334130	5365-01-156-4160	201	95
45152	1336600	2530-01-158-7561	144	46
45152	1336660	5340-01-355-5258	146	23
45152	1336700	5306-01-236-1585	187	64
45152	1337430	5305-01-152-4223	197	7
45152	1337630	5305-01-203-8360	144	43
45152	1337720	5305-01-156-5440	187	30
45152	1341040	2510-01-152-7768	199	25
45152	1342FX-16	- - -	215	2
45152	1342FX-6	- - -	199	37

Section IV. NATIONAL STOCK NUMBER AND PART NUMBER INDEX

PART NUMBER INDEX

CAGE	PART NUMBER	STOCK NUMBER	FIGURE NO	ITEM NO
45152	1342FX-8	- - -	169	13
45152	1342FX-9	- - -	202	63
45152	1343990-2	- - -	84	3
45152	1343990-2	- - -	84	6
45152	1344950	5305-01-155-6107	58	36
45152	1344950	5305-01-155-6107	144	91
45152	1344950	5305-01-155-6107	205	5
45152	1348960	5365-01-160-4736	199	26
0EJ14	1350-G	5305-01-341-2954	217	39
45152	1353510	2990-01-156-8305	143	2
45152	1353990	5340-01-158-2086	57	9
45152	1354030	5340-01-375-5760	43	17
45152	1354520	4010-01-155-2611	201	22
45152	1354520	4010-01-155-2611	201	83
45152	1359780	7690-01-245-7931	235	28
45152	1362300	5306-01-158-6232	201	15
45152	1362300	5306-01-158-6232	201	92
0EJ14	1364	5305-01-365-5868	220	34
45152	1364250	5305-01-082-8236	199	28
45152	1365320	5305-01-353-8322	201	10
45152	1365320	5305-01-353-8322	201	97
35510	13657	5310-00-428-6461	52	51
35510	13657	5310-00-428-6461	54	50
45152	1366HX1	5306-01-061-7416	245	3
45152	1366070	5340-01-162-9962	90	34
45152	1369HX1	5310-01-194-3014	201	18
45152	1369HX1	5310-01-194-3014	201	91
45152	1369390	5340-01-161-5523	252	4
45152	1370220	3110-01-340-0326	114	15
45152	1371120-150	- - -	206	7
45152	1372010	6140-01-154-9592	245	8
45152	1375490	5365-01-158-6384	251	3
45152	1376420	5340-01-169-2963	41	20
45152	1381HX1	5305-01-134-2052	235	38
0EJ14	1399	5310-01-344-4263	240	17
45152	1399990	5305-01-344-4321	198	7
11757	14-P-49	5365-01-043-7954	225	13
11757	14-P-54	5365-01-044-3511	225	41
50620	14-20LP	5315-01-419-9940	216	5
7H161	14-30-12-0923	- - -	173	5
7H161	14-30-12-1526	- - -	175	9
7H161	14-30-12-2510	- - -	175	20
54846	14-910	- - -	182	4
65063	14MS-012ASB	6220-01-355-4371	74	2
78422	1401112	6220-01-341-3258	71	12
78422	1401282	6220-01-341-3745	73	1
45152	1403120	5305-01-218-0940	182	37
0EJ14	1404	5305-01-163-6473	236	20
24617	14042	4730-01-234-1883	45	28
45152	1404630	5925-01-216-1975	60	26
11862	14079550	5330-00-107-3925	101	16
73342	141114	5315-01-083-1425	108	61
72582	141236	5315-01-336-3999	15	7
24617	141240	5315-00-014-1240	100	6
24617	141240	5315-00-014-1240	106	13
73342	141260	5315-01-144-6162	100	12
73342	141260	5315-01-144-6162	106	10
45152	1413020	5306-01-234-3782	114	91
72502	141346	5315-00-014-1346	3	16
29944	14142	3120-01-367-1831	210	39
29944	14142	3120-01-367-1831	211	39

Section IV. NATIONAL STOCK NUMBER AND PART NUMBER INDEX

PART NUMBER INDEX

CAGE	PART NUMBER	STOCK NUMBER	FIGURE NO	ITEM NO
29944	14219	5310-01-367-1804	210	38
29944	14219	5310-01-367-1804	211	40
45152	1424HX	5306-01-356-8321	245	18
29944	14260	5340-01-367-6395	212	36
48100	1430240	2530-01-368-7693	142	6
48100	1430352	- - -	142	6
45152	1432440	3040-01-204-9801	114	92
96527	14384-12	5305-01-342-5586	219	23
72502	143969	4730-00-604-7953	3	12
72582	143969	4730-00-604-7953	9	8
29944	14408	- - -	211	38
09704	144092	2540-01-354-5611	211	17
09704	144094	2540-01-353-7657	211	8
09704	144096	2540-01-353-7660	211	1
09704	144104	2540-01-353-7658	212	5
09702	144266	2540-01-353-7659	210	3
9G527	14461-4	- - -	219	34
9G527	14461-5	- - -	219	40
9G527	14461-6	- - -	219	36
45152	1451030	4730-01-338-2119	184	36
45152	1453100	6220-01-208-0987	70	11
45152	1459140	5340-01-354-2413	29	8
79470	1460X10	4730-00-426-8180	152	23
79470	1460X10	4730-00-426-8180	153	21
79470	1460X12	3120-01-377-2680	152	23
79470	1460X12	3120-01-377-2680	153	21
79470	1460X8	4730-01-049-1559	152	23
79470	1460X8	4730-01-049-1559	153	21
79470	1464X10	4730-01-346-4682	153	19
79470	1466X4X4	4730-01-088-7502	129	3
79470	1466X4X4	4730-01-088-7502	249	1
45152	1466380W	5995-01-210-1358	70	1
45152	1467160-AR	- - -	150	24
45152	1467160-4	- - -	172	21
45152	1467160-6	- - -	78	40
45152	1467160-8	- - -	78	27
45152	1467160-9	- - -	187	15
45152	1467170-AR	- - -	150	27
45152	1467170-10	- - -	165	24
45152	1467170-15	- - -	187	4
45152	1467170-22	- - -	155	36
45152	1467170-6	- - -	97	7
79470	1468X10X12	4730-01-096-2507	195	1
79470	1468X4	4730-01-055-4017	31	15
79470	1468X4	4730-01-055-4017	116	22
79470	1468X4	4730-01-055-4017	129	5
79470	1468X4	4730-01-055-4017	144	108
79470	1468X4X4	4730-01-091-9212	90	6
79470	1468X4X4	4730-01-091-9212	144	21
79470	1468X4X4	4730-01-091-9212	167	40
79470	1468X6	4730-01-062-2570	144	7
79470	1468X6	4730-01-062-2570	145	10
79470	1468X6	4730-01-062-2570	146	45
79470	1468X6	4730-01-062-2570	149	7
79470	1468X6	4730-01-062-2570	161	2
79470	1469X10X6	4730-01-088-7498	146	10
79470	1469X4	4730-01-055-4013	116	21
79470	1469X4	4730-01-055-4013	124	6
79470	1469X4	4730-01-055-4013	131	4
79470	1469X4	4730-01-055-4013	144	98
79470	1469X4X6	4730-01-085-6577	144	53

Section IV. NATIONAL STOCK NUMBER AND PART NUMBER INDEX

PART NUMBER INDEX

CAGE	PART NUMBER	STOCK NUMBER	FIGURE NO	ITEM NO
79410	1469X4X6	4730-01-085-6577	149	16
79470	1469X4X6	4730-01-085-6577	165	57
79470	1469X6X2	4730-01-134-1278	144	51
79470	1469X6X2	4730-01-134-1278	148	12
79470	1469X6X2	4730-01-134-1278	157	8
79470	1469X6X2	4730-01-134-1278	158	11
79470	1469X6X2	4730-01-134-1278	196	9
93061	1469X8X4	4730-01-115-7362	144	48
79470	1472X6X6X2	4730-01-134-3569	148	3
79470	1472X6X6X2	4730-01-134-3569	158	23
79470	1472X6X6X2	4730-01-134-3569	196	14
79470	1480X4	4730-01-134-6991	124	2
79470	1480X4	4730-01-134-6991	131	2
79470	1480X4	4730-01-134-6991	144	56
79470	1480X6	4730-01-174-9405	115	10
79470	1480X6	4730-01-174-9405	144	28
79470	1480X6	4730-01-174-9405	144	82
79470	1480X6	4730-01-174-9405	145	4
79470	1480X6X6	4730-01-086-2864	149	38
0EJ14	1481	5305-01-346-1512	220	11
45252	1484FX	5310-01-345-9949	193	1
79470	1484X10	4730-01-375-0445	152	22
79470	1484X10	4730-01-375-0445	153	22
79470	1484X12	4730-01-275-4344	152	22
79470	1484X12	4730-01-275-4344	153	22
79470	1484X4	4730-01-070-7962	152	22
79470	1404x4	4730-01-070-7962	153	22
79470	1484X6	4730-01-056-4990	152	22
79470	1484X6	4730-01-056-4990	153	22
45152	1487030	2520-01-209-4520	116	11
0EJ14	1408-G	5310-01-358-3664	216	16
0EJ14	1488-G	5310-01-358-3664	238	13
0EJ14	1494	5310-01-353-2652	220	9
98963	15-404-000	5340-01-416-0500	159	12
90963	15-756-000	- - -	159	10
27235	150-410GPC344	4730-00-469-0442	142	1
9G527	15007	- - -	219	32
45152	1502930	5305-01-272-9040	156	61
01276	1503-20	4720-00-289-3306	BULK	23
45152	1510530	5305-01-336-3213	180	12
79597	15130	5330-01-337-0851	181	44
61349	151459	- - -	253	73
61349	151467-P540	6685-01-368-7134	253	74
01276	1525-6	4720-00-274-1154	5	10
77060	1530 0030	5940-01-347-0013	82	24
77060	15300014	- - -	82	29
77060	15300017	5940-01-347-3383	82	23
77060	15300027	5935-01-308-7866	82	30
45152	1530030-2	- - -	81	6
45152	1530030-2	- - -	81	25
45152	1530040-2	- - -	81	10
45152	1530040-2	- - -	81	14
45152	1530040-2	- - -	81	18
45152	1530040-2	- - -	81	30
45152	1531470	5940-01-354-7446	80	4
45152	1533100	4010-01-315-7375	BULK	79
45152	1533100-2	- - -	190	22
45152	1536340	5305-01-305-6078	187	45
09704	153863-197197	2540-01-419-6279	212	6
09704	153866-197197N	- - -	212	1
45152	1538800	5315-01-340-1235	114	67

Section IV. NATIONAL STOCK NUMBER AND PART NUMBER INDEX

PART NUMBER INDEX

CAGE	PART NUMBER	STOCK NUMBER	FIGURE NO	ITEM NO
79597	154124	- - -	183	50
79597	154126	5330-00-123-2827	181	4
79597	154129	- - -	183	25
79597	154132	5330-00-935-6018	181	8
78519	1571850	5310-01-288-5096	57	5
78519	1571850	5310-01-288-5096	60	50
78519	1571850	5310-01-288-5096	69	11
78519	1571850	5310-01-288-5096	166	8
45152	1571870	5310-01-352-7732	58	58
45152	1582040	5315-01-291-5727	193	7
0EJ14	1586	5305-01-341-9443	217	40
45152	1588950	9905-01-362-2017	235	35
0EJ14	1589-G	- - -	216	32
93061	159F-10-6	4730-01-289-1531	38	14
0J7N2	1594810	5305-01-417-2970	232	28
45152	1595500-20	- - -	38	16
45152	1598030	5310-01-342-8595	51	19
45152	1598030	5310-01-342-8595	53	9
45152	1599210	5310-01-354-2376	227	2
30780	16-1F50GS	4730-00-978-8650	111	2
76374	1600-206-10032	5925-01-344-4901	60	25
76374	1600-206-150-32	5925-01-351-2871	60	21
76374	1600-206-200-32	5925-01-366-9842	60	22
76374	1600-206-300-32	5925-01-351-2873	60	24
45152	1600460	5310-01-346-9445	17	17
45152	1600460	5310-01-346-9445	30	9
45152	1600460	5310-01-346-9445	31	7
45152	1600460	5310-01-346-9445	44	11
45152	1600460	5310-01-346-9445	50	8
45152	1600460	5310-01-346-9445	58	69
45152	1600460	5310-01-346-9445	71	17
45152	1600460	5310-01-346-9445	74	15
45152	1600460	5310-01-346-9445	78	4
45152	1600460	5310-01-346-9445	81	3
45152	1600460	5310-01-346-9445	83	5
45152	1600460	5310-01-346-9445	89	3
45152	1600460	5310-01-346-9445	89	17
45152	1600460	5310-01-346-9445	90	12
45152	1600460	5310-01-346-9445	112	59
45152	1600460	5310-01-346-9445	116	3
45152	1600460	5310-01-346-9445	144	79
45152	1600460	5310-01-346-9445	149	15
45152	1600460	5310-01-346-9445	150	19
45152	1600460	5310-01-346-9445	151	11
45152	1600460	5310-01-346-9445	155	33
45152	1600460	5310-01-346-9445	158	16
45152	1600460	5310-01-346-9445	162	19
45152	1600460	5310-01-346-9445	165	23
45152	1600460	5310-01-346-9445	166	7
45152	1600460	5310-01-346-9445	167	38
45152	1600460	5310-01-346-9445	169	18
45152	1600460	5310-01-346-9445	170	29
45152	1600460	5310-01-346-9445	182	32
45152	1600460	5310-01-346-9445	185	26
45152	1600460	5310-01-346-9445	196	14
45152	1600460	5310-01-346-9445	199	38
45152	1600460	5310-01-346-9445	202	28
45152	1600460	5310-01-346-9445	202	47
45152	1600460	5310-01-346-9445	210	34
45152	1600460	5310-01-346-9445	228	14
45152	1600460	5310-01-346-9445	230	3

Section IV. NATIONAL STOCK NUMBER AND PART NUMBER INDEX

PART NUMBER INDEX

CAGE	PART NUMBER	STOCK NUMBER	FIGURE NO	ITEM NO
45152	1600460	5310-01-346-9445	231	1
45152	1600460	5310-01-346-9445	244	23
45152	1600460	5310-01-346-9445	245	2
45152	1600460	5310-01-346-9445	247	5
45152	1600460	5310-01-346-9445	250	32
45152	1600460	5310-01-346-9445	252	3
45152	1605150-14	- - -	144	27
45152	1605150-44	- - -	144	47
45152	1605150-83	- - -	152	15
45152	1605160-12	- - -	144	29
45152	1605160-14	- - -	149	37
45152	1605160-143	- - -	152	2
45152	1605160-15	- - -	147	14
45152	1605160-156	- - -	152	18
45152	1605160-168	- - -	152	4
45152	1605160-18	- - -	147	5
45152	1605160-20	- - -	145	5
45152	1605160-27	- - -	149	8
45152	1605160-38	- - -	146	37
45152	1605160-46	- - -	144	32
45152	1605160-52	- - -	153	9
45152	1605160-6	- - -	148	10
45152	1605160-62	- - -	153	6
45152	1605170-42	- - -	144	35
45152	1605260-43	- - -	144	38
45152	1605270-10	- - -	144	24
45152	1605270-114	- - -	152	20
45152	1605270-25	- - -	161	1
45152	1605270-47	- - -	144	33
45152	1605270-50	- - -	149	24
45152	1605280-14	- - -	144	42
45152	1605280-44	- - -	144	49
45152	1605280-86	- - -	152	13
45152	1605300-10	- - -	144	14
45152	1605300-12	- - -	144	25
45152	1605300-130	- - -	152	7
45152	1605300-137	- - -	152	3
45152	1605300-41	- - -	144	50
45152	1605300-46	- - -	144	9
45152	1605300-46	- - -	153	8
45152	1605300-48	- - -	153	14
45152	1606140	5305-01-344-8899	30	5
45152	1606140	5305-01-344-8899	31	3
45152	1606140	5305-01-344-8899	58	71
45152	1606140	5305-01-344-8899	60	6
45152	1606140	5305-01-344-8899	83	3
45152	1606140	5305-01-344-8899	89	5
45152	1606140	5305-01-344-8899	90	33
45152	1606140	5305-01-344-8899	116	1
45152	1606140	5305-01-344-8899	144	60
45152	1606140	5305-01-344-8899	155	31
45152	1606140	5305-01-344-8899	166	12
45152	1606140	5305-01-344-8899	167	37
45152	1606140	5305-01-344-8899	169	17
45152	1606140	5305-01-344-8899	170	31
45152	1606140	5305-01-344-8899	199	33
45152	1606140	5305-01-344-8899	205	14
45152	1606140	5305-01-344-8899	210	29
45152	1606140	5305-01-344-8899	228	15
45152	1606140	5305-01-344-8899	231	3
45152	1606140	5305-01-344-8899	244	36

Section IV. NATIONAL STOCK NUMBER AND PART NUMBER INDEX

PART NUMBER INDEX

CAGE	PART NUMBER	STOCK NUMBER	FIGURE NO	ITEM NO
45152	1606140	5305-01-344-8899	247	1
45152	1606140	5305-01-344-8899	250	13
45152	1606140	5305-01-344-8899	252	5
72582	16070629	2990-01-318-9754	63	21
61349	161379	5220-01-352-3843	249	3
24446	162L616PT6	5940-00-156-1509	250	52
79597	162160	5315-01-336-8728	181	28
79597	162160	5315-01-336-8728	183	14
45152	1626410	9905-01-353-2503	235	46
45152	1629470	5340-01-351-9452	112	64
45152	1634450	7690-01-305-4880	235	31
45152	1647540	5999-01-355-3788	81	20
45152	1656490-107	- - -	153	10
45152	1656490-160	- - -	152	11
45152	1656490-20	- - -	147	13
45152	1656490-63	- - -	153	5
45152	1656490-67	- - -	144	41
45152	1656490-75	- - -	146	54
45152	1656500-64	- - -	144	39
45152	1656500-75	- - -	146	2
45152	1656500-87	- - -	152	21
45152	1660500	5999-01-336-9216	199	6
45152	1671940	2540-01-288-5298	227	41
08806	168	6240-00-144-4693	72	10
26501	1680	6350-01-293-7739	230	1
45152	1691980	3110-01-346-9776	114	37
11873	1693-2	6150-01-148-1698	60	31
45152	1693480	3040-01-338-7521	114	88
45152	1698110	3020-01-337-9342	54	58
13764	17W07514	5310-01-377-2687	76	14
24234	170145	2540-01-394-6176	233	24
45152	1704350	3040-01-338-4433	114	57
45152	1704630	5310-01-339-0243	114	4
45152	1704950-1	- - -	84	9
45152	1704950-1	- - -	84	12
45152	1704950-1	- - -	84	34
45152	1704950-1	- - -	250	51
45152	1709060	5365-01-338-8222	114	17
45152	1709070	5365-01-339-0962	114	18
45152	1709080	5365-01-339-0961	114	16
45152	1710040W	4010-01-367-9097	210	33
45152	1715900-1	- - -	84	16
45152	1715900-1	- - -	84	20
45152	1715900-1	- - -	84	27
45152	1715900-1	- - -	84	30
45152	1718820	5360-01-313-4033	162	21
45152	1723870	3040-01-345-5693	114	109
45152	1725520	3110-01-344-3955	114	43
45152	1726070W	5340-01-341-3361	187	58
45152	1726130W	2590-01-342-2885	187	57
45152	1726330W	2590-01-342-0566	187	56
45152	1728990	5340-01-340-9115	187	72
45152	1729000	5340-01-341-4784	187	83
45152	1732720	5925-01-351-2872	60	20
06721	1737095	5360-01-383-0123	146	16
75997	174140	5330-01-337-0850	181	19
75997	174140	5330-01-337-0850	183	5
49956	174245250-001	5310-01-051-2747	127	18
58723	1749-2177	5930-01-319-5708	76	11
45152	1754140	5305-01-337-9120	44	9
45152	1754140	5305-01-337-9120	50	7

Section IV. NATIONAL STOCK NUMBER AND PART NUMBER INDEX

PART NUMBER INDEX

CAGE	PART NUMBER	STOCK NUMBER	FIGURE NO	ITEM NO
45152	1754140	5305-01-337-9120	71	2
45152	1754140	5305-01-337-9120	74	14
45152	1754140	5305-01-337-9120	81	2
45152	1754140	5305-01-337-9120	83	4
45152	1754140	5305-01-337-9120	89	2
45152	1754140	5305-01-337-9120	89	16
45152	1754140	5305-01-337-9120	112	61
45152	1754140	5305-01-337-9120	150	17
45152	1754140	5305-01-337-9120	151	17
45152	1754140	5305-01-337-9120	155	37
45152	1754140	5305-01-337-9120	162	31
45152	1754140	5305-01-337-9120	165	21
45152	1754140	5305-01-337-9120	167	39
45152	1754140	5305-01-337-9120	185	23
45152	1754140	5305-01-337-9120	196	5
45152	1754140	5305-01-337-9120	205	26
45152	1754140	5305-01-337-9120	228	17
45152	1754140	5305-01-337-9120	230	2
45152	1754140	5305-01-337-9120	231	4
45152	1754140	5305-01-337-9120	244	27
45152	1754150	5305-01-349-4186	144	95
45152	1754150	5305-01-349-4186	252	10
45152	1754160	5305-01-349-4188	144	65
45152	1754170	5305-01-349-4187	144	69
45152	1754170	5305-01-349-4187	149	11
45152	1754210	5305-01-340-0225	29	7
45152	1754210	5305-01-340-0225	41	13
45152	1754210	5305-01-340-0225	42	1
45152	1754210	5305-01-340-0225	43	22
45152	1754210	5305-01-340-0225	62	4
45152	1754210	5305-01-340-0225	71	11
45152	1754210	5305-01-340-0225	79	8
45152	1754210	5305-01-340-0225	80	10
45152	1754210	5305-01-340-0225	89	15
45152	1754210	5305-01-340-0225	89	16
45152	1754210	5305-01-340-0225	143	1
45152	1754210	5305-01-340-0225	144	64
45152	1754210	5305-01-340-0225	149	21
45152	1754210	5305-01-340-0225	155	34
45152	1754210	5305-01-340-0225	202	46
45152	1754210	5305-01-340-0225	204	10
45152	1754210	5305-01-340-0225	209	1
45152	1754210	5305-01-340-0225	215	1
45152	1754210	5305-01-340-0225	235	42
45152	1754210	5305-01-340-0225	244	46
45152	1754210	5305-01-340-0225	247	2
45152	1754220	5305-01-353-8267	202	70
45152	1754220	5305-01-353-8267	207	15
45152	1754220	5305-01-353-8267	208	16
45152	1754240	5306-01-338-7270	184	18
45152	1754260	5306-01-341-7496	162	4
45152	1754280	5305-01-340-5061	187	59
45152	1754280	5305-01-340-5061	251	1
45152	1754290	5305-01-352-2049	202	2
45152	1754300	5305-01-353-8268	78	18
45152	1754300	5305-01-353-8268	78	39
45152	1754300	5305-01-353-8268	223	25
45152	1754310	5305-01-357-4682	207	12
45152	1754310	5305-01-357-4682	208	13
45152	1754910	5340-01-355-7076	41	51
59150	1755-720	5220-01-352-3842	249	2

Section IV. NATIONAL STOCK NUMBER AND PART NUMBER INDEX

PART NUMBER INDEX

CAGE	PART NUMBER	STOCK NUMBER	FIGURE NO	ITEM NO
80064	1755683	5935-00-605-9322	84	50
45152	1755820	5305-01-353-8270	169	14
45152	1755820	5305-01-353-8270	199	36
45152	1755830	5305-01-354-3097	227	23
45152	1756830	5305-01-352-2019	201	34
45152	1756830	5305-01-352-2019	201	78
45152	1756870	5306-01-341-0712	89	9
45152	1756870	5306-01-341-0712	145	12
45152	1756870	5306-01-341-0712	146	41
45152	1756870	5306-01-341-0712	147	12
45152	1756870	5306-01-341-0712	148	8
45152	1756870	5306-01-341-0712	149	19
45152	1756870	5306-01-341-0712	162	22
45152	1756870	5306-01-341-0712	187	32
45152	1756870	5306-01-341-0712	203	12
45152	1756870	5306-01-341-0712	209	2
45152	1756870	5306-01-341-0712	235	40
45152	1760890	5340-01-353-1986	83	2
45152	1761380	5340-01-341-3202	150	29
45152	1761380	5340-01-341-3202	187	12
45152	1761470	5365-01-351-7162	58	56
45152	1764650	5305-01-346-3692	17	19
45152	1764650	5305-01-346-3692	90	26
45152	1764650	5305-01-346-3692	150	21
45152	1764650	5305-01-346-3692	165	21
45152	1764650	5305-01-346-3692	202	31
45152	1772790	5365-01-351-8760	60	37
45152	1777360	5340-01-344-4368	151	41
45152	1778HX	5305-01-133-2114	201	37
45152	1778HX	5305-01-133-2114	201	74
45152	1778690W	5340-01-354-0175	41	4
45152	1778720U	- - -	41	1
45152	1780150	2590-01-340-4688	165	22
45152	1780150	2590-01-340-4688	187	66
45152	1780150	2590-01-340-4688	244	49
45152	1780690	5340-01-345-6703	151	18
45152	1781440	5305-01-341-3090	187	44
45152	1782140	4730-01-348-6323	190	25
45152	1783380	9905-01-352-9906	235	27
45152	1783510	5340-01-348-7013	150	32
45152	1785250	5305-01-355-2613	93	62
45152	1785250	5305-01-355-2613	201	40
45152	1785250	5305-01-355-2613	201	67
45152	1787700U	2815-01-426-7837	244	1
45152	1788660W	2510-01-355-6575	201	36
45152	1788680W	- - -	201	75
45152	1786710W	2510-01-354-1288	201	4
45152	1788720W	2510-01-354-1289	201	56
45152	1788740U	2510-01-354-4366	201	50
45152	1788750	2510-01-355-0542	199	29
0EJ14	1789	5310-01-411-0080	216	9
78222	1790632	- - -	179	26
78222	1790632K	2530-01-340-4080	179	KIT
45152	1791990W	2510-01-338-4492	113	2
45152	1792000W	2510-01-338-4493	113	6
45152	1792780	5340-01-340-8481	187	80
45152	1795950U	4730-01-356-0340	250	1
72582	179803	5305-00-230-9846	28	9
72582	179819	5306-00-017-9819	63	14
72582	179827	5305-01-024-4775	32	14
72582	179888	5305-01-116-5114	15	21

Section IV. NATIONAL STOCK NUMBER AND PART NUMBER INDEX

PART NUMBER INDEX

CAGE	PART NUMBER	STOCK NUMBER	FIGURE NO	ITEM NO
45152	1799650	5340-01-338-1030	170	19
06721	18-X-2010	- - -	156	13
45152	1800350	2510-01-341-0153	187	22
45152	1800370	2590-01-340-0272	187	67
45152	1800990	5340-01-336-6032	53	8
45152	1801000W	5340-01-356-1606	97	8
45152	1801010W	5340-01-336-6550	97	11
45152	1801080	2530-01-338-0633	180	5
45152	1801110	2540-01-340-1638	187	41
45152	1801120	5340-01-341-3204	187	74
45152	1801170	5340-01-340-9114	187	73
45152	1801180	2510-01-339-8596	187	91
45152	1801200	5340-01-355-2733	187	89
45152	1801300	2520-01-340-1596	120	1
45152	180140W LH	3990-01-338-6022	192	3
45152	180140W RH	3990-01-338-6023	192	1
45152	1801600W	5340-01-338-8023	192	4
45152	1801610W	5340-01-338-3927	192	10
45152	1801690	5340-01-338-6925	192	11
45152	1801700	2590-01-340-0273	187	85
45152	1801710	2510-01-341-0157	187	19
45152	1801720	2510-01-341-0156	187	46
45152	1801730W	- - -	187	43
45152	1801740W	- - -	187	20
45152	1801810W	- - -	187	7
45152	1801840W	5340-01-341-3197	187	47
45152	1801850W	5340-01-341-3198	187	17
45152	1801920W	2510-01-342-4081	187	48
45152	1801930W	2510-01-342-4082	187	16
45152	1801980W	5340-01-340-0265	187	26
45152	1802030	5340-01-348-8435	30	25
45152	1802040	4720-01-349-2017	31	9
45152	1802060-110	- - -	31	2
45152	1802070	- - -	187	11
45152	1802080	- - -	187	33
45152	1802210W	5340-01-356-8965	187	54
45152	1802260	5340-01-348-8405	146	38
45152	1802270W	- - -	187	55
45152	1802310W	5340-01-354-0174	41	41
45152	1802340W	5340-01-354-0270	41	46
45152	1802370W	2990-01-354-0436	41	18
45152	1802440	2990-01-336-8247	41	27
45152	18024901	5340-01-341-3199	187	61
45152	1802560W	5340-01-336-5959	97	3
45152	1802600W	5440-01-341-7172	224	3
45152	1802730	2510-01-354-8229	202	33
45152	1802780	9905-01-361-3393	235	45
45152	1802790	2530-01-355-7699	43	14
45152	1802830	2510-01-354-2856	208	5
45152	1802840	2510-01-354-2855	207	5
45152	1802880	2510-01-354-5439	209	3
45152	1803090	5340-01-433-8465	226	19
45152	1803120W	5340-01-341-7031	162	5
45152	1803150W	9520-01-344-3730	187	95
45152	1803270W	2590-01-342-2884	187	9
45152	1803280W	5340-01-341-3359	187	34
45152	1803360W	2590-01-347-8372	78	35
45152	1803480W	2510-01-354-0447	207	30
45152	1803490W	2510-01-354-0449	208	27
45152	1803520	2510-01-354-0448	207	29
45152	1803550	5340-01-341-3203	187	65

Section IV. NATIONAL STOCK NUMBER AND PART NUMBER INDEX

PART NUMBER INDEX

CAGE	PART NUMBER	STOCK NUMBER	FIGURE NO	ITEM NO
45152	1803660W	2510-01-354-0450	208	21
45152	1803850W	5340-01-353-5167	202	13
45152	1803870	5340-01-341-3200	187	75
45152	1803890	5340-01-340-9276	187	82
45152	1803990W	5340-01-336-6551	19	1
45152	1804050W	2590-01-354-0473	97	14
45152	1804140	5340-01-356-8969	244	44
45152	1804150	5340-01-356-8968	244	38
45152	1804370	2510-01-355-8098	213	11
45152	1804390W	5340-01-356-8964	245	24
45152	1804400W	6160-01-358-0144	245	19
45152	1804420	2510-01-357-6588	245	21
45152	1804490U	6160-01-358-0145	78	1
45152	1804520	5340-01-365-0552	191	29
45152	1804540	5340-01-346-2440	149	20
45152	1804650	2510-01-355-7797	213	6
45152	1804660	5340-01-338-6926	192	5
45152	1804680	5340-01-348-7010	145	2
45152	1804720W	2510-01-338-6069	191	1
45152	1804730	6150-01-356-9794	86	58
45152	1804740	6150-01-356-8139	88	1
45152	1804760	6150-01-355-8153	82	1
45152	1804800W	2590-01-354-8113	202	8
45152	1804880W	- - -	214	2
45152	1804940	- - -	214	5
45152	1805130U	2510-01-354-8231	208	1
45152	1805140U	2510-01-353-9762	207	1
45152	1805150	9905-01-356-1635	235	15
45152	1805180	9905-01-353-2500	235	16
45152	1805190	9905-01-353-2502	235	16
45152	1805210	7690-01-353-2510	235	32
45152	1805220	9905-01-353-2498	235	19
45152	1805240	5340-01-355-5197	235	39
45152	1805250	9905-01-353-2507	235	26
45152	1805270	9905-01-353-2499	235	44
45152	1805300W	5340-01-348-7031	190	3
45152	1805340	5340-01-340-8404	190	27
45152	1805370W	5340-01-348-8431	190	16
45152	1805380	3120-01-348-3370	190	17
45152	1805390	3020-01-349-4057	190	18
45152	1805430	9905-01-356-1636	235	17
45152	1805450	5340-01-356-8953	244	45
45152	1805460U	2510-01-354-5435	202	56
45152	1805470W	2510-01-354-5436	202	61
45152	1805480	- - -	202	62
45152	1805510	2510-01-354-5437	202	60
45152	1805530	5340-01-354-9772	202	50
45152	18055801	2510-01-354-8230	202	48
45152	1805610W-14	- - -	81	28
45152	1805610W-18	- - -	81	8
45152	1805620W-12	- - -	81	16
45152	1805630W-122	- - -	81	12
45152	1805640W-18	- - -	81	23
45152	1805650W-110	- - -	84	1
45152	1805670	2510-01-354-5432	213	4
45152	1805680	2510-01-353-7518	214	3
45152	1805690-96	- - -	213	5
45152	1805700-43	- - -	214	8
45152	1805810	5310-01-348-8387	190	19
45152	1805820	5340-01-352-8414	67	11
45152	1805910	5340-01-336-5956	57	10

Section IV. NATIONAL STOCK NUMBER AND PART NUMBER INDEX

PART NUMBER INDEX

CAGE	PART NUMBER	STOCK NUMBER	FIGURE NO	ITEM NO
45152	1805990	6150-01-360-1516	246	1
45152	1806090	6150-01-357-0304	91	1
45152	1806100	6150-01-356-8142	92	1
45152	1806110W	2590-01-339-8483	187	92
45152	1806240	2510-01-354-0452	209	12
45152	1806280	5340-01-346-2441	147	6
45152	1806360W	2510-01-357-5443	188	4
45152	1806370W	2510-01-355-9173	188	5
45152	1806410W	2510-01-355-9174	188	4
45152	1806420W	2510-01-355-9175	188	5
45152	1806450W-60	- - -	84	4
45152	1806460	4330-01-353-3016	111	13
45152	1806530W	4710-01-354-9283	44	19
45152	1806540W	2590-01-354-0461	203	2
45152	1806630W	2540-01-354-8120	213	2
45152	1806640	2510-01-355-7798	213	8
45152	1806690	5340-01-352-8159	215	7
45152	1806700	5340-01-354-9773	215	12
45152	1806710	5340-01-352-8327	215	8
45152	1806810W	2540-01-354-8121	214	1
45152	1806830	5340-01-353-6101	43	27
45152	1806840	5340-01-353-4517	43	24
45152	1806870U	2910-01-355-7690	35	1
45152	1806880U	2910-01-356-2714	36	1
45152	1806920	5365-01-354-5801	252	9
45152	1806950	5340-01-355-5196	38	5
45152	1806960	5340-01-336-7996	112	35
45152	1806990	5340-01-346-2442	146	42
45152	1807000	4710-01-358-8761	165	11
45152	1807090	5340-01-352-8413	71	10
45152	1807120W	2510-01-343-8617	187	42
00779	180900	5935-01-336-5402	59	32
45152	1810HX1	- - -	114	22
45152	1810040	3020-01-337-4430	52	59
45152	1810090	2990-01-354-2786	41	15
45152	1810120U	2510-01-354-2853	202	32
45152	1810150W	2590-01-356-2030	202	29
45152	1810180	5340-01-353-5270	202	30
45152	1810190	5340-01-353-5405	202	24
72582	181371	5305-00-224-1113	15	12
78222	181374	5305-00-269-3240	179	32
62983	181792	5365-01-014-5648	181	45
78222	1820411	- - -	179	2
78222	1820411K	4820-01-288-5832	179	KIT
78222	1820601	- - -	179	21
78222	1820631	- - -	179	21
78222	1820631K	4820-01-330-9328	179	KIT
45152	1832470	3040-01-338-3766	114	94
45152	1832480	3020-01-339-0497	114	52
45152	1832500	3020-01-339-0498	114	58
45152	1833540	2530-01-351-5972	163	10
45152	1836480	3040-01-338-7606	114	73
45152	1838810	- - -	114	65
45152	1838820	- - -	114	85
45152	1839010	3130-01-338-6992	114	76
45152	1839020	5340-01-340-0291	114	25
45152	1839360	5365-01-338-7416	114	54
45152	1842280	5310-01-348-8317	163	11
45152	1842430W	2590-01-342-0567	187	68
45152	1842460W	2510-01-342-8111	187	52
45152	1843580	5365-01-341-8961	114	27

Section IV. NATIONAL STOCK NUMBER AND PART NUMBER INDEX

PART NUMBER INDEX

CAGE	PART NUMBER	STOCK NUMBER	FIGURE NO	ITEM NO
45152	1843590	5365-01-339-0965	114	28
45152	1843600U	3040-01-338-7601	114	48
45152	1843610U	3040-01-338-4576	114	34
45152	1843650	- - -	114	72
45152	1843660	5365-01-339-4027	114	26
45152	1843700W	2540-01-354-0589	210	26
45152	1843710	3040-01-338-4434	114	35
45152	1843920	2590-01-340-0271	187	62
45152	1846HX1	5305-01-344-5532	41	53
45152	1846HX1	5305-01-344-5532	211	18
45152	1846690	2990-01-348-8046	144	96
45152	1046740	5340-01-348-8406	144	63
45152	1846760	4710-01-338-4668	184	15
45152	1846770	4710-01-339-0591	164	10
45152	1846780	4710-01-339-0592	184	31
45152	1846800	4720-01-339-0349	184	28
45152	1846810	4720-01-339-2168	184	27
45152	1846820	4720-01-339-2167	184	34
45152	1846830	4720-01-340-0307	184	4
45152	1846860	4720-01-338-7470	184	40
45152	1846870	4720-01-339-2166	184	47
45152	1846880	4720-01-339-2165	184	38
45152	1847020	5340-01-348-8407	144	78
45152	1851140	5340-01-359-9370	58	35
45152	1851390	5340-01-353-6156	205	3
45152	1853160	5340-01-336-7001	53	3
45152	1853470W	5340-01-354-9660	205	13
78222	1855223	3040-01-338-4432	179	12
78222	1855783	3040-01-338-4431	179	12
45152	1855870	5340-01-353-5412	199	19
79597	185638	- - -	183	45
45152	1856680W	5340-01-356-8952	204	7
45152	1856810W	5340-01-353-6107	205	25
45152	1856830W	5340-01-353-6188	205	20
45152	1857590	6150-01-356-5537	59	16
45152	1857600	6150-01-353-9040	59	1
45152	1857620	6150-01-356-8141	84	36
45152	1857640	6150-01-352-5926	85	1
45152	1857800	5340-01-353-6096	210	30
45152	1858660W	5940-01-354-7447	60	14
45152	1858670	5340-01-354-8756	205	1
45152	1858680	5340-01-353-1325	205	7
45152	1858690	5340-01-352-7650	205	6
45152	1858730	4730-01-346-2853	151	12
45152	1858730	4730-01-346-2853	158	18
45152	1859660W	6150-01-353-2199	68	8
45152	1859670W	6150-01-357-1919	68	10
72582	186285	5305-01-068-5746	63	24
72582	186292	5306-00-849-8812	47	20
72582	186315	5305-00-224-1110	9	25
72582	186317	5301-01-088-5328	25	7
72582	186318	5305-00-587-4234	25	1
45152	1865650	5925-01-351-3660	60	23
62983	186580	5365-00-674-6831	183	24
45152	1865870	2990-01-354-0429	41	29
45152	1865880	2990-01-354-2785	41	32
45152	1866020	3020-01-356-2697	205	11
72582	186658	5306-00-021-2545	9	24
45152	1866650	5340-01-353-6189	205	4
45152	1867650	2510-01-354-0451	208	15
45152	1867810W	2920-01-337-2102	51	5

Section IV. NATIONAL STOCK NUMBER AND PART NUMBER INDEX

PART NUMBER INDEX

CAGE	PART NUMBER	STOCK NUMBER	FIGURE NO	ITEM NO
45152	1867830	5340-01-336-7002	51	7
45152	1869910	9905-01-354-3498	235	36
45152	1869970	9905-01-359-3345	235	37
45152	1870250	5905-01-350-8266	86	49
45152	1870470W-27	- - -	84	28
45152	1870480W-6	- - -	84	25
45152	1870480W-8	- - -	84	18
45152	1870490W-15	- - -	84	32
45152	1870490W-5	- - -	84	10
45152	1870540W-8	- - -	84	7
45152	1871390W	5340-01-344-3729	187	53
45152	1871560	5340-01-353-5413	170	30
45152	1871610	5340-01-336-7841	53	1
45152	1871930	5340-01-336-6979	51	11
72582	187425	5305-01-156-5441	34	25
72582	187491	5305-00-843-0645	32	1
72582	187491	5305-00-843-0645	63	38
45152	1880720W	2590-01-341-8568	187	99
45152	1881050U	2530-01-354-5434	169	1
9F442	1881060	5930-01-355-6593	61	9
45152	1881630	5340-01-336-6913	112	6
45152	1881640	5340-01-336-6445	180	14
45152	1882470	3110-01-344-3954	114	19
45152	1882480	3010-01-345-3016	114	95
45152	1882890	2540-01-367-9792	245	22
45152	1883820	2540-01-354-9126	200	26
45152	1883830	2540-01-354-9127	200	16
45152	1883840	2540-01-355-3341	200	17
45152	1883850	2540-01-355-3342	200	23
45152	1883860	2540-01-355-3343	200	19
45152	1883870	2540-01-355-3344	200	27
45152	1883880	2540-01-354-9128	200	25
45152	1883890	2540-01-355-3345	200	24
45152	1883900	2540-01-354-9129	200	22
45152	1883910	2540-01-354-9130	200	5
45152	1883920	2540-01-354-9131	200	3
45152	1883930	2540-01-354-9132	200	7
45152	1883940	2540-01-354-9133	200	6
45152	1883950	2510-01-354-9143	200	59
45152	1883960	2540-01-354-9134	200	33
45152	1883970	2510-01-354-9144	200	28
45152	1883980	2540-01-355-0550	200	32
45152	1883990	2540-01-354-9135	200	30
45152	1884010	2540-01-355-0552	200	29
45152	1884780	3120-01-344-5596	197	6
45152	1885220W	5340-01-336-6033	155	6
45152	1885270	2540-01-367-9793	245	23
45152	1886490	2540-01-355-0553	200	18
45152	1886500	2540-01-355-0554	200	20
45152	1886510	2540-01-354-9136	200	15
45152	1886520	2540-01-354-9137	200	21
45152	1886530	2540-01-354-9138	200	1
45152	1886540	2540-01-354-9139	200	2
45152	1886690W	2510-01-353-4415	215	18
45152	1886770W	2590-01-341-8992	187	96
45152	1886920	5340-01-356-8949	244	42
45152	1886930	9905-01-361-2884	244	41
45152	1887260W	5340-01-346-2438	146	30
45152	1887840	5315-01-353-7021	202	59
45152	1888370	5310-01-338-8184	114	31
45152	1888410	6220-01-354-5252	72	8

Section IV. NATIONAL STOCK NUMBER AND PART NUMBER INDEX

PART NUMBER INDEX

CAGE	PART NUMBER	STOCK NUMBER	FIGURE NO	ITEM NO
45152	1888420	4730-01-339-6731	162	12
45152	1888760	5340-01-352-8377	83	27
45152	1888850	9905-01-356-1637	235	33
45152	1888940	5340-01-345-6563	151	4
45152	1889590W	- - -	212	16
45152	1890230	5340-01-345-6584	193	13
45152	1890270	2590-01-346-8653	151	26
45152	1890380	5340-01-338-1031	184	9
45152	1890770	5306-01-345-9924	193	14
62983	189087	5365-01-012-5692	181	6
45152	1890870	5340-01-352-7681	72	4
45152	1891600	5340-01-353-6155	207	16
45152	1891940	4710-01-357-9970	165	26
45152	1892030	5340-01-344-5727	151	47
45152	1892170W	2990-01-354-2790	41	23
45152	1892640	5340-01-339-1504	184	13
45152	1893630	- - -	153	1
45152	1893670	9905-01-353-2508	235	34
45152	1893920	- - -	152	1
45152	1894230	4710-01-337-4467	184	69
45152	1894850	5940-01-354-4470	81	27
45152	1895220	2510-01-361-2380	200	54
45152	1895230	2510-01-360-4444	200	49
45152	1895240	2510-01-361-2381	200	53
45152	1895250	2510-01-360-4445	200	51
45152	1895260	2510-01-360-7977	200	34
45152	1895300W	5340-01-355-8851	205	16
45152	1895310W	5340-01-353-5467	205	18
45152	1895650	2510-01-360-7978	200	58
45152	1895900	5340-01-356-8966	244	37
45152	1895980	2590-01-353-9702	207	10
45152	1895980	2590-01-353-9702	208	10
45152	1895990	2590-01-354-2551	207	9
45152	1895990	2590-01-354-2551	208	9
45152	1896000	6220-01-355-8929	207	11
45152	1896000	6220-01-355-8929	208	11
45152	1896010-16	- - -	44	2
45152	1896020	5340-01-340-1234	187	60
45152	1897460	5340-01-348-7011	230	7
45152	1897620	9905-01-353-2506	235	30
78500	1898-R-720	4730-01-317-0682	140	5
78500	1898-R-720	4730-01-317-0682	141	4
45152	1898020	5340-01-354-2450	250	27
45152	1898050W	5340-01-355-6868	250	33
45152	1898070	5340-01-355-6781	250	31
45152	1898210W	5315-01-353-6258	169	12
45152	1898230	5340-01-353-6159	169	16
45152	1898260	5340-01-353-5407	247	3
45152	1898290W	2530-01-354-0431	169	22
45152	1898300W	2530-01-354-0432	169	20
45152	1898310	2510-01-357-6587	245	11
45152	1898320	2510-01-357-6586	245	20
45152	1898620	5306-01-354-5770	170	24
45152	1898740	6220-01-355-9742	207	7
45152	1898740	6220-01-355-9742	208	7
45152	1899770U	5999-01-376-1675	166	13
45152	18997702U	5999-01-376-1675	167	36
98963	19-316-000	5340-01-433-8429	159	4
19220	19-400-R	- - -	201	14
78500	19X1084	5315-01-357-0826	140	10
78500	19X1084	5315-01-357-0826	141	8

Section IV. NATIONAL STOCK NUMBER AND PART NUMBER INDEX

PART NUMBER INDEX

CAGE	PART NUMBER	STOCK NUMBER	FIGURE NO	ITEM NO
78500	19x127	5315-01-315-3614	140	11
78500	19x127	5315-01-315-3614	141	9
68505	19x3439	5310-00-020-4787	43	9
68505	19x3439	5310-00-020-4787	56	7
79597	190068	4730-01-336-9778	181	5
45152	1900680	4730-01-357-6526	163	30
01276	190111-8S	4730-00-483-4831	163	33
45152	1901230	4730-01-357-2454	250	4
45152	1901230	4730-01-357-2454	250	23
45152	1901230	4730-01-357-2454	250	59
45152	1901250	4730-01-370-9205	250	5
45152	1901250	4730-01-370-9205	250	19
45152	1901250	4730-01-370-9205	250	38
45152	1901250	4730-01-370-9205	250	62
45152	1901280-12	- - -	250	37
45152	1901280-17	- - -	250	60
45152	1901280-3	- - -	250	3
45152	1901280-3	- - -	250	63
45152	1901280-4	- - -	250	22
45152	1901280-5	- - -	250	6
45152	1901280-5	- - -	250	58
45152	1901280-6	- - -	250	20
45152	1901280-83	- - -	250	54
45152	1901280-9	- - -	250	8
45152	1901470W-64	- - -	81	4
45152	1902220-12	- - -	224	4
45152	1902220-24	- - -	190	5
01276	190235-8S	4730-01-348-6239	163	32
45152	1902350	2540-01-353-7665	203	11
01276	190261-12S	4730-00-852-4309	165	16
01276	190261-16S	4730-00-709-0415	31	12
01276	190261-16S	4730-00-709-0415	112	46
01276	190261-20S	4730-01-221-3566	165	56
01276	190261-6S	4730-00-852-4310	48	14
01276	190261-6S	4730-00-852-4310	112	26
01276	190261-6S	4730-00-852-4310	112	33
45152	1902940U	6220-01-354-5251	72	1
01276	190295-4S	4730-00-936-0121	151	21
01276	190296-10S	4730-00-852-4307	165	7
01276	190296-10S	4730-00-852-4307	165	28
01276	190296-10S	4730-00-852-4307	165	31
01276	190296-10S	4730-00-852-4307	165	36
01276	190296-10S	4730-00-852-4307	165	39
01276	190296-10S	4730-00-852-4307	165	42
01276	190296-4S	4730-00-885-9861	48	4
01276	190296-4S	4730-00-885-9861	48	19
01276	190296-4S	4730-00-885-9861	112	4
01276	190296-4S	4730-00-885-9861	151	33
01276	190296-4S	4730-00-885-9861	156	57
01276	190297-10S	4730-00-878-2823	165	3
01276	190297-8S	4730-00-878-2822	142	3
01276	190297-8S	4730-00-878-2822	151	39
45152	1904350W	5340-01-365-8094	116	15
45152	1904420W	5340-01-354-5747	204	18
45152	1904430W	5340-01-354-5748	204	8
45152	1904710U-28	- - -	41	30
45152	1905050	5340-01-353-5249	202	45
45152	1908330W-32	- - -	244	12
45152	1909270	5340-01-353-6392	207	18
45152	1909270	5340-01-353-6392	208	18
45152	1909560W	6150-01-362-9248	250	47

Section IV. NATIONAL STOCK NUMBER AND PART NUMBER INDEX

PART NUMBER INDEX

CAGE	PART NUMBER	STOCK NUMBER	FIGURE NO	ITEM NO
45152	1909610	2990-01-354-2787	41	33
45152	1911890	5340-01-354-0143	204	9
45152	1911890	5340-01-354-0143	210	24
45152	1911890	5340-01-354-0143	211	32
72582	191268	5305-01-289-5006	100	14
83298	19128	5310-00-442-0966	52	52
83298	19128	5310-00-442-0966	54	49
83298	19128	5310-00-442-0966	56	24
45152	1913500W	- - -	250	56
45152	1913790	2510-01-354-2788	207	22
45152	1913800	2510-01-354-2789	208	23
45152	1914240	2540-01-355-0555	200	36
45152	1914280	2540-01-372-1485	200	44
24600	1916450	5995-01-355-4395	04	21
45152	1917240	5340-01-353-5609	114	106
45152	1917380	2540-01-339-8670	187	94
80049	192120	4730-00-329-1921	244	17
80049	192120	4730-00-329-1921	250	24
45152	1921850-6	- - -	42	5
45152	1921860-8	- - -	42	6
45152	1922510	5330-01-348-8346	30	28
45152	1924490	5365-01-354-5817	78	29
72582	192481	5310-01-058-3353	20	13
45152	1924860	5330-01-348-8427	30	7
45152	1924900W	2540-01-348-8968	30	4
45152	1924910	5340-01-348-8433	30	6
45152	1924920	5340-01-348-8432	30	8
45152	1926260W	2540-01-352-6884	215	4
45152	1927FX	6145-01-074-7535	BULK	77
45152	1930550	2590-01-354-4267	184	43
45152	1931730	5306-01-355-1318	212	18
45152	1932400W	5340-01-353-5250	223	26
45152	1932880	5365-01-353-8292	174	6
45152	1932880	5365-01-353-8292	176	2
45152	1933430W	3040-01-355-0533	101	13
45152	1933500	5340-01-352-8412	83	9
45152	1933650W	5340-01-347-6999	157	9
45152	1934180	5340-01-353-6391	42	2
45152	1934210	2815-01-369-2056	42	4
45152	1934420W	2590-01-354-4268	163	34
45152	1935070W	5340-01-346-2437	157	4
45152	1935510	5340-01-355-5211	166	11
45152	1936090	9905-01-353-2505	235	24
45152	1936100	9905-01-364-1060	235	29
45152	1936110	9905-01-352-9907	235	25
45152	1936160	5340-01-353-6153	30	10
45152	1936300	2540-01-355-6021	200	50
45152	1936890	5315-01-354-0395	193	15
45152	1938160	5340-01-357-0694	35	28
45152	1938160	5340-01-357-0694	36	21
45152	1938500	5330-01-354-4250	30	23
45152	1939170U	2590-01-416-3267	190	2
ONPD5	1939640	3040-01-360-2416	190	28
45152	1939810	6150-01-364-8676	80	2
45152	1939830	6150-01-365-5543	79	14
45152	1939840	6150-01-364-8677	79	3
45152	1939840	6150-01-364-8677	244	8
45152	1941600	5905-01-351-1824	90	19
45152	1942HX	5305-01-366-3498	226	8
45152	1942710	5307-01-354-5822	124	9
45152	1948440W	2510-01-356-2688	199	41

Section IV. NATIONAL STOCK NUMBER AND PART NUMBER INDEX

PART NUMBER INDEX

CAGE	PART NUMBER	STOCK NUMBER	FIGURE NO	ITEM NO
45152	1953860W	6160-01-368-9108	78	19
45152	1933890	5365-01-368-6147	78	17
45152	1953890	5365-01-368-6147	78	38
45152	1953900	3120-01-367-9484	78	16
45152	1953900	3120-01-367-9484	78	37
45152	1955880	5365-01-367-1882	191	45
45152	1957510-6	- - -	41	6
45152	1957520W	5340-01-367-4746	187	87
45152	1957550	5365-01-367-1881	215	17
45152	1957560	5340-01-377-7219	215	13
45152	1957570	- - -	215	16
45152	1959HX	4730-00-249-1478	244	29
45152	1960440-13	- - -	163	31
45152	1963760	4730-01-368-0013	38	15
45152	1972230	5340-01-363-9130	70	14
45152	1973970	6150-01-382-2112	80	1
45152	1973980	6150-01-382-2291	79	12
45152	1974-H	4730-01-357-3437	244	18
45152	1974010	6150-01-378-4065	81	21
45152	1974020	6150-01-382-2964	81	22
45152	1974030	6150-01-379-6552	244	10
45152	1974040	6150-01-379-7094	244	16
45152	1974050	6150-01-382-2207	244	2
45152	1975300	3040-01-361-5140	253	261
45152	1975890U	3040-01-362-1105	253	260
45152	1976240	4730-01-400-3145	44	6
45152	1981100W	5340-01-367-7985	202	53
45152	1981130	5315-01-367-2286	202	55
0EJ14	1986	5365-01-183-1262	220	4
0EJ14	1987	4730-01-160-8228	217	12
45152	1987FX	6145-01-169-0757	BULK	45
45152	1987550W	2510-01-385-8872	209	8
0EJ14	1988	4730-01-066-0129	217	56
45152	1988120	5340-01-375-2947	211	46
45152	1988690	2540-01-377-6623	200	13
45152	1988700	2540-01-384-8997	200	14
45152	1991120	2590-01-380-1079	200	8
45152	1991130	2590-01-380-1026	200	10
45152	1993360	5305-01-386-8144	78	23
45152	1994100	2510-01-420-5658	206	1
45152	1994180W	2510-01-393-0960	209	11
45152	1996910	2510-01-392-0330	200	46
45152	1996920	2510-01-384-8876	200	39
45152	1996930	2510-01-378-5965	200	38
45152	1996940	2540-01-377-3046	200	40
45152	1996950	- - -	200	45
45152	1996960	2540-01-377-3133	200	43
45152	1996970	2540-01-377-3047	200	42
45152	1996980	- - -	200	41
45152	1999220	5945-01-145-1878	60	10
45152	1999780	2540-01-377-6748	200	12
45152	1999790	2540-01-380-0940	200	11
11757	2-P-458	3020-01-043-0193	225	25
11757	2-P-481	3020-01-141-8647	225	11
06721	2-x-3129	5310-01-354-8495	157	29
06721	2-x-3129	5310-01-354-8495	160	18
06721	2-X-52	5310-01-133-9175	156	38
06721	2-X-5731	- - -	157	18
06721	2-X-5731	- - -	160	7
02697	2-016N552-90	5330-01-115-8225	184	16
02697	2-016N552-90	5330-01-115-8225	184	26

Section IV. NATIONAL STOCK NUMBER AND PART NUMBER INDEX

PART NUMBER INDEX

CAGE	PART NUMBER	STOCK NUMBER	FIGURE NO	ITEM NO
02697	2-016N552-90	5330-01-115-8225	184	32
02697	2-016N552-90	5330-01-115-8225	184	66
02697	2-016N552-90	5330-01-115-8225	184	68
02697	2-016N552-90	5330-01-115-8225	184	72
02697	2-016N552-90	5330-01-115-8225	185	13
77873	2-05199	2930-01-152-5531	49	26
77873	2-05200	2520-01-337-4348	49	25
77873	2-05656	5340-01-155-1765	49	45
77873	2-06100	5305-01-218-0944	49	9
63097	2-083-052-100	- - -	118	3
02697	2-114N674-70	5330-00-131-7062	221	17
02697	2-123N674-70	5330-00-832-9514	225	28
63097	2-142-060-100	- - -	118	6
77873	2-21244	3120-01-155-1833	49	21
77873	2-21252	2930-01-152-5533	49	28
77873	2-21258	- - -	49	34
77873	2-21260	3110-01-155-1696	49	23
77873	2-21264	5330-01-151-7291	49	10
77873	2-21265	5305-01-151-4922	49	3
77873	2-21266	5330-01-220-6149	49	6
77873	2-21267	5325-01-151-5087	49	22
77873	2-21268	3120-01-159-6433	49	41
77873	2-21269	3110-01-156-5184	49	42
77873	2-21272	5365-01-151-4985	49	29
77873	2-21276	5365-01-220-9952	49	31
77873	2-21277	5365-01-220-9953	49	31
77873	2-21308	3120-01-155-4298	49	37
77873	2-21352	5310-01-336-8858	49	19
77873	2-21400	4930-01-154-6658	49	8
77873	2-21404	5330-01-155-1780	49	32
77873	2-21460	4730-01-336-9674	49	15
77873	2-21461	- - -	49	14
77873	2-21462	5365-01-156-8067	49	12
77873	2-21723	3120-01-155-4297	49	38
77873	2-21819	5325-01-151-5086	49	11
02697	2-219N674-70	5330-00-013-7784	136	13
77873	2-22530	5305-01-336-6239	49	20
77873	2-22724	4820-01-107-4672	48	7
77873	2-23776	3020-01-153-8453	49	17
77873	2-23909	- - -	49	40
02697	2-242N674-70	5330-01-013-5820	38	23
77873	2-24276	5365-01-364-9085	49	43
77873	2-24277	5365-01-364-9086	49	43
77873	2-24278	5365-01-364-9087	49	43
77873	2-24279	5365-01-364-9088	49	43
77873	2-24375	5330-01-155-1772	49	16
77873	2-25529	5365-01-364-9089	49	43
77873	2-25570	5325-01-336-6734	49	44
77873	2-27153	5330-01-334-1602	49	5
63097	2-274-031-100	- - -	118	9
77873	2-28249	3120-01-337-4764	49	39
77873	2-28265	5310-01-339-0786	49	24
77873	2-34342	2930-01-339-0443	49	4
77873	2-34343	3040-01-339-0476	49	7
77873	2-34345	5360-01-339-0678	49	2
77873	2-34346	3110-01-336-8904	49	33
77873	2-34347	3040-01-337-7570	49	27
72447	2-4-2671	2520-01-342-5197	226	13
72447	2-4-473	2520-01-341-0432	226	18
95019	2-4-663	2520-00-753-8742	226	3
63097	2-600-034-281	3040-01-147-7969	118	8

Section IV. NATIONAL STOCK NUMBER AND PART NUMBER INDEX

PART NUMBER INDEX

CAGE	PART NUMBER	STOCK NUMBER	FIGURE NO	ITEM NO
63097	2-600-211-281	3040-01-230-3715	118	10
72447	2-7-29	5325-00-174-9829	226	5
72447	2-7-29	5325-00-174-9829	226	17
77873	2-902-774-25477	4730-01-215-2930	253	43
77873	2-902-774-25478	4910-01-213-1619	253	44
77873	2-902-774-25481	5180-01-366-0870	253	47
77873	2-902-774-25482	4910-01-213-1615	253	48
77873	2-902-774-25483	5365-01-176-1328	253	49
77873	2-902-774-25484	4910-01-213-1617	253	50
77873	2-902-774-25485	4910-01-213-1616	253	51
0W357	2-915	5325-00-174-9006	227	34
72447	2-94-28X	5306-00-097-9701	226	23
45152	2AD701	5930-01-212-7784	94	37
45152	2AD701	5930-01-212-7784	94	KIT
45152	2AG460	5330-01-328-6014	118	2
45152	2AL343	5330-01-145-4573	118	7
45152	2AL662	5365-01-330-2163	118	4
45152	2AW570	5340-01-264-9192	253	248
11341	2A0079-404N	5305-01-154-6057	222	6
11341	2A0283-9908	- - -	222	4
45152	2BE36	5365-01-167-4290	253	246
45152	2BF892	5120-01-167-4289	253	245
45152	2BF928	5120-01-167-4293	253	247
45152	2BH992	4910-01-160-3618	253	90
45152	2CH17	5305-01-052-2343	48	11
45152	2CX214	5340-01-266-2764	203	6
45152	2CX215	5340-01-264-1575	203	8
45152	2GL819	4330-01-356-0851	38	21
11083	2G8768	5310-01-094-9908	136	35
45152	2SK737	5180-01-252-9800	253	244
11341	2V0068	5330-01-433-1214	222	KIT
82485	200SGT-OSH	- - -	74	16
50556	2000-6-10B	4730-01-337-0021	37	25
01276	2000-8-68	4730-00-827-9291	35	15
53203	20000	2910-00-646-9727	40	2
45152	2000140	5340-01-377-1642	158	3
78500	2001C3	2530-01-374-5308	140	KIT
24234	200101	5305-01-355-6879	229	7
45152	2001310-20	- - -	17	20
24234	200217	5305-01-355-9444	233	18
45152	2002420	4720-01-377-3048	150	3
45152	2002910	5340-01-377-7220	209	7
45152	2002920	5340-01-377-7218	209	5
45152	2002930	5340-01-377-1610	187	76
01276	2003-4-4B	4730-00-277-9177	38	1
01276	2003-4-4B	4730-00-277-9177	90	15
01276	2003-4-48	4730-00-277-9177	149	27
01276	2003-4-48	4730-00-277-9177	158	24
01276	2003-8-10B	4730-00-921-3245	38	27
01276	2003-8-6B	4730-00-813-2369	38	10
24234	200307	5305-01-280-7670	93	40
24234	200308	5305-01-420-3816	93	26
24234	200309	5305-01-355-2678	93	15
24234	200309	5305-01-355-2678	232	2
24234	200309	5305-01-355-2678	233	2
24234	200335	5305-01-270-5419	232	14
24234	200335	5305-01-270-5419	233	5
45152	2003840	- - -	187	50
45152	2005020U	3040-01-383-5951	114	90
24234	200709	5305-01-411-5009	93	50
24234	200737	5305-01-355-9446	93	32

Section IV. NATIONAL STOCK NUMBER AND PART NUMBER INDEX

PART NUMBER INDEX

CAGE	PART NUMBER	STOCK NUMBER	FIGURE NO	ITEM NO
24234	200737	5305-01-355-9446	232	3
24234	200737	5305-01-355-9446	233	8
54046	20083	- - -	182	12
45152	2008530-26	- - -	146	57
45152	2008530-32	- - -	146	15
45152	2008530-40	- - -	146	22
45152	2008530-45	- - -	146	56
45152	2008530-53	- - -	146	51
06721	200921-CC	- - -	156	44
24234	200941	5305-01-280-7669	229	16
06853	200981	5315-01-105-9475	143	39
78222	2010431K	3120-01-329-2085	179	8
24234	201047	5305-01-393-5629	93	3
06721	201048-S	- - -	157	36
06721	201048-S	- - -	160	25
06721	201054-A	- - -	157	32
06721	201054-A	- - -	160	21
45152	2011070	2510-01-377-3135	144	92
45152	2011250	5340-01-377-1550	172	19
45152	2011330	5340-01-377-1639	184	6
45152	2011350W	2510-01-340-1457	187	84
45152	2011370W	2510-01-377-3130	209	10
45152	2011520	5340-01-377-2689	185	25
45152	2012HX1	5305-01-223-7034	208	14
45152	2012500-28	- - -	112	18
45152	2012520-13	- - -	112	2
45152	2012540-20	- - -	112	24
45152	2012560-28	- - -	151	37
45152	2012600-25	- - -	142	2
45152	2012630-50	- - -	31	11
45152	2012640-12	- - -	112	31
45152	2012650-13	- - -	90	17
45152	2012660-5	- - -	90	13
45152	2012670-6	- - -	156	55
45152	2012680-S	- - -	48	3
45152	2012690-23	- - -	165	1
45152	2012710-96	- - -	165	55
45152	2012720-116	- - -	37	26
45152	2012730-24	- - -	37	43
45152	2012740-74	- - -	37	41
45152	2012750-212	- - -	165	49
45152	2012760-182	- - -	165	51
45152	2012770-274	- - -	165	47
45152	2012790-120	- - -	48	1
45152	2012800-38	- - -	150	1
45152	2012810-78	- - -	112	48
45152	2012820-18	- - -	144	16
45152	2012830-88	- - -	112	55
45152	2012840-108	- - -	112	57
45152	2012850-15	- - -	142	39
45152	2012860-32	- - -	151	43
45152	2012880-35	- - -	142	35
45152	2012890-25	- - -	142	31
45152	2012900-42	- - -	142	29
45152	2012910-14	- - -	142	43
45152	2012920-49	- - -	142	13
45152	2013250-30	- - -	112	45
45152	2013270-19	- - -	117	2
45152	2013280-24	- - -	151	34
45152	2013300-39	- - -	155	17
45152	2013310-77	- - -	151	27

Section IV. NATIONAL STOCK NUMBER AND PART NUMBER INDEX

PART NUMBER INDEX

CAGE	PART NUMBER	STOCK NUMBER	FIGURE NO	ITEM NO
45152	2013320-32	- - -	165	45
45152	2013340-38	- - -	151	9
45152	2013350-22	- - -	112	28
45152	2013360-33	- - -	155	13
45152	2013370-77	- - -	155	29
45152	2013380-75	- - -	155	27
45152	2013390-24	- - -	112	39
31033	20134	- - -	120	4
45152	2013400-23	- - -	48	13
45152	2013410-110	- - -	151	20
45152	2013420-57	- - -	151	31
45152	2013430-7	- - -	48	17
45152	2013440-16	- - -	165	41
45152	2013450-60	- - -	165	27
45152	2013470-50	- - -	165	30
45152	2013480-20	- - -	165	6
45152	2013500-41	- - -	165	35
45152	2013510-30	- - -	165	38
45152	2013520-40	- - -	142	27
45152	2013530-23	- - -	155	21
45152	2013540-60	- - -	155	25
45152	2013550-13	- - -	117	6
45152	2013560-38	- - -	142	37
45152	2013580-22	- - -	151	1
45152	2013590-55	- - -	142	15
45152	2013610-92	- - -	151	50
45152	2013630-28	- - -	151	45
45152	2013640-21	- - -	142	33
45152	2013650-16	- - -	142	41
45152	2013660-86	- - -	151	29
45152	2013670-66	- - -	37	38
45152	2013680-10	- - -	29	1
45152	2013690-48	- - -	29	4
45152	2015470	4720-01-434-4787	146	21
45152	2016620	2540-01-377-3132	200	55
45152	2016630	2540-01-377-3134	200	52
45152	2018180-128	- - -	165	15
45152	2018500	5340-01-377-9339	196	13
45152	2018990	5340-01-377-2793	114	21
24234	201933	5305-01-353-8323	93	6
24234	201933	5305-01-353-8323	232	20
24234	201933	5305-01-353-8323	233	37
45152	2019420	5315-01-353-7026	202	9
45152	2019430	5360-01-390-5803	202	10
54846	20199	- - -	182	3
01276	2021-20-20S	4730-00-202-8470	167	43
01276	2021-4-4B	4730-00-277-7905	144	18
01276	2021-6-4S	4730-00-942-9147	149	18
00624	2021-6-8S	4730-01-160-0130	155	20
01276	2021-8-12B	4730-01-012-1668	158	5
01276	2022-4-4S	4730-01-268-2394	17	15
24234	202208	5310-01-354-5726	93	7
24234	202208	5310-01-354-5726	232	21
24234	202208	5310-01-354-5726	233	36
45152	2022170	6160-01-390-8146	78	9
01276	2023-12-16S	4730-00-995-1572	158	9
01276	2023-2-4S	4730-01-341-4895	112	41
01276	2023-4-4S	4730-01-238-6442	17	11
01276	2023-4-4S	4730-01-238-6442	48	16
01276	2023-4-4S	4730-01-238-6442	112	38
01276	2023-4-8S	4730-01-082-4662	114	38

Section IV. NATIONAL STOCK NUMBER AND PART NUMBER INDEX

PART NUMBER INDEX

CAGE	PART NUMBER	STOCK NUMBER	FIGURE NO	ITEM NO
01276	2023-8-10B	4730-01-346-4670	151	40
01276	2023-8-10B	4730-01-206-4810	117	1
01276	2023-8-10S	4730-01-206-4810	151	23
01276	2023-8-10S	4730-01-206-4810	165	33
01276	2023-8-12s	4730-01-227-4667	19	17
01276	2023-8-12S	4730-01-227-4667	158	8
01276	2023-8-12s	4730-01-227-4667	165	34
01276	2024-6-4s	4730-01-167-4388	146	27
00624	2024-8-128	4730-01-318-9676	165	12
01276	202413-16-16S	4730-00-167-3544	31	14
45152	2024370	- - -	187	63
45152	2025450W	2510-01-391-3038	187	1
45152	2025460W	2510-01-390-9652	187	35
45152	2025470W	2510-01-391-3061	187	2
45152	2025480W	2510-01-391-3041	187	36
45152	2025500	- - -	196	6
01276	2028-6-6S	4730-01-152-0630	112	12
45152	2028370W	5340-01-385-8243	116	2
45152	2030030W	2590-01-414-9310	208	22
45152	2031HX	4730-01-355-8995	184	23
01276	203101-10-10S	4730-01-263-7164	165	9
01276	203102-16-16S	4730-01-341-4902	253	84
01276	203102-4-4S	4933-01-214-6263	253	80
24234	203103	5310-01-411-1612	93	58
01276	203103-16-16S	4730-01-337-3945	111	4
45152	2031980	5306-01-407-7188	201	24
45152	2031980	5306-01-407-7188	201	89
45152	2032100	6150-01-417-8771	61	11
45152	2032270U	- - -	201	1
45152	2032310	6150-01-390-6350	84	61
45152	2032320	6150-01-390-6356	86	1
45152	2033990W	5340-01-390-9051	157	10
45152	2034880	5310-01-419-9939	187	101
45152	2034890	5340-01-433-8941	187	88
45152	2034900	5340-01-420-5990	187	102
45152	2035HX	5305-01-355-3563	226	1
45152	2035000W	5340-01-391-2217	211	49
45152	2035580	9905-01-394-7706	235	23
45152	2036160	5310-01-393-9923	207	24
45152	2036160	5310-01-393-9923	208	25
01276	2040-2-2S	4730-01-248-9004	124	3
01276	2040-2-2S	4730-01-248-9004	130	3
01276	2040-2-2S	4730-01-248-9004	131	6
01276	2041-10-10S	5935-00-103-1774	165	4
50556	2041-16-16S	4730-00-807-0930	150	4
45152	2041550	2510-01-391-3238	200	31
01276	2042-10-10S	4730-01-338-9539	165	44
01276	2042-8-8S	4730-00-804-1931	151	3
45152	2043280W	5340-01-390-9050	74	13
45152	2043670W	2990-01-368-7675	41	34
45152	2044100	6160-01-390-8142	78	12
24234	204434	3120-01-270-2646	93	22
45152	2047530	5340-01-414-1458	71	4
45152	2050100U	- - -	74	1
45152	2050530	5340-01-414-2176	212	27
06853	205267	2590-00-424-0891	146	1
45152	2053170	5340-01-399-2794	41	37
45152	2053710	5365-01-417-1560	187	90
45152	2055HX	4730-00-196-0831	155	19
45152	2057150	9905-01-421-4039	235	20
1C645	20600085	5935-01-192-0627	244	11

Section IV. NATIONAL STOCK NUMBER AND PART NUMBER INDEX

PART NUMBER INDEX

CAGE	PART NUMBER	STOCK NUMBER	FIGURE NO	ITEM NO
24234	206057	5320-01-411-0081	93	33
01276	206804-6-8s	4730-01-377-3209	253	93
45152	2068190	5910-01-393-0366	81	32
99539	20688	4210-01-164-7949	204	13
06721	207000-K	- - -	156	9
45152	2077060W-10	- - -	84	14
45152	2077440	- - -	204	15
54846	20781-140	5365-01-377-1551	182	17
45152	2079980W	- - -	250	2
45152	2080000	2540-01-417-2214	200	65
24234	208001	- - -	93	35
45152	2080010	2540-01-417-2215	200	64
45152	2080020	2540-01-417-2226	200	60
45152	2080030	2540-01-417-2217	200	62
45152	2080040	2540-01-417-2216	200	63
45152	2080050	2540-01-420-8033	200	61
45152	2080080	2510-01-417-4867	200	56
45152	2080090	2510-01-417-2716	200	37
45152	2080120	2510-01-416-3265	200	67
45152	2080130	2510-01-417-2724	200	70
45152	2080140	2510-01-417-2717	200	77
45152	2080150	2510-01-417-2723	200	76
45152	2080160	2540-01-417-2227	200	71
45152	2080240	2510-01-416-3269	205	22
45152	2080510	2510-01-417-2722	200	69
45152	2080520	2510-01-416-3260	200	68
45152	2080540	2510-01-416-3266	200	66
45152	2080810-18	- - -	232	30
45152	2080930	2540-01-416-3263	232	29
01276	2081-12-8B	4730-00-278-3167	146	6
45152	2081800W	6150-01-416-8376	68	9
45152	2081820W	2540-01-416-3270	199	32
45152	2082480	5340-01-415-9622	200	75
24234	208412	5340-01-354-0176	233	19
45152	2085430W	- - -	41	52
45152	2085470	5340-01-391-9693	41	47
93061	209P-6-4	4730-00-202-6491	144	59
93061	209P-8-4	4730-01-348-6542	38	2
93061	209P-8-4	4730-01-348-6542	90	10
93061	209P-8-4	4730-01-348-6542	144	80
93061	209P-8-4	4730-01-348-6542	149	34
93061	209P-8-4	4736-01-348-6542	158	25
00624	2092-2-2s	4730-00-247-9105	156	53
01276	2092-4-4s	4730-00-177-6166	17	12
01276	2096-8s	4730-00-542-5598	253	91
45152	2097100	2510-01-377-6622	200	57
45152	2097760W	- - -	250	35
45152	2098740	5340-01-415-9626	200	74
45152	2099160	- - -	60	44
45152	2099350	- - -	200	78
45152	2099650	5340-01-417-1531	202	39
11757	21-P-295	3110-01-221-0454	225	5
11757	21-P-451	3130-01-325-2661	225	44
54846	21-014	- - -	182	15
96652	21-07	5315-01-259-0313	220	58
72962	21NE-040	5310-01-066-6759	202	14
73540	2100-50862	- - -	42	15
72447	210090-1x	3130-01-357-0922	226	14
01276	210292-5s	4730-01-011-6003	253	87
96652	2106	5315-01-157-0960	190	6
55752	21113-13-03	2910-01-391-3235	38	26

Section IV. NATIONAL STOCK NUMBER AND PART NUMBER INDEX

PART NUMBER INDEX

CAGE	PART NUMBER	STOCK NUMBER	FIGURE NO	ITEM NO
55752	21144	5365-01-355-4934	38	25
35510	21293	4730-00-044-4688	56	17
01276	213-202702-8-8	4730-01-156-4835	63	40
9G527	21371-4	3040-01-357-5676	219	12
45152	2150630	5340-01-416-0499	199	43
45152	2155300W	- - -	250	17
06853	215672	4730-01-081-7467	146	39
9G527	21570-4	3130-01-300-7210	219	5
9G527	21598	4320-01-355-0565	219	38
93061	216P-4	4730-00-277-8289	144	75
93061	216P-4	4730-00-277-8289	149	35
9G527	21600	- - -	219	22
9G527	21601	5315-01-356-1603	219	37
9G527	21618-4	4320-01-297-0315	219	9
9G527	21625-4	3040-01-355-0559	219	13
06853	216520	4730-01-123-8824	146	19
06853	216520	4730-01-123-8824	165	54
72741	217-014	5310-01-186-5162	188	3
9G527	21722	5365-01-354-3671	219	15
75833	218	4730-00-022-2499	147	8
75833	218	4730-00-022-2499	148	5
78528	218-1	4730-01-307-3641	35	9
78528	218-1	4730-01-307-3641	36	2
78940	218D4	2940-01-336-5602	30	11
45152	21810FX	5365-01-160-2502	1	3
78222	2182063	- - -	179	18
78222	2182063K	3130-01-341-7023	179	KIT
93061	219-8	4730-01-318-6246	147	7
93061	219-8	4730-01-318-6246	148	9
93061	219-8	4730-01-318-6246	151	14
45152	219AX13	5340-01-236-7278	116	20
93061	219P-2	4730-00-044-4689	144	34
93061	219P-6	4730-01-335-2256	146	34
93061	219P-6	4730-01-335-2256	149	47
76122	21978	2930-01-358-5894	244	47
11757	22-P-53	5330-01-043-5832	225	8
54846	22-014	- - -	182	7
54846	22-015	- - -	182	6
54846	22-016	- - -	182	5
93061	2202PA-4-4	4730-01-240-6108	144	2
9G527	22026	5365-01-354-4644	219	11
96527	220449	4320-01-342-2464	219	30
24234	220635	5930-01-207-6337	93	46
06853	220636	2530-00-270-3878	145	9
06853	220636	2530-00-270-3878	229	21
45152	2211HX	5305-01-150-5886	57	11
45152	2211HX	5305-01-150-5886	80	5
06853	221399	5340-00-426-8347	146	5
72582	221436	5310-01-164-4443	47	7
01267	2216-6-8s	4730-00-311-4957	240	20
01276	2216-8-10S	4730-01-137-5485	38	8
24234	221770	5995-01-164-6196	232	15
24234	221770	5995-01-164-6196	233	10
52676	22213C	3110-00-252-9291	136	7
45152	2224HX	4730-01-338-5798	184	35
93061	2224P-4	4730-00-088-8666	149	32
93061	2225P-4	4730-00-277-9615	144	4
93061	2225P-6	4730-00-469-7797	146	48
93061	2225P-6	4730-00-469-7797	149	44
93061	2225P-8	4730-01-095-2034	38	11
93061	2225P-8	4730-01-095-2034	195	11

Section IV. NATIONAL STOCK NUMBER AND PART NUMBER INDEX

PART NUMBER INDEX

CAGE	PART NUMBER	STOCK NUMBER	FIGURE NO	ITEM NO
24234	222518	6150-01-357-6791	229	19
24234	222519	6150-01-360-1588	229	20
24234	222522	6150-01-358-0063	232	12
24234	222522	6150-01-358-0063	233	4
24234	222647	5925-01-424-6741	93	57
24234	222668	6150-01-424-7967	93	45
24234	222669	6150-01-393-8869	93	39
10988	223-160	5935-01-065-7983	86	41
72582	223435	5305-00-224-1176	2	11
72582	223435	5305-00-224-1176	97	6
45152	2239HX	5310-00-209-1218	144	100
78500	22400X4210	- - -	140	24
78500	22400X4210	- - -	141	23
78500	22400Y4211	- - -	140	25
78500	22400Y4211	- - -	141	24
76786	225-5-8	5340-00-071-1394	162	42
35510	225025	2920-01-337-7374	56	52
00624	22617-10	5330-01-040-4772	182	22
00624	22617-10	5330-01-040-4772	182	25
00624	22617-10	5330-01-040-4772	182	30
00624	22617-10	5330-01-040-4772	184	65
00624	22617-10	5330-01-040-4772	184	71
01276	22617-12	5330-00-228-7196	184	52
01276	22617-12	5330-00-228-7196	184	58
01276	22617-12	5330-00-228-7196	185	18
01276	22617-12	5330-00-228-7196	238	6
01276	22617-12	5330-00-228-7196	238	25
01276	22617-12	5330-00-228-7196	238	27
01276	22617-12	5330-00-228-7196	238	29
01276	22617-12	5330-00-228-7196	238	38
01276	22617-12	5330-00-228-7196	238	42
01276	22617-14	5330-01-133-8655	184	61
01276	22617-16	5330-01-168-0885	111	3
01276	22617-16	5330-01-168-0885	111	12
01276	22617-16	5330-01-168-0885	112	43
01276	22617-16	5330-01-168-0885	184	54
01276	22617-16	5330-01-168-0885	185	21
01276	22617-16	5330-01-168-0885	238	17
01276	22617-16	5330-01-168-0885	238	40
01276	22617-20	5330-01-168-1802	184	49
01276	22617-20	5330-01-168-1802	184	75
01276	22617-20	5330-01-168-1802	184	80
01276	22617-20	5330-01-168-1802	237	4
01276	22617-20	5330-01-168-1802	237	6
01276	22617-20	5330-01-168-1802	238	19
01276	22617-20	5330-01-168-1802	238	23
01276	22617-6	5330-01-198-8439	182	18
01276	22617-6	5330-01-198-8439	182	28
01276	22617-6	5330-01-198-8439	182	34
01276	22617-6	5330-01-198-8439	185	9
01276	22617-6	5330-01-198-8439	237	2
01276	22617-6	5330-01-198-8439	238	21
01276	22617-6	5330-01-198-8439	240	21
01276	22617-8	5330-01-244-2273	38	9
01276	22617-8	5330-01-244-2273	63	41
01276	22617-8	5330-01-244-2273	184	2
01276	22617-8	5330-01-244-2273	184	21
01276	22617-8	5330-01-244-2273	238	35
01276	22617-8	5330-01-244-2273	238	46
01276	22617-8	5330-01-244-2273	238	48
78222	2261721	- - -	179	24

Section IV. NATIONAL STOCK NUMBER AND PART NUMBER INDEX

PART NUMBER INDEX

CAGE	PART NUMBER	STOCK NUMBER	FIGURE NO	ITEM NO
78222	2262131	- - -	179	27
78222	2262141	- - -	179	28
45152	2264FX	6145-01-236-6251	BULK	46
45152	2272930	- - -	86	58
45152	2272980	- - -	60	51
45152	2277630	- - -	235	16
45152	2278000	- - -	60	49
45152	2278660	- - -	86	49
06853	227938	2530-00-084-6858	146	35
06853	228928	4820-01-085-3342	144	111
06853	229636	2530-01-183-5968	144	105
78500	2297-J-6120	5340-01-345-6595	136	4
78500	2297-J-6120	5340-01-345-6595	136	72
78500	2297-J-6120	5340-01-345-6595	137	42
73540	2300-51072	5340-01-353-6038	42	10
73540	2300-51073	2930-01-354-9583	42	16
73342	23010144	5365-01-143-0557	100	22
73342	23010610	2840-01-141-9503	101	26
73342	23011130	2520-01-145-0301	99	5
73342	23011235	2520-01-146-3042	102	2
73342	23011454	5365-01-084-5258	103	11
73342	23011455	2520-01-149-3273	106	7
73342	23012036	4730-01-146-1075	95	42
73342	23012036	4730-01-146-1075	100	10
73342	23012036	4730-01-146-1075	108	32
72447	230123-11	5310-01-420-2165	226	12
73342	23012606	2520-01-176-6004	95	KIT
73342	23012921	2520-01-149-3274	110	8
73342	23012948	5360-01-152-1045	108	8
73342	23013269	5360-01-152-1044	108	55
73342	23013366	- - -	100	25
73342	23013367	3040-01-338-4423	100	24
73342	23013432	2520-01-245-9807	108	17
73342	23013432	2520-01-245-9807	109	27
73342	23013754	5360-01-128-5646	108	16
73342	23013764	2520-01-129-7407	108	7
73342	23013841	5310-01-245-9859	103	16
73342	23014097	4820-01-007-0350	108	24
73342	23014098	5365-01-131-3559	108	9
73342	23014218	3110-01-336-5960	104	44
73342	23014441	5330-01-087-6849	98	23
73342	23014441	5330-01-087-6849	103	12
73342	23014631	5330-01-173-3413	95	32
73342	23015348	2520-01-254-8716	108	4
06853	230156	5310-01-078-6442	115	5
73342	23015739	3120-01-296-0326	104	42
73342	23015740	3120-01-296-0325	104	36
73342	23016012	5340-01-318-9153	108	23
73342	23016017	5330-01-302-5092	100	18
73342	23016027	3010-01-337-4140	104	32
73342	23016097	3020-01-337-4054	104	43
73342	23016567	2520-01-231-4148	99	13
73342	23016567	2520-01-231-4148	102	8
73342	23016568	3040-01-231-4147	99	13
73342	23016568	3040-01-231-4147	102	8
73342	23016569	3040-01-284-6185	99	13
73342	23016569	3040-01-284-6185	102	8
63005	23016681	5330-01-088-5981	101	11
73342	23016686	4820-01-083-2126	108	14
73342	23016686	4820-01-083-2126	109	24

Section IV. NATIONAL STOCK NUMBER AND PART NUMBER INDEX

PART NUMBER INDEX

CAGE	PART NUMBER	STOCK NUMBER	FIGURE NO	ITEM NO
73342	23016854	- - -	100	8
73342	23016887	- - -	100	5
73342	23016947	5330-01-245-0159	110	2
73342	23016957	2520-00-406-2303	95	21
73342	23016968	2520-01-090-1409	95	2
73342	23016969	- - -	95	4
73342	23017049	5360-01-246-1330	108	49
73342	23017184	4810-01-317-8304	108	64
73342	23017213	2835-01-345-4699	99	7
73342	23017214	2520-01-227-1731	99	4
73342	23017751	4820-01-254-1275	108	56
73342	23017752	5315-01-255-9366	108	58
73342	23017826	4820-01-337-4113	108	13
73342	23018206	4730-01-221-7138	101	5
73342	23018206	4730-01-221-7138	101	7
73342	23018423	5360-01-089-7478	108	57
73342	23018455	5360-01-083-1426	108	63
73342	23018502	5315-01-318-2242	95	5
73342	23018535	5360-01-309-3539	95	17
72582	23018625	5330-01-243-5148	107	2
73342	23018874	2520-01-273-3219	108	1
73342	23019652	5330-01-247-8519	99	3
73342	23019653	5330-01-338-6302	99	1
06853	230250	5310-01-133-7216	143	50
9G527	230304	5360-01-354-2389	219	21
9G527	230305	5360-01-354-2387	219	20
72447	230323	5340-00-759-4742	119	6
72447	230323	5340-00-759-4742	121	6
72447	230323	5340-00-759-4742	122	6
73342	23041786	2520-01-055-8337	103	3
73342	23041786	2520-01-055-8337	105	2
73342	23041786	2520-01-055-8337	106	16
73342	23042184	2520-01-354-1131	95	18
73342	23045247	4330-01-213-7794	108	33
73342	23045252	2990-01-337-2981	108	12
73342	23045343	5306-01-245-9837	103	17
73342	23045371	2520-01-052-3898	95	31
73342	23045386	3110-01-216-3718	108	59
73342	23045388	3110-01-237-2758	108	11
72582	23045507	3040-01-306-2646	9	27
73342	23045519	5330-01-280-7491	95	30
73342	23045804	5305-00-557-6612	235	2
73342	23046078	5360-01-321-2740	108	71
72582	23046428	2815-01-161-6540	9	26
73342	23046479	6680-01-338-8531	98	26
73342	23046555	- - -	102	13
73342	23046556	3040-01-315-6715	102	11
73342	23046558	- - -	101	8
73342	23046559	3040-01-336-8207	101	6
73342	23046658	5330-01-088-5980	95	41
73342	23046696	2520-01-127-3969	107	1
73342	23046813	5365-01-249-4343	101	25
73342	23046846	5306-01-219-2477	95	33
73342	23047200	2520-01-312-9139	98	17
73342	23047364	2520-01-052-1476	104	4
73342	23047365	3120-01-318-2070	104	6
73342	23047771	2520-01-052-3559	105	1
73342	23047771	2520-01-052-3559	106	14
73342	23047772	2520-01-053-6440	105	1
73342	23047772	2520-01-053-6440	106	14
73342	23048007	3120-01-362-3446	100	21

Section IV. NATIONAL STOCK NUMBER AND PART NUMBER INDEX

PART NUMBER INDEX

CAGE	PART NUMBER	STOCK NUMBER	FIGURE NO	ITEM NO
73342	23048511	2520-01-317-8288	95	22
73342	23049131	9905-01-292-5562	235	1
35510	2313	5310-01-106-9929	52	19
35510	2313	5310-01-106-9929	54	12
35510	2313	5310-01-106-9929	56	33
OEJ14	2319-G	- - -	217	13
OEJ14	2319-G	- - -	240	16
45152	2322HX	5305-01-341-4692	187	38
45152	23319FX	4720-00-443-4746	BULK	58
45152	23319FX-10	- - -	144	93
45152	23319FX-10	- - -	149	33
45152	23319FX-108	- - -	31	16
45152	23319FX-117	- - -	230	5
45152	23319FX-12	- - -	144	22
45152	23319FX-123	- - -	230	8
45152	23319FX-131	- - -	152	17
45152	23319FX-14	- - -	144	94
45152	23319FX-15	- - -	144	113
45152	23319FX-157	- - -	165	58
45152	23319FX-170	- - -	153	17
45152	23319FX-20	- - -	144	109
45152	23319FX-28	- - -	144	104
45152	23319FX-4	- - -	144	52
45152	23319FX-5	- - -	144	76
45152	23319FX-6	- - -	144	73
45152	23319FX-72	- - -	152	5
45152	23319FX-8	- - -	144	112
45152	23319FX-80	- - -	144	97
45152	23319FX-81	- - -	144	99
45152	23319FX-92	- - -	152	16
45152	23319FX36	- - -	129	4
45152	23319FX52	- - -	131	3
45152	23319FX56	- - -	124	5
45152	23319FX64	- - -	124	10
45152	23319FX68	- - -	131	9
45152	23323FX-12	- - -	144	114
45152	23323FX-12	- - -	195	6
45152	23323FX-128	- - -	152	9
45152	23323FX-14	- - -	144	20
45152	23323FX-14	- - -	195	17
45152	23323FX-15	- - -	144	12
45152	23323FX-156	- - -	153	15
45152	23323FX-157	- - -	153	3
45152	23323FX-162	- - -	153	4
45152	23323FX-19	- - -	144	13
45152	23323FX-195	- - -	153	11
45152	23323FX-20	- - -	149	50
45152	23323FX-25	- - -	150	6
45152	23323FX-28	- - -	150	14
45152	23323FX-37	- - -	150	12
45152	23323FX-40	- - -	115	9
45152	23323FX-44	- - -	144	8
45152	23323FX-45	- - -	150	10
45152	23323FX-47	- - -	153	16
45152	23323FX-54	- - -	161	5
45152	23323FX-60	- - -	149	25
45152	23323FX-60	- - -	195	18
45152	23323FX-74	- - -	152	19
45152	23323FX-80	- - -	150	9
45152	23323FX-89	- - -	152	14
45152	23323FX-93	- - -	152	10

Section IV. NATIONAL STOCK NUMBER AND PART NUMBER INDEX

PART NUMBER INDEX

CAGE	PART NUMBER	STOCK NUMBER	FIGURE NO	ITEM NO
OEJ14	2333	5360-01-346-2352	220	10
93907	234 86500-382	5305-01-274-0028	83	16
93907	234 86500-382	5305-01-274-0028	199	12
93907	234 86500-382	5305-01-274-0028	228	19
93907	234 86500-382	5305-01-274-0028	234	1
93907	234 86500-382	5305-01-274-0028	252	2
15819	234-3\8701-89	5305-01-422-5965	250	30
73439	234-34360-312	5305-01-365-1912	93	52
72582	23500499	- - -	32	26
72582	23500514	2990-01-298-9350	32	22
72582	23500533	5340-00-678-0944	32	43
72582	23500595	3020-01-337-4223	13	16
72582	23500714	3040-00-364-3307	12	4
72582	23500883	2815-01-058-0606	10	KIT
72582	23501025	3120-01-336-3064	10	13
72582	23501026	- - -	10	13
72582	23501027	- - -	10	13
72582	23501028	- - -	10	13
72582	23501029	- - -	10	13
72582	23501143	5305-01-347-8231	7	23
72582	23501530	2815-01-336-8211	34	2
72582	23501536	4140-01-337-4992	34	11
72582	23501587	5330-01-058-0587	18	33
72582	23501600	4730-01-336-6955	45	12
72582	23501687	3120-00-094-3552	10	4
72582	23501941	4730-01-336-6953	18	17
72582	23502029	4730-01-336-6956	46	2
72582	23502215	5340-01-336-6561	34	4
72582	23502283	4730-01-338-4337	63	1
72582	23502495	2920-01-337-9007	32	42
72582	23502496	2990-01-337-9006	32	51
72582	23502686	6150-01-344-3764	63	13
72582	23502775	2815-01-337-4149	13	23
72582	23502777	2815-01-337-4148	13	23
72582	23502860	5340-01-336-0794	63	8
72582	23502891	2815-01-337-3963	10	1
72582	23502893	5340-01-336-2458	63	27
72582	23502895	5340-01-337-0381	63	17
4E670	23502923	5305-01-336-7895	63	22
45152	23502934	5340-01-353-5216	19	15
72582	23502935	5306-01-354-9704	19	14
72582	23502937	5330-01-353-9547	19	11
72582	23502939	2815-01-355-9081	19	12
72582	23503066	4730-01-336-6954	45	9
72582	23503240	2990-01-338-2338	63	30
72582	23503264	2990-01-336-9213	34	1
72582	23503267	2815-01-305-3807	10	19
72582	23503268	- - -	10	16
72582	23503510	2990-01-354-2803	43	2
72582	23503542	3110-01-320-5798	32	47
72582	23503565	5340-01-336-6142	63	4
72582	23503676	4720-01-336-8157	45	13
72582	23503754	5305-01-335-9963	34	15
72582	23503769	5325-01-286-3994	7	10
72582	23503782	5306-01-270-8239	32	3
72582	23503791	3040-01-337-8849	34	7
72582	23503792	2815-01-336-8212	34	6
72582	23503793	5340-01-336-2586	34	24
72582	23503825	6620-01-339-1227	45	18
72582	23504640	3120-01-361-0324	63	5
72582	23504641	5330-01-336-2997	63	6

Section IV. NATIONAL STOCK NUMBER AND PART NUMBER INDEX

PART NUMBER INDEX

CAGE	PART NUMBER	STOCK NUMBER	FIGURE NO	ITEM NO
72582	23504728	2815-01-160-8216	10	KIT
72582	23504729	2815-01-336-9079	10	KIT
72582	23504835	3020-01-338-1228	13	16
72582	23504907	5305-01-336-5309	13	21
72582	23505066	6150-01-344-3762	27	1
72582	23505067	6150-01-344-3763	27	1
72582	23505264	5945-91-386-9525	63	37
72582	23505995	2930-01-354-4353	47	8
72582	23506053	3040-01-354-0406	47	13
72582	23506157	5330-01-348-3331	4	4
72582	23506248	- - -	47	9
06853	235063	5330-00-454-0370	115	3
72582	23506594	4720-01-377-6620	33	7
72582	23506602	2930-01-354-9202	47	5
72582	23507440	4710-01-354-9274	19	7
72582	23508383	2815-01-368-0154	3	30
72582	23508852	4820-01-346-3864	37	40
72582	23509143	4730-01-346-4677	37	4
52993	23509303	6680-01-356-5931	19	8
78222	2350961	- - -	179	22
72582	23509925	4730-01-064-0040	18	1
72582	2351 3865	- - -	27	1
72582	2351 3866	- - -	63	13
72582	23511176	6620-01-361-7595	63	36
72582	23511343	4730-01-367-7432	37	3
72582	23511381	4720-01-395-8722	BULK	25
72582	23511987	5340-01-386-5192	7	11
72582	23512307	5340-01-414-2177	63	12
72582	23512308	5306-01-411-6384	63	11
72582	23512418	5330-01-377-2000	15	16
78222	2351251	- - -	179	25
72582	23512685	5330-01-056-1111	3	KIT
72582	23512880	2990-01-412-6821	43	2
72582	23513010	- - -	13	4
72582	23513520	5330-00-915-4511	32	40
72582	23513695	2920-01-382-0150	63	3
72582	23513842	5310-01-395-1250	19	9
72582	23513858	- - -	63	10
72582	23513864	- - -	27	1
72582	23513868	- - -	63	27
72582	23514162	5340-01-389-2375	63	29
72582	23514201	- - -	63	s
72582	23514202	2990-01-136-7514	32	KIT
72582	23514656	- - -	63	7
72582	23515145	5330-01-390-9045	9	15
72582	23515215	2815-01-078-1333	11	1
72582	23516523	- - -	37	11
72582	23516935	- - -	63	8
72582	23518092	2990-01-337-4138	63	2
72582	23518183	- - -	13	3
72582	23518524	2940-01-314-1345	17	22
72582	23518743	- - -	63	3
76700	23575-A	2990-01-337-2101	41	36
78222	2360121	- - -	179	16
78222	2360451	- - -	179	3
06853	236056	2805-01-168-1557	149	17
24161	23632	4720-01-051-5630	BULK	32
35510	2364	5310-01-024-3109	52	13
35510	2364	5310-01-024-3109	54	14
06853	236577	5330-00-531-3197	156	64
78222	2369031	5330-01-365-0438	179	30

Section IV. NATIONAL STOCK NUMBER AND PART NUMBER INDEX

PART NUMBER INDEX

CAGE	PART NUMBER	STOCK NUMBER	FIGURE NO	ITEM NO
78222	2370321	- - -	179	6
78222	2370461K	5330-01-288-6304	179	KIT
06853	237757	5305-01-133-7193	143	45
06853	239136	- - -	143	26
71843	2399D	5340-00-404-8147	204	1
06853	240345	5340-00-738-7552	143	24
06853	240445	5315-01-112-4507	143	49
01212	2405CPA	3120-01-157-6832	7	6
01212	2406CPA-02	3120-01-210-7521	7	6
01212	2406CPA-10	3120-01-210-7522	7	6
01212	2406CPA-30	3120-01-210-7523	7	6
45152	24123FX	5340-01-154-1682	169	7
24234	243104	2590-01-393-9869	93	37
35510	2434	5310-00-775-5139	52	21
35510	2434	5310-00-775-5139	54	11
35510	2434	5310-00-775-5139	56	25
35510	2434	5310-00-775-5139	144	107
06853	243890	5305-01-133-7193	143	47
24234	244070	2590-01-356-2721	229	15
24234	244071	2590-01-356-2722	229	14
24234	244072	2590-01-357-5723	229	12
06853	244680	4820-01-104-9313	143	46
62983	244956	5330-00-867-1747	181	42
62983	244956	5330-00-867-1747	183	23
78222	2451151	5315-01-162-4130	179	11
06853	245118	3120-01-132-5579	143	40
06853	245157	- - -	143	42
06853	245339	5310-01-081-5921	115	2
06853	246115	4720-01-014-4915	BULK	73
06853	246279	2540-01-155-3657	143	43
06853	246368	- - -	143	35
06853	246369	5310-01-068-1077	143	36
06853	246370	5305-01-081-0743	143	37
06853	247213	4810-01-160-9604	143	31
06853	247221	- - -	143	32
06853	247222	2530-01-210-2751	143	18
06853	247224	- - -	143	25
06853	247226	- - -	143	27
06853	247231	- - -	143	19
06853	247233	- - -	143	22
06853	247234	- - -	143	30
06853	247235	- - -	143	20
06853	247268	2530-01-123-3105	143	48
79597	248787	- - -	183	42
72582	2488022	5340-00-161-5246	5	13
72582	2488022	5340-00-161-5246	37	33
79597	248810	5315-01-336-8731	181	35
79597	248910	5315-01-336-8732	181	53
73540	2500-50695	2590-01-353-5716	42	18
73540	2500-50696	2590-01-353-5717	42	14
9G527	250001-24	- - -	219	41
9G527	250001-28	- - -	219	35
9G527	250001-31	- - -	219	39
9G527	250001-39	- - -	219	16
9G527	250003-903	- - -	219	26
9G527	250003-908	- - -	219	19
4V640	25010595	2940-01-337-7396	111	8
73342	25010643	4330-01-132-4842	111	10
4V640	25010801	- - -	111	9
72582	25042692	4820-01-216-2235	5	9
13445	2505	6250-00-158-9029	53	19

Section IV. NATIONAL STOCK NUMBER AND PART NUMBER INDEX

PART NUMBER INDEX

CAGE	PART NUMBER	STOCK NUMBER	FIGURE NO	ITEM NO
13445	2505	6250-00-158-9029	86	43
93742	2506	4730-00-595-3108	35	18
93742	2506	4730-00-595-3108	36	11
93742	2506	4730-00-595-3108	149	28
93742	2506	4730-00-595-3108	158	4
35510	2523	5310-00-775-5182	56	60
38335	25316	5330-01-212-2222	236	6
01276	2556-10-RL	4720-01-168-9522	BULK	26
45152	25806AX9	- - -	114	84
78222	2588773	2530-01-361-3975	177	12
78222	2588783	2530-01-361-3976	178	3
45152	25906AX	5305-01-288-1286	53	11
06721	26W31008	- - -	157	42
06721	26W31008	- - -	160	30
73540	2600-50054	5340-01-353-6052	42	8
45152	2610HX	5305-01-133-8614	210	50
45152	2610HX	5305-01-133-8614	211	51
35510	26175	5310-00-429-3127	52	17
35510	26175	5310-00-429-3127	54	18
24785	262331	5330-01-289-9128	181	43
24785	262331	5330-01-289-9128	183	22
24161	26241	4720-00-241-4435	BULK	33
45152	2629-H-5	5306-01-354-5769	78	13
93061	264NTA-6	4730-01-134-3571	153	20
28520	2643	5340-01-120-7315	200	47
98441	2650	4130-00-103-9185	38	13
10001	265850PC88	5310-00-193-9753	9	13
10001	265850PC88	5310-00-193-9753	24	2
45152	2665HX1	- - -	244	19
45152	2682HX	5340-01-133-3738	150	18
93061	269NTA-4-4	4730-01-086-4064	115	11
93061	269NTA-4-4	4730-01-086-4064	144	36
93061	269NTA-4-4	4730-01-086-4064	149	31
93061	26PNTA-6-4	4730-00-069-1187	144	1
93061	26PNTA-6-4	4730-00-069-1187	147	3
93061	269NTA-6-4	4730-00-069-1187	148	4
93061	269NTA-6-4	4730-00-069-1187	149	12
93061	269NTA-6-4	4730-00-069-1187	162	8
93061	269NTA-6-8	4730-00-143-9282	144	31
93061	269NTA-6-8	4730-00-143-9282	145	6
93061	269NTA-6-8	4730-00-143-9282	149	29
93061	263NTA-6-8	4730-00-143-9282	162	15
93061	269NTA-6-8	4730-00-143-9282	195	16
93061	269NTA-8-8	4730-01-115-6643	149	49
45152	26927AX-26	- - -	201	8
45152	26927AX-26	- - -	201	98
45152	26947BX-10	- - -	207	8
45152	26947BX-10	- - -	208	8
45152	26947BX-2	- - -	71	5
45152	26947BX-3	- - -	199	44
45152	26947BX-4	- - -	157	45
45152	26947BX-4	- - -	210	31
45152	26947BX-5	- - -	143	5
45152	26947BX-9	- - -	205	15
45152	26947BX-9	- - -	228	7
45152	26987AX-136	- - -	201	43
45152	26987AX-136	- - -	201	64
93061	270NTA-4-2	4730-01-113-1791	230	6
73540	2700-20415	2590-01-353-7367	42	13
73540	2700-50030	5340-01-353-6092	42	17
73540	2700-50031	5340-01-353-1942	42	11

Section IV. NATIONAL STOCK NUMBER AND PART NUMBER INDEX

PART NUMBER INDEX

CAGE	PART NUMBER	STOCK NUMBER	FIGURE NO	ITEM NO
45142	27022AX-28	- - -	170	28
45152	27022AX-76	- - -	205	21
24161	27023	4720-00-143-9390	BULK	27
93061	271NTA-4-4	4730-01-081-5546	144	62
93061	271NTA-6-6	4730-01-086-4068	149	42
78222	271581	5305-01-341-4702	179	14
93061	272NTA-10-8	4730-01-291-8484	195	12
73342	272549	5305-01-336-2240	100	16
72582	272906	5310-01-024-2474	25	9
78222	273326	4730-01-245-6163	179	17
73342	273340	5306-00-400-5541	108	68
73342	274613	5325-00-349-8518	98	1
72582	274746	5365-00-276-1850	47	15
72582	274889	5315-00-823-4333	24	5
24234	275288	6105-01-412-5785	93	10
64386	277-A-80-1	5340-01-156-6776	41	8
64386	277-A-80-1	5340-01-156-6776	78	8
64386	277-A-80-1	5340-01-156-6776	245	4
12603	2775859	5935-01-319-5222	61	13
12603	2775859	5935-01-319-5222	85	29
12603	2775859	5935-01-319-5222	86	34
12603	2775859	5935-01-319-5222	88	28
12603	2775859	5935-01-319-5222	92	7
12603	2775853	5935-01-319-5222	227	11
06853	278614	4820-00-728-7467	144	61
06853	278614	4820-00-728-7467	149	2
06853	278825	4820-00-436-3029	144	84
06853	279000	4820-00-436-3033	162	10
06853	279197	4820-00-166-4262	116	14
87946	2793	- - -	170	26
45152	2794HX-10	- - -	157	44
45152	2794HX-10	- - -	158	13
45152	2794HX-7	- - -	157	44
06853	279754	- - -	143	23
11757	28-P-101	5330-01-143-2779	225	45
11757	28-P-119	5330-01-044-6592	225	4
11757	28-P-121	5330-01-064-6284	225	18
96652	28-04	5315-01-355-3744	78	34
96652	28-04	5315-01-355-3744	224	5
24234	280341	2930-01-355-9156	233	17
70485	2804	5325-00-882-4438	199	35
06853	280937	2520-01-041-0895	115	1
06853	28094XA	- - -	115	6
06853	281748	2540-01-155-0377	143	38
45152	28249AX	5305-01-355-6788	48	23
06853	283304	- - -	143	33
79597	285028	4730-01-337-0012	181	3
06853	286364	2530-01-032-5118	149	22
06853	286416	5930-01-076-4114	144	5
06853	286645	2530-01-181-6770	146	17
06853	288268	2530-01-132-9144	143	7
06853	288270	- - -	143	9
06853	288383	2530-01-206-3590	143	8
06853	288772	- - -	143	21
06853	289352	2530-01-134-1834	143	KIT
45152	28904AX	5305-01-340-0223	187	97
06853	290185	- - -	143	13
06853	290186	5305-01-125-0929	143	29
06853	290187	- - -	143	11
06853	290188	- - -	143	12
06853	290189	- - -	143	14

Section IV. NATIONAL STOCK NUMBER AND PART NUMBER INDEX

PART NUMBER INDEX

CAGE	PART NUMBER	STOCK NUMBER	FIGURE NO	ITEM NO
06853	290202	- - -	143	28
24234	290247	5340-01-205-5809	93	36
45152	2905HX	5310-00-809-8533	202	43
06853	294515	3040-01-155-5795	143	16
73342	29500321	2520-01-336-8188	99	2
73342	29501433	5305-01-400-3693	112	53
73342	29502358	5315-01-353-6260	100	11
73342	29503808	3040-01-255-4406	95	23
73342	29503947	3040-01-425-1065	100	24
73342	29503949	- - -	100	25
73342	29505563	2940-01-398-3361	101	10
73342	29505636	- - -	104	29
73342	29505657	- - -	104	27
73342	29505789	5365-01-378-1755	101	15
73342	29505794	- - -	100	15
73342	29505797	5305-01-377-1630	95	46
73342	29506662	2520-01-314-1347	95	36
73342	29508031	5340-01-397-1660	100	27
73342	29516469	3120-01-422-0620	101	9
73342	29519114	- - -	104	17
77060	2962243	5360-01-309-2667	86	36
77060	2962447	5940-00-409-6659	85	27
77060	2962987	5940-00-956-3517	85	20
77060	2962987	5940-00-956-3517	85	25
77060	2977047	5935-01-152-6815	85	21
77060	2977994	5940-01-417-3316	84	91
77060	2977994	5940-01-417-3316	85	24
77060	2984033	5970-01-156-0688	88	27
06853	298453	- - -	143	17
99103	29851	4730-00-512-0037	117	5
77060	2989637	5940-01-307-6079	86	35
35510	29968	5310-01-077-9648	56	34
11757	3-P-679	2520-01-221-0897	225	27
06721	3-X-1300	5306-01-245-0084	156	33
06721	3-X-1311	5305-01-213-5290	156	19
06721	3-X-1328	5305-01-348-2563	157	26
06721	3-X-1328	5305-01-348-2563	160	15
77873	3-21459	3110-01-156-5386	49	13
77873	3-23916	2930-01-337-4101	49	36
77873	3-24506	2930-01-152-2333	49	KIT
77873	3-28269	2520-01-339-2238	49	30
77873	3-29726	5340-01-338-3957	49	18
53867	3-334-485-008	5935-01-208-3507	84	43
53867	3-334-485-008	5935-01-208-3507	84	72
77873	3-34867	2930-01-365-7037	49	KIT
77873	3-34869	- - -	49	KIT
77873	3-462-902-24460	4910-01-163-1340	253	41
77873	3-775-082-25486	4910-01-213-1618	253	52
02697	3-924N552-90	5330-01-038-3074	184	74
02697	3-924N552-90	5330-01-038-3074	185	12
2Y614	3J3598	5330-01-162-8277	182	KIT
45152	3SK867	4940-01-377-3119	253	72
58312	3S9643-00	- - -	45	17
45152	3TC	3930-01-130-6294	BULK	5
45152	3TC-19	- - -	201	44
45152	3TC-19	- - -	201	62
45152	3TC-25	- - -	201	49
45152	3TC-25	- - -	201	61
45152	3TC-37	- - -	201	28
45152	3TC-37	- - -	201	80
06721	30-X-46	- - -	157	35

Section IV. NATIONAL STOCK NUMBER AND PART NUMBER INDEX

PART NUMBER INDEX

CAGE	PART NUMBER	STOCK NUMBER	FIGURE NO	ITEM NO
06721	30-X-46	- - -	160	24
96652	30-16	5315-01-387-3797	210	32
98963	30-642-000	5307-01-420-6758	159	6
82485	300LF	- - -	74	17
24234	300047	5325-01-157-6663	232	16
24234	300047	5325-01-157-6663	233	11
85757	30007	- - -	94	26
06721	300074-C	5340-01-350-8218	157	27
06721	300074-C	5340-01-350-8218	160	16
24161	300116	- - -	BULK	28
60602	30025	5310-01-355-0168	94	12
09704	300439	- - -	210	20
09704	300439	- - -	211	7
06721	300527	- - -	157	25
06721	300527	- - -	160	14
09704	301095	- - -	210	5
09704	302586	5340-01-386-2113	212	11
09704	302587	5340-01-386-2518	212	11
09704	302588	5340-01-368-7293	212	14
09704	302589	5340-01-367-9319	212	14
09704	302595	- - -	211	4
55752	30287	4330-01-356-3665	38	24
45152	3032FX4	5340-01-356-8967	244	50
41625	304242-003-0053	2590-01-357-9917	94	1
45152	3043159	- - -	91	1
45152	3044690	- - -	235	47
45152	3046009	- - -	84	61
45152	3046010	- - -	82	1
0EJ14	3048-G	4730-01-340-5883	217	62
58687	30502084	5961-01-337-7230	57	3
0EJ14	3054-G	- - -	217	34
0EJ14	3060-G	- - -	217	44
13829	3083100100	- - -	236	23
13829	3085020201	- - -	236	5
13829	3087363100	- - -	236	14
13829	3087376318	- - -	236	19
13829	3088005100	- - -	236	24
13829	3088012328	- - -	236	13
13829	3089134001	4320-01-343-3651	236	1
11757	309050	2520-01-344-6197	225	1
11757	31-P-57	3120-01-044-0835	225	10
11757	31-P-61	3120-01-143-2795	225	37
11757	31-P-62	3120-01-143-0559	225	39
91510	31J5-C-DBAFT	4810-01-348-0295	144	85
13829	3121133001	3020-01-340-0366	236	17
13829	3122805000	3020-01-341-2390	236	25
13829	3122812000	3020-01-340-0366	236	18
13829	3122912740	3040-01-340-0429	236	11
45152	31270AX-30	- - -	149	48
45152	31270AX-76	- - -	153	12
45152	31271AX-11	- - -	195	2
45152	31271AX-16	- - -	195	10
45152	31271AX-37	- - -	146	55
45152	31271AX-43	- - -	153	13
45152	31271AX-48	- - -	153	18
45152	31271AX-48	- - -	195	15
45152	31271AX-72	- - -	195	14
45152	31271AX-76	- - -	153	2
45152	31271AX-85	- - -	152	6
45152	31271AX-86	- - -	153	7
45152	31271AX-9	- - -	195	13

Section IV. NATIONAL STOCK NUMBER AND PART NUMBER INDEX

PART NUMBER INDEX

CAGE	PART NUMBER	STOCK NUMBER	FIGURE NO	ITEM NO
0EJ14	3128	5320-01-367-6209	239	13
45152	31425BX	2520-01-041-3542	114	87
78422	3145820	5340-01-367-6729	73	7
78422	3146460	- - -	93	55
78422	3147420	- - -	73	2
0EJ14	3159-G	- - -	217	9
45152	316BX1	5305-01-172-2002	57	7
45152	316BX1	5305-01-172-2002	212	26
0EJ14	3177	4820-01-159-3024	218	9
00779	31887	5940-00-204-8952	86	8
53790	3190/127-PP	5340-01-338-6995	184	5
55752	320-OTC-01	4330-01-356-0848	38	20
09386	320-3403	5310-01-410-8143	190	26
54846	32006	- - -	182	16
60038	32015X	3110-01-157-1327	126	5
60038	32015X	3110-01-157-1327	136	50
60038	32015X	3110-01-157-1327	137	24
60038	32015X	3110-01-157-1327	138	8
73460	3220	5305-00-275-8530	114	83
45152	3223HX1	5305-01-338-0429	51	12
24161	3230-0293	4720-01-247-3211	BULK	29
27182	323014	5310-01-372-2289	201	32
27182	323014	5310-01-372-2289	201	69
35510	3231	5310-00-032-1814	52	14
35510	3231	5310-00-032-1814	54	15
52676	32310	3110-01-315-8924	137	47
52676	32311	3110-01-318-2058	136	63
52676	32312	3110-01-318-2057	136	59
52676	32312	3110-01-318-2057	137	51
45152	3236FX5	5305-01-356-1547	179	33
35510	3249	5310-00-274-4546	56	11
0EJ14	3263-G	5315-01-341-9642	217	5
2Y061	328170-101X	5330-01-372-2295	225	47
45152	32850AX	4720-01-170-7067	BULK	30
45152	32850AX-17	- - -	228	2
45152	32850AX-27	- - -	228	3
45152	32850AX-48	- - -	228	5
45152	32850AX-57	- - -	228	6
45152	32850AX-60	- - -	228	1
45152	32850AX-72	- - -	228	4
11757	328676X	2520-01-044-2482	225	19
11757	328806X	2520-01-144-6366	225	3
11757	328895X	2520-01-222-0967	225	16
0EJ14	3289-G	4730-01-356-6820	216	21
11757	328925-2X	- - -	225	15
11757	328970X	2520-01-325-3336	225	KIT
11757	328971X	3040-01-221-8889	225	KIT
81118	329-1	- - -	171	10
00779	32979	5940-00-269-3514	87	3
00779	32994	5940-00-504-5878	84	17
79470	3300X6	4730-00-881-1161	149	23
79470	3300X8	4730-00-288-9803	145	7
24234	330037	4730-01-115-3793	18	21
24234	330037	4730-01-115-3793	45	30
75224	330155	4730-01-107-5630	228	21
45152	3320FX	4730-01-304-7360	244	30
79470	3325X12	4730-01-346-6228	146	18
79470	3325X2	4730-00-278-3721	90	9
79470	3325X2	4730-00-278-3721	124	8
79470	3325X2	4730-00-278-3721	131	8
79470	3325X2	4730-00-278-3721	196	11

Section IV. NATIONAL STOCK NUMBER AND PART NUMBER INDEX

PART NUMBER INDEX

CAGE	PART NUMBER	STOCK NUMBER	FIGURE NO	ITEM NO
79470	3325X2	4730-00-278-3721	230	4
79470	3325X4X2	4730-00-640-6330	144	83
79470	3325X6	4730-00-249-9714	149	45
0EJ14	3328-G	- - -	217	28
00779	33458	5940-00-636-7900	84	15
00779	33458	5940-00-636-7900	84	94
00779	33469	5940-00-615-6687	81	11
00779	33469	5940-00-615-6687	81	13
00779	33469	5940-00-615-6687	81	17
00779	33469	5940-00-615-6687	81	29
45152	335BX2	5306-01-172-1556	114	101
79470	3350X4	4730-00-278-4497	45	4
79470	3350X4	4730-00-278-4497	144	3
79470	3350X8	4730-00-595-0143	158	15
0EJ14	3359-G	5365-01-350-6035	217	69
0EJ14	3365-G	- - -	220	12
79470	3400X2	4730-00-639-9730	163	26
79470	3400X2	4730-00-639-9730	196	8
79470	3400X6	4730-00-278-4822	50	10
24234	340958	9905-01-393-6342	93	59
00779	341002-6	5940-01-167-7261	86	29
00779	34125	- - -	84	11
00779	34125	- - -	84	35
00779	34144	5940-00-204-8966	87	2
00779	34163	5940-01-065-8787	88	26
00779	34165	5940-00-269-3513	87	4
24234	342044	7690-01-361-6407	232	24
24234	342044	7690-01-361-6407	233	23
24234	342599	7690-01-422-3577	93	25
24234	342600	7690-01-433-1898	93	27
24234	342601	7690-01-411-7448	93	44
0EJ14	3427	5315-01-356-6623	216	28
4B100	3430158	- - -	142	17
4B100	3430159	2530-01-361-5184	142	17
0EJ14	3452-G	3130-01-342-7857	216	30
0EJ14	3453-G	5365-01-340-8859	216	31
06721	35W51020	- - -	156	4
06721	35W51024	5310-01-214-2701	156	32
06721	35W51028	5310-01-340-3939	156	47
24234	350700	5330-01-295-3053	BULK	10
24234	350700-18	- - -	233	28
24234	351100	5640-01-356-1687	BULK	47
24234	351100-I	- - -	233	14
24234	351704	5330-01-411-2389	BULK	81
24234	351704-48	- - -	93	61
24234	351744	5640-01-359-2888	BULK	48
24234	351744-18	- - -	233	20
24234	351758	5330-01-412-0586	BULK	83
24234	351758-24	- - -	93	30
24234	351759	5330-01-411-2386	BULK	86
24234	351759-102	- - -	93	60
24234	351900	5640-01-356-1686	BULK	49
24234	351900-18	- - -	233	21
24234	352300	5640-01-356-1685	BULK	8
24234	352500	5640-01-356-1684	BULK	9
24234	352500-34	- - -	232	5
24234	352500-7	- - -	233	38
24234	352700	5330-01-296-2109	BULK	85
24234	352700-15	- - -	233	7
24234	352700-18	- - -	232	6
24234	352700-18	- - -	233	16

Section IV. NATIONAL STOCK NUMBER AND PART NUMBER INDEX

PART NUMBER INDEX

CAGE	PART NUMBER	STOCK NUMBER	FIGURE NO	ITEM NO
24234	352700-27	- - -	93	19
24234	352700-7	- - -	93	23
24234	352700-9	- - -	93	20
51013	35322	5340-01-353-8728	150	33
24234	354296	5330-01-415-9629	BULK	84
24234	354296-152	- - -	93	4
24234	354296-32	- - -	93	16
24234	354621	5330-01-416-1892	BULK	82
24234	354621-30	- - -	93	43
0EJ14	3550-G	4730-01-342-3424	239	24
24234	355114	5330-01-355-5359	233	15
24234	355115	5330-01-355-7004	233	13
24234	355157	5330-01-411-2384	93	42
45152	356AX	5315-01-377-1554	78	24
0EJ14	3567-4	- - -	239	5
0EJ14	3572-G	- - -	238	4
0EJ14	3598-G	- - -	220	31
79470	3600X12	4730-01-291-1595	146	52
79470	3600X2	4730-00-595-0251	144	55
79470	3600X8	4730-01-164-3345	35	14
79470	3600X8	4730-01-164-3345	38	3
79470	3600X8	4730-01-164-3345	146	4
79470	3600X8	4730-01-164-3345	157	7
79470	3600X8	4730-01-164-3345	195	5
24234	360480	2540-01-209-0885	232	9
24234	360480	2540-01-209-0885	233	27
0EJ14	3607-G	- - -	220	45
24234	360783	2540-01-420-2869	93	21
24234	360786	2540-01-420-9956	93	24
24234	360788	5340-01-424-7897	93	28
0EJ14	3608-G	- - -	220	2
82485	364	- - -	74	33
82485	365	- - -	74	19
0EJ14	3670-G	- - -	239	9
82485	369	- - -	74	31
35510	36900	5310-00-482-1999	56	63
6K495	3691T39	- - -	BULK	1
45152	3693FX2	5340-01-155-4433	31	8
45152	3693FX2	5340-01-155-4433	89	18
45152	3693FX2	5340-01-155-4433	187	31
45152	3693FX2	5340-01-155-4433	228	16
11757	37-P-39	5360-01-043-6239	225	22
94222	37-0-23178-26	- - -	202	22
94222	37-21-271-11	5340-01-119-9563	202	17
94222	37-99-192-50	5340-01-288-2001	202	20
79470	3700X4	4730-00-471-3102	90	7
11862	3719219	5306-00-845-1621	28	10
82465	37331	5310-01-161-9123	199	16
45152	3737FX3	5340-01-175-0316	31	4
45152	3737FX4	5340-01-154-5247	44	10
70485	374	5325-00-281-4365	83	10
79597	375422	5330-01-336-8770	181	48
14153	37567-5	5365-01-367-4683	193	10
45152	378AX1	5310-01-119-1439	196	3
11757	378301	5930-00-482-7827	225	46
11757	378430-10	5306-01-104-1048	40	11
11757	378430-10	5306-01-104-1048	225	2
11757	378430-12	5305-01-336-2035	225	43
95019	378452-7	5305-01-052-0001	225	34
11757	378608	5325-01-145-1592	225	26
11757	378683	2520-01-142-1371	225	23

Section IV. NATIONAL STOCK NUMBER AND PART NUMBER INDEX

PART NUMBER INDEX

CAGE	PART NUMBER	STOCK NUMBER	FIGURE NO	ITEM NO
11757	378684	3020-01-043-6178	225	24
11757	378760	3010-01-043-0932	225	17
11757	378811	5310-01-044-0774	225	6
11757	378849	5325-01-145-1179	225	7
11757	378856	9505-01-222-7564	225	21
11757	378965	4730-00-090-9252	112	23
11757	378966	4730-01-179-2904	225	30
11757	379106	5340-01-367-7329	112	20
11757	379133	2520-01-221-0898	225	20
11757	379231	4730-01-221-0821	225	33
11757	379242	5365-01-221-0820	225	32
0J898	37933	2510-01-336-9608	193	12
98933	37966	5340-01-415-9631	202	40
98933	37966A	- - -	202	40
45225	37998	4910-01-213-7760	253	42
94222	38-106-02-13	5320-01-416-5284	232	32
45152	38GX254	- - -	114	74
06721	38W10820	5315-01-202-6704	156	37
45225	38003	4910-01-213-7761	253	45
24234	380031	5335-01-424-9618	93	49
24234	380076	5355-01-420-2826	93	48
24234	380087	5355-01-290-1619	229	6
73342	3829139	5306-00-024-6580	101	17
35510	38401	3120-00-064-1723	56	27
35510	38406	9390-00-112-8047	56	16
82485	385	- - -	74	30
85757	39002	- - -	94	29
11862	390963	5310-01-143-0542	103	6
11862	390963	5310-01-143-0542	106	3
13829	391 0381 040	3110-01-284-1460	236	3
82338	391 2185 013	2990-01-238-5425	236	9
73439	391 3381 040	5305-01-361-4638	83	22
13829	391-2883-058	5330-01-277-9910	236	4
13829	3910381068	3110-00-917-3090	236	8
13829	3911425331	5307-01-341-4085	236	22
13829	3911425335	5307-01-341-4084	236	22
13829	3911451115	5310-01-340-8088	236	20
13829	3911781021	5315-01-341-9358	236	10
13829	3912281010	5365-01-280-5570	236	15
13829	3912286004	5365-01-075-1082	236	12
13829	3912882086	5330-00-809-1052	236	7
13829	3912884019	5330-01-340-8159	236	16
39428	3913T11	5340-01-121-8769	215	3
13829	3913782146	5310-01-340-8353	236	21
96313	3950X12	4730-01-246-4396	146	20
79470	3950X2	4730-01-234-6290	124	7
79470	3950X2	4730-01-234-6290	131	7
60038	39590 ASSY 902A3	3110-01-338-6931	114	36
35510	3966	5305-01-121-5475	56	2
45152	397457AX	3120-00-596-7688	114	44
79597	398071	5365-01-376-6618	183	51
83299	399K49	5310-00-269-6340	197	1
06721	4-X-134	5310-01-349-0780	157	28
06721	4-X-134	5310-01-349-0780	160	17
06721	4-X-2873	5310-01-245-0078	156	20
06721	4-X-2874	5310-01-245-0079	156	22
77873	4-154-292-50177	2930-01-337-4102	49	1
09505	4-468-F-10X08	4730-01-061-4949	149	10
09505	4-468-F-10X08	4730-01-061-4949	195	9
09505	4-468-F-12X12	4730-01-217-4759	146	11
09505	4-469-F-06X06	4730-01-217-9918	146	9

Section IV. NATIONAL STOCK NUMBER AND PART NUMBER INDEX

PART NUMBER INDEX

CAGE	PART NUMBER	STOCK NUMBER	FIGURE NO	ITEM NO
09505	4-469-F-06X06	4730-01-217-9918	149	1
09505	4-469-F-06X06	4730-01-217-9918	157	1
30327	4-469-F-08X06	4730-01-095-7717	149	43
30327	4-469-F-08X06	4730-01-095-7717	162	9
09505	4-469-F-12X08	4730-01-235-4789	157	2
09505	4-469-F-12X08	4730-01-235-4789	158	1
30327	4-472-F-06X06X04	4730-01-097-0386	148	11
30327	4-474-F-10X08	4730-01-096-0574	144	115
30327	4-474-F-10X08	4730-01-096-0574	195	3
11083	4B9880	3110-00-949-1438	114	112
30780	4M10X1F801-S	4730-01-234-0016	151	19
25496	4N1059	5330-01-332-4090	55	1
45152	4TC	9320-00-491-5351	BULK	52
45152	4TC-23	- - -	201	46
45152	4TC-23	- - -	201	63
45152	40AW168-21	- - -	227	30
45152	40AW168-36	- - -	227	32
45152	40AW168-45	- - -	227	36
45152	40AW168-50	- - -	144	10
45152	40AW168-7	- - -	227	37
66295	40KS3	4730-01-145-7351	31	1
06721	40W11010	- - -	154	2
78500	40X-1239	5310-01-377-1996	128	14
78500	40X-1239	5310-01-377-1996	139	14
19220	400-L	2540-01-151-6209	201	93
19220	400-52	5315-01-152-7769	199	17
06721	400118-J	4310-01-338-2316	156	52
06721	400156-B	- - -	157	19
06721	400156-B	- - -	160	8
06721	400158	- - -	157	31
06721	400158	- - -	160	20
60602	40084-1	5340-01-354-7296	94	13
01276	401-10B	4730-00-709-7518	37	27
01276	401-10B	4730-00-709-7518	37	44
01276	401-12B	4730-00-273-4408	37	42
01276	401-4B	4730-00-709-7520	90	14
01276	401-4B	4730-00-709-7520	90	18
01276	401-4S	4730-00-217-2429	48	2
01276	401-4S	4730-00-217-2429	48	5
01276	401-4S	4730-00-217-2429	112	49
01276	401-4S	4730-00-217-2429	144	17
01276	401-4S	4730-00-217-2429	150	2
01276	401-4S	4730-00-217-2429	156	56
01276	401-6B	4730-00-592-0158	29	2
01276	401-6B	4730-00-592-0158	29	5
01276	401-6B	4730-00-592-0158	37	39
77640	401243	5360-01-353-6371	169	3
0EJ14	4014	5305-01-344-6330	223	9
0EJ14	4015	5310-01-344-4292	223	18
0EJ14	4015	5310-01-344-4292	238	9
76110	401750	5330-00-585-5961	197	2
76110	401752	5310-00-827-7082	197	4
36540	402Y23E	4730-01-043-9027	114	70
0EJ14	4022-2	5305-01-345-0570	239	1
79597	402579	5360-01-336-8754	181	32
79597	402580	5310-01-336-8875	181	37
79597	402643	4820-01-349-2006	181	52
79597	402644	4820-01-362-3506	181	51
79597	402650	4320-01-362-3544	181	38
0EJ14	4031	5306-01-368-7312	238	7
45152	40393AX	3120-01-146-9782	114	45

Section IV. NATIONAL STOCK NUMBER AND PART NUMBER INDEX

PART NUMBER INDEX

CAGE	PART NUMBER	STOCK NUMBER	FIGURE NO	ITEM NO
79597	404932	5310-01-336-8878	181	33
79597	404957	- - -	181	57
79597	404958	- - -	181	58
36540	4054121	4730-01-154-7939	101	14
0EJ14	4056	5305-01-368-7961	240	4
0EJ14	4059	5305-01-417-2966	239	10
0EJ14	4060	5310-01-416-3011	239	8
56914	407010	3010-01-352-9101	248	1
00779	40723	5940-01-353-6473	59	31
00779	40723	5940-01-353-6473	86	31
00779	40723	5940-01-353-6473	91	18
00779	40723	5940-01-353-6473	246	8
00779	40724	- - -	82	25
00779	40724	- - -	84	79
00779	40724	- - -	88	31
00779	40725	5940-01-353-5702	59	7
00779	40725	5940-01-353-5702	59	33
00779	40725	5940-01-353-5702	82	11
00779	40725	5940-01-353-5702	84	49
00779	40725	5940-01-353-5702	84	68
00779	40725	5940-01-353-5702	86	9
00779	40725	5940-01-353-5702	88	9
00779	40725	5940-01-353-5702	91	3
00779	40725	5940-01-353-5702	92	4
79597	409997	4320-01-362-3520	181	61
79597	409998	5340-01-336-8893	181	27
79597	409998	5340-01-336-8893	183	13
79597	409999	5340-01-336-8912	181	26
79597	409999	5340-01-336-8912	183	12
82485	4100LF	- - -	74	29
79597	410050	5315-01-336-8729	181	36
79597	410053	3120-01-336-8832	181	20
79597	410054	5360-01-352-4297	181	50
79597	410061	5360-01-336-8753	181	25
24234	410958	6105-01-355-9721	232	17
24234	410958	6105-01-355-9721	233	33
01276	411-10S	4730-00-568-2258	117	3
01276	411-10S	4730-00-568-2258	151	10
01276	411-10S	4730-00-568-2258	151	28
01276	411-10S	4730-00-568-2258	151	35
01276	411-10S	4730-00-568-2258	155	18
01276	411-10S	4730-00-568-2258	165	2
01276	411-10S	4730-00-568-2258	165	8
01276	411-10S	4730-00-568-2258	165	29
01276	411-10S	4730-00-568-2258	165	32
01276	411-10S	4730-00-568-2258	165	37
01276	411-10S	4730-00-568-2258	165	40
01276	411-10S	4730-00-568-2258	165	43
01276	411-10S	4730-00-568-2258	165	46
01276	411-16S	4730-00-592-1014	31	13
01276	411-16S	4730-00-592-1014	112	47
01276	411-16S	4730-00-592-1014	112	56
01276	411-16S	4730-00-592-1014	112	58
01276	411-4S	4730-00-203-3550	17	21
01276	411-4S	4730-00-203-3550	48	18
01276	411-4S	4730-00-203-3550	112	3
01276	411-4S	4730-00-203-3550	112	19
01276	411-4S	4730-00-203-3550	112	40
01276	411-4S	4730-00-203-3550	151	22
01276	411-4S	4730-00-203-3550	151	32
01276	411-4S	4730-00-203-3550	155	14

Section IV. NATIONAL STOCK NUMBER AND PART NUMBER INDEX

PART NUMBER INDEX

CAGE	PART NUMBER	STOCK NUMBER	FIGURE NO	ITEM NO
01276	411-4S	4730-00-203-3550	155	28
01276	411-4S	4730-00-203-3550	155	30
01276	411-6S	4730-01-065-7552	48	15
01276	411-6S	4730-01-065-7552	112	25
01276	411-6S	4730-01-065-7552	142	14
01276	411-6S	4730-01-065-7552	142	30
01276	411-6S	4730-01-065-7552	142	32
01276	411-6S	4730-01-065-7552	142	36
01276	411-6S	4730-01-065-7552	142	40
01276	411-6S	4730-01-065-7552	142	44
01276	411-6S	4730-01-065-7552	151	44
01276	411-8S	4730-00-684-7441	117	7
01276	411-8S	4730-00-684-7441	142	4
01276	411-8S	4730-00-684-7441	142	16
01276	411-8S	4730-00-684-7441	142	28
01276	411-8S	4730-00-684-7441	142	34
01276	411-8S	4730-00-684-7441	142	38
01276	411-8S	4730-00-684-7441	142	42
01276	411-8S	4730-00-684-7441	151	2
01276	411-8S	4730-00-684-7441	151	30
01276	411-8S	4730-00-684-7441	151	38
01276	411-8S	4730-00-684-7441	151	46
01276	411-8S	4730-00-684-7441	151	51
01276	411-8S	4730-00-684-7441	155	22
01276	411-8S	4730-00-684-7441	155	26
45152	411AX1	5310-00-221-4698	78	31
24234	411260	2920-01-434-4790	93	5
56914	411335	3010-01-352-9102	248	3
01276	412-4-6B	4730-00-513-7853	112	32
45454	412073	2930-01-337-0035	48	21
00779	41274	5940-00-874-9033	59	4
00779	41274	5940-00-874-9033	59	18
00779	41274	5940-00-874-9033	82	20
00779	41274	5940-00-874-9033	84	41
00779	41274	5940-00-874-9033	84	73
00779	41450	5940-01-047-8489	84	45
00779	41450	5940-01-047-8489	84	80
00779	41450	5940-01-047-8489	86	64
01212	415023-SSR	5330-01-340-9882	114	40
08162	415304	5330-01-033-2697	114	6
79597	416637	5340-01-336-8923	181	17
79597	416637	5340-01-336-8923	183	3
79597	417381	3110-01-338-3854	181	21
79597	417381	3110-01-338-3854	183	7
82484	4180-20-BW	2540-01-209-6044	227	24
79597	419627	3110-01-336-8701	181	60
75078	4205	4810-01-131-9397	26	2
79597	422308	- - -	181	23
00779	42238-2	5940-00-620-9780	84	71
00779	42282-2	5940-00-620-9780	59	6
00779	42282-2	5940-00-620-9780	59	22
00779	42282-2	5940-00-620-9780	84	44
00779	42282-2	5940-00-620-9780	86	39
79597	423368	5310-01-336-8879	181	31
79597	423617	5330-01-336-8786	181	24
79597	425412	4320-01-362-3545	181	56
79597	426454	4320-01-350-6356	181	34
79597	427171	5305-01-336-8815	181	22
32705	427172	5305-01-336-8814	181	16
32705	427172	5305-01-336-8814	183	2
63005	427564	5306-00-400-3518	9	1

Section IV. NATIONAL STOCK NUMBER AND PART NUMBER INDEX

PART NUMBER INDEX

CAGE	PART NUMBER	STOCK NUMBER	FIGURE NO	ITEM NO
63005	427564	5306-00-400-3518	33	12
79597	427682	5330-01-425-3438	181	59
79597	427682	5330-01-425-3438	183	46
72582	428204	5305-01-084-1766	4	13
00779	42864-2	5940-01-358-7789	86	7
45152	42925AX	2590-01-155-4152	BULK	51
45152	42925AX-5	- - -	169	8
79597	429325	5315-01-336-8730	181	54
79597	429729	4820-01-337-3867	181	46
0EJ14	4341-G	5305-01-341-2953	218	4
75263	4393-55	5977-00-758-9555	56	29
78500	44X-1195	5307-01-353-6182	127	14
08806	4410	6240-00-865-1938	71	16
01276	4411-12S	4730-00-881-5536	165	17
01276	4411-12S	4730-00-881-5536	165	48
01276	4411-12S	4730-00-881-5536	165	50
01276	4411-12S	4730-00-881-5536	165	52
08179	441843-0001	3120-01-239-1369	34	17
45152	44196AX	5305-00-052-6919	144	101
08179	442028-1	4310-01-234-7948	34	21
72582	442734	5305-01-277-2361	15	15
78422	4428530	6220-01-294-4534	93	53
08179	443688-1	3120-01-239-5139	34	14
24617	444025	4730-00-014-1539	17	13
24617	444025	4730-00-014-1539	40	21
21450	444046	4730-00-947-7474	146	13
29510	444136	4730-00-125-7979	144	71
72582	444335	4730-01-188-3183	101	2
21450	444618	4730-00-089-2515	3	2
21450	444618	4730-00-089-2515	5	7
21450	444618	4730-00-089-2515	6	25
21450	444618	4730-00-089-2515	17	5
24617	444626	4730-00-842-7841	142	5
29930	444697	4730-00-057-5555	179	4
92679	446138C2	4820-01-065-3974	109	18
98738	446900-13-44	3040-01-352-3837	248	2
98738	446900-1H-144	3040-01-352-3838	248	4
98963	45-570-000	5305-01-377-2003	159	3
19207	454707	5305-00-285-5295	112	34
19207	454787	5305-00-285-5295	201	35
19207	454787	5305-00-285-5295	201	76
73342	454817	5306-00-570-8940	109	7
72582	454934	5305-01-165-3294	8	4
19207	455183	5305-00-696-5299	60	43
19207	455183	5305-00-696-5299	94	45
19207	455183	5305-00-696-5299	154	6
19207	455183	5305-00-696-5299	205	2
19207	455183	5305-00-696-5299	211	45
72582	455537	5306-00-242-5212	8	15
72582	455921	- - -	180	7
72582	455971	5306-00-135-9692	18	29
73342	456299	5315-01-297-7378	104	34
73342	457118	- - -	95	14
17875	459-A	- - -	163	38
45152	462TA45	3110-00-100-0661	114	49
24161	4684-2903	4720-01-337-4472	44	17
24161	4684-2904	4720-01-337-4473	44	5
79597	470819	5305-01-377-2002	183	26
79597	471965	5330-01-336-8738	181	64
57733	47200	4820-00-637-2576	217	55
57733	47200	4820-00-637-2576	220	3

Section IV. NATIONAL STOCK NUMBER AND PART NUMBER INDEX

PART NUMBER INDEX

CAGE	PART NUMBER	STOCK NUMBER	FIGURE NO	ITEM NO
45152	47213AX	4720-01-087-2096	BULK	63
45152	47213AX-107	- - -	152	8
45152	47213AX-144	- - -	165	53
45152	47213AX-21	- - -	150	8
45152	47213AX-22	- - -	150	13
45152	47213AX-32	- - -	150	11
45152	47213AX-53	- - -	150	15
45152	47213AX-7	- - -	146	53
45152	47213AX-75	- - -	150	7
45152	47213AX-89	- - -	152	12
79597	473914	3110-01-336-8702	181	55
30327	476-F-06X04X04	4730-00-457-6228	144	37
30327	48-F-06X02	4730-00-439-6021	29	3
30327	48-F-08X06	4730-00-266-0541	35	12
30327	48F1-8 1-4	4730-00-900-3296	48	27
30327	48F1-8 1-4	4730-00-900-3296	156	62
77640	480847	6220-01-338-2062	61	1
08162	481384VD	- - -	13	6
78422	4830760	6240-01-293-6024	93	54
70523	48547	5340-01-397-0287	201	20
70523	48548	2540-01-155-0177	201	90
70523	48550	2540-01-157-2991	201	25
70523	48551	2540-01-392-2329	201	87
78385	487370	5310-00-789-0398	93	18
30327	49-F-04X02	4730-00-254-6211	48	6
30327	49-F-04X02	4730-00-254-6211	146	32
30327	49-F-04X02	4730-00-254-6211	156	54
30327	49-F-06X06	4730-00-254-6228	35	13
85757	49001	- - -	94	28
78422	4926850	6240-01-341-3771	73	3
19220	4968-55LH	2540-01-152-5373	201	26
19220	4968-55LH	2540-01-152-5373	201	84
19220	4968-55RH	3020-01-152-7912	201	21
19220	4968-55RH	3020-01-152-7912	201	82
45152	49743Ax	5305-01-116-4813	113	10
79597	49758	- - -	183	18
45152	49919-A	5310-01-420-1971	197	8
11757	5-P-568	3020-01-143-1498	225	42
72447	5-103X	2530-01-244-4949	170	4
72447	5-103X	2530-01-244-4949	170	10
72447	5-103X	2530-01-244-4949	173	3
72447	5-103X	2530-01-244-4949	174	3
72447	5-103X	2530-01-244-4949	175	3
72447	5-103X	2530-01-244-4949	175	14
72447	5-252X	2520-01-368-8200	226	4
72447	5-252X	2520-01-368-8200	226	16
72447	5-3-2261X	2520-01-290-3922	120	8
72447	5-3-2261X	2520-01-290-3922	123	8
72447	5-4-8351-1X	2520-01-339-0535	114	41
72447	5-438X	2520-01-339-0533	120	2
72447	5-438X	2520-01-339-0533	123	2
72447	5-510X	2520-01-339-0532	119	2
72447	5-510X	2520-01-339-0532	121	2
7H161	5-515X	2520-01-289-8307	122	2
72447	5-6-238X	- - -	120	5
72447	5-6-238X	- - -	123	5
72447	5-6-278X	- - -	123	4
72447	5-60-245	- - -	120	10
72447	5-60-245	- - -	123	10
72447	5-73-109	5306-00-679-8343	120	7
72447	5-73-109	5306-00-679-8343	123	7

Section IV. NATIONAL STOCK NUMBER AND PART NUMBER INDEX

PART NUMBER INDEX

CAGE	PART NUMBER	STOCK NUMBER	FIGURE NO	ITEM NO
95019	5-86-68	2520-01-142-3210	119	9
95019	5-86-68	2520-01-142-3210	120	9
95019	5-86-68	2520-01-142-3210	123	9
11083	5D768	- - -	143	10
30597	50-4-18-17-7	5310-00-515-9627	14	2
11757	500007-29	5315-00-237-7589	225	29
ON0J4	50001012	- - -	163	15
ON0J4	50001501	- - -	163	20
ON0J4	50001502	5360-01-411-2382	167	24
ON0J4	50001714	5310-01-367-2324	166	4
ON0J4	50001814	5310-01-368-6241	166	3
ON0J4	50002030	- - -	167	22
ON0J4	50002530	4730-01-359-4775	167	27
ON0J4	50002720	4820-01-417-9321	167	25
ON0J4	50002721	4820-01-417-6649	167	23
85757	50003-1	- - -	94	20
ON0J4	50003030	4820-01-361-3909	167	5
ON0J4	50003031	4810-01-361-3910	167	7
ON0J4	50003050	4820-01-363-8002	163	22
ON0J4	50003060	4820-01-358-8519	167	15
ON0J4	50003070	4820-01-392-8621	167	35
ON0J4	50004106	- - -	163	18
ON0J4	50004120	2530-01-371-5738	163	12
ON0J4	50005027	- - -	167	14
ON0J4	50005061	4810-01-361-3898	167	21
60602	50006	- - -	94	22
ON0J4	50006061	5355-01-355-8824	166	6
ON0J4	50006550	6150-01-358-0045	166	10
ON0J4	50007020	5930-01-373-7256	167	2
ON0J4	50007520	5930-01-373-7280	167	34
60602	50008	- - -	94	38
ON0J4	50008504	- - -	167	32
ON0J4	50009010	- - -	167	28
ON0J4	50009011	- - -	163	19
ON0J4	50009012	- - -	163	16
ON0J4	50009016	- - -	167	26
ON0J4	50009017	- - -	167	30
ON0J4	50009053	- - -	167	29
ON0J4	50009304	5330-01-420-1796	167	31
ON0J4	50009401	- - -	163	13
ON0J4	50009501	5340-01-363-9215	163	KIT
ON0J4	50009502	5330-01-368-5303	167	KIT
97271	500168-2	4730-00-906-0982	119	11
97271	500168-2	4730-00-906-0982	120	11
97271	500168-2	4730-00-906-0982	121	11
97271	500168-2	4730-00-906-0982	122	11
97271	500168-2	4730-00-906-0982	123	11
60602	50030	5935-01-166-2319	94	KIT
85757	50032	- - -	94	31
09704	500342	5340-01-367-9489	210	18
09704	500342	5340-01-367-9489	211	26
95019	500357-13	5310-00-671-4109	226	11
05757	50036-10	5930-01-355-7118	94	KIT
60602	50058	5306-01-281-0556	94	6
60602	50059	5340-01-354-4171	94	5
79597	500815	- - -	183	21
0B532	50146	4710-01-356-8659	BULK	59
24234	502332	3040-01-288-5312	229	18
79597	502997	3040-01-337-4043	181	62
60602	50322	3040-01-354-5564	94	9
09704	503223	3040-01-368-9985	211	24

Section IV. NATIONAL STOCK NUMBER AND PART NUMBER INDEX

PART NUMBER INDEX

CAGE	PART NUMBER	STOCK NUMBER	FIGURE NO	ITEM NO
19207	503520	5310-00-484-8816	189	3
85757	50449	- - -	94	33
88532	50472	4730-01-371-1307	250	9
0B532	50472	4730-01-371-1307	250	18
0B532	50472	4730-01-371-1307	250	36
24234	507920	5340-01-161-9176	93	8
24234	507920	5340-01-161-9176	232	19
24234	507920	5340-01-161-9176	233	35
0B532	50854	4730-01-357-2455	250	21
0B532	50854	4730-01-357-2455	250	57
0B532	50992	4730-01-357-2461	250	7
0B532	50992	4730-01-357-2461	250	61
20076	51-48730-00	2530-01-355-0639	163	4
72502	5100301	2815-00-777-7536	28	7
72502	5100313	3020-00-911-9950	28	5
72502	5100404	5330-01-054-2398	3	31
72582	5100532	2815-01-082-2134	9	33
72502	5100637	2930-01-058-0264	18	28
72582	5100638	5330-01-058-0586	18	27
72582	5100703	5365-01-082-1972	6	20
72502	5100756	2815-01-058-0704	22	5
72582	5100771	2815-01-161-0207	45	8
72582	5100778	2815-01-086-3981	45	32
72502	5100792	2815-01-058-0265	7	13
72582	5100850	2815-01-161-0208	45	14
72582	5100860	- - -	45	35
59647	51009	5340-01-355-4841	199	34
72502	5101023	4730-01-161-0805	46	1
72582	5101033	2815-01-157-3547	3	4
72582	5101037	2815-01-058-0258	32	45
72582	5101120	2815-01-058-0605	10	6
72582	5101138	5330-01-062-0942	46	7
72502	5101160	- - -	47	17
72582	5101171	2815-01-086-0905	15	20
72502	5101173	4730-01-058-4913	18	19
72582	5101176	4730-01-058-2167	20	3
72582	5101192	4730-01-160-5658	46	4
72582	5101196	5306-01-120-3659	46	5
72582	5101377	5305-01-054-2280	2	6
72582	5101394	4710-01-118-3402	33	22
72502	5101408	5330-01-133-0119	33	16
72582	5101413	4710-01-118-1438	33	18
72582	5101419	5330-01-164-0344	32	5
72582	5101760	2940-00-089-2520	11	14
72582	5102020	2815-01-210-9640	21	3
72582	5102098	5330-01-058-5220	18	26
72582	5102257	2910-00-524-7862	28	18
72502	5102649	- - -	4	3
72582	5102735	2815-01-044-5116	22	2
72582	5102736	- - -	10	18
72502	5102737	- - -	10	17
72582	5102793	5365-01-058-5223	18	35
72582	5102841	2815-01-205-8758	4	1
72502	5102853	5365-01-058-5224	18	36
72582	5102957	5365-01-051-6671	7	18
72502	5103045	5315-01-137-3373	3	21
72582	5103306	2815-01-058-4904	18	6
72582	5103307	2815-01-058-3683	18	11
72582	5103530	5306-01-084-4413	9	9
72582	5103534	5306-01-078-4981	14	15
72582	5103544	- - -	47	21

Section IV. NATIONAL STOCK NUMBER AND PART NUMBER INDEX

PART NUMBER INDEX

CAGE	PART NUMBER	STOCK NUMBER	FIGURE NO	ITEM NO
72582	5103566	5365-01-101-0397	8	14
72582	5103636	2815-01-078-2723	11	13
72582	5103642	5305-01-078-1999	11	16
72582	5103646	5330-01-088-2740	11	20
72582	5103647	2815-01-078-2724	11	15
72582	5103663	4730-01-058-4903	18	15
72582	5103903	2815-00-363-8052	12	6
72582	5103922	5340-00-090-8766	6	23
72582	5103956	- - -	8	5
72582	5103957	2990-01-160-8270	8	1
72582	5103981	2815-01-160-8284	11	19
72582	5103982	2815-01-160-8285	11	19
72582	5104020	5306-01-165-3262	11	9
72502	5104081	5330-01-078-7186	11	18
72582	5104089	5306-01-087-9732	6	19
72582	5104089	5306-01-087-9732	27	12
72582	5104105	5330-01-163-8178	11	4
72582	5104156	5305-01-165-3296	18	34
72502	5104156	5305-01-165-3296	45	26
72582	5104158	5305-01-175-6889	45	29
72582	5104163	5306-01-167-8330	45	33
72582	5104379	- - -	7	16
72582	5104406	4710-01-161-5134	11	5
72582	5104413	2910-01-205-9573	17	3
72582	5104439	5310-00-595-8121	22	4
72582	5104501	2815-01-062-7272	10	7
72582	5104502	- - -	10	9
72582	5104507	5330-01-088-5984	9	10
72582	5104507	5330-01-088-5984	25	4
72582	5104514	5310-01-055-4420	11	11
72582	5104515	5340-01-057-4230	11	12
72582	5104591	4730-01-160-8269	16	2
72582	5104592	4730-01-088-1079	16	6
72582	5104816	4710-01-160-8267	16	5
72502	5104817	4710-01-160-8268	16	8
72582	5104834	2815-01-052-1479	7	15
72582	5104959	4720-01-128-7829	16	7
72582	5104960	4720-01-128-7830	16	4
72582	5104978	5330-01-163-8179	33	15
72582	5106003	2930-01-161-0206	45	19
72582	5106136	- - -	12	14
72582	5106219	5340-01-165-2303	32	27
72582	5106413	2815-00-362-9386	12	20
72582	5106771	6680-01-086-4470	32	36
72582	5106909	5315-01-089-6864	24	4
72582	5106910	2940-01-160-5668	11	17
72582	5107223	5330-01-083-3063	28	16
72582	5107387	3020-01-357-2546	180	6
72582	5107607-ND	4720-01-336-8155	18	18
72582	5107979	4030-01-163-2286	11	6
72582	5108436	5310-00-486-3129	9	3
72582	5108918	5360-00-689-8264	12	31
72582	5108919	2815-00-053-8992	12	32
78189	511-041810-01	5310-00-542-0087	60	46
72582	5110760	2910-00-997-2394	29	10
72582	5111337	2815-00-529-8193	12	13
72582	5111422	3120-00-589-9414	13	18
72582	5111424	3120-00-585-3282	13	19
72582	5113191	4730-01-247-2463	5	11
72582	5113825	3805-00-340-7047	11	7
72582	5115572	5325-00-590-1739	13	25

Section IV. NATIONAL STOCK NUMBER AND PART NUMBER INDEX

PART NUMBER INDEX

CAGE	PART NUMBER	STOCK NUMBER	FIGURE NO	ITEM NO
72582	5116485	5365-00-837-8352	13	5
72582	5116485	5365-00-837-8352	23	4
72582	5117005	2815-00-735-4202	7	5
72582	5117079	- - -	32	64
72582	5117242	5330-00-911-4628	20	14
72582	5117243	5330-00-735-4289	13	10
72582	5117254	5330-00-745-7831	18	14
72582	5117269	5330-00-735-4291	20	15
72582	5117332	5330-00-725-2301	2	3
72582	5117344	5340-01-046-1965	6	13
72582	5117362	2590-00-735-4292	11	8
72582	5117466	3040-01-057-7129	21	4
72582	5117535	5330-00-844-2907	18	5
72582	5117562	5310-01-315-3500	12	17
72582	5117563	5340-00-874-8677	12	15
72582	5117564	5315-00-992-0700	12	8
72582	5117587	3020-01-034-1702	21	7
72582	5117588	3020-01-034-1701	21	5
72582	5117599	2815-01-057-6570	21	8
72582	5117629	5310-00-841-5700	10	10
72582	5117700	3120-00-276-1827	24	8
72582	5117727	5310-00-842-7778	24	15
72582	5117733	5340-00-833-0822	3	23
72582	5117734	5330-00-745-7776	3	24
72582	5117786	- - -	45	16
72582	5117920	3040-00-961-9802	15	9
72582	5117972	5310-00-043-0427	47	6
72582	5117984	3120-00-745-7736	13	9
72582	5117989	4710-00-228-3453	45	11
72582	5117993	5330-00-973-1415	45	20
72582	5118302	2815-00-363-8161	20	5
24234	511845	2540-01-153-9444	93	14
24234	511845	2540-01-153-9444	232	10
24234	511845	2540-01-153-9444	233	25
45225	51197	4910-01-213-8595	253	46
72582	5119973	5330-00-171-8763	6	15
72582	5120224	5330-00-862-6929	22	6
72582	5120501	3120-00-920-3758	24	11
24234	512087	4520-01-421-8061	232	31
72582	5121259	2910-00-735-6187	27	10
72582	5121459	5325-00-921-6413	4	2
72582	5121459	5325-00-921-6413	4	10
72582	5121466	5306-00-894-2381	9	6
72582	5121714	5330-00-745-7669	8	9
72582	5121814	5340-00-999-0316	32	2
72582	5121835	5330-00-847-4967	4	12
72582	5122281	5340-00-986-0489	9	20
72582	5123250	5340-00-885-5731	12	30
72582	5123303	- - -	21	6
72582	5123570	5330-00-915-2835	45	25
72582	5123638	5330-00-862-6934	15	13
72582	5123812	5330-00-892-1764	6	16
72582	5123812	5330-00-892-1764	16	1
72582	5125108	5310-00-785-3961	9	16
72582	5125108	5310-00-785-3961	27	2
72582	5125608	5310-01-209-7979	3	34
72582	5125695	4710-01-058-9591	20	7
72582	5125849	- - -	32	65
72582	5126499	5330-00-736-0228	32	6
72582	5126904	3020-00-537-0153	23	1
72582	5128640	2815-00-345-6073	12	29

Section IV. NATIONAL STOCK NUMBER AND PART NUMBER INDEX

PART NUMBER INDEX

CAGE	PART NUMBER	STOCK NUMBER	FIGURE NO	ITEM NO
72582	5129101	5305-00-884-4803	12	10
72582	5129919	2815-00-953-2460	12	19
72582	5130134	- - -	14	5
72582	5130135	2815-00-981-1319	14	4
72582	5130334	5340-01-058-0266	20	9
72582	5130488	5307-01-044-7270	33	20
24232	513062	2910-01-152-7770	199	10
72582	5131433	5310-00-023-4492	18	7
72502	5131433	5310-00-023-4492	33	3
24617	5131724	5315-00-089-8807	7	25
72582	5131978	5310-00-995-9679	9	22
72582	5132383	5306-00-980-1542	10	8
72582	5132410	5340-00-231-0941	3	26
72582	5132458	5340-00-159-8753	5	2
72582	5132650	5340-01-048-7743	41	35
72582	5133354	5340-01-157-1763	2	4
72582	5133431	4820-00-944-6249	17	6
72582	5133747	2815-01-086-0904	25	3
72582	5134456	2815-00-905-7917	17	8
72582	5134477	5360-00-930-3261	17	7
72582	5136241	5340-01-062-2226	45	6
72582	5136678	5330-00-198-7953	32	37
72582	5137221	5330-01-143-0524	180	4
72582	5137275	5310-01-209-7978	9	36
72582	5137620	5340-01-114-5623	33	17
72582	5138619	5310-00-023-4457	9	5
72582	5138646	5340-00-231-1990	3	5
72582	5138659	5330-00-769-4882	3	3
72582	5139545	3010-00-246-3099	25	5
72582	5139735	5365-00-231-0887	7	21
72582	5139988	5340-01-144-1937	3	17
72582	5139989	5340-00-255-4423	3	8
72582	5141367	5310-01-340-3936	13	20
72582	5141468	5365-01-058-5222	32	61
72582	5141530	4720-01-336-8156	45	10
72582	5141605	2815-01-058-0260	32	60
72582	5141661	2815-00-961-9805	15	5
72582	5141773	3010-00-730-6356	155	1
72582	5143538	- - -	15	6
72582	5143616	3010-00-932-4813	180	9
72582	5143999	4730-00-080-5799	18	25
72582	5144186	5340-00-159-8754	5	5
81381	5144551	5340-01-100-5130	5	15
72582	5144622	- - -	10	15
72582	5144846	3120-00-091-4679	10	11
24617	5144866	3020-01-068-3563	156	39
72582	5144875	5330-01-058-0584	9	41
72582	5144888	2815-01-082-2503	23	2
72582	5144901	5330-01-054-2399	4	11
72582	5145092	5306-00-869-2868	13	13
72582	5145390	3020-01-162-2868	7	20
72582	5145581	5330-00-222-0801	46	8
72582	5146049	5365-01-059-3438	32	66
72582	5146254	3020-00-181-8107	41	16
72582	5146308	5340-01-082-2504	9	4
72582	5146310	5340-01-081-9233	9	4
72582	5146339	4320-00-008-4844	28	4
72582	5146410	5340-01-084-1851	32	34
72582	5146430	3020-01-051-9454	7	19
72582	5146490	6680-01-085-0319	32	38
72582	5146497	3120-01-082-2150	3	13

Section IV. NATIONAL STOCK NUMBER AND PART NUMBER INDEX

PART NUMBER INDEX

CAGE	PART NUMBER	STOCK NUMBER	FIGURE NO	ITEM NO
72582	5146521	2815-01-082-2133	32	39
72582	5146585	2815-01-321-5452	21	2
72582	5146588	2815-00-918-5563	21	1
72582	5146705	3020-00-008-4845	28	6
72582	5146913	3120-01-082-2541	3	9
72582	5147147	2815-01-058-3676	32	48
72582	5147149	5305-01-165-3265	32	68
72582	5148171	2910-01-079-3494	39	1
72582	5148310	5310-01-084-2432	6	9
72582	5148324	5306-01-083-9374	6	10
72582	5148373	5306-00-514-6973	10	12
72582	5148429	2815-01-085-1904	22	7
72582	5148472	2815-01-036-8685	12	1
72582	5148475	2815-00-564-7192	12	3
72582	5148480	5305-01-058-5319	20	8
72582	5148490	2815-01-055-7659	6	8
72582	5148491	2815-01-160-8271	12	11
72582	5148501	2815-01-058-0254	3	29
72582	5148502	5365-01-062-0943	3	32
72582	5148615	3120-01-055-8760	6	7
72582	5148794	5305-01-058-5320	32	49
72582	5148810	5330-01-058-0585	24	7
72582	5148833	2990-01-252-6239	51	15
72582	5148836	3020-01-250-1971	25	8
72582	5148892	- - -	8	2
72582	5149154	5325-01-015-5414	34	22
72582	5149162	2835-01-015-5418	34	5
72582	5149163	2835-01-015-5419	34	3
72582	5149220	3130-01-164-5532	3	13
72582	5149407	2930-01-143-1352	47	KIT
72582	5149568	3120-01-211-9973	7	6
72031	5149620C	- - -	190	9
72582	5149643	5330-01-147-8708	24	KIT
72582	5149771	2815-01-062-0855	12	12
72582	5149878	2815-01-132-7298	6	1
72582	5150087	5310-00-274-4658	13	1
72582	5150132	5340-00-939-1192	6	11
72582	5150193	5330-00-212-6290	28	1
24617	5150230	5310-00-959-8296	15	18
72582	5150268	5340-00-363-7981	6	17
72582	5150297	- - -	12	26
72582	5150303	5325-00-282-5031	12	33
72582	5150372	- - -	32	62
72582	5150542	5315-00-241-7523	32	44
72582	5150855	- - -	32	62
24617	5150856	- - -	32	62
72582	5151272	5340-00-841-9141	12	5
72582	5151277	5315-00-276-4818	13	12
72582	5151430	4730-00-947-4290	19	10
72582	5151444	5315-00-423-4861	14	6
72582	5151576	5315-00-524-7660	3	15
72582	5151601	5310-00-270-7111	12	9
24234	515168	5340-01-161-9176	233	32
24234	515169	2540-01-355-9090	233	12
24234	515175	5340-01-355-5229	233	22
24234	515176	4140-01-355-9707	232	7
72582	5153938	- - -	32	62
72582	5154319	5315-00-241-7484	3	19
72915	5154453	5365-00-142-1775	6	24
72582	5154669	5340-00-363-8009	9	11
72582	5157930	5310-00-220-6583	7	22

Section IV. NATIONAL STOCK NUMBER AND PART NUMBER INDEX

PART NUMBER INDEX

CAGE	PART NUMBER	STOCK NUMBER	FIGURE NO	ITEM NO
24234	515946	4140-01-412-1486	93	12
24234	515948	5340-01-424-7898	93	34
72582	5159714	5310-00-999-0424	32	12
72582	5161003	5330-00-599-5577	26	12
72582	5161325	- - -	12	28
24617	5161621	5310-00-276-3015	27	9
24234	516542	- - -	93	29
24234	516550	5340-01-424-7896	93	2
24234	516551	5340-01-411-0083	93	56
24617	5167380	5330-00-641-4504	20	6
24234	516780	5340-01-415-9624	232	4
24234	516781	2540-01-416-6790	232	13
72582	5170450	3040-00-689-3029	13	14
72582	5172734	3040-00-692-4152	13	15
72582	5172874	2910-00-119-2687	6	2
72582	5173022	5340-00-922-2030	37	34
72582	5173364	5365-00-367-7299	32	16
72582	5174971	5365-00-354-1308	28	11
72582	5174973	2910-00-624-0736	28	15
72582	5175641	5315-00-829-0381	7	17
72582	5175705	5365-00-469-3620	20	4
72582	5176998	3110-00-470-0938	14	3
72582	5177769	5310-00-209-1543	13	2
72582	5177777	2815-00-080-6543	18	4
72582	5178976	2815-00-900-2650	6	21
72582	5180250	5340-00-792-9020	10	5
45152	51810AX	4730-00-222-1839	162	13
45152	51811AX	- - -	35	11
11083	518433	5340-01-308-3876	199	3
72582	5184530	5360-00-664-7850	28	13
72582	5184773	3020-00-333-0546	95	3
0EJ14	51882	- - -	216	19
72582	5188224	5306-01-278-3729	9	17
0EJ14	51883	- - -	216	19
72582	5189292	4730-00-028-7021	63	19
72582	5195078	2910-00-629-6387	28	KIT
72582	5196026	3120-00-843-6994	13	22
72582	5196321	3020-00-591-8122	32	63
72582	5197583	5330-00-930-3254	34	10
72582	5198049	5325-00-930-3257	34	19
72582	5198936	5365-01-016-0443	34	20
72582	5198988	5310-00-153-2717	34	18
72582	5199579	4730-01-028-5038	37	7
72582	5199579	4730-01-028-5038	37	11
72582	5199579	4730-01-028-5038	37	14
72582	5199579	4730-01-028-5038	37	17
72582	5199579	4730-01-028-5038	37	22
72582	5199579	4730-01-028-5038	37	48
72582	5199583	4730-01-098-4902	37	49
72582	5199588	4730-00-233-9988	37	6
72582	5199588	4730-00-233-9988	37	13
72582	5199588	4730-00-233-9988	37	18
72582	5199588	4730-00-233-9988	37	21
72582	5199674	5330-01-053-1845	3	KIT
72582	5199735	2910-01-024-9238	28	3
20076	52-49524-00	5310-01-348-8316	163	9
20076	52-49529-00	5330-01-348-8331	163	7
60602	52052-1	5355-01-386-5038	116	5
0EJ14	52060-G	3830-01-356-7568	220	1
72582	5234775	2910-01-336-8213	27	7
0EJ14	52415-G	- - -	230	18

Section IV. NATIONAL STOCK NUMBER AND PART NUMBER INDEX

PART NUMBER INDEX

CAGE	PART NUMBER	STOCK NUMBER	FIGURE NO	ITEM NO
0EJ14	52415-G	- - -	238	20
0EJ14	52416-G	4730-01-411-4178	238	22
0EJ14	52420-G	5365-01-415-9625	239	11
60602	52678-1	5340-01-353-5406	94	4
35510	52720	5977-01-155-7352	56	31
77060	5297052	5970-00-833-8562	82	16
19207	5310615	5310-00-463-0268	64	14
00779	53706-6	5970-01-161-8031	BULK	13
45152	53733AX	5360-01-145-4724	114	46
45152	54071AX	4730-01-154-6404	144	81
45152	54071AX	4730-01-154-6404	149	9
98624	543	5330-01-368-2512	75	5
45152	54396AX	5360-01-086-1419	114	111
98624	545CYD	5305-01-368-3708	75	2
11757	550010	3110-00-516-5490	225	9
45152	55019CX	3040-01-145-0531	114	7
0EJ14	55024	4730-01-344-8461	238	8
45152	55025BX	3040-01-144-8238	114	77
45152	55026BX	5365-01-330-2223	114	51
45152	55027BX	5365-01-332-2150	114	55
00779	55039-2	5940-01-064-1452	86	32
45152	55042CX	2520-01-144-8603	114	82
06853	550604	- - -	62	1
45152	55068BX	5310-01-143-6449	114	80
45152	55075AX	5315-01-081-2925	114	99
45152	55084BX	5365-01-081-5323	114	10
45152	55085BX	5365-01-081-9747	114	12
45152	55086BX	5365-01-081-9748	114	11
11757	550886	3110-00-923-1246	225	40
78222	5518191	5330-01-329-2074	179	KIT
78222	5524051	2530-01-365-7035	179	29
78222	5524091	2530-01-389-7846	179	29
35510	55272	2920-00-058-6608	56	20
78422	5529300	4010-01-367-6577	73	5
45152	55429AX	5365-01-365-1288	60	41
45152	55521AX	5305-01-274-1097	97	4
98624	558	4730-01-368-0180	35	6
35510	5584	5310-00-775-5125	52	4
35510	5584	5310-00-775-5125	54	4
85757	55868-2	2520-01-358-8627	94	18
70485	559	5325-00-925-9838	89	13
03018	56	5310-01-143-6462	114	81
0EJ14	56001-G	- - -	223	19
06853	560320	2590-01-416-4528	62	2
19207	57K1192	5180-01-361-6874	253	1
19207	57K1193	5180-01-359-7933	253	26
19207	57K1194	5180-01-361-6875	253	109
19207	57K3047	2815-01-335-7448	2	1
19207	57K3048	2520-01-354-6915	96	1
19207	57K3049	2520-01-338-2570	114	1
19207	57K4184	- - -	114	1
86928	5710-86-60	5310-01-253-3157	41	36
45152	57216AX	4710-01-354-9959	44	16
19204	572929	5999-00-057-2929	86	52
19204	572929	5999-00-057-2929	88	7
99688	57972	5340-01-193-9654	233	31
60602	58016-1	3040-01-356-2725	116	4
60602	58016-1XA	- - -	116	7
28528	58468	5305-00-952-1511	17	9
99668	58589	4140-01-157-3501	93	13
99688	58590	4140-01-154-9615	93	17

Section IV. NATIONAL STOCK NUMBER AND PART NUMBER INDEX

PART NUMBER INDEX

CAGE	PART NUMBER	STOCK NUMBER	FIGURE NO	ITEM NO
99688	58661	5325-01-197-1547	229	4
99688	58668	5355-01-167-4114	229	8
99688	58701	9320-01-085-2889	93	9
99688	58701	9320-01-085-2889	232	18
99688	58701	9320-01-085-2889	233	34
35510	58754	5305-00-450-0463	52	33
35510	58754	5305-00-450-0463	54	32
82404	59L-256	6210-01-354-5272	58	65
82484	59L-426	6220-01-390-6992	58	21
82484	59L-427	6210-01-354-5263	58	23
82484	59L-430	6210-01-354-7388	58	16
82484	59L.015	6210-01-354-7393	58	30
82484	59L.095	6210-01-354-7390	58	12
82484	59L.226	6210-01-354-7387	58	18
82404	59L.232	6210-01-354-5265	58	25
82484	59L.233	6210-01-354-5264	58	27
82484	59L.234	6210-01-354-5266	58	25
82484	59L.235	6210-01-354-5271	58	66
82484	59L.239	6210-01-354-7392	58	33
82484	59L.240	6210-01-354-5267	58	29
82484	59L.268	6210-01-354-7391	58	13
82484	59L.337	6210-01-378-3924	60	35
82484	59L.411	6220-01-369-9847	58	31
82484	59L.431	6210-01-354-7389	58	15
82484	59L.444	6210-01-378-3077	60	34
82484	59L.497	6210-01-354-5269	58	32
82484	59L.498	6210-01-354-5270	58	19
85757	59030-47	6220-01-356-0226	94	32
78222	592SCW5	2530-01-340-1637	179	1
78222	592SDH5	2530-01-380-1005	179	1
60602	59219-4	5340-01-386-2112	116	8
35510	59225	5310-00-451-0631	52	37
35510	59225	5310-00-451-0631	54	36
85757	59228	5355-01-355-3170	94	19
35510	59234	3110-00-451-1534	52	34
35510	59234	3110-00-451-1534	54	33
85757	59277-1	5340-01-355-5231	94	34
60602	59319-1	2520-01-355-0534	94	3
73331	5939841	5330-00-353-0959	68	6
73331	5939841	5330-00-353-0959	68	16
73331	5939841	5330-00-353-0959	69	4
73331	5939841	5330-00-353-0959	70	5
35510	5955	5310-00-508-5439	56	3
82484	596 469	7690-01-324-0840	58	34
82484	596.273	5930-01-292-6730	58	24
82484	596.289	5940-01-361-8257	59	2
82484	596.289	5940-01-361-8257	84	82
82484	596.289	5940-01-361-8257	86	44
34623	5962849	5935-01-168-0731	84	92
34623	5962849	5935-01-168-0731	85	23
45152	59745AX-115	- - -	206	3
45152	59745AX-55	- - -	201	7
45152	59745AS55	- - -	201	53
45152	59747AX-115	- - -	206	2
45152	59747AS55	- - -	201	5
45152	59747AX-55	- - -	201	55
45152	59808BX	5365-01-156-0026	198	1
45152	59899AX	5340-01-145-3255	114	104
45152	59902AX	5365-01-143-6445	114	100
45152	59903AX	5365-01-144-7377	114	102
35510	59982S	5310-00-429-3156	52	11

Section IV. NATIONAL STOCK NUMBER AND PART NUMBER INDEX

PART NUMBER INDEX

CAGE	PART NUMBER	STOCK NUMBER	FIGURE NO	ITEM NO
81337	6-1-2248	9905-00-565-6267	235	43
81343	6-6-070102BA	4730-00-683-8979	142	26
7H161	6-73-412	5305-01-340-9853	120	12
7H161	6-73-412	5305-01-340-9853	123	12
72447	6.3-2551X	- - -	122	8
72447	6.3-86-18	5340-01-174-7459	122	9
72447	6.5-228X	- - -	122	4
72447	6.5-3-1371X	- - -	121	8
72447	6.5-3-1451X	- - -	119	10
72447	6.5-4-2561-1	2520-01-341-2460	114	5
72447	6.5-4-3361-1	2520-01-354-9237	96	3
72447	6.5-4-4401-1X	- - -	114	32
72447	6.5-5-138X	- - -	119	4
72447	6.5-5-138X	- - -	121	4
72447	6.5-6-158X	- - -	119	5
72447	6.5-6-158X	- - -	121	5
72447	6.5-6-158X	- - -	122	5
72447	6.5-60-155	- - -	121	10
7H161	6.5-70-89	5340-01-292-3904	119	13
7H161	6.5-70-89	5340-01-292-3904	121	13
7H161	6.5-70-89	5340-01-292-3904	122	13
72447	6.5-86-38	5330-01-292-9536	121	9
04055	6TLFP	6140-01-431-1172	79	11
04055	6TLFP	6140-01-431-1172	245	10
2X943	60 050 018-KD	5340-01-288-1372	202	1
72447	60-60-276	- - -	122	10
93061	60NTA-4	4730-01-048-6358	152	23
93061	60NTA-4	4730-01-048-6358	153	21
93061	60NTA-6	4730-01-048-5260	152	23
93061	60NTA-6	4730-01-048-5260	153	21
30226	600085	2590-01-355-8335	234	30
45152	60009AX	9905-01-144-7860	114	69
30226	600162	5365-01-355-5422	234	16
30226	600165	5360-01-355-0156	234	31
45152	60026AX	5305-01-338-7301	114	29
06721	600399-WW	- - -	156	42
06721	600399-XW	- - -	156	25
30226	600503	5310-01-355-5077	234	14
30226	601138	2540-01-336-8301	234	17
30226	601412	5340-01-355-3703	234	24
30226	601579	2590-01-355-8334	234	4
52676	60175	3110-00-555-5423	104	46
30226	601721	2590-01-355-7747	234	6
30226	601943	5340-01-355-2639	234	15
06721	602000-FP	- - -	157	16
06721	602000-FP	- - -	160	5
06721	602000-GW	- - -	157	20
06721	602000-GW	- - -	160	9
30226	602044	- - -	234	8
30226	602249	2540-01-355-7705	234	25
00779	60253-2	5940-01-353-6476	59	3
00779	60253-2	5940-01-353-6476	84	46
00779	60253-2	5940-01-353-6476	84	70
00779	60253-2	5940-01-353-6476	86	45
35510	60263	4730-01-187-3645	56	50
00779	60279-1	5940-00-843-1550	84	78
00779	603314-2	5970-01-367-8789	BULK	16
30226	603551	2540-01-336-8300	234	2
30226	603553	2540-01-355-7703	234	2
45152	60580AX60	- - -	11	3
15434	60598	5310-00-663-7617	18	2

Section IV. NATIONAL STOCK NUMBER AND PART NUMBER INDEX

PART NUMBER INDEX

CAGE	PART NUMBER	STOCK NUMBER	FIGURE NO	ITEM NO
45152	60690AX	- - -	1	1
33287	607	3110-00-120-4464	253	162
9G527	61267	5330-01-355-3582	219	KIT
56442	616G4	5310-00-350-2655	67	6
71871	61771	4730-01-318-6245	148	9
6N039	62	5306-01-065-6098	193	3
93061	62NTA-4	4730-01-091-4012	144	23
93061	62NTA-4	4730-01-091-4012	239	19
93061	62NTA-6	4730-01-133-9866	144	15
93061	62NTA-8	4730-01-134-3565	144	30
99688	62028	5310-01-162-2515	93	47
99689	62028	5310-01-162-2515	229	5
52676	6204JC3	3110-00-555-5221	47	14
00779	62090-1	5940-01-394-4065	84	22
99688	62218	5310-01-159-8264	93	11
99688	62218	5310-01-159-8264	232	23
99688	62218	5310-01-159-8264	233	30
99688	62223	5310-01-161-7308	93	31
99688	62223	5310-01-161-7308	229	13
79597	627149	4820-01-336-9706	181	46
79537	627168	3010-01-338-6531	181	49
79597	627172	3040-01-337-4073	181	62
79597	627179	5340-01-371-2019	181	12
77060	6288913	5940-01-288-6584	86	42
93061	63NTA-8	4730-01-048-5261	152	22
93061	63NTA-8	4730-01-048-5261	153	22
0C7Z2	6301024	5945-01-395-8605	218	13
45152	63216AX	5307-01-145-1644	114	89
58499	6372	5977-01-014-7438	52	57
58499	6372	5977-01-014-7438	54	56
35510	6399	5315-00-616-5523	52	39
35510	6399	5315-00-616-5523	54	38
63708	64-7909-1	2510-01-417-4865	201	2
63708	64-7909-1	2510-01-417-4865	201	52
63708	64-7909-1	2510-01-417-4865	206	6
45152	64209CX	2520-01-144-7307	114	103
35510	6423	5305-01-335-9964	52	53
35510	6423	5305-01-335-9964	54	48
45152	64297CX	5995-01-053-6449	162	33
89619	6432-35788-1	4730-00-890-2377	110	10
96151	6464	5360-01-099-7909	219	27
45152	64845BX	5935-01-339-8138	162	32
52762	65-94736	4730-01-174-6162	162	30
52762	65-94737	5340-01-167-0323	162	28
52762	65-94738	4010-01-187-5871	162	29
52762	65-94747	- - -	162	25
45152	65058AX-24	- - -	35	10
45152	65058AX-24	- - -	36	3
99688	65158	5905-01-154-2354	93	41
99688	65158	5905-01-154-2354	232	22
99688	65158	5905-01-154-2354	233	6
70485	653	5325-00-119-8479	94	2
45152	65593AX	5310-01-340-1169	189	17
45152	65912BX	5365-01-157-0971	48	25
45152	65969AX	9905-01-234-2923	235	22
30226	661-C	5340-01-164-1066	234	9
45152	66295AX	4010-01-153-9403	190	12
92088	663-0140	4730-01-338-1459	111	6
45152	66341AK-29	- - -	240	25
64386	67D794	2540-01-152-7764	41	10
64386	67D794	2540-01-152-7764	78	6

Section IV. NATIONAL STOCK NUMBER AND PART NUMBER INDEX

PART NUMBER INDEX

CAGE	PART NUMBER	STOCK NUMBER	FIGURE NO	ITEM NO
64386	67D794	2540-01-152-7764	245	6
73342	6703138	2520-01-089-8469	95	34
72582	6750186	5330-00-537-2388	95	35
73342	6750468	3010-00-374-4940	9	30
73342	6750924	5325-00-582-2650	100	20
73342	6751516	2520-00-374-4950	9	29
73342	6753364	2520-00-887-5522	9	28
73342	6758740	5330-00-582-0456	95	24
73342	6758779	5325-00-582-2641	95	12
73342	6769580	4710-00-124-5737	100	9
73342	6769636	5310-00-776-7670	95	26
73342	6770492	5330-00-999-3760	95	25
73342	6771070	3110-00-916-4286	95	8
73342	6771084	3020-01-095-5658	110	4
73342	6771851	4320-00-999-3637	95	11
73342	6772182	5310-01-228-6394	100	17
73342	6772293	3020-00-999-3711	95	13
73342	6772321	5330-00-999-3754	110	12
73342	6772552	5315-00-402-0421	95	19
73342	6773311	5330-00-999-3752	100	19
73342	6774565	2520-00-914-4680	101	1
73342	6777231	5325-01-087-8729	104	25
11757	68 P 2	9905-00-134-3558	235	3
93061	68NTA-12-8	4730-01-108-6410	157	6
93061	68NTA-12-8	4730-01-108-6410	158	14
93061	68NTA-12-8	4730-01-108-6410	167	41
93061	68NTA-4-6	4730-01-096-9398	144	72
93061	68NTA-6-2	4730-01-134-0854	196	7
93061	68NTA-6-6	4730-01-096-9128	146	40
93061	68NTA-6-6	4730-01-096-9128	149	40
93061	68NTA-6-8	4730-01-096-9127	158	17
93061	68NTA-6-8	4730-01-096-9127	195	7
93061	68NTA-8-4	4730-01-090-3237	144	26
93061	68NTA-8-6	4730-01-091-8032	149	46
45152	68010BX	5365-01-147-5642	113	9
45152	68099Ax	5305-01-150-7735	55	3
79597	682369	4320-01-377-9130	183	15
79597	682702	- - -	183	8
79597	682905	- - -	183	40
79597	682909	- - -	183	44
79597	682910	- - -	183	43
79597	682911	4820-01-380-1033	183	48
79597	682912	3110-01-377-1529	183	47
79597	682913	- - -	183	41
79597	682914	- - -	183	35
79597	682915	- - -	183	33
79597	682918	5365-01-377-1552	183	6
79597	682935	3040-01-377-6621	183	39
79597	682936	- - -	183	10
79597	682988	- - -	183	9
73342	6830007	5330-01-049-0547	101	22
73342	6831656	5360-00-211-9547	103	8
73342	6831656	5360-00-211-9547	106	5
73342	6831679	5315-01-112-8641	104	5
73342	6831704	5325-00-006-0775	99	16
73342	6831704	5325-00-006-0775	102	5
73342	6831737	4820-01-006-9628	108	40
73342	6831774	5315-00-108-1112	101	23
73342	6833888	2520-01-007-0349	108	26
73342	6833891	5365-00-038-9592	108	44
73342	6833891	5365-00-038-9592	109	14

Section IV. NATIONAL STOCK NUMBER AND PART NUMBER INDEX

PART NUMBER INDEX

CAGE	PART NUMBER	STOCK NUMBER	FIGURE NO	ITEM NO
73342	6833896	4820-01-007-0962	108	50
73342	6833940	5360-01-216-7059	108	18
73342	6833940	5360-01-216-7059	109	26
73342	6833949	5310-00-007-0260	108	43
73342	6833949	5310-00-007-0260	109	15
73342	6833980	5330-01-236-1753	99	11
73342	6833980	5330-01-236-1753	102	10
79597	683402	5315-01-376-6607	183	29
79597	683412	- - -	183	30
79597	683414	- - -	183	32
79597	683415	- - -	183	16
79597	683416	- - -	183	17
79597	683422	5315-01-377-1631	183	28
73342	6834319	2520-01-082-0613	103	2
73342	6834327	3020-01-095-4872	104	13
73342	6834333	2520-01-051-6676	104	24
73342	6834407	4820-01-083-6785	109	3
73342	6834453	4820-01-083-8022	98	5
73342	6834456	4820-01-082-9179	98	8
73342	6834463	4820-01-082-9181	98	12
73342	6834488	2520-01-052-1478	103	4
73342	6834509	5340-01-083-6884	109	2
73342	6834528	5360-01-084-9615	108	30
73342	6834542	5330-01-088-5847	103	10
73342	6834542	5330-01-088-5847	106	8
73342	6834568	4820-01-082-9180	98	14
73342	6834570	3120-01-057-2865	100	7
73342	6834575	5325-01-083-3084	104	12
73342	6834594	5325-01-083-3085	99	22
73342	6834594	5325-01-083-3085	102	1
73342	6834666	4820-01-082-9452	98	13
73342	6834679	2520-01-052-3557	99	19
73342	6834679	2520-01-052-3557	102	4
73342	6834720	2520-01-051-9426	103	4
73342	6834888	2520-01-245-0069	110	5
73342	6834936	4820-01-083-7989	98	3
73342	6834938	5310-01-086-4669	98	2
73342	6834946	5310-01-086-6100	98	9
73342	6834976	3020-01-095-5207	110	7
73342	6834979	3020-01-117-8524	110	6
73342	6835073	2520-01-051-9424	104	14
73342	6835074	2520-01-086-4280	104	16
73342	6835183	3020-01-052-6835	104	2
73342	6835321	3120-01-084-4607	104	11
73342	6835322	3120-01-083-1536	104	10
73342	6835323	3120-01-083-1537	104	21
73342	6835369	5325-01-086-7270	100	1
73342	6835439	2520-01-082-9177	100	4
73342	6835455	3020-01-052-1475	100	23
73342	6835580	3020-01-084-9741	104	9
73342	6835605	2520-01-086-4003	99	21
73342	6835729	5360-01-083-1433	108	38
73342	6835921	4730-01-006-9629	108	15
73342	6835921	4730-01-006-9629	109	25
73342	6835928	4820-01-006-8458	108	31
73342	6835929	4820-01-006-9627	108	39
73342	6835930	5365-01-093-7765	108	29
79597	683604	- - -	183	34
79597	683605	5360-01-379-4187	183	49
63005	6836138	5360-01-083-0561	99	14
63005	6836138	5360-01-083-0561	102	7

Section IV. NATIONAL STOCK NUMBER AND PART NUMBER INDEX

PART NUMBER INDEX

CAGE	PART NUMBER	STOCK NUMBER	FIGURE NO	ITEM NO
73342	6836182	- - -	103	15
73342	6836272	3120-00-005-5875	100	26
73342	6836368	4820-01-084-9620	108	48
73342	6836370	4820-01-084-9619	108	51
73342	6836404	2835-01-338-4377	99	6
73342	6836418	2520-01-081-9230	103	9
73342	6836419	3010-01-086-7713	103	7
73342	6836659	2520-01-082-0611	106	6
73342	6836661	2520-01-098-8947	106	4
73342	6836796	5330-01-336-6709	100	29
73342	6836799	5330-01-145-0697	99	12
73342	6836799	5330-01-145-0697	102	9
73342	6836800	5330-01-336-2998	100	30
73342	6836853	4820-01-084-9597	108	47
73342	6836953	5315-01-083-1423	108	2
73342	6836955	5310-01-084-1769	108	62
73342	6837102	5310-01-055-6733	95	45
73342	6837618	4810-01-152-1078	108	52
73342	6837621	4820-01-084-9617	108	54
73342	6837881	2520-01-051-6670	95	38
73342	6837882	5360-01-128-5645	95	39
63005	6837953	5360-01-109-4059	108	41
73342	6837976	3110-00-941-3830	95	16
73342	6838278	3040-01-122-5201	101	20
73342	6838333	- - -	109	19
73342	6838347	- - -	109	22
73342	6838417	3020-01-052-1483	104	18
73342	6838418	3020-01-093-1684	104	7
73342	6838429	5315-01-006-9626	108	37
63005	6838442	5315-01-055-4411	95	37
73342	6838545	3020-01-223-8617	104	30
73342	6838551	5315-01-296-2624	104	45
73342	6838558	3020-01-271-7879	105	3
73342	6838558	3020-01-271-7879	106	15
73342	6838695	5325-01-296-3640	104	33
73342	6838750	4730-01-083-9925	109	28
73342	6838844	4320-01-318-2778	110	9
73342	6838923	5325-01-084-5351	99	9
73342	6838986	4820-01-084-9614	108	21
73342	6838987	4820-01-084-9616	108	34
73342	6838989	5360-01-083-1427	108	20
73342	6839010	4820-01-082-9178	98	6
73342	6839021	2520-01-093-3784	99	18
73342	6839085	5315-01-007-0356	108	6
73342	6839103	2520-01-051-9425	101	27
73342	6839125	2520-01-052-6846	109	8
73342	6839181	3020-01-297-5449	104	37
73342	6839209	5360-01-084-2394	98	4
73342	6839213	5330-01-049-0552	100	28
73342	6839213	5330-01-049-0552	106	1
73342	6839214	5360-01-074-8305	109	12
73342	6839268	5360-01-152-8157	98	7
73342	6839289	2520-01-082-0612	108	65
73342	6839586	4820-01-337-4114	109	21
73342	6839747	- - -	109	17
73342	6839761	5310-01-084-1768	101	24
73342	6839818	3120-01-052-8955	104	31
73342	6839820	2520-01-051-9848	95	KIT
63005	6839821	3120-01-056-0035	98	19
63005	6839821	3120-01-056-0035	102	14
73342	6839829	4820-01-007-0809	108	28

Section IV. NATIONAL STOCK NUMBER AND PART NUMBER INDEX

PART NUMBER INDEX

CAGE	PART NUMBER	STOCK NUMBER	FIGURE NO	ITEM NO
79597	684150	- - -	183	37
79597	684154	- - -	183	36
79597	686171	3040-01-377-6619	183	31
79597	686753	5360-01-377-1553	183	11
57013	688-411-4	6350-01-319-9161	71	3
73342	6880059	5315-01-296-2623	104	40
73342	6880079	2520-01-086-3982	103	13
63005	6880389	5330-01-141-9579	95	7
73342	6880401	5360-01-296-0263	108	35
63005	6880418	5360-01-035-9396	100	3
73342	6880432	5340-01-084-1784	100	2
73342	6880833	2815-01-312-6604	110	1
73342	6880834	4320-01-338-3010	110	3
73342	6880899	5340-01-056-0037	95	9
73342	6880965	2520-01-336-8199	95	40
73342	6880987	4820-01-084-9618	108	53
73342	6881013	4820-01-084-9621	108	45
73342	6881138	4820-01-083-2127	109	13
73342	6881352	3120-01-056-2112	104	1
73342	6881638	3120-01-053-1819	104	3
73342	6881719	4820-01-051-9841	109	1
73342	6881720	- - -	109	5
73342	6881978	3040-01-289-9668	106	2
73342	6881979	3040-01-243-3585	106	9
73342	6881980	- - -	106	11
73342	6882794	5365-01-083-6667	103	1
73342	6882795	5325-01-083-1532	103	5
73342	6882796	5325-01-083-1534	103	5
73342	6882797	5325-01-083-1533	103	5
73342	6883005	3120-01-155-2601	103	14
73342	6883192	5360-01-083-1434	99	15
73342	6883192	5360-01-083-1434	102	6
73342	6883428	2520-01-086-4279	108	10
73342	6883492	3120-01-083-1539	104	23
73342	6883524	2520-00-916-3688	95	6
73342	6883702	- - -	104	22
73342	6883703	3020-01-086-2986	104	26
73342	6883707	4730-01-127-6900	104	28
73342	6883708	2520-01-149-1881	106	12
73342	6883935	2520-01-085-1855	104	20
73342	6884445	2520-01-336-8282	95	28
73342	6884719	3010-01-336-8203	104	35
73342	6884905	5315-01-088-6591	108	42
73342	6885168	3020-01-144-6120	99	10
73342	6885188	4730-01-133-1461	109	11
73342	6885571	2910-01-051-9444	107	3
60285	6893-2	5306-00-068-0513	234	13
60602	69003-1	5340-01-386-1502	116	6
0EJ14	69095-G	4720-01-356-9815	216	34
0EJ14	69095-G	4720-01-356-9815	BULK	72
0EJ14	69095-12	- - -	239	23
0EJ14	69095-120	- - -	239	12
0EJ14	69095-132	- - -	239	15
0EJ14	69095-18	- - -	239	22
0EJ14	69095-60	- - -	239	28
0EJ14	69095-72	- - -	239	4
45152	69851AX-40	- - -	228	13
45152	69851AX-49	- - -	228	20
45152	69851Ax39	- - -	50	5
45152	69851Ax40	- - -	50	9
45152	69940AX-111	- - -	244	32

Section IV. NATIONAL STOCK NUMBER AND PART NUMBER INDEX

PART NUMBER INDEX

CAGE	PART NUMBER	STOCK NUMBER	FIGURE NO	ITEM NO
45152	69940AX-12		250	34
45152	69940AX-19		250	39
45152	69940AX-30		244	24
45152	69940AX-4		250	25
45152	69940AX-81		244	33
45152	69940AX40	- - -	44	7
06721	7-X-120	4730-01-337-3729	156	15
06721	7-X-125	4730-01-337-4024	156	29
12361	7-112-152450	5306-01-203-2622	172	18
12361	7-872-000507	5930-01-188-6649	76	8
11083	7M8204	5935-01-154-6233	91	7
11083	7N7779	5999-01-150-8808	91	5
11083	7N9738	5935-01-149-5165	91	8
7Z588	72588-9324	4730-01-234-1756	16	3
07096	70-038X36	- - -	BULK	39
98882	70-7-1	2510-01-039-4396	199	22
63208	700-120	4730-01-199-1458	31	6
63208	700-88	5340-01-355-7648	31	10
98905	7000A427-10	5305-01-414-5629	74	12
0EJ14	70035-G	4820-01-351-5840	218	7
0EJ14	70054-G	- - -	218	12
46156	70105-326	3020-01-219-4337	BULK	2
65063	7011A122-08	5305-01-367-9275	74	6
95019	70465-9	3020-01-144-8236	114	56
19207	7064586	5935-00-677-4444	82	14
09704	707254	- - -	210	22
09704	707254	- - -	211	2
09704	707282	5365-01-350-3082	210	11
09704	707282	5365-01-350-3082	211	22
09704	707293	- - -	210	23
09704	707293	- - -	211	3
09704	707311	5310-01-367-1491	212	10
09704	707314	- - -	211	19
09704	707318	5306-01-363-9894	211	27
09704	707327	5360-01-200-1097	212	13
79597	7074	- - -	181	47
09704	707533	5355-01-209-8086	211	10
09704	707562	- - -	211	20
09704	707568	5310-01-342-2559	210	8
09704	707584	- - -	211	5
09704	707774	2510-01-153-8450	210	21
09704	707774	2510-01-153-8450	211	6
09704	707775	5360-01-155-4270	210	10
09704	707775	5360-01-155-4270	211	13
09704	707776	5360-01-155-7424	210	10
09704	707776	5360-01-155-7424	211	13
09704	707843	5306-01-367-9812	212	12
09704	707845	5310-01-368-8665	212	9
09704	708078	5305-01-354-5737	212	2
09704	708202	5305-01-375-4273	210	7
09704	708249	2590-01-416-5936	211	15
09704	708253	5306-01-367-9813	211	28
0EJ14	71031	4730-01-344-6456	239	16
0EJ14	71032	6615-01-345-2831	239	21
35510	71038	5330-00-633-6818	56	5
35510	71040	5330-01-012-2722	56	42
35510	71041	5330-00-633-6827	56	54
35510	71045	3120-00-082-0403	56	55
35510	71046	3120-00-493-4034	56	68
35510	71157	2920-01-164-8123	56	50
24975	71163	2530-01-088-4432	56	47

Section IV. NATIONAL STOCK NUMBER AND PART NUMBER INDEX

PART NUMBER INDEX

CAGE	PART NUMBER	STOCK NUMBER	FIGURE NO	ITEM NO
35510	71224	5977-01-338-2231	54	19
35510	71246	5330-01-187-3640	56	43
35510	71260	3040-01-337-4157	52	30
35510	71260	3040-01-337-4157	54	29
31376	73X00330GM	4810-01-144-9169	112	21
35510	73009	5310-00-429-2686	52	15
35510	73009	5310-00-429-2686	54	16
OD5M6	731423-002	5330-01-363-8404	86	46
19207	7331521	4730-00-202-9539	114	42
35510	73450S	5310-00-517-6564	56	10
35510	73502	5305-00-461-5860	56	49
24975	73503	5305-01-080-4755	56	38
35510	73543	5305-00-451-1623	52	2
35510	73543	5305-00-451-1623	54	2
35510	73546	5970-00-160-4001	52	55
35510	73546	5970-00-160-4001	54	54
24975	73547	3120-01-082-6996	52	49
24975	73547	3120-01-082-6996	54	52
35510	73571	5340-01-127-0445	56	53
35510	73579	2920-00-764-7365	56	15
35510	73587	5315-01-113-0395	56	61
35510	73644	3120-00-111-3711	56	44
98624	738	4730-01-288-5822	35	5
98624	738	4730-01-288-5822	36	8
9G527	7382	- - -	219	8
9G527	7383	- - -	219	33
0EJ14	74004	5340-01-352-6406	240	2
13445	74005-02	5930-01-294-4596	58	53
0EJ14	74021	6680-01-327-9374	240	13
0EJ14	74036-G	2910-01-367-7513	237	7
0EJ14	74040-G	- - -	237	8
0EJ14	74044	5340-01-368-7289	240	3
0EJ14	74045-G	- - -	240	5
0EJ14	74046-G	- - -	240	6
19207	7411021	2530-00-137-9235	145	1
24617	7450205	3110-00-227-2019	14	7
72582	7451948-1	- - -	14	8
72582	7451948-2	- - -	14	9
72582	7451948-3	- - -	14	10
72582	7451948-4	- - -	14	11
72582	7451948-5	- - -	14	12
72582	7451948-6	- - -	14	13
82654	75000317	2510-01-176-1177	BULK	41
82654	75000343	2590-01-225-2503	BULK	42
82654	75000349	9390-01-234-2087	BULK	50
78175	75000519	5330-00-770-0707	BULK	56
82654	75001366	9390-01-179-4508	BULK	53
46156	75012-321	4010-01-368-9255	BULK	3
46156	75014-32	4010-01-067-1700	BULK	4
0EJ14	75032-G	4720-01-340-5841	217	36
57733	752023	5340-01-168-7285	201	38
57733	752023	5340-01-168-7285	201	73
19207	7520854	5310-00-264-1888	32	9
0EJ14	75227	4720-01-417-5817	216	8
57733	752502	2510-00-116-0458	201	11
57733	752502	2510-00-116-0458	201	96
0EJ14	75307	4720-01-344-5672	238	32
19207	7531424	5340-00-182-5359	202	34
19207	7538146	5305-00-353-0969	64	2
35510	75451	5310-00-429-3453	52	42
35510	75451	5310-00-429-3453	54	41

Section IV. NATIONAL STOCK NUMBER AND PART NUMBER INDEX

PART NUMBER INDEX

CAGE	PART NUMBER	STOCK NUMBER	FIGURE NO	ITEM NO
0EJ14	75539	4720-01-344-5675	238	30
0EJ14	75675	4720-01-344-5674	238	31
0EJ14	75676	4720-01-344-5673	238	3
0EJ14	75681-G	4720-01-391-3239	238	15
0EJ14	75702-G	4720-01-356-9810	238	10
35510	75777	5310-01-112-1740	56	12
0EJ14	75791-G	4720-01-391-3236	238	14
0EJ14	75803	4720-01-344-5671	238	44
0EJ14	75804-G	- - -	238	43
98963	76-082-000	- - -	159	8
0EJ14	76008	4730-01-344-5637	239	17
0EJ14	76017-G	4730-01-356-8647	217	3
0EJ14	76017-G	4730-01-356-8647	218	5
0EJ14	76018	4730-01-345-1061	239	7
0EJ14	76019	4730-01-344-5474	239	20
0EJ14	76027-G	4730-01-340-0305	218	14
0EJ14	76047-G	- - -	221	15
0EJ14	76144	5340-01-161-2264	240	12
0EJ14	76158	4730-01-344-5657	238	47
0EJ14	76159	4730-01-348-6272	238	45
0EJ14	76362	4730-01-348-8847	238	28
0EJ14	76372	4730-01-344-5656	238	41
0EJ14	76374	4730-01-344-5652	238	5
0EJ14	76375	4730-01-344-5651	238	16
0EJ14	76376	4730-01-344-5659	238	1
0EJ14	76377	4730-01-344-5658	238	26
0EJ14	76435-G	4730-01-417-5818	238	39
0EJ14	76496	4730-01-344-5645	237	5
0EJ14	76622-G	4730-01-354-0332	238	34
0EJ14	76629	4730-01-420-3834	217	23
0EJ14	76735	4730-01-344-5471	238	24
0EJ14	76736	4730-01-411-4179	238	37
35510	76985	5310-00-432-3959	52	40
35510	76905	5310-00-432-3959	54	39
19207	7709191	3110-00-799-4903	109	10
19207	7716521	5999-00-485-8955	162	35
19207	7722040	- - -	189	9
19207	7722048	2540-00-772-2048	189	8
19207	7722050-1	- - -	189	1
19207	7760104	- - -	189	14
19207	7760105	5310-00-776-0105	189	13
24975	77916	3120-01-082-9419	52	31
24975	77916	3120-01-082-9419	54	30
98963	78-100-000	- - -	159	2
98963	78-131-000	- - -	159	7
35510	78302	5310-01-112-1738	56	46
35510	78328	5310-01-158-9217	56	36
0EJ14	78401-G	4730-01-368-7542	239	18
0EJ14	78402-G	4730-01-367-7430	216	35
0EJ14	78403-G	4730-01-367-7431	216	33
0EJ14	78403-G	4730-01-367-7431	239	6
0EJ14	78404	4730-01-367-9936	217	63
0EJ14	78404	4730-01-367-9936	239	3
35510	78420	5970-01-118-6746	56	21
35510	78421	5970-01-118-6753	56	23
35510	78494	5340-01-109-4609	56	66
35510	78903	2920-01-141-1488	52	36
35510	78903	2920-01-141-1488	54	35
35510	78994	5940-01-336-7060	54	13
35510	79024	5310-01-077-9437	52	10
35510	79024	5310-01-077-9437	54	10

Section IV. NATIONAL STOCK NUMBER AND PART NUMBER INDEX

PART NUMBER INDEX

CAGE	PART NUMBER	STOCK NUMBER	FIGURE NO	ITEM NO
35510	79028	2920-01-082-7179	52	58
35510	79028	2920-01-082-7179	54	57
35510	79029	5995-01-082-8605	52	3
35510	79029	5995-01-082-8605	54	3
35510	79031	5330-01-078-2825	52	16
35510	79031	5330-01-078-2825	54	17
35510	79033	5305-01-172-1554	52	56
35510	79033	5305-01-172-1554	54	55
35510	79035	2920-01-082-6458	52	38
35510	79035	2920-01-082-6458	54	37
35510	79043	5305-01-077-9439	54	6
24975	79071	3120-01-082-9417	52	48
24975	79071	3120-01-082-9417	54	47
35510	79144	2920-01-147-2208	56	56
35510	79333	2920-01-109-2989	56	39
35510	79394	5310-01-078-4956	52	5
35510	79394	5310-01-078-4956	54	5
19207	7950177	5120-00-494-1846	253	256
0EJ14	79511	5310-01-416-3012	216	10
19207	7951286	5310-00-789-0398	233	29
35510	79529	5970-01-308-0375	56	65
45152	7953-G	5310-01-061-7451	43	30
45152	7953-G	5310-01-061-7451	199	4
35510	79568	2920-01-137-8043	56	9
19207	7973325	9905-00-409-8948	242	27
19207	7973326	9905-00-901-2942	241	21
61712	8 106 756 030	5365-01-354-2558	58	2
61712	8 121 025 380	5340-01-354-9669	50	3
61712	8 121 028 156	5365-01-169-6591	58	6
61712	8 127 305 185	6680-01-188-5073	58	8
61712	8 204 293 000	6680-01-417-6791	58	7
61712	8 713 134 240	7640-01-356-8012	58	7
81343	8-12 070202CA	4730-00-618-8126	155	24
84659	8-47-14-04-008	- - -	172	4
84659	8-47-14-04-027	5305-01-175-3588	171	2
84659	8-47-16-01-030	- - -	172	12
84659	8-47-16-04-002	5310-01-377-1999	172	9
OLF97	8-47-17-05-087	5315-01-393-9941	172	15
OLF97	8-47-17-05-295	5315-01-393-9942	171	6
84659	8-47-17-06-002	- - -	171	18
84659	8-47-17-06-016	- - -	172	14
84659	8-54-32-11-002	- - -	172	3
84659	8-63-12-61-001	- - -	171	17
84659	8-63-12-61-003	4730-01-207-6835	172	8
84659	8-63-12-71-001	- - -	171	4
7H161	8-73-316	5305-01-338-8155	119	12
7H161	8-73-316	5305-01-338-8155	121	12
7H161	8-73-316	5305-01-338-8155	122	12
84659	8-74-21-25-017	- - -	172	2
84659	8-74-21-25-021	- - -	171	16
30780	8-8CBTX-B	4730-00-684-0904	151	13
30780	8-8VBTX-B	4730-00-993-3698	151	24
30780	8F5L	4730-01-282-5081	182	29
49181	80307	5305-01-344-6317	114	96
4B100	8038002	5315-01-367-3992	142	10
4B100	8038002	5315-01-367-3992	142	23
72447	804848-16	2520-01-340-1595	121	1
72447	805670-4112	2520-01-340-1597	123	1
82485	8070-107-1	- - -	74	26
4B100	8092004	5340-01-368-1605	142	11
4B100	8092004	5340-01-368-1605	142	25

Section IV. NATIONAL STOCK NUMBER AND PART NUMBER INDEX

PART NUMBER INDEX

CAGE	PART NUMBER	STOCK NUMBER	FIGURE NO	ITEM NO
72447	810500-1	2520-01-340-6046	119	1
98523	81087-5	4730-01-074-0060	227	35
0EJ14	81120	3020-01-173-4653	217	10
18876	812360	- - -	162	38
24161	8126-0011	- - -	244	52
24161	8126-0074	3030-01-421-1637	244	53
24161	8126-0078	3030-01-417-2727	244	51
4B100	8130004	5310-01-313-3480	142	8
4B100	8130004	5310-01-313-3480	142	21
72447	813045-909	2520-01-340-6045	122	1
24161	8136-3525	3030-01-387-5679	51	16
24161	8136-3655	3030-01-387-5760	53	10
0EJ14	81434-G	3110-01-340-8012	217	7
58112	81584B1	2530-01-247-8541	169	9
0EJ14	81623-G	3120-01-344-0662	220	18
02768	8182-84-00-0531	5999-01-190-6485	61	12
24234	824-601	5340-01-355-5255	229	10
24234	824-602	9905-01-353-2504	229	9
4B100	8292002	5340-01-355-5137	142	9
4B100	8292002	5340-01-355-5137	142	22
79597	83003	5365-01-330-5788	181	10
19207	8338562	5970-00-833-8562	88	3
19207	8338564	5940-00-399-6676	82	15
19207	8338564	5940-00-399-6676	88	4
19207	8338566	5935-00-572-9180	65	4
19207	8338566	5935-00-572-9180	66	12
19207	8338566	5935-00-572-9180	86	50
19207	8338566	5935-00-572-9180	88	5
19207	8338567	5310-00-833-8567	65	5
19207	8338567	5310-00-833-8567	66	13
19207	8338567	5310-00-833-8567	86	51
19207	8338567	5310-00-833-8567	88	6
96527	8349	- - -	219	25
00752	8350	6625-00-151-6339	219	24
19207	8351259	3110-00-606-6435	225	38
19207	8355722	9905-01-031-6188	243	26
13339	840	2540-01-152-7909	210	1
65063	8422A010	5325-01-191-8104	74	9
65063	8422A388A	5330-01-205-8991	74	7
65063	8422B412	6250-01-355-9708	74	10
65063	8422C002-04	6220-01-354-7394	74	3
98905	8422C377-02	- - -	74	8
98905	8422537A	5340-01-415-8674	74	4
96151	8433	3040-01-217-2707	219	14
60703	846-50	4720-01-164-7803	BULK	40
94222	85-12-280-16	5325-00-291-0165	207	25
94222	85-12-280-16	5325-00-291-0165	208	24
98963	85-205-000	- - -	159	9
94222	85-47-101-15	5325-00-998-3351	207	23
94222	85-47-101-15	5325-00-998-3351	208	26
74607	85A4347	5340-01-211-3897	BULK	55
27182	8522LH	2540-01-254-5624	201	60
09605	853181952	5330-01-155-4277	182	20
09605	853181952	5330-01-155-4277	218	6
09605	853181952	5330-01-155-4277	218	15
98905	8542A166	- - -	74	11
27462	8547552	2520-01-063-4812	18	32
73342	8622757	2520-00-008-7306	99	8
73342	8622757	2520-00-008-7306	102	12
73342	8623484	4730-01-007-0802	100	27
13445	8626	5930-00-548-5484	144	54

Section IV. NATIONAL STOCK NUMBER AND PART NUMBER INDEX

PART NUMBER INDEX

CAGE	PART NUMBER	STOCK NUMBER	FIGURE NO	ITEM NO
73342	8627650	2520-00-557-6619	112	54
19207	8668096	4730-00-102-9812	189	5
19207	8701274	5935-00-482-5994	162	34
19207	8701275	5935-00-482-5995	162	40
19207	8724316	5935-00-446-3159	162	36
19207	8724494	5975-00-660-5962	88	2
81834	87270	5935-01-394-8222	88	14
19207	8741437	5305-00-832-5743	64	10
19207	8741441	5340-00-182-3726	64	7
19207	8741442	5325-00-088-6147	64	6
19207	8741443	5360-00-526-5530	64	3
19207	8741446	5365-00-832-5650	64	9
19207	8741447	6220-00-998-6142	64	11
19207	8741461	6220-00-443-0589	64	4
19207	8741491-12	6240-01-420-8320	64	8
19207	8741492	5935-00-807-4109	64	5
76700	87447-A	2940-01-341-0202	186	8
79597	877202	4730-01-336-6705	181	7
79579	877204	4730-01-336-9708	181	11
79579	877206	5340-01-338-2800	181	9
79597	877212	4720-01-337-3954	181	2
79597	877221	3040-01-377-3129	183	27
79597	882953	- - -	183	38
79597	882954	- - -	182	KIT
79597	882955	5330-01-376-6805	183	KIT
79597	882956	3120-01-377-1528	183	KIT
79597	882957	4320-01-385-8917	183	KIT
45152	8862GX	5305-01-338-7299	179	33
6H865	88881	5310-01-349-0759	164	15
72582	8920631	5306-01-169-5526	5	3
72582	8920631	5306-01-169-5526	46	9
72582	8920764	5330-00-913-4824	24	14
72562	8920765	5365-01-173-8504	32	17
72582	8920886	2815-01-087-5924	8	8
72582	8921086	4820-01-247-7106	20	19
72582	8921209	5330-00-992-0695	12	18
72582	8921213	- - -	17	4
72582	8921312	5330-01-206-3263	17	10
72582	8921930	5306-01-094-5983	16	9
72582	8921931	5306-01-208-6700	45	24
72582	8921935	5306-01-166-2607	2	7
72582	8921936	5306-01-157-8909	9	38
72582	8921937	- - -	32	57
72582	8922045	5330-01-364-3162	8	11
72582	8922140	5330-00-764-1659	32	35
72582	8922250	5340-01-063-1288	20	12
72582	8922325	- - -	47	10
72582	8922383	5340-01-166-4444	47	18
72582	8922388	4730-01-160-3567	6	3
72582	8922407	5325-01-166-6633	47	19
72582	8922420	4720-01-241-7154	46	3
72582	8922492	2815-01-051-9849	7	14
72582	8922514	- - -	32	30
72582	8922517	3040-01-165-1553	32	19
72582	8922519	2815-01-160-8273	24	12
72582	8922605	5325-01-173-3437	32	28
72502	8922634	3040-01-159-7151	32	29
72582	8922736	5360-01-165-1557	32	31
72502	8922770	2815-01-160-8272	24	3
72582	8922772	- - -	24	6
72582	8922804	- - -	180	8

Section IV. NATIONAL STOCK NUMBER AND PART NUMBER INDEX

PART NUMBER INDEX

CAGE	PART NUMBER	STOCK NUMBER	FIGURE NO	ITEM NO
72582	8923113	2815-01-321-2231	10	2
72582	8923159	2815-01-052-3554	3	36
72582	8923160	2815-01-205-9413	3	33
72582	8923162	2815-01-051-6673	3	37
72502	8923163	2815-01-052-5633	3	38
72582	8923176	5360-01-206-3186	18	3
72582	8923312	5340-01-163-5566	17	24
72582	8923313	4730-01-188-3492	3	18
72562	8923313	4730-01-168-3492	6	6
72582	8923313	4730-01-188-3492	47	1
72582	8923317	2815-01-113-9311	3	1
72582	8923389	5306-01-165-3890	17	23
72582	8923389	5306-01-165-3890	18	8
72582	8923492	5330-01-037-4129	33	19
72582	8923507	5340-01-173-0052	33	1
72582	8923512	5330-01-206-3264	18	10
72582	8923554	2815-01-160-8289	12	2
72582	8923569	5305-01-192-2168	32	15
72582	8923570	5306-01-208-7957	32	18
72582	8923571	5306-01-128-3980	24	13
72582	8923574	- - -	12	27
72582	8923729	2815-01-247-7125	10	20
72582	8923791	5330-01-088-5982	5	4
72582	8923792	5330-01-206-3265	5	1
72582	8923814	- - -	12	25
72562	8923916	4730-01-210-4252	3	20
72582	8923916	4730-01-210-4252	45	22
72582	8923959	5330-00-166-1020	32	69
72582	8924060 ND	4720-01-336-8126	33	2
72582	8924105	2815-01-321-6439	10	14
72582	8924109	2930-01-157-2979	40	9
72582	8924140	4820-01-132-6317	18	30
72582	8924140	4820-01-132-6317	44	12
72582	8924141	4730-01-197-2018	3	27
72582	8924149	4730-01-157-6229	37	1
72582	8924161	4730-01-157-6224	37	20
72582	8924171	4730-01-069-3216	33	5
72582	8924171	4730-01-069-3216	37	23
72582	8924172	4730-01-157-8938	63	34
72582	8924178	4730-01-005-3262	5	8
72582	8924178	4730-01-005-3262	63	35
72582	8924180	4730-01-247-2466	5	6
72582	8924185	4730-00-780-5223	37	50
72582	8924200	4730-00-921-6579	37	24
72582	8924266	5330-01-270-1161	32	20
72582	8924272	5306-01-208-7958	3	14
72582	8924380	4730-00-371-5337	3	11
72582	8924380	4730-00-371-5337	5	14
72582	8924380	4730-00-371-5337	7	3
72582	8924380	4730-00-371-5337	28	17
72582	8924380	4730-00-371-5337	32	46
72582	8924380	4730-00-371-5337	45	15
72582	8924426	5340-01-270-0934	32	8
72582	8924436 5	- - -	32	55
72582	8924439	3120-01-063-9810	12	23
72582	8924482	4730-01-247-2387	33	21
72582	8924505	2940-00-918-5564	20	17
72582	8924517	4730-01-189-6392	3	10
72582	8924517	4730-01-189-6392	6	22
72582	8924620	- - -	12	24
72582	8924751	4730-01-210-4253	9	40

Section IV. NATIONAL STOCK NUMBER AND PART NUMBER INDEX

PART NUMBER INDEX

CAGE	PART NUMBER	STOCK NUMBER	FIGURE NO	ITEM NO
72582	8924802	4730-01-247-2460	32	56
72582	8924968	4730-01-247-2508	32	54
72582	8924998	4730-01-350-3589	37	9
72582	8924998	4730-01-350-3589	37	13
72582	8925030	4730-01-321-6408	37	15
72582	8925140	4730-01-247-7124	19	13
72582	8925150	2930-01-290-7938	46	6
72582	8925172	2815-01-116-8757	9	37
72582	8925267	4730-01-157-8865	37	37
4E670	8925438	5305-01-270-1659	24	1
72582	8925439	5306-01-242-4252	15	1
72582	8925531	4730-01-247-7108	3	6
72582	8925601	5306-01-327-1505	16	11
72582	8925603	5306-01-297-6987	28	2
72582	8925674	5365-01-206-3101	32	7
72582	8925710	4820-01-299-9372	44	13
72582	8925720	4730-01-348-1154	63	42
72582	8925749	5365-01-239-9477	34	9
72582	8925751	3040-01-234-8467	34	16
72582	8925752	- - -	34	12
72582	8925757	2815-01-339-1269	34	23
72582	8925778	5330-01-247-2474	33	11
72582	8925804	5307-00-550-1879	22	1
72582	8925981	2910-00-004-3443	6	4
72582	8926247	5315-01-214-1876	13	11
72582	8926285	5310-01-233-1338	24	16
72582	8926293	3120-01-233-0560	24	17
72582	8926425	- - -	7	4
72582	8926450	2540-01-339-0473	33	14
72582	8926480	3040-01-336-8208	10	3
72582	8926782	5330-00-758-2863	18	31
72582	8926923	2815-01-280-9017	7	1
72582	8926958	4730-01-247-2509	33	6
72582	8926993	4730-01-298-9423	6	5
72582	8927041	2950-01-346-2950	32	41
72582	8927076	2990-01-270-3774	32	58
72582	8927135	3020-01-270-3797	7	9
72582	8927183	4730-01-247-2373	32	53
72582	8927187	4820-01-270-6456	32	70
72582	8927189	5330-01-054-2267	3	28
72582	8927270	5307-01-248-9867	3	7
72582	8927414	- - -	32	25
72582	8927415	- - -	32	23
72582	8927416	- - -	32	24
72582	8927479	5305-01-297-7528	13	24
4E670	8927579	5305-01-336-5925	4	5
4E670	8927579	5305-01-336-5925	6	14
4E670	8927579	5305-01-336-5925	7	24
43670	8927579	5305-01-336-5925	20	18
4E670	8927579	5305-01-336-5925	25	6
43670	8927579	5305-01-336-5925	32	52
43670	8927579	5305-01-336-5925	37	36
4E670	8927579	5305-01-336-5925	45	21
72582	8927580	5306-01-193-9291	3	22
72582	8927580	5306-01-193-9291	18	16
72582	8927581	5305-01-242-1783	9	21
72582	8927581	5305-01-242-1783	18	9
72582	8927581	5305-01-242-1783	39	3
72582	8927583	5305-01-339-0199	45	23
72582	8927585	5305-01-336-5306	63	39
4E670	8927587	5305-01-336-3205	27	8

Section IV. NATIONAL STOCK NUMBER AND PART NUMBER INDEX

PART NUMBER INDEX

CAGE	PART NUMBER	STOCK NUMBER	FIGURE NO	ITEM NO
72582	8927593	5305-01-319-7281	17	1
72582	8927598	5305-01-336-6300	45	2
72582	8927603	5305-01-336-5926	9	14
72582	8927605	5305-01-336-5927	45	7
4E670	8927677	5305-01-336-5305	5	12
4E670	8927677	5305-01-336-5305	9	12
72582	8927794	5360-01-336-9229	12	16
72582	8927797	2940-01-251-0666	11	14
72582	8928511	3040-01-337-4146	13	4
72582	8928514	3020-01-337-9341	13	3
72582	8928516	5305-01-336-6728	13	26
72582	8928530	3040-01-336-8209	32	11
72582	8928537	5315-01-260-4595	15	8
72582	8928545	5315-01-304-9174	7	2
72582	8928558	5340-01-336-6143	4	8
72582	8928566	- - -	24	10
72582	8928573	3020-01-338-1227	7	7
72582	8928574	3020-01-338-1226	14	14
72582	8928596	3020-01-337-7407	24	9
72582	8928612	5340-01-336-5418	2	13
72582	8928617	- - -	4	9
72582	8928628	4710-01-337-4466	27	4
72582	8928631	4730-01-336-6943	27	3
72582	8928632	- - -	27	6
72582	8928651	4730-01-336-6957	63	18
72582	8928658	5340-01-339-0325	34	8
72582	8928669	4730-01-336-6936	63	33
72582	8928676	5330-01-346-0486	27	5
72582	8928741	5340-01-338-4249	63	32
72582	8929750	5330-01-324-0437	9	34
76700	89560-K	5340-01-351-1948	41	17
61712	9 999 120 373	6220-01-356-2045	58	5
11757	9-P-54	3040-01-141-6301	225	36
11083	9G3695	5935-01-152-2677	86	21
11083	9G3695	5935-01-152-2677	91	13
07096	90-062-8	4720-01-235-5780	228	10
07096	90-300-18	4720-01-152-5291	44	14
90915	90002015	2930-01-104-4988	50	12
4B100	9002001	5310-01-316-5096	142	7
4B100	9002001	5310-01-316-5096	142	20
93019	9004-94	5310-01-367-4134	177	5
93019	9004-94	5310-01-367-4134	178	7
01276	900598-12S	5365-01-340-3898	184	51
01276	900598-4S	5365-00-194-5810	182	27
01276	900599-5S	4730-01-368-1303	253	88
48100	9007003	5306-01-313-9961	142	19
01276	900729-5	5340-00-765-2010	238	33
01276	900952-22	9330-01-345-2863	BULK	80
0EJ14	90132	5995-01-350-6946	87	1
06848	901631	5310-01-090-2448	202	42
4B100	9019005	5340-01-367-6668	142	18
45152	901989-2625	2520-01-343-8661	226	9
9G527	9022-6	- - -	219	6
7H161	904860-665	2520-01-339-2309	170	8
9G527	9050	- - -	219	10
9G527	9057-9	- - -	219	7
72447	906775-2802	2520-01-340-6047	226	2
72447	907087-120	2530-01-365-5272	170	1
9G527	9072-3	- - -	219	31
9G527	9072-6	- - -	219	29
72582	908270	3110-01-170-3701	47	12

Section IV. NATIONAL STOCK NUMBER AND PART NUMBER INDEX

PART NUMBER INDEX

CAGE	PART NUMBER	STOCK NUMBER	FIGURE NO	ITEM NO
7H161	909240	- - -	174	5
56988	91	5360-01-414-2921	211	16
63323	9102195	4730-01-364-4415	185	11
90527	9121-1	- - -	219	4
82484	913.328	5935-01-351-4732	59	5
82484	913.328	5935-01-351-4732	59	21
82484	913.328	5935-01-351-4732	84	81
82484	913.328	5935-01-351-4732	86	40
9G527	9151-2	- - -	219	17
9G527	9152-2	- - -	219	18
72447	916473-3	2530-01-388-1453	174	1
7H161	916657-149	- - -	173	1
72447	916657-200	2530-01-387-5765	175	12
72447	916657-201	2530-01-387-6247	175	1
7H161	917181-1917	2530-01-338-4495	176	1
76700	91722-A	2530-01-340-1461	186	1
72447	917547	- - -	119	8
93019	9189-96	5310-01-361-1144	177	8
93019	9189-96	5310-01-361-1144	178	11
87373	9190637121212-10	- - -	150	5
79597	923938	5365-01-336-6780	181	18
79597	923938	5365-01-336-6780	183	4
79597	923939	2520-01-337-8838	181	39
79597	923948	2520-01-337-4058	181	KIT
79597	923960	4810-01-300-3038	181	KIT
79597	923987	2520-01-337-7567	181	KIT
79597	923988	- - -	181	KIT
79597	924060	2530-01-386-0630	181	41
79597	924061	4320-01-326-7351	183	20
OD5M6	932036-100	5935-01-364-4695	86	48
11939	93544216	5305-01-082-0049	116	17
24234	936166	2540-01-336-9842	233	1
24234	936167	2540-01-355-8324	232	1
OEJ14	9400	2530-01-344-5748	217	KIT
24611	9409011	5306-00-940-9011	21	9
73342	9409037	5305-00-292-4595	95	27
72582	9409047	5306-01-210-3836	7	12
24617	9409056	5306-00-638-1936	9	31
63005	9409058	5305-00-499-5044	95	1
72582	9409060	5305-01-058-4612	32	67
72582	9412014	5305-01-165-3295	9	32
24617	9414215	5306-00-053-8378	98	24
24617	9414268	5306-00-852-1424	13	7
73342	9414876	5325-01-084-5352	98	10
72582	9415559	5305-00-242-5406	8	6
73342	9417722	- - -	95	15
73342	9420759	5310-01-089-7474	101	19
73342	9420905	5325-01-084-5353	98	11
63005	9420965	5315-01-083-6352	109	9
24617	9422502	5305-01-043-5701	98	25
63005	9423346	5315-01-083-6351	109	4
63005	9423346	5315-01-083-6351	109	23
79597	942401	3120-01-336-8943	181	29
63005	9424899	5305-01-084-5370	109	20
72582	9425326	5306-01-320-2324	9	35
OEJ14	9426-G	5330-01-356-5147	216	KIT
73342	9426920	5315-01-083-1428	108	46
OEJ14	9427-G	2590-01-344-5749	220	KIT
39428	9427K10	4030-01-155-3557	41	31
72582	9428477	5340-00-598-5135	3	25
73342	9428493	3110-01-010-9779	108	5

Section IV. NATIONAL STOCK NUMBER AND PART NUMBER INDEX

PART NUMBER INDEX

CAGE	PART NUMBER	STOCK NUMBER	FIGURE NO	ITEM NO
73342	9429635	3110-01-053-1709	104	8
73342	9431456	5306-01-147-1202	101	18
73342	9431998	- - -	98	20
73342	9431998	- - -	102	15
73342	9431999	- - -	98	22
73342	9431999	- - -	102	17
0EJ14	9432	5340-01-344-8463	221	KIT
73342	9433392	- - -	104	38
73342	9433483	- - -	104	39
73342	9436084	2520-01-082-8486	108	19
73342	9438064	3130-01-266-8293	95	29
24234	944134	2540-01-355-8942	229	3
24234	944157	2540-01-389-0338	93	1
73342	9441863	3110-01-318-3330	98	18
0EJ14	9443	1680-01-371-3034	220	KIT
0EJ14	9445-G	- - -	220	KIT
35510	95280	5305-01-312-4837	56	26
73342	954528	3110-00-198-2848	95	20
13445	956-3135	2920-01-132-4961	58	68
35510	95648	5305-01-295-1317	56	45
35510	95656	2920-01-196-7730	56	48
35510	95770	5970-01-308-0374	56	13
35510	95778	5970-01-307-6070	56	19
35510	95971	2920-01-076-9812	56	22
0EJ14	9600-G	5330-01-351-2728	217	51
35510	96032	5999-01-329-0309	56	40
0EJ14	9618-G	- - -	220	25
0EJ14	9619-G	- - -	220	15
0EJ14	9620-G	- - -	220	17
0EJ14	9626-G	- - -	221	10
0EJ14	9627-G	- - -	221	11
0EJ14	9628-G	- - -	221	3
0EJ14	9629-G	- - -	221	4
0EJ14	9637-G	- - -	220	54
0EJ14	9638	5330-01-344-2573	221	KIT
0EJ14	9647	5330-01-328-4138	240	9
0EJ14	9655	5330-01-377-2004	218	8
35510	96586	5305-01-336-8988	52	41
35510	96586	5305-01-336-8988	54	40
35510	96597	- - -	54	42
35510	96668	5305-01-334-3483	52	6
0EJ14	9680-G	- - -	220	44
0EJ14	9681-G	- - -	220	50
0EJ14	9682-G	- - -	220	43
35510	96898	- - -	52	44
35510	96905	2920-01-337-5253	52	43
0EJ14	9692-G	5330-01-377-2005	218	10
0EJ14	9636-G	- - -	220	6
0EJ14	9697-G	- - -	220	7
35510	96983	5307-01-333-6337	52	12
70485	97	5325-00-263-6632	227	25
0EJ14	9705	5330-01-351-2726	218	3
35510	97082	5977-01-333-5738	52	18
35510	97084	6130-01-338-2579	52	54
35510	97084	6130-01-338-2579	54	53
35510	97085	6130-01-338-2578	52	46
35510	97085	6130-01-338-2578	54	45
35510	97086	5305-01-336-8812	52	45
35510	97086	5305-01-336-8812	54	44
35510	97087	5970-01-333-1164	52	50
35510	97087	5970-01-333-1164	54	51

Section IV. NATIONAL STOCK NUMBER AND PART NUMBER INDEX

PART NUMBER INDEX

CAGE	PART NUMBER	STOCK NUMBER	FIGURE NO	ITEM NO
35510	97287	5305-01-136-2095	52	
35510	97287	5305-01-136-2095	54	
35510	97439	2520-01-187-3619	56	57
11939	97502034	4730-01-318-6184	146	50
35510	97706	5330-01-078-2826	52	9
35510	97706	5330-01-078-2826	54	9
35510	97728	1055-01-330-1107	56	41
35510	97735	2920-01-162-0161	56	4
35510	97739	5305-01-163-9289	56	59
95019	98-741	5340-00-521-4479	120	6
95019	98-741	5340-00-521-4479	123	6
0EJ14	9817	5330-01-351-2727	218	
72055	98226	5945-01-192-8653	60	8
0EJ14	9839-G	- - -	221	
0EJ14	9842	- - -	221	5
0EJ14	9844	- - -	217	6
0EJ14	9851	- - -	217	16
0EJ14	9852-G	- - -	217	19
0EJ14	9853	- - -	217	18
0EJ14	9854	- - -	217	17
58864	9868	5330-01-230-3723	217	KIT
0EJ14	9889-G	5330-01-341-8557	217	24
35510	99022	2920-01-214-1554	56	64
35510	99205	2920-01-199-6740	56	37
35510	99278	9390-01-204-7151	56	51
35510	99400	6110-01-204-0000	54	B
81834	99510	5325-01-395-8023	88	15
0EJ14	9955	- - -	221	6
79597	99907	5325-01-336-8822	181	30
76700	99955A	5330-01-340-9884	186	19

By Order of the Secretary of the Army:

DENNIS J. REIMER
General, United States Army
Chief of Staff

Official:



JOEL B. HUDSON

Administrative Assistant to the
Secretary of the Army
04539

DISTRIBUTION: To be distributed in accordance with the initial distribution number (IDN) 381073 requirements for TM 9-2320-360-24P.

RECOMMENDED CHANGES TO EQUIPMENT TECHNICAL PUBLICATIONS



THEN... JOT DOWN THE DOPE ABOUT IT ON THIS FORM. CAREFULLY TEAR IT OUT. FOLD IT AND DROP IT IN THE MAIL!

SOMETHING WRONG WITH THIS PUBLICATION?

FROM: (PRINT YOUR UNIT'S COMPLETE ADDRESS)

Enter your mailing address

DATE SENT Date you filled out this form

PUBLICATION NUMBER

TM 9-2320-360-24P

PUBLICATION DATE

Date of TM

PUBLICATION TITLE

Title of TM

BE EXACT... PIN-POINT WHERE IT IS			
PAGE NO	PARA-GRAPH	FIGURE NO.	TABLE NO
3		2	
109		51	

IN THIS SPACE TELL WHAT IS WRONG AND WHAT SHOULD BE DONE ABOUT IT:

Item 10. Change illustration. Reason: Tube end shown assembled on wrong side of lever cam.

Item 3. The NSN and P/N are not listed on the AMDF nor the MCRL. Request correct NSN and P/N be furnished.

PRINTED NAME, GRADE OR TITLE AND TELEPHONE NUMBER

Your title and telephone number

SIGN HERE:

Your signature

SAMPLE

DA FORM 2028-2
1 JUL 79

PREVIOUS EDITIONS ARE OBSOLETE.

P.S.--IF YOUR OUTFIT WANTS TO KNOW ABOUT YOUR RECOMMENDATION MAKE A CARBON COPY OF THIS AND GIVE IT TO YOUR HEADQUARTERS.

FILL IN YOUR UNIT'S ADDRESS

FIELD OFFICE

DEPARTMENT OF THE ARMY

OFFICIAL BUSINESS

SAMPLE



NOTE:
Apply Stamp

Commander
US Army Tank-Automotive Command
ATTN: AMSTA-MB
Warren, Michigan 48397-5000

TEAR ALONG REFORMATED LINE

RECOMMENDED CHANGES TO EQUIPMENT TECHNICAL PUBLICATIONS

 <p style="font-size: small;">THEN... JOT DOWN THE DOPE ABOUT IT ON THIS FORM. CAREFULLY TEAR IT OUT. FOLD IT AND DROP IT IN THE MAIL!</p>		SOMETHING WRONG WITH THIS PUBLICATION?	
		FROM: (PRINT YOUR UNIT'S COMPLETE ADDRESS)	
		DATE SENT	
PUBLICATION NUMBER		PUBLICATION DATE	PUBLICATION TITLE
TM 9-2320-360-24P		15 Feb 98	HET Unit, Direct Support and General Support Maintenance RPSTL
BE EXACT... PIN-POINT WHERE IT IS			
PAGE NO	PARA-GRAPH	FIGURE NO	TABLE NO
IN THIS SPACE TELL WHAT IS WRONG AND WHAT SHOULD BE DONE ABOUT IT:			
PRINTED NAME, GRADE OR TITLE, AND TELEPHONE NUMBER			SIGN HERE:

DA FORM 2028-2
1 JUL 79

PREVIOUS EDITIONS ARE OBSOLETE.

P.S.--IF YOUR OUTFIT WANTS TO KNOW ABOUT YOUR RECOMMENDATION MAKE A CARBON COPY OF THIS AND GIVE IT TO YOUR HEADQUARTERS.

FILL IN YOUR
UNITS ADDRESS



DEPARTMENT OF THE ARMY

OFFICIAL BUSINESS



NO POSTAGE
NECESSARY
IF MAILED
IN THE
UNITED STATES

BUSINESS REPLY MAIL
FIRST CLASS PERMIT NO. 82 ROCK ISLAND IL

POSTAGE WILL BE PAID BY ROCK ISLAND ARSENAL

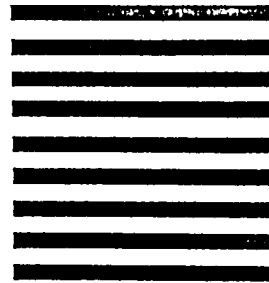

**Director
Armament and Chemical Acquisition
and Logistics Activity
ATTN: AMSTA-AC-NML
Rock Island, IL 61201-9948**



TEAR ALONG PERFORATED LINE

FILL IN YOUR
UNITS ADDRESS



DEPARTMENT OF THE ARMY

OFFICIAL BUSINESS



NO POSTAGE
NECESSARY
IF MAILED
IN THE
UNITED STATES

BUSINESS REPLY MAIL

FIRST CLASS

PERMIT NO. 82

ROCK ISLAND IL

POSTAGE WILL BE PAID BY ROCK ISLAND ARSENAL

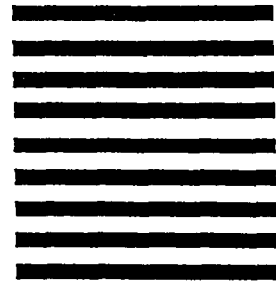

Director
Armament and Chemical Acquisition
and Logistics Activity
ATTN: AMSTA-AC-NML
Rock Island, IL 61201-9948



TEAR ALONG PERFORATED LINE

RECOMMENDED CHANGES TO EQUIPMENT TECHNICAL PUBLICATIONS

 <div style="border: 1px solid black; padding: 5px; display: inline-block; margin-left: 20px;"> <p>THEN... JOT DOWN THE DOPE ABOUT IT ON THIS FORM, CAREFULLY TEAR IT OUT. FOLD IT AND DROP IT IN THE MAIL!</p> </div>		SOMETHING WRONG WITH THIS PUBLICATION?		
FROM: (PRINT YOUR UNIT'S COMPLETE ADDRESS)		DATE SENT		
PUBLICATION NUMBER TM 9-2320-360-24P		PUBLICATION DATE 15 Feb 98	PUBLICATION TITLE HET Unit, Direct Support and General Support Maintenance RPSTL	
BE EXACT... PIN-POINT WHERE IT IS				
PAGE NO	PARA-GRAPH	FIGURE NO.	TABLE NO	IN THIS SPACE TELL WHAT IS WRONG AND WHAT SHOULD BE DONE ABOUT IT:
PRINTED NAME, GRADE OR TITLE, AND TELEPHONE NUMBER			SIGN HERE:	

DA FORM 2028-2
1 JUL 79

PREVIOUS EDITIONS ARE OBSOLETE.

P.S.--IF YOUR OUTFIT WANTS TO KNOW ABOUT YOUR RECOMMENDATION MAKE A CARBON COPY OF THIS AND GIVE IT TO YOUR HEADQUARTERS.

FILL IN YOUR
UNITS ADDRESS



DEPARTMENT OF THE ARMY

OFFICIAL BUSINESS



NO POSTAGE
NECESSARY
IF MAILED
IN THE
UNITED STATES

BUSINESS REPLY MAIL

FIRST CLASS

PERMIT NO. 82

ROCK ISLAND IL

POSTAGE WILL BE PAID BY ROCK ISLAND ARSENAL

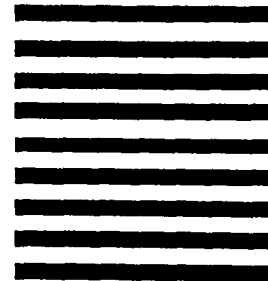

Director
Armament and Chemical Acquisition
and Logistics Activity
ATTN: AMSTA-AC-NML
Rock Island, IL 61201-9948



TEAR ALONG PERFORATED LINE

